

# the scroll

OF PHI DELTA THETA

*WINTER, 1984-85*

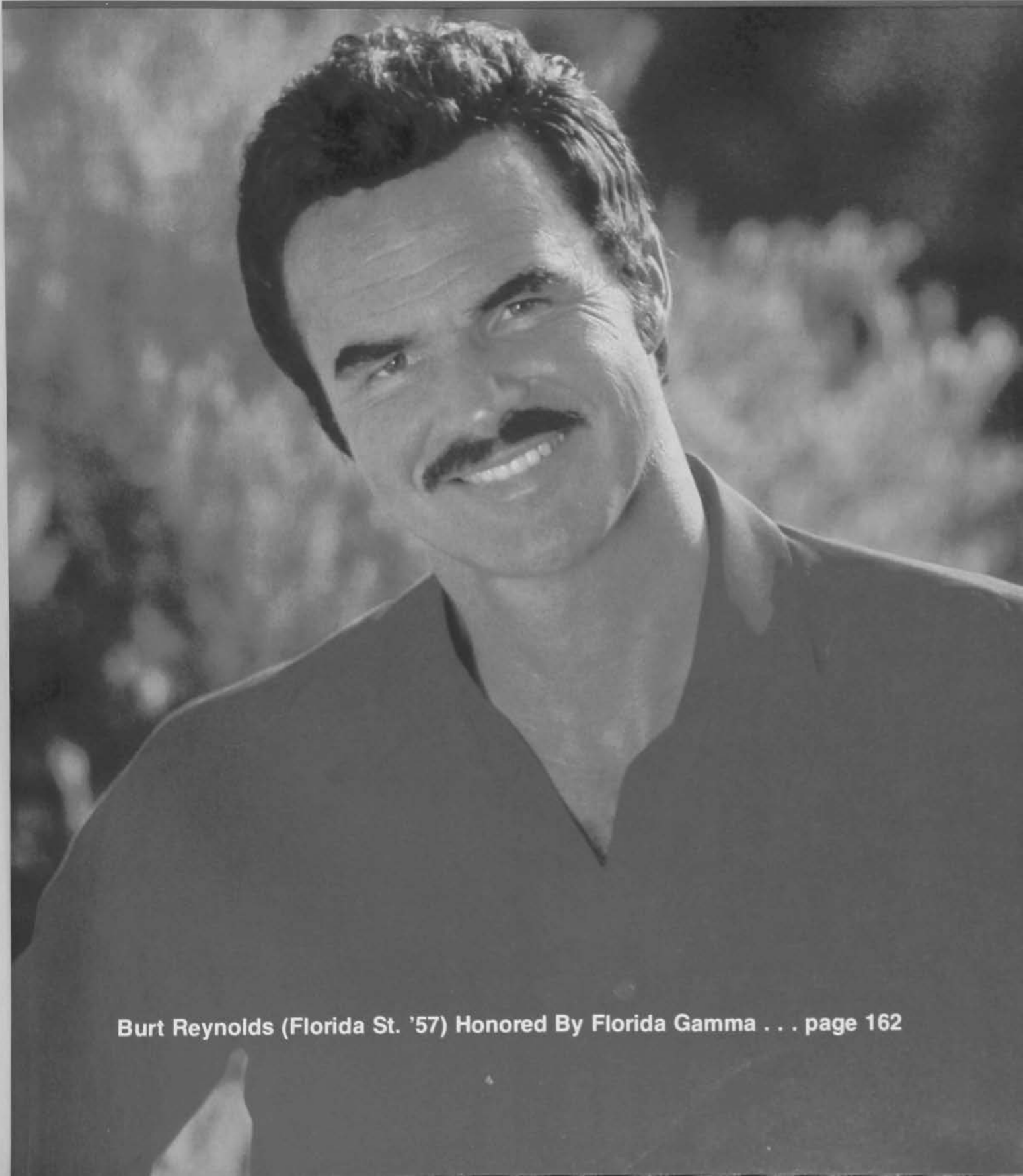

Burt Reynolds (Florida St. '57) Honored By Florida Gamma . . . page 162

# Pennsylvania Lambda Installed

BY MICHAEL A. LAURA

Whenever a young college man is lucky enough to be pledged into Phi Delta Theta, as a Phikeia, he takes a very special oath. It is the last line of this oath, "I will strive in all ways to transmit the Fraternity to those who may follow after, not only not less but greater than it was transmitted to me," that has special meaning to the brothers of Phi Delta Theta's newest chapter, Pennsylvania Lambda. Without Brother Dino Bello's (Ohio '55) dedication to this thought the chapter at Indiana University of Pennsylvania may never have had the chance to flourish.

The idea to start a chapter at IUP began in the spring of 1983. After much work and many correspondences with General Headquarters a Phi Delta Theta Local was formed. Then on Nov. 12, 1983 the members of the local were granted their colony charter. The

colony members then set their sites on gaining their chapter charter and being initiated as Brothers of Phi Delta Theta. To help the colony members along their way Brother Bob Schafer (Clemson '80) acted as pledge educator. Throughout the following year the colony members worked extremely hard to establish themselves on campus and in the community. Activities included such things as getting four members elected to student government. The Colony's IFC representative was in charge of Greek Week activities on campus. The Colony placed third overall in Greek Week, while taking a first in the chariot race and a third in the Greek Sing. The Colony did well scholastically also, having the third highest grade point average among the 21 fraternities on campus. The Colony was quite active in the community. It raised over \$400 for the American Cancer Society, collected over \$8,000 in pledges for

the university during a Phone-a-thon, and participated in many other community activities as well.

Indiana University of Pennsylvania was first established as a Normal School in 1875. In December of 1965 Indiana was designated as Indiana University of Pennsylvania. The current enrollment is slightly over 12,500 students and the campus covers 137 acres. Recently IUP was listed by *Fortune 500* magazine as one of the top 50 small colleges in the nation. Currently there are 21 fraternities and 16 sororities on campus.

On Sept. 14, 1984, 47 colony members were initiated into Phi Delta Theta. The initiation ceremony was conducted by C.T. Bray, treasurer of the General Council; Robert A. Biggs, director of chapter services; Howard Womsley, province president of Upsilon Pro-

Continued on Page 171...





Editor: Bill Dean

Business Manager:  
Robert J. Miller

Editorial Assistant:  
Mrs. Blanche Stelle

Sports Editor: Dr. John Davis, Jr.

Contributing Editors:

Al Bates

Ritter Collett

Nick DeSoutter

Ed F. Hooper

Christopher L. Johnston

Michael A. Laura

William F. Martin

Harry Massey

Robert J. Miller

Ron Pauldine

Rusty Richardson

The Scroll (ISSN 0036-9799) is an educational journal published continuously by the Phi Delta Theta Fraternity® since 1878 as its official organ. It is now published five times a year (Fall, Winter, Spring, Summer, Summer Supplement) at Long Prairie, Minnesota. Subscription Rates: for life \$20.00 (included in initiation fee); Annual \$4.00; Single Number, \$1. Second class postage paid at Oxford, Ohio, and at additional mailing offices. Please send form 3579 for undeliverable copies to Phi Delta Theta Fraternity®, 2 South Campus Ave., P.O. Box 151, Oxford, Ohio 45056. Printed in U.S.A.

©Copyright 1984 by Phi Delta Theta Fraternity®. All rights reserved. Nothing herein may be reproduced without the express written permission of Phi Delta Theta Fraternity.

 Members College Fraternity  
Editor's Association

# the scroll

OF PHI DELTA THETA

ISSN 0036-9799

## In This Issue

### Reynolds Honored by Florida Gamma.....162

Last spring Florida Gamma at Florida State honored one of its more illustrious alumni, **Buddy Reynolds** ('57), with an "Outstanding Alumni Award." **Buddy** is better known to most people as **Burt**.

### Martin Promotes Free Enterprise.....166

**William F. Martin** (Oklahoma '38), retired chairman of the board and CEO of Phillips Petroleum Company, was the recipient of the Nance-Millett Award this summer as an individual who has made an outstanding contribution to the free enterprise system. In this issue the magazine features his speech to the delegates.

### Fifth Circuit Jurist Praised .....170

**Will Garwood** (Texas '55) was appointed to the U.S. Fifth Circuit Court of Appeals following his loss at the polls in the 1980 race for a spot on the Texas Supreme Court. Many feel that the gain for the Fifth Circuit was a loss for Texas.

### Alioto Named Harmon-Rice Winner .....172

**Richard Alioto** (Allegheny '84), a four-year wrestling letterman and an NCAA Division III qualified for the National Championships for the past three years who graduated Magna Cum Laude and was elected to Phi Beta Kappa, is this year's Harmon-Rice winner.

## Departments

Busy Phis .....	173
Alumni News .....	175
The Chapter Grand .....	176
Directory .....	179
What's Going On In Phi Delta Theta .....	184
Phis in Sports .....	187

# Reynolds Honored By Florida Gamma

**L**ast spring Florida Gamma at Florida State honored one of its more illustrious alumni, Buddy Reynolds ('57), with an "Outstanding Alumni Award." Buddy is better known to most people as Burt.

Harry W. Massey (Florida State '55), long-time friend and Burt's big brother as a Phikeia, accepted the award on his behalf at the Florida State Founders Day celebration on April 12.

"He has always been an outstanding person—a self starter—a natural born winner," said Massey, who played quarterback at Florida State while Reynolds was a running back. "I especially remember an 80-yard touchdown run he made as a freshman against Auburn. Auburn was a national power and we were just getting into big-time football then. It was really something.

"Buddy pledged his freshman year, but was seriously injured in a car accident on Christmas Eve that wrecked his knees and ended his football career," Massey continued. "After that he went to Palm Beach Junior College where he first got interested in acting. He was initiated by Florida Gamma when he returned briefly to Florida State.

## Basically Shy

"I would say that Buddy is basically a shy person. He really tries to avoid the spotlight when he is home in Jupiter, Florida, where he opened The Burt Reynolds Dinner Theatre. The theatre has become a very successful operation.

"He has been very supportive of Florida State and Florida Gamma through the years. He has created a one million dollar endowed chair at Florida State called the Burt Reynolds Chair in Professional and Regional Theatre. It has been called the richest and most eminent theatre chair in the country.

"He has been an outstanding person and we are all very proud of

his accomplishments."

Universal's "Stick" marks Reynolds' 40th motion picture as an actor and the fourth he has directed.

"I hope that my ultimate recognition is as a good film director," says Reynolds, who is one of entertainment's most popular actors. "My immediate goal," he adds, "is to direct a picture in which I don't appear."

Prior to directing "Stick," in which he plays the title role, he directed and starred in three highly successful pictures, "Gator," "The End" and "Sharky's Machine."

The secret of Burt Reynolds' success was never better explained than by Frank Sinatra. When Reynolds was announced as The Friar's Club 1981 Entertainer of The Year, Sinatra said, "In honoring Burt Reynolds, we pay tribute to Everyman. Burt's that kind of guy. He is the one the ladies like to dance with and their husbands like to drink with. He is the larger than life actor of our times. He is gifted, talented, naughty and nice."

## Popularity Polls

Reynolds reached the upper

rungs of the popularity polls almost a decade ago. When the Quigley Publications annual survey found him to be America's most popular star for the fifth consecutive year, he broke a record previously held by Bing Crosby. He has six times been honored with People's Choice Awards as Favorite All-Round Male Entertainer and Favorite Motion Picture Actor. U.S. Film Distributors have repeatedly named him the top money-making star and the National Association of Theatre Owners (NATO) has judged him Male Star Of The Year time after time.

He was the Variety Clubs International Entertainer Of The Year in 1981. The festivities were broadcast by CBS-TV, an event that generated resources to launch the Burt Reynolds-Variety Heart Center at Egleston Hospital for Children in Atlanta, Georgia. The Atlanta Variety Club had earlier named him Man Of The Year.

In 1982, he became the first Honorary Big Brother in the history of the Big Brothers/Big Sisters national organization. In 1980, Seventeen Magazine announced



**PRESENTATION:** Harry Massey (Florida State '55) receives the "Outstanding Alumni Award" on behalf of Burt Reynolds from Matt DiGennaro, Florida Gamma president. The presentation was made at the April 12 Founders Day celebration.

that teenage girls voted him number one on their list of fantasy fathers. National surveys conducted for both the 1981 and 1982 *World Almanac And Book Of Facts* among junior high school students placed him at the very top of their list of "famous or important living persons you most admire. In other words, who is your number-one hero?"

In 1980, he was honored at the University Of California At Los Angeles (UCLA) with the Charles Chaplin Award for Film Excellence for his "contributions to the art of filmmaking."

"To be honest," Reynolds confesses, "I've never understood the recognition, but I never tire of it. Each honor is very special and always comes as a complete surprise. I know I'm supposed to store them in a closet and pretend they mean very little to me. But I like to look at them!" One room of his Spanish-style home in Holmby Hills, California, displays each symbol of recognition the actor-director has received.

#### **Growing Up**

Growing up in Florida, "Buddy" Reynolds seemed a long shot for a roomful of awards reflecting a successful career in the arts.

Burton Leon Reynolds was born February 11, near Waycross, Georgia, to Mr. and Mrs. Burt Reynolds, Sr. "The name Burton has been in our family for decades," explains the elder Reynolds, son of a forestry teacher and a Cherokee woman who met and married on an Indian reservation. The star's mother, Fern, worked as a registered nurse and ran a small general store while her husband worked as Chief of Police in the small South Florida community of Riviera Beach.

The future film idol's first attempt at acting was in the interest of self-protection. He admits, "Italians were the majority in our Riviera Beach neighborhood, so I pretended to come from an Italian family. I avoided lots of fights that way."

**'Palm Beach Junior College was my first exposure to actors. I thought they were just plain silly.'**

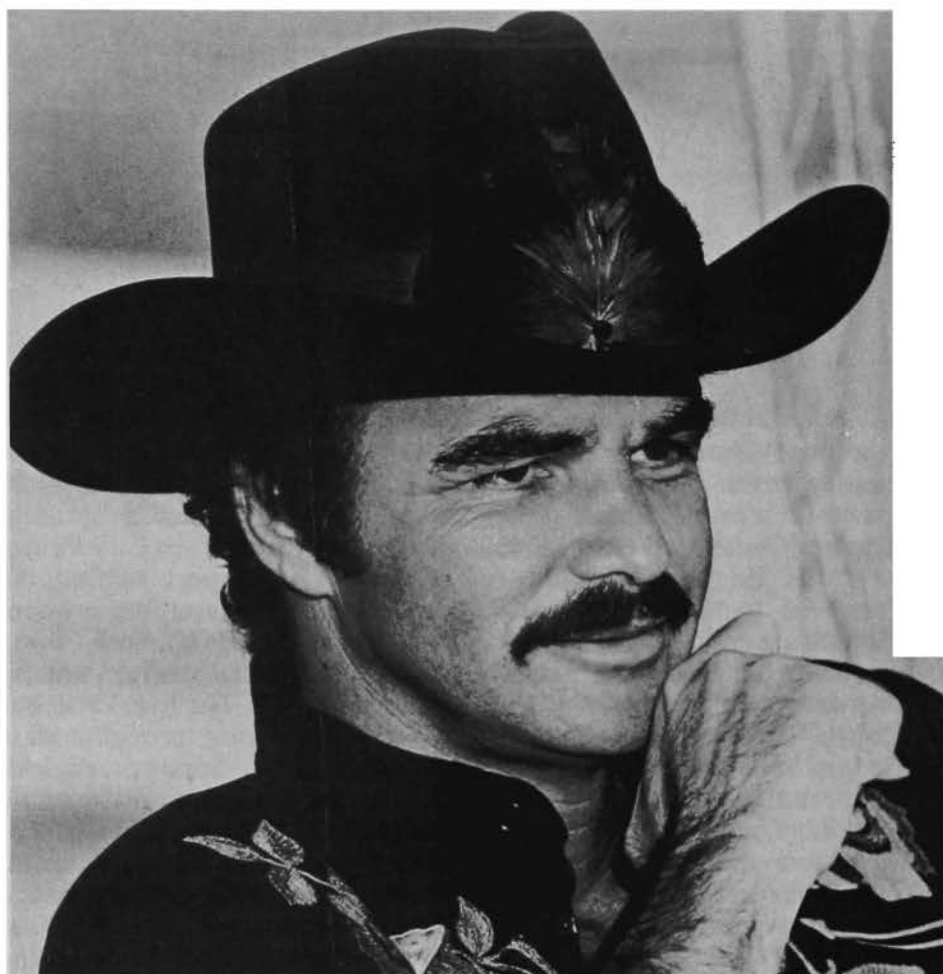

A high school football star, he was being considered for a West Point appointment, an effort spearheaded by his father. The senior Reynolds recalls, "There weren't any girls at West Point in those days, so Bud decided on Florida State University."

At FSU, in Tallahassee, Burt played football for the Seminoles, being named All-Florida and All-Southern Conference running halfback. Fired with a decision to make a career of professional ball, he was being scouted by several major teams. Then came the automobile accident on Christmas Eve that ended his football career.

#### **Exposure To Acting**

Discouraged, he left college and drifted to New York City for a

brief period. He encountered such a frightening abundance of James Dean and Marlon Brando clones that he soon returned to the relative calm of South Florida. "It was my initial exposure to actors. I thought they were plain silly."

Enrolling at Palm Beach Junior College, his interest in the arts was stimulated by Watson B. Duncan, III, an English literature teacher who was also the institution's drama instructor. Reynolds acknowledges, "Dr. Duncan laid the foundation for whatever I have accomplished. He awakened my mind. Amazingly, he made English lit the most exciting subject. One day he informed me I was going to be in his next stage production. I told him, 'You're a nice man, but



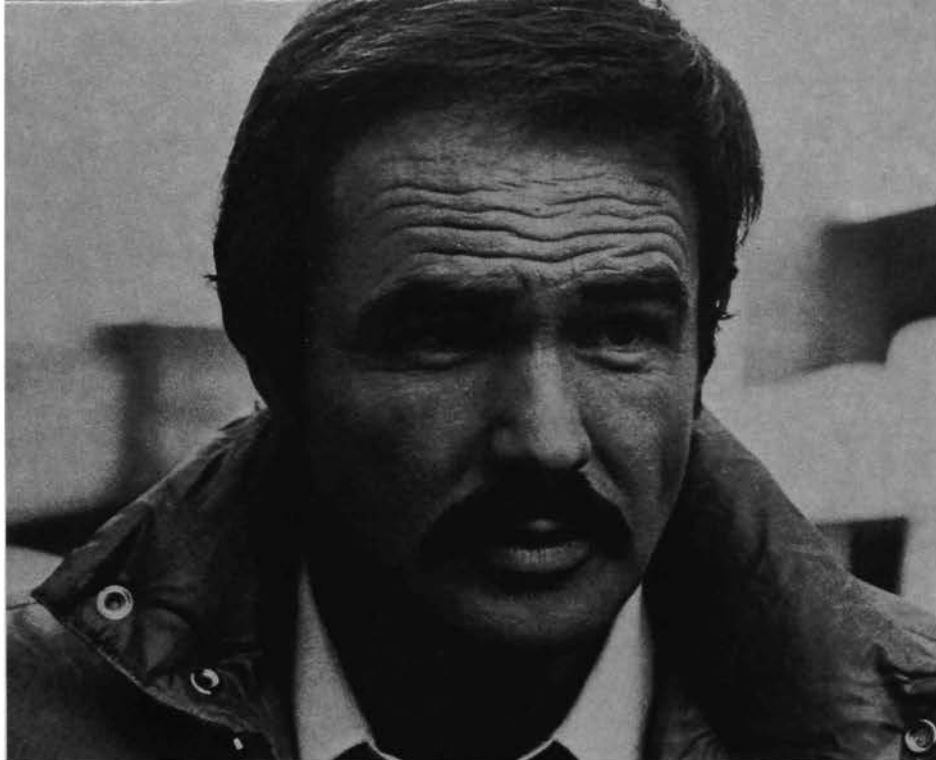

you're crazy!' But the next day, I showed up as the auditions ended. He was there alone. He handed me a script and I managed to mumble a few words. He told me I had the part.

"He saw a part of me that even I didn't know existed. He understood that I was lost without the ability to play ball. He knew I needed an outlet. He didn't see me as some dumb jock, and I'll always be grateful. That's why I'm forever trying to turn athletes into actors. I know what they go through. I detest stereotyping, whether with professions, race or sex. It is absolutely destructive."

Burt Reynolds' first starring performance in the Palm Beach Junior College production of "Outward Bound" won him the Florida Drama Desk Award and a scholarship to the Hyde Park Playhouse in New York State. It was his first brush with true professionals. He acted with Jocelyn Brando in "Bus Stop," Turhan Bey and Gloria Vanderbilt in "The Spa," Sylvia Sidney in "Anniversary Waltz" and Shepperd Strudwick in "Affairs Of State."

Playhouse visitor Joanne Woodward is credited with furthering his fledgling career. "I can't imagine what she saw in me, but she made a few calls and helped secure my first agent."

#### Stage Debut

The young hopeful's profes-

sional stage debut was with Charlton Heston in a 1956 revival of "Mr. Roberts," directed by John Forsythe at New York City Center Theatre. To support himself, he worked in Manhattan as a dockhand, dancehall bouncer, body guard and dish washer, among other odd jobs. His live TV debut consisted of flying through a glass window for a Sunday religious program. His first real acting assignment was in an episode of the popular "M Squad" series. According to the story, he got the role because, when asked for film footage on himself, he sent the only film he had—home movies as a baby!

#### Television

As the Sixties approached and live TV in New York dwindled, the robust young actor moved to Los Angeles, California. He soon landed a seven-year television contract with Universal and was assigned the supporting role of river pilot Ben Frazer in the "Riverboat" adventure series.

"I got the axe at the end of the first season," he laughs. "Clint Eastwood, David Janssen and I were fired the same time. They said Clint's Adam's apple was too big, that David's ears stuck out and that I had no talent. I told Clint and David I was the lucky one. I might be able to cure my deficiency someday!"

In 1961, he made both his

Broadway and motion picture debuts. He returned to New York for the stage production "Look, We've Come Through," directed by Jose Quintero. His movie bow was in "Angel Baby" with George Hamilton and Mercedes McCambridge.

In 1962, he joined the cast of the top-rated "Gunsmoke" series as half-breed blacksmith Quint Asper. He remained with the show until 1965. "Everyone urged me not to give up that regular income. But I preferred the loss of security to being stereotyped in Indian roles."

Reynolds has been quoted as saying, "The good stuff began in 1972." After over a decade learning his craft, he starred in "Deliverance," an artistic and financial success released that year. It marked a substantial turning point in his career as he demonstrated a powerful dramatic range as a macho outdoorsman on a tragic outing with three friends.

#### Cosmo Centerfold

Around the same time, Cosmopolitan Magazine published its controversial Burt Reynolds centerfold. Though tame by current standards, it was the first of its kind and brought teams of publicity in such major publications as Time and Newsweek. As his notoriety soared, the impact of his work in "Deliverance" was diluted and talk of an Academy Award nomination was forgotten. He had agreed to pose for the magazine layout only as a heartfelt putdown of "centerfold mentality" and to parody the male macho image. "I thought it would be amusing and might get a point across," he has often said, "but it got out of control."

An activity the rising star found more enjoyable and rewarding was taking to the television talk show circuit. He credits visits with Johnny Carson, Mike Douglas, David Frost and Merv Griffin with creating the foundation for much of the success that followed. "I was so bored watching leading men on those shows acting like royalty,



speaking three octaves lower than normal and talking about their new films as though they were life-saving miracles. The pretense was unbearable. It seemed logical that it would be refreshing to have a guest walk out and admit he just made a real turkey. It seemed possible that one could be both honest and entertaining, while not taking any of it too seriously."

The supposition was correct. Each appearance earned him an expanded following. Along the way, he set a new style for talk show guests with irreverence as the cornerstone.

The informal TV format introduced a totally different Burt Reynolds to home viewers than the one they had previously known. In 1966-67, he was "Hawk," an Indian police detective stationed in Manhattan. In 1969, he was "Dan August," a small city police lieutenant. He was able to reveal more of his true identity in the early Seventies, when he hosted and co-produced a limited series called "The Burt Reynolds Late Show."

**Screen Career Continues**

His big-screen career continued with "Everything You Always Wanted To Know About Sex," "Shamus," "White Lightning" and "The Man Who Loved Cat Dancing." He then tackled "The Longest Yard" and scored with one of the top money-makers of 1974-75. He filmed "W. W. And The Dixie Dancekings" in Nashville, traveled to Mexico for "Lucky Lady," challenged himself by going musical for "At Long Last Love," and starred in "Hustle."

He starred in the 1976 trend-setting "Gator," another turning point in his career. It marked his bow as a motion picture director. He subsequently acted in "Silent Movie" and "Nickelodeon." Then came "Smokey And The Bandit," one of the top-grossing movie block-busters in history, having long ago passed the quarter-of-a-billion-dollar mark.

After starring in "Semi-Tough," he repeated the dual challenge of

acting and directing with "The End," an off-beat, profitable comedy in which he directed Joanne Woodward, Dom DeLuise, Sally Field, Strother Martin, David Steinberg, Robby Benson, Carl Reiner, Norman Fell, Myrna Loy, Kristy McNichol and Pat O'Brien.

He portrayed a veteran Hollywood stunt man in "Hooper," another major money-maker, then struck a desperately-desired change-of-pace in the 1979 release "Starting Over." It brought him high critical praise and earned Academy Award nominations for his two leading ladies, Candice Bergen and Jill Clayburgh.

He went to England to film "Rough Cut," then reprised the legendary "Bandit" role in "Smokey And The Bandit II," which enjoyed the most successful opening weekend in film annals. Next came "The Cannonball Run," one of the biggest worldwide movie successes of 1981.

Generally engaged in overlapping projects, he was starring in "Paternity" while preparing his third feature as an actor-director. It was "Sharky's Machine," a top attraction of the 1981 Christmas season.

While still putting the finishing touches on "Sharky's Machine," Reynolds teamed with Dolly Parton for the Universal blockbuster "The Best Little Whorehouse In Texas." He then joined Goldie Hawn in "Best Friends" and Loni Anderson in "Stroker Ace." Next, he acted with Julie Andrews in "The Man Who Loved Women" and then headed an all-star cast, which includes Dom DeLuise, Dean Martin, Sammy Davis, Jr., Jamie Farr, Marilu Henner, Telly Savalas, Frank Sinatra, and Shirley MacLaine, for "The Cannonball Run Part II."

"Burt Reynolds is the perfect movie star," said an article in the Wall Street Journal. William Goldman, in his recent book *Adventures Of The Screen Trade* had equal praise for the actor's magnetism, while another writer

termed him "a serious professional behind a flip facade." On the subject, Reynolds, himself says, "Being a movie star is dirty work, but somebody's got to do it."

**Directing**

It is not acting, however, that is Burt Reynolds' first professional love. "Directing is my passion. I find it a thrilling experience. When I act, I'm exhausted at the end of the day. But when I direct, I'm so filled with energy and enthusiasm that I really resent the day coming to an end. We each have particular abilities, and I think that directing utilizes more of mine than acting does. There's a real rush to the realization that you will get either the blame or credit for the end result. When I'm directing myself, sometimes I've been known to forget my closeups. You get so involved with the entire canvas. Being given a movie to direct is truly like being handed the world's biggest erector set."

In 1981, the actor-director became Dr. Burt Reynolds when he was honored as Doctor of Humane Letters at Florida State University. It was only the 60th honorary degree conferred in the 123-year history of F.S.U.

Six miles down Indiantown Road from his theatre is the BR Horse Ranch. Boasting a fine selection of Arabian and Appaloosa horses, it also has two busy stores and is a top area tourist attraction as well as a working ranch. Its owner has said, "If my career vanished tomorrow, the only two things it would really hurt to part with would be the ranch and the theatre." His parents live on the ranch in a house used in the early 1920's as a hideout for Al Capone's "business associates."

An avid sports enthusiast, Burt Reynolds is an owner of the Tampa Bay Bandits of the new United States Football League.

His 1984 schedule also calls for him to at last team with long-time friend Clint Eastwood for a Warner Bros. film tentatively titled "City Heat." ■

# Martin Promotes Free Enterprise

*NOTE: The following is an address by William F. Martin (Oklahoma '38), retired chairman of the board and CEO of Phillips Petroleum Company, presented to the Phi Delta Theta General Convention this summer in New Orleans at the Free Enterprise Luncheon. Martin was the recipient of the Nance-Millett Award as an individual who has made an outstanding contribution to the free enterprise system.*

First, let me express my appreciation for inviting me to your 65th Convention. I have looked forward to being here with distinguished alums and our staff and actives coming from across U.S. and Canada. I am deeply impressed with the enthusiasm that is so apparent—the dedication and the voluntary efforts being put forth by alums and actives alike on behalf of Phi Delta Theta. I know you are the backbone of our great fraternity.

It seems almost required in situations like this that the older person—namely me—is supposed to give you—the younger boys—a whole lot of advice. After all, I've been around 45 to 50 years longer than the rest of you—I must have learned *something* worth passing on.

Well, I have learned a lot. And one of the most important things I've learned is that people like to make up their own minds. Most of us are willing to *listen* to advice, but taking it is something else.

With that in mind, I'm going to keep the advice to a minimum, and just give you some observations of mine in a couple of areas. First, I'd like to make some personal observations about our fraternity, of which I am very proud.

Secondly—because of the nature of this luncheon—I want to offer a few of my thoughts about our economic system. All of us are participants in this system as consumers. . . and soon most of you will be participants as producers. You may be already.

## **Value of Fraternity Life**

There is an obvious common denominator between fraternity life and our business system. . . people. Unless you plan to be a solitary inventor working out of your garage, it's hard to accomplish your economic goals without working with other people.

I shall always be grateful for my experiences at Oklahoma Alpha. I learned what real friendship is all about. I learned the importance of teamwork and unity of action in accomplishing common goals. It was at Oklahoma Alpha that I learned how important it is to get along with others. . . even though the opinions, values and lifestyles of some of my brothers were different than mine. I learned how important it is to control emotions and consider viewpoints of others—and how unproductive it is to reflect outward resentment and non-constructive personal criticism when things don't go your way.

And I gained a real appreciation of the need for discipline. All of my life the rules of behavior had always been imposed on me from the outside. And I didn't especially like that. So my natural inclination was to think. . . the less rules, the better. In a fraternity, however, I had a chance to help determine what kind of rules we wanted, and how many. I discovered for the first time that some degree of discipline. . . even regimentation. . . is essential for the welfare of the group. . . even if that regimentation placed certain limitations on my personal free-

dom or affected my personal objectives.

In short, fraternity life helped me prepare for what was to come and I am indebted to my good brothers for the things they taught me—for helping me develop as a man.

Now as I have grown older I look back to the days of my active fraternity life and afterward as I continued relationship with our fraternity, with fond memories and appreciation for the opportunity to serve under our common bond—which should be required reading at chapter meetings several times each year.

## **Problems**

I don't mind telling you that a few years ago I was deeply disturbed about what was happening at my own house at OU. . . and in the greek system generally. This was back in the '60s, and I and another alum helped raise funds to keep the house at OU going. I visited the campus many times and what I found really bothered me. This was a time when the idea of the "me" generation was all in vogue. It was affecting every college campus I guess. The house at OU was falling apart. . . both physically and from the standpoint of membership. The House was in trouble because each member was going his own way without regard for the welfare of the group. The Bond of brotherhood was breaking apart.

Looking back now, I suspect it was a learning experience for everyone in the house at that time. They were discovering what I regard as the central theme of fraternity—that is—that the individual is important, but he can accomplish little without the help of others.

Now let's step back for a larger view of people interacting and working together as we see it at

work in our economic system—our competitive enterprise system. I don't call it "the free enterprise system." We don't have a truly free economy. Over the years it has become increasingly regulated—some of it because business didn't perform in a responsible manner... some of it because politicians and regulators acted in an irresponsible manner. I think the move toward deregulation of the airline and trucking industries, and in other businesses, is a hopeful sign. Nevertheless, the general level of regulation is greater now than ever before. That's just a fact of life.

Let me point out that what I am about to say is my personal opinion. I haven't consulted any economists, or economic professors, or social psychologists. What I am about to say reflects my own experience.

One thing my experience has taught me is that our economic system works. It works so well that the United States, with five percent of the world's population, can produce 30 percent of the free world's goods and services. It works so well that the American farmers feed everyone in this country plus one out of every 10 persons in a foreign land.

These accomplishments can be compared with those of the most tightly controlled economic system in the world—the Soviet Union. Despite its elaborate 5-and 10-year plans to stimulate agricultural production, the USSR has never been able to feed its own people. Despite its massive and sophisticated war machine, it cannot produce enough refrigerators to meet consumer demand—even at prices that amount to a year's wages for most workers.

But this, of course, does not answer the question of *why* our system works well. It does not explain the factors behind its undeniable achievements.

Some of you may be familiar with the book *In Search of Excellence*. The book examines some of

**'One thing my experience has taught me is that our economic system works... compared with the most tightly controlled economic system in the world—the Soviet Union.'**



WILLIAM F. MARTIN

the best managed companies in the country, and it pinpoints those qualities of excellence that have made these companies successful.

I think that same kind of approach can be taken as we examine the American economic system and compare it to alternative systems that exist around the world. What are the qualities of excellence that set our system apart from the others?

#### **Diversity**

One of the key qualities of excellence in our system is that it *encourages diversity*. It is an open system that allows any producer to compete who can muster the imagination and capital needed to attract the consumer's dollar. It is a system that says there is no one right way to be successful.

Open up an issue of the Wall Street Journal and you will find maybe a dozen or more advertisements for personal computers. Each firm has its own approach to the market. It might stress the flexibility of its system, or its advanced technology or its price.

Or drive down the street. You think all service stations are just alike? Take a closer look. One station may stress self service and speed. Another may emphasize services like oil changes and car washes. A third may be built around the convenience approach—fill your tank, buy your groceries and make a rest stop. . . all at one place.

The point is, that diversity is one of our system's greatest strengths. The open market is the most effective mechanism ever devised to sort out the best products and services to do the job. . . to meet the market need.

And who does that sorting out? It is, of course, we the consumer. This leads me to what I regard as the second great quality of excellence within our economic system. *Consumers are in charge*. No government planners are determining how many Firebird automobiles should run off the assembly line this month. No bureaucrat

in Washington is judging whether it is more important to produce heart valves than vacation homes. The market—consumers voting with their dollars—make those decisions day-by-day, minute-by-minute. And they make those decisions infinitely better than any mastermind in a marble tower.

A while back, a book came out on economics. I remember the title because in one word it caught the essence of our market system. That word was: choice.

#### **Choice**

Choice is what political and economic freedom is all about. Have you ever walked into a store. . . maybe a country store in some out-of-the-way place. . . to buy some razor blades or a can of deodorant and found only one brand on the shelf? How did you feel? Maybe it was no big deal. . . but still you felt a little deprived. Now scale that up a few times and apply the same experience to buying a stereo, or an automobile or personal computer, and you can get a feel for the absence of economic choice.

When there is no choice, you realize you are no longer in control. Someone, somewhere has decided what's best for you. And that goes down pretty hard. As I said earlier, people basically like to make up their own minds. . . to vote their dollars in the ways they want. And that is exactly what our system allows them to do.

I've talked about the system from the perspective of the consumer. Now let's look at how an open market affects producers. . . keeping in mind that most of you in this room will soon be a part of the productive segment of the economy. . . if you aren't already.

The diversity that our system allows provides a nearly *ideal climate for creativity and innovation*. It works without a blueprint, without the restrictions of master plans. It encourages the pursuit of every possible and reasonable way to get from here to there.

For the individual producer this means the greatest possible opportunity to display his or her individual initiative. It means a chance to bring to bear the full weight of their education, experience and creativity to meet a market need.

A few years ago, Time magazine ran a lengthy essay on the future of capitalism. And it concluded this way: "For all its blemishes and needed reforms, capitalism alone holds out the most creative and dynamic force that any civilization has ever discovered: the power of the free, ambitious individual.

Last year 60,000 new ideas were patented in the United States, 600,000 new businesses were started, 300,000 new concepts were recognized in employee suggestion plans around the country. Those are some rough measures of our system's ability to stimulate creative approaches to solving problems and meeting consumer demands.

#### **Success Not Guaranteed**

I think it is important to note, however, that success is not guaranteed in our system. What is provided and protected is the *opportunity* to succeed. The system provides the opportunity to win. . . and the chance to fail.

I've heard people say that something must be wrong with our system because we still have poverty in this country. . . or because thousands of businesses shut their doors every month. . . or because some people can't find jobs. I'm not suggesting that we should be unsympathetic to human hardship. The fact that 30 percent of the Federal Budget goes to Social Security, Medicare and other transfer payment programs suggests that our country is attuned to the needs of all its people. . . regardless of their economic situation.

Nevertheless, we must recognize that our economic system guarantees only equality of *opportunity*. . . not equality of wealth. Some people are rewarded more



than others... some companies receive significantly greater earnings than others... based on genius, hard work, or just plain luck. That is the reality of our system... and is, in fact, the system's driving force. Take away the prospect of extraordinary rewards for extraordinary efforts, and you have stripped the system of its vitality.

The prospect of reward is a powerful incentive that is even recognized in communist countries. We've read numerous times about how the private plots of soviet farmers are two or three times as productive as the communal farm.

And just last month, the prime minister of the Peoples Republic of China announced that market concepts would be introduced into the Chinese economy. The objective, according to the prime minister, is to encourage innovation and productivity by allowing enterprises to retain a part of what they earn.

In our own country, we have found that when price controls and profit ceilings have been imposed in the past, the result has been economic stagnation. Take away the incentive to win, and you've taken away the incentive to progress.

To summarize then, I see three great qualities of excellence in our system:

Its power to generate diverse approaches and products to meet market needs;

Its focus on the consumer as the ultimate decision-maker;

And, its incentive to the individual producer to do his or her very best.

But let's face it. Our system has its faults and abuses. We see them every day. For example, there are companies that have reaped economic rewards at the expense of stockholders or at the sacrifice of product safety or environmental protection. There are entire industries that continue to seek the security blanket of government

protection and special treatment... rather than confront the hard realities of the open market.

On the other side of the coin, there are some politicians who believe that lambasting business is a great way to win votes... and taxation of corporations is a great way to raise money, invisible to the consumer who ultimately pays. They seem to believe that if business isn't regulated at every turn, it will exploit employees, pollute the environment and rip off the consumer.

### System Not Perfect

My answer to these people is this: yes, our system is not perfect. But like democracy, it is only a poor system... until it is compared with all the others.

The qualities of excellence within our system can be refined and enlarged. But they cannot be taken for granted. They must be protected or they will be chipped away by indifference and abuse.

I have often thought about my father's early experience in business. He was an immigrant. He came to this country from Germany around the turn of the century. He came here seeking freedom and a new way of life. And when he arrived in southern Kansas near the small town of Hal-

stead, he had only three dollars... his total wealth.

He worked on farms initially to make a living. After he saved a little money, he and a partner got into the grain business in northern Oklahoma. I can remember quite a lot about his work in the grain business, because during the summer months in the 1930s, I worked there too.

He bought and sold and stored wheat mostly... and some corn. He worked long hours—particularly in the summer months. It was not unusual for him to work from six in the morning until 10 at night. And the modest amount of money he made he reinvested... to make new jobs and serve his customers better.

I didn't think much about it then. I had other interests—girls mostly, and certain sports.

But now I realize what my father was doing. In his own small way he was building a part of America.

Sure, times have changed. The world is a more complicated place than it was in my father's time. But the opportunity to succeed still drives our economy... and still brings out the best in us.

I wish you the best of luck, brothers, as you begin to build *your* part of America. ■



**PHI OF THE YEAR:** William F. Martin was named Phi of the Year for 1980. Bartlesville Alumni Club members Claude Trotter, Mel Broomfield, Pete Silas, Chris Cunningham, Ken Heady and Darby Trotter make the presentation.

# Fifth Circuit Jurist Praised

**"T**heir gain is our loss," proclaimed *The Dallas Morning News* in 1981 following the nomination of Will Garwood (Texas '55) to the U.S. Fifth Circuit Court of Appeals following his loss at the polls in the 1980 race for a spot on the Texas Supreme Court.

Garwood, a Republican, had been appointed to the Texas Supreme Court by former Governor Bill Clements in 1979 and was seeking his first elective term in the 1980 election. *The Morning News* attributed his loss to too much straight-ticket Democratic voting in many areas of the state and bemoaned the fact that "hundreds of thousands who voted against Will Garwood cannot have had any notion who he was."

The newspaper described him as a "wonderfully qualified jurist, having served with distinction on the Texas Supreme Court, where his distinguished father, W. St. John Garwood (Texas '21) preceded him by some years." The elder Garwood was Associate Justice of the Texas Supreme Court for 11 years.

In investiture ceremonies held Nov. 9, 1981 in Austin, Garwood was sworn in by his father and presented his commission by Joe R. Greenhill (Texas '36), then chief justice of the Texas Supreme Court.

The Dallas newspaper predicted that Garwood, "unlike too many of the Fifth Circuit Court," was a man of restraint and prudence. "Don't expect to see him writing new law by the library-full, as a lot of modern federal judges like to do," the paper states. "He can be seen as a serious candidate for one of the vacancies sure to turn up on the U.S. Supreme Court before Ronald Reagan's term expires."

The new Fifth Circuit judge practiced civil law in Austin for the past 20 years prior to his 1979

appointment to the Texas Supreme Court. He is a partner in the Austin firm of Graves, Dougherty Hearon Moody and Garwood.

He ranked first in class each year at the University of Texas School of Law, receiving his LLB, with honors, in 1955. His undergraduate work was completed (BA 1952) at Princeton University, Woodrow Wilson School of Public and International Affairs.

At Texas he was a member of Texas Beta, the Order of the Coif, Chancellors (Grand Chancellor), Texas Law Review (Associate Editor), and Phi Delta Phi, legal fraternity.

He served as a law clerk from 1955 to 1956 to Judge John R. Brown, U.S. Court of Appeals, Fifth Circuit and then was with the Judge Advocate General's Corps, U.S. Army, 1956-1959.

Judge Garwood has served as president of Child and Family Service of Austin and St. Andrew's Episcopal School, and as director or trustee of the Community Council of Austin and Travis County. He has also served United Way, Human Opportunities Corporation, Mental Health and Mental Retardation Center, Medical Dental Referral Service and the Salvation Army.

Born in Houston in 1931 he is married to the former Merle C. Haffler of Lexington, KY. Their two children are William L. Garwood, Jr. and Mary Elliott Garwood.

The moral of the Garwood story, according to the *Morning News*, is plain. "If thoroughly excellent judicial prospects are not to be brushed aside, Texas must change the way it chooses its judges. Either we should appoint our judges on the basis of merit (retaining the voters' right to turn an appointee out of office), or, less efficaciously, we should start elect-

ing judges without the ballot's mentioning their party affiliation... if we don't want to go on losing our Garwoods." ■



JUDGE WILL GARWOOD

...Continued from IFC

vince; Dino Bello, chapter adviser; Robert Blachley, treasurer of the house corporation; Chris Schrader, former chapter consultant; M. Scott Mietchen, chapter consultant; Dan Dillman, an alumnus from Pennsylvania Gamma; four Phis from Ontario Beta; and one from Ohio Mu. After initiation a cocktail reception was held at the chapter house, for Phis, parents, and friends.

The following afternoon, Sept. 15, the installation ceremony was performed at the Newman Center University Parish. The ceremony was conducted by Bray with Brothers Biggs, Womsley, Blachley, Schrader, Dillman, and Creps portraying the Immortal Six. During the ceremony Colony President John Keefer was presented with the charter. Also included in the ceremony was a solo by PA Lambda Brother Joe Davin singing "Eternal Praise" after which he led the chapter in "Tell Me Why

She Wears His Pin". A dinner banquet was held later that day. At the banquet correspondence was read and speeches given by Bray, Womsley and Dr. John Welty; president of the University. A night of dancing and celebrating concluded the weekend long festivities.

The brothers of Pennsylvania Lambda, in order of the Bond number are: G. Michael Bello, Leonard E. Schafer, John F. Keefer, Warren D. Graff, Michael A. Lavra, Christopher R. Jones, Benjamin Cribbs, James E. Naser, Joseph W. Murphy, David K. Hale, David J. Laubach, Joseph A. Onomastico Jr., Darren S. Davies, Robert D. Orlosky,

Michael W. Boyd, Todd R. Lindemuth, Alan G. Dye, Joseph M. David, Gary L. Mitcheltre, Vincent A. Falvo, Stephen R. Korb, Bryan S. Putt, William E. Park, Robert D. Lagunilla, Jeffery C. Bombach, Kirk F. Cekada, Rodney J. Newell, William H. Oakley, John S. Nicilos, David M. Braun, Randy B. Morris, Theodore J. Pynos, Thomas F.J. Ludwick, John Rubino, Robert C. Dillman, Charles S. Fry, James Bonini, Robert W. Comfort, John F. Popchak, Kevin M. Barnes, Paul D. Connaghan, Anthony A. Abraszynskas III, Scott J. Prior, Alvin Almes, Dan S. Hobbs, and Richard D. Bello. All of whom can say, they are "Proud to be a Phi." ■



**CHARTER PRESENTATION:** C. T. Bray, treasurer of the General Council, presents John Keefer, chapter president, the new charter for Pennsylvania Lambda.



**INSTALLATION:** (Top) Present for the installation were J. Howard Womsley, president of Upsilon Province; John Keefer, chapter president; Dr. John Welty, president of the University; and Tal Bray, GC Treasurer. (bottom) Two father-son combinations participated in the installation. They included Dan Dillman, Bob Dillman, Mike Bello, Dick Bello and Dino Bello.



# Alioto Named Harmon-Rice Winner

BY DR. JOHN DAVIS, JR.  
(Washburn '38)  
Scroll Sports Editor

**R**ichard Alioto (Allegheny '84), a four-year wrestling letterman and an NCAA Division III qualifier for the National Championships for the past three years who graduated Magna Cum Laude and was elected to Phi Beta Kappa, edged the defending Harmon-Rice Award winner Lance McIlhenny (SMU '84) by one point to capture the 1983-84 award.

McIlhenny edged Tell Bruner (Centre '86) by a point to finish second in the closest Harmon-Rice balloting in the history of the award. Alioto scored 23 points, McIlhenny 22 and Bruner 21.

Alioto placed second or third in the 134-lb. division of the President's Athletic Conference in 1982, 1983 and 1984. He was voted the "Outstanding Freshman Wrestler" in 1980-81 and co-captain of the wrestling team both his junior and senior years. He was voted by the coaches and teaching staff at Allegheny as co-recipient of the "Outstanding Male Athlete of the Year" for 1983-84.

Each of his four years he was selected as an Alden Scholar, which means he carried a 3.8 gpa or better. His chapter Participation included awards chairman, public relations chairman, community service project chairman and big brother. He participated in chapter intramurals in seven sports. He was a student judicial advisor in 1982-83-84; resident advisor for the Freshman Hall in 1982-83 and resident director of the Freshman Hall Dormitory in 1983-84.

McIlhenny, winner of the award last year, was a unanimous *All-Phi* football selection the past two years as well as an *All-Southwest Conference* quarterback. He had a career total offense of 3,516 yards and led the Mustangs the past

three seasons to a 34-4-1 record. He served as chapter chaplain and participated in the chapter's Casino Party and St. Paul Fitness Festival. He also served as social chairman. He maintained a 2.7 gpa and will graduate on schedule even though he played football four years.

Bruner carries a 4 pt. gpa as a biology major and through his junior year he has never received a grade of less than A. He is a starter in both football and basketball.

In football he was an *All-Conference* defensive back and his basketball team was 10-0 in conference play winning the championship. He was selected over all upperclassmen for the Tom Bartlet Award as a varsity player with the highest gpa each of the past two years. He was also selected for the school's highest academic honor, the Richard Watson Memorial Award. ■

## HARMON-RICE TROPHY WINNERS

1956-57	Wade Mitchell, Geo. Tech., FB
1957-58	Don Polkinghorne, Wash. U. (St. Louis), FB
1958-59	Eddie Dove, Colorado U., FB

1959-60	Richie Lucas, Penn. State, FB
1960-61	Bill Mulliken, Miami (Ohio), Swimming
1961-62	Terry Baker, Oregon State, FB-BskB
1962-63	Alex Gibbs, Davidson, FB-BaseB
1963-64	Jack Ankerson, Ripon, FB-BskB-Tennis
1964-65	Tom Nowatzke, Indiana U., FB
1965-66	Dave Williams, Wash. U. (Seattle), FB-Track
1966-67	Jamie Thompson, Wichita State U., BskB-Golf
1967-68	John Scovell, Texas Tech., FB
1968-69	Charlie Hickcox, Indiana U., Swimming
1969-70	Rex Kern, Ohio State, FB
1970-71	Jack Mildren, Oklahoma U., FB
1971-72	Neal Mask, Kansas U., BskB
1972-73	Don Rives, Texas Tech., FB
1973-74	Mark Markovitch, Penn. State, FB
1974-75	Carl Patrnczak, Northwestern, FB
1975-76	Kurt Knoff, Kansas U., FB-BaseB
1976-77	Randy Dean, Northwestern, FB
1977-78	Jeffrey Johnson, Ripon, FB-BaseB
1978-79	Doug West, Franklin, BskB-Golf
1979-80	Jim Petran, Lawrence, FB-BaseB
1980-81	Steve Kaufman, Allegheny, Tennis
1981-82	Jeff Carter, Hanover, FB-Track
1982-83	Lance McIlhenny, SMU, FB
<b>HARMON-RICE AWARD COMMITTEE</b>	
Dr. John Davis, Jr. (Washburn '38) Chairman, Appointed Dec. 1956.	
Tom Harmon (Michigan '41) Appointed Dec. 1956	
Ken Hansen (New Mexico '55) Appointed Sept. 1960	
Dr. Clem E. Binninger (Centre '31) Appointed April 1963	
Harold J. "Gus" Schrader (Iowa '26) Appointed Aug. 1965	
Terry Baker (Oregon State '63) Appointed Jan. 1971	

ALIOTO

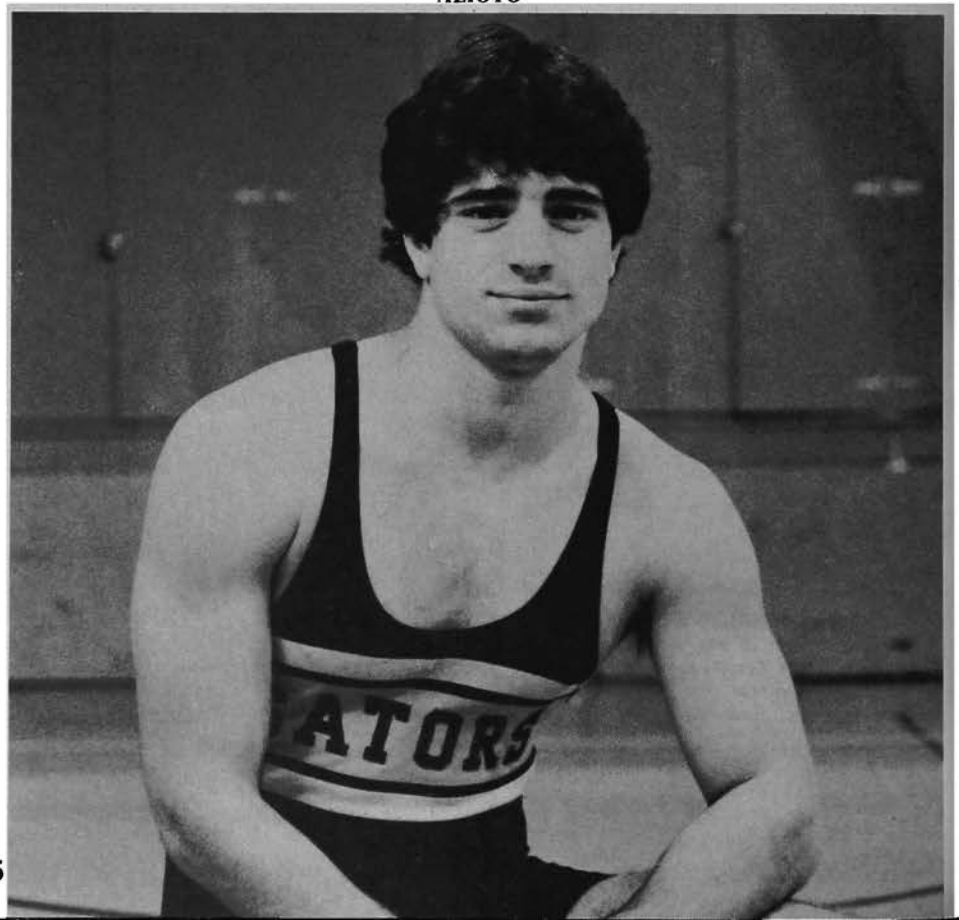



# BUSY PHIS



## IN BUSINESS

### BOARD ROOM

• **ROBERT C. BISHOP** (Ashland '70) has recently been elected to the board of directors of U.S. Magnet and Alloy Corporation in Yardley, PA. He is president and chairman of the board of Commercial Insurance Management Company.

• **A. H. JOHN LA FORCE II** (Missouri '54) has been elected to the board of Dixilyn Field Drilling Company, a world-wide contract drilling company headquartered in Houston.

• **DR. THOMAS F. FRIST, JR.** (Vanderbilt '60), president and chief executive officer of Hospital Corporation of America (see *Scroll*, Winter 83-84 Cover), has been elected to the board of directors of International Business Machines Corp. ■

### PRESIDENTIAL SUITE

• **F. ROSS JOHNSON** (Manitoba '52), president and chief operating officer of Nabisco Brands, Inc., has been named vice chairman and chief executive officer.

• **TRACY R. THOMAS** (Arizona '56) has been elected as president and CEO of Arizona Wholesale Supply Company, Arizona's wholesale distributor of RCA consumer video equipment and Whirlpool home appliances.



•BISHOP

•THOMAS

• **RON ROBINSON** (Arkansas '65) has been elected president of Cranford/Johnson and Associates, a Little Rock-based advertising, public relations and marketing firm. He was vice president and director of public relations. ■

### VP'S DESK

• **JOHN H. COSTELLO** (Akron '68) has joined PepsiCo, Inc. as senior vice president of Pepsi-Cola, USA, and will be located at corporate headquarters in Purchase, NY. He was previously with Procter & Gamble in Connecticut.

• **STEPHEN C. FINDLAY** (Hanover

'77) was recently promoted to vice president and regional manager for National City Bank of Cleveland. National City Corp. is merging with Bank Ohio National Bank of Columbus.

• **JOHN E. SMYLLIE** (Washington-St. Louis '49) has been promoted to vice president of Human Resource Management, a full time employee leasing company serving all of Ohio. Headquarters is in Boreas, OH.

• **JAMES F. MANIER** (Indiana '64) has been promoted to vice president, sales and marketing, specialty phenolics division of Reichhold Chemicals, Inc., in Warren New Jersey. ■

### BUSINESSMEN ALL

• **DANIEL J. BEALKO** (GMI '69) is currently serving as manager of business planning for Delco Products, a division of General Motors in Kettering, OH.

• **JOHN E. HERBECK** (North Dakota '84) has recently accepted the position of project engineer for American Western Corporation in Fairmont, MN.

• **PHILIP E. DEVAN** (Vermont '70) has recently opened a real estate office in Marblehead, Massachusetts. The business, which he operates with his brother, is called Marblehead Properties.

• **JOHN H. BARNARD** (Hanover '65) has been named director of financial analysis for Latin areas for Eli Lilly and Company. He had been manager of financial planning. ■



•ROBINSON

•BARNARD

### HONORED

• **FRANK STEINBRUEGGE** (Emory '49), Southeast regional manager of the National Association of Manufacturers, has been named the winner of the Cliff Clarke Award by the Georgia Society of Association Executives. It is given for the "outstanding association executive in Georgia."

• **CHARLES R. YATES** (Georgia Tech '53), who gained fame as a golfer and

acclaim for his civic involvement and leadership as president of the Atlanta Arts Alliance, Inc. has been awarded the 1984 Alumni Distinguished Service Award by Georgia Tech.

• **DR. JOSHUA E. JENSEN** (Denison '34) received a citation from Denison President Robert C. Good during commencement exercises June 1. The citation is the highest award given by the Alumni Society and is given in recognition of "outstanding achievement and service which reflect honor upon Denison."

• **DONALD W. RYALS** (Ohio Wesleyan '68), vice president of E. F. Hutton & Company, Inc., in Barrington, IL, was recently named to the company's Founder's Club based on sales achievement, leadership and professionalism.

• **TERRY FULDNER** (Washington-St. Louis '49), president and founder of EFCO Corp. in Monett, MO, was recently named the 1984 Small Business Person of the Year by the U.S. Small Business Administration. His company makes energy-conserving windows and employs 400 people.

• **WILLIAM F. WOMBLE** (Duke '37), a Winston-Salem attorney, has been named a recipient of the Judge John J. Parker Award by the North Carolina Bar Association. The award is given to a North Carolina lawyer who has "rendered conspicuous service to the cause of jurisprudence in the state." ■

### PROFESSIONAL POSTS

• **JUNIUS ROCHESTER** (Whitman '55) has been appointed assistant director for public affairs at the Fred Hutchinson Cancer Research Center in Seattle. He will be engaged in directing and expanding the Center's public relations and fundraising programs.

• **R. R. "PETE" REID** (Whitman '49), treasurer of Whitman College, has been elected treasurer of the National Association of College and University Business Officers.

• **DONALD A. DULANEY, JR.** (Western Maryland '74) has been named as Associate of the Society of Actuaries. He successfully completed an intensive course of study and examination to qualify. He is an associate actuary with The Wyatt Company in Miami, FL.

• **WILLIAM F. WOMBLE** (Duke '37), a senior partner in the Winston-Salem law firm of Womble Carlyle Sandridge & Rice, has been appointed to chair the operations committee of the American Bar Association Board of Governors.

•**DR. RICHARD RASHID** (West Virginia '59) is one of two ophthalmologists in the nation credited with designing a rimmed intraocular lens now available to eye surgeons all over the world. It curbs the growth of secondary cataracts after surgery. He practices in Charleston, WV. ■

## IN GENERAL

•**RICHARD J. WOOD** (Auburn '38) retired last February as president of Pemco Corporation. He was one of the co-founders and president of Pemco for 23 years. The company has grown from its start in 1961 to a recognized position as a national supplier of mining and electrical equipment.



•JENSEN



•WOOD

•**STEPHEN TEETS** (Franklin '76) and Theodore Polk have purchased a well-known Italian restaurant in Indianapolis called La Scala. STEVE was formerly with ARA Services as food service director at Heidelberg College.

•**J. HOWARD BARNETT** (Colorado '33) is now in semi-retirement in Sun City, AZ after years in the oil and gas consulting business in Casper, WY.

•**STEVEN D. BELL** (North Carolina '67) has recently moved his company, Steven D. Bell & Co. of Greensboro, NC, into new corporate headquarters. The firm, founded in 1976 by BELL, specializes in investment property brokerage.

•**DAVE GERARD** (Wabash '31), a cartoonist who *Citizen Smith* appears in about 100 newspapers, recently donated all of his original *Citizen Smith* drawings to the Wabash College Library Archives. ■

## IN EDUCATION

### FACULTY AND STAFF

•**DR. DONALD E. LAGLE** (Franklin '42) was recently elected as the Moderator of The Synod of the South of the Presbyterian Church USA. He is the organizing pastor of the New Church Development, Priest Lake Presbyterian in Nashville. As Moderator, he will preside over the Synod meetings during 1984-85 which includes the states of Tennessee, Alabama, Mississippi, South Carolina, Georgia and Florida.

•**BOB STEPHENS** (Nebraska '84) graduated this spring with a bachelor of arts degree—sixty-three years and a whole career after he first enrolled. For the past

10 years he has been semi-retired from his own advertising business and decided to finish his degree. He served as chairman of the Nebraska alumni roundup in 1954.

•**DAVID D. CANDELARIA** (West Virginia '84) has been accepted to Tufts Medical School in Boston. He is currently living in Denver.

•**MICHAEL CARL DEAL** (Georgia Southern '80) received his Doctorate of Medicine this past June from the Medical College of Georgia and will now attend a three year pediatric medicine residency program at Bowman-Grey University in Winston Salem, N.C.



TOMPKINS

**E. DEAL TOMPKINS**, (Randolph-Macon '68) has been named Director of Admissions at Southern Seminary Junior College, a two-year liberal arts college for women, in Buena Vista, Virginia. He was formerly Assistant Director of Admissions at his alma mater.

### LOYAL ALUMNI

•**DR. JOHN D. MILLETT** (DePauw '33) has been named a life trustee of DePauw following his retirement from the board at the age of 72. He is former president of the General Council of the fraternity and former president of Miami University in Oxford, OH. ■

## IN GOVERNMENT

•**JOHN S. LANE** (Emory '47) has been appointed Judge of the Los Angeles County Municipal Court at Long Beach, CA. Formerly assistant U.S. Attorney for the Central District of California, he has been in private practice in Long Beach for the past 13 years. He also holds the rank of Commander on the retired list of the U.S. Navy.

•**WILLIAM H. (BILL) CARSTARPHEN** (Duke '62), formerly city manager of Spartanburg, S.C., has been named the new city manager of Greensboro, N.C. He has an extensive background in city government.

•**DON CRAGG** (Wichita State '62), county commissioner of Sedgwick County in Kansas, recently joined more than 4,000 county officials from around the nation at the 49th annual Conference of the National Association of Counties in July at Seattle. ■

## IN THE COMMUNITY

•**DR. W. ANDERSON SPICKARD, JR.** (Vanderbilt '53) was one of the founders of the Vanderbilt Institute for Treatment of Alcoholism. The center will provide a comprehensive program which stresses personal, individualized care.



•LAGLE



•CARSTARPHEN

## NEWS OF RECENT GRADS

•**JOEL S. MYERSON** (Toronto '83) received a BS in computer science from Toronto this past spring and is now involved in a one year management training program with 3M Switzerland in Zurich. ■

## IN THE ARMED SERVICES

### PROMOTED

•**CAPT F.H. PRENDERGAST, JR.** (LSU '63) was promoted to his present rank on May 12. He is the present commanding officer of Naval Reserve assault craft Unit One-LCM-8. He lives at Elkins Lake, TX where he is employed by Louisiana Pacific Corporation where he is the Texas forest land manager.

•**CAPT. JOHN M. KERSH** (Penn State '57) has been approved for promotion to the rank of commodore by President Reagan. He formerly served as chief of staff to the Commander, Submarine Force, U.S. Atlantic Fleet. His new assignment will be as Commander, Field Command, Defense Nuclear Agency at Kirkland AFB in Albuquerque.

### NEW ASSIGNMENT

•**COLONEL THOMAS W. HONEYWILL** (Akron '59) has been assigned as chief of staff, Air Force Systems Command, headquartered at Andrews, AFB, Maryland. The organization's mission is to



•KERSH



•HONEYWILL

advance aerospace science and technology and to develop and acquire the best aeronautical and space systems at the lowest cost. ■



# ALUMNI NEWS

## HARRISBURG

The Harrisburg Pennsylvania Alumni Club celebrated Founders Day at the West Shore Country Club, May 4, 1984 with 77 persons in attendance. That included 14 undergraduates from Pa. Epsilon and their adviser, Robert J. Weinstein, and three undergraduates from Pa. Theta and their adviser, Thomas L. Smith.

Six Brothers were inducted into the Golden Legion. They were Brother Donald S. Geistwhite, Pa. Beta; James Harold Thomas, Pa. Beta; Dr. Benjamin R. Moon-ey, Pa. Gamma; George E. Minor, Mis-souri Alpha; Abram R. Wells, Ohio Beta; and Lewis J. Maurer, Pa. Theta.

Brother Joseph Kleinfelter, Pa. Beta, presided and Brother Dr. Stanley Walker, Pa. Theta, president of the alumni club, was master of ceremonies. Six undergraduates from Pa. Epsilon participated in the Golden Legion ceremony.

The officers elected for 1984-85 were: President, Dr. Stanley E. Walker; Vice President John B. Wilson 3rd; and Sec-etary-Treasurer Alfred Gardner Crabbe.

The Speaker was Brother Robert J. Trace, Pa. Epsilon, a member of the Har-risburg Alumni Club. He gave highlights of the Harrisburg Alumni Club over the past 70 years which were very interesting and enlightening.

The Club recognized several Golden Legion members who were inducted into the Sports Hall of Fame of this area. They were Donald R. Ernst and Russell T. Tuckey, inducted April 1984; Dr. Walker inducted 1983; and Charles "Dutch" Eby in Gettysburg, Pa. in 1984.

Brother Donald R. Ernst was also recog-nized for his various sports activities in the Senior Olympics. He has won many medals, awards and trophies this past year in various senior events in Pennsylvania and New Jersey.

We were honored with the presence of the Judge of the Pennsylvania Superior Court, Brother Richard B. Wickersham, Pa. Epsilon, and Brother David J. Morris-son, Pa. Eta, executive assistant to the secretary of the Commonwealth of Penn-sylvania Department of General Services.

The evening was outstanding and all present declared it to be one of the year's highlights—Alfred Crabbe



**MILWAUKEE FOUNDERS DAY:** Actives from Wisconsin Alpha present at the Milwaukee Alumni Club's Founders Day held at the University Club in Milwaukee on May 3 included: **BACK ROW**—Steve Collins, Stac Schneider, Jeff Ruehl and Eric Newberg; **FRONT ROW**—Jon Stein, Mike Dodson, Rick Marks, Bob Anderson, Steve Clark and Tim Wallen; **CENTER**—Mark Dodson.



**MILWAUKEE GOLDEN LEGIONNAIRES:** Golden Legionnaires present to receive their certificates at the May 3 Milwaukee Founders Day held at the University Club in Milwaukee included **BACK ROW**—George Scripts, George Miller, "Spike" Park, and John Wickstrom; **FRONT ROW**—Vic Schlitz, Herbert Pohle, John Reeves, Len Fassett and Bob Bart.



# ★ ★ THE CHAPTER GRAND ★ ★

*Names in The Chapter Grand are listed in alphabetical order by name of school where chapter is located. Date and place of death are given if known.*

## Alabama

**ROYAL RANDOLPH SMITH** ('27), 78, died June 22 in Selma, Alabama. He practiced law in Selma for 55 years and was City Attorney for many years. Survivors include a Phi brother, **Julien Smith, Jr.** (Alabama '26) and a Phi nephew, **Julien Atkins** (Florida '49).

## Arizona



KITT

**GEORGE ROSKRUE (ROCK) KITT** ('28), 78, died April 25 in Arlington, VA. He took a job with Union Oil Co. in California after graduation and later trained pilots for World War II at the Lodwick School of Aeronautics in Florida. It was while he was with Lodwick that he helped coordinate Howard Hughes' record-breaking flight around the world in 1933.

## British Columbia

**JAMES COWAN STINSON** ('42), 63, died April 14 in LaJolla, CA. He was the owner and president of Sullivan Storage and Transfer Co. He had held that position for 21 years. He was a member of the LaJolla Kiwanis and the Al Bahr Shrine.

## Centre

**GUINN AZURE BRADSHAW** ('32), 73, died July 11 in Cincinnati.

## Chicago

**WILLIAM THOMAS BRADY** ('24), 77, died in May, 1984 in Beverly Hills, CA. He was the ex-chairman of CPC International, Inc. in Beverly Hills.

## Colgate

**ROBERT EBERHARDT MILLER** ('56), 50, died June 28 in Basking Ridge, NJ.

## Colorado

**LOUIS DANIEL TELK, JR.** ('47), 61 in Tacoma, WA.

## Colorado College

**WILLIAM SHAW TWILLEY, JR.** ('26), 79, died Aug. 6 in Colorado Springs.

## Colorado State

**JAMES KENNETH GRANT, JR.** ('33), 75, died May 27 in Cedaredge, CO.

## Cornell

**EDWARD T. PETERSON** ('48), 59, died March 20 in Skaneateles, NY.

## Denison

**WILLIAM EUGENE YOUNG** ('31), 75, died June 17 in Salem, OH.

## DePauw

**GEORGE GUILDFORD PEARCE** ('32), 72, died June 23 in Oneco, FL. He was a retired Louisville, KY sales engineer for DuPont and held engineering positions with other firms there prior to joining DuPont. Survivors include a Phi brother, **Guildford C. Pearce** (Wabash '38).

## Duke

**DR. C. STUART SMITH** ('35), 73, died July



SMITH

6 in Elizabethtown, PA. He was a former medical examiner for the Elizabethtown Area School District; physician for the Board of Health; a director of the Elizabethtown Water Co.; a former member of the board of directors of Farmers First Bank; and a life member of Friendship Fire and Hose Company. Survivors include a Phi son, **John** (Dickinson '68).

## Emory

**WILLIAM GUY HOOD, JR.** ('57), 49, died July 23 in Selma, Alabama.

## Florida

**WYNNE H. MORGAN** ('27), 80, died July 23 in Miami. He was a retired Dade County elementary school teacher. He started teaching in 1936 at North Miami Beach Elementary School and served as principal of Ojus and Hialeah elementary schools before retiring from Glenn Curtiss Elementary in 1972. A World War II veteran who retired from the reserves as a lieutenant colonel, he volunteered 1,200 hours recording for the blind after his retirement.

## Florida State

**MILO MURPHREE SMITH** ('46), 60, died June 1 in Tampa. He was the president and owner of Milo Smith and Associates, Inc. His urban planning firm, founded in 1955, prepared the planning documents which were the subject of the Florida Supreme Court's test case for urban renewal in Tampa. These projects included the rebuilding of the downtown riverfront and the Latin Quarter in Ybor City. Later he formed Smith and Associates Investment Co., Realtors, to complement the planning division, which has played an important role in the brokering of real estate in the Tampa Bay area. A veteran of World War II, serving during the Battle of the Bulge, he was a director on the board of the Atlantic Bank and Honorary Consul of the Republic of Korea in Tampa. Survivors include a Phi son, **Milo Huntly Smith** (Florida '75).



SMITH

director on the board of the Atlantic Bank and Honorary Consul of the Republic of Korea in Tampa. Survivors include a Phi son, **Milo Huntly Smith** (Florida '75).

## Florida State

**GEORGE FRANK CARNES, JR.** ('55), 51, died May 27 in Hilton Head, SC. He was general manager and vice president of Palmetto Electric Co. in South Carolina. He was formerly with Tampa Electric for 17 years and with Rural Electric Administration in DeFuniak Springs for a year. He was a U.S. Air Force veteran and a member of the Hilton Head Area Chamber of Commerce.

## Franklin

**MILTON PARKE SWEARINGEN** ('30), 78, died April 13 in Decatur, IN.

## Georgia

**WALTER WINGFIELD WALKER** ('28), 77, died June 1, 1984 in Eatonton, GA.

## Gettysburg

**MARY ANN DAUGHERTY WILSON** (non-Phi), 93, died April 29 in Scenery Hill Manor, IN. In 1938 she became an employee of Pennsylvania Beta as their house mother and held that position until her retirement in 1955.

## Idaho

**FRANK SHERMAN BRESHEARS** ('23), 82, died May 14 in Houston. He was the retired co-owner and chairman of the board of Great Southern Supply Co. and vice president and director of Breshears and Associates, Inc. He was past president of the National Association of Brick Distributors.

## Illinois

**NORMAN MELVILLE ADAMS** ('33), 73, died July 3 in Cape Canaveral, FL. He was a retired insurance underwriter for Ohio Casualty. Survivors include a Phi nephew, **Eugene Adams** (Illinois '54) and a Phi son, **Norman C.** (Cincinnati '65).

## Indiana

**RODGER SCHWARTZ LEMATTY** ('30), 77, July 24 in Greensboro, NC.

## Indiana

**WILLIAM R. BEROOTH** ('28), 78, died March 3 in Warsaw, IN.

## Iowa

**DR. CHESTER WALTER K. LAMBER** ('30), 75, died July 28 in Indianapolis. He was an area surgeon for 39 years. He owned a private surgeon's practice from 1939 to 1978 and after that was plant physician for RCA Corp. for five years.

## Iowa

**HENRY K. ARMSTRONG** ('33), 76, died April 19 in Bethesda, MD. He was a retired civil and hydraulic engineer who had worked for the Army's Chief of Engineers for 25 years before retiring in 1964. After leaving the government, he was chief flood control engineer with the International Engineering Co. in Dacca, Bangladesh, and also a consultant with the World Bank. He served with the Army Air Forces in the Pacific during World War II.

## Iowa State

**DONALD GILLET ALLEN, JR.** ('40), 66, died July 10 in Santa Fe, NM. He was employed for many years with Hi Line Poultry of Des Moines and was the representative of that company in South America later moving to St. Petersburg, FL. He retired to Santa Fe about six years ago.

## Kansas

**ROBERT CHARLES HASSIG** ('49), 59, died May 15 in Lawrence, KS. He was a registered pharmacist owning his own store until retirement. In World War II he was a pilot in the Army Air Force. Survivors include a Phi son, **Robert** (Kansas '73); a Phi brother, **Lee E.** (Kansas '40); two Phi cousins, **John L.** (Kansas '30) and **Lathrop Backstrom** (Missouri '54); and a Phi nephew, **George Yarnevich** (Kansas '66).

## Kentucky

**DOUGLASS CECIL HAYNES** ('18) died June 9 in Fort Pierce, FL. Survivors include a Phi son, **Douglas** (Washington & Lee '52).



#### Knox

**ALLAN A. HEDRICK, JR.** ('26), 78, died in December, 1983 in Tampa. Survivors include two Phi brothers, **James** (Knox '22) and **Thomas** (Minnesota '31).

#### LSU

**ROBERT EDWARD GANGSTAD** ('42), 63, died March 7 in Indianapolis, IN. Survivors include a Phi cousin, **E. John Tamblyn** (Denison '39).

#### Maryland

**RALPH ALBERT BAIERL** ('55), 51, died July 3 in Wexford, PA.

**EGBERT FULLER TINGLEY** ('27), 77, died Jan. 3 in Hyattsville, MD.

#### Miami-Ohio

**DR. RICHARD BENNETT GEYER** ('41), 64, died in June in Gettysburg, PA. He had retired in August, 1982, as professor emeritus of English at Gettysburg. He joined the faculty in 1954. Prior to that he taught at Miami-Ohio, Northwestern and the University of Dubuque in Iowa. While at Gettysburg he served on nearly every faculty committee and was, at one time, adviser to the school newspaper. He also served as chairman of the department in which he taught. He was a U.S. Army staff sergeant during World War II. Survivors include a Phi brother-in-law, **Jack M.** (Cincinnati '49).

**GUY LLEWELLYN IRELAND, JR.** ('33), 73, died March 7 in Grosse Point, MI.

**KENT ALLAN HOWARD** ('35), 72, died June 12 in Lutz, FL.

**ROBERT ADDISON OSWALD** ('28), 78, died in the spring at Gates Mills, OH.

**ADNER SHAW RIDDLE** ('27), 80, died May 15 in Jupiter, FL. He was with the Exxon Company from 1930 until 1962 in Latin America. This service was interrupted in 1942 when he joined the U.S. Armed Forces. For a year following the Japanese surrender, he was U.S. Military Governor of Yamagata Province in Japan. He rejoined Exxon in 1946 and was manager in Panama, Haiti and the Bahamas.

#### Michigan

**WILLIAM LOOKER BROWN** ('35), 70, died May 5 in Tullahoma, TN.

**DON ALLEN POMEROY, JR.** ('35), 71, died June 22 in Starkville, MS. Survivors include a Phi cousin, **Charles Foster** (Ohio '28).

#### Michigan State

**ASA E. WILSON, Jr.** ('49), 56, died March 19 in Bloomfield Hills, MI.

#### Minnesota

**FRANKLIN OTTO BRIESE** ('28), 78, died March 16 in Saint Paul, MN. He was the retired president and chairman of the board of the Minnesota Mutual Life Insurance Co. of Saint Paul. He joined the company in 1928 as an attorney and was elected to the board in 1958. He was named president in 1966 and became board chairman in 1968. He received his alma mater's "Outstanding Achievement Award" in 1973 and was named Jaycee Boss of the Year in 1968.

**WILLIS CHARLES MARCH** ('18), 87, died July 3 in Kalespell, MT. He had owned and operated the CM Quarter Circle Dude and Cattle Ranch beyond Kila, MT. on Truman Creek Road, where he also raised American saddle horses. Earlier he had joined his father in the timber and lumber business. A World War I Navy ensign, he was a member of the Dude Ranchers Association, Montana Stockgrowers

Association, American Saddle Horse Breeders Association and American Golden Horse Association.

#### Missouri

**GEORGE MILLION COLVIN** ('49), 60, died Aug. 3 in Prairie Village, KS. He was vice president of First Continental Bank and Trust in Kansas City. He was a senior member and former regional governor of the American Society of Appraisers, a charter member of its Kansas City chapter and a former secretary of the society's International Board. He was treasurer and a member of the board of directors of Turner House, Inc. Survivors include a Phi cousin, **Guy C. Million**, (Missouri '34).

**ALVIN WILLIAM EVANS** ('39), 66, died May 2 in Green Bay, WI. He was the former director of the Brown County Emergency Government office following his retirement in November, 1982, as Emergency Government director, a position he held since 1974. He also was a retired naval officer, serving in both World War II and the Korean conflict. He served as gunnery officer and later executive officer of the USS Thornhill, a destroyer escort in the North Atlantic, Mediterranean and Pacific Theaters during World War II.

#### Montana

**ROBERT LEROY MITCHELL** ('57), 48, died June 20 in Billings, MT. He was president of H. F. Johnson, Inc., a petroleum transportation company with a fleet of approximately 100 trucks.

#### Nebraska

**JOHN T. BRESSLER, JR.** ('18), 90, died in May in Wayne, NE.

**DONALD G. CLARK** ('38), 66, died July 29 in San Diego.

**JOHN RUSSELL CONDON** ('28), 78, died March 19 in North Hollywood, CA.

**MARK THOMAS MCMAHON, JR.** ('30), 75, died June 23 in Akron.

**JAMES WILBUR ROSS** ('25), 81, died May 3 in Palos Verdes, CA.

#### North Dakota

**JOSEPH PETER BAKER** ('26), 83, died June 22 in Escondido, CA.

**SHERMAN FRANCIS PINKHAM** ('16), 90, died in the spring in Minneapolis.

#### Northwestern

**FRANK G. DEAN** ('37), 68, died June 9 in McAllen, TX.

**THOMAS J. HOEHN** ('28) died June 23 in Evanston, IL. He was president of Illinois Alpha while an undergraduate and also served as president of the chapter's Housing Corporation as an alumnus.

#### Ohio

**RICHARD ARNOLD BROOKS** ('33), 74, died May 14 in Bradenton, FL. He was a retired employee of the Ohio Bell Telephone Co. and had retired to Florida. He was also a musician and became a member of Sammy Kaye's band that originated in Athens.

**JOSEPH FLOYD CHAPMAN** ('42), 64, died May 24 in Athens. He was the owner of Chapman's Jewelers in Athens for the past 34 years. Prior to that he was associated with his father in the operation of the Chapmans Brothers store in Guysville. He was a Navy veteran and served on PT boats in the Philippines during World War II. Survivors include a Phi brother, **Robert M.** (Ohio '46).

#### Ohio State

**ROBERT LEE WILLIS** ('31), 73, died Jan 16 in Worthington, OH. Survivors include a Phi brother, **Richard V. Willis** (Ohio State '40).

**DAVID GRANT WING** ('20), 87, died March



WING

Survivors include a Phi son, **John** (Ohio Wesleyan '58).

#### Ohio Wesleyan

**GEORGE NELSON ARMSTRONG** ('32), 73, died July 19 in Dallas. He served in the Navy in World War II and commanded LCI 1077. He was sales manager for Allied Egly for 30 years. Then he served two years as country director in Chile and Panama for International Executive Service Corps. Survivors include a Phi brother, **Gilbert L.** (Ohio Wesleyan '35) and a Phi son, **Michael L.** (SMU '69).

**JAMES JOHN NANCE** ('23), 83, died July 22 in Bellaire, MI. He was known throughout the world for his business philosophy and his leadership example as the head



NANCE

of several companies and civic projects. He, along with **Dr. John D. Millett** (DePauw '33) donated the Nance-Millett Award to the fraternity to recognize an individual who has made an outstanding contribution to the free enterprise system. The 21-story Central National Bank building in Cleveland was built while he was chairman of the bank. The James J. Nance College of Business Administration at Cleveland State University was named for him in 1970 and he was the first chairman of the CSU board of trustees. In 1952 he became president, chief executive and director of Packard Motor Car, Co. which he merged with Studebaker. After failing to merge that company with American Motors Corp. he became vice president of the Ford Motor Company. In 1960 he returned to Ohio to take the job at Central National where he was chairman and chief executive until 1967. After that he became chairman and chief executive of the First Union Real Estate Investments Co. and served until 1978 until he formed his own consulting company. He wrote the Ohio Economic Development Plan in 1962 and founded the Ohio Research and Development Foundation. He has received numerous honors and awards for his contributions to business and civic development.

#### Oregon

**GEORGE LOUIS SCHARPF** ('36), 69, died in June in Eugene, OR. A former Oregon track star he was a partner in Scharpf's Twin Oaks Builder's Supply from 1953 until his retirement in 1973. He served as director of the Western Building Material Association for six years. He was involved in many area civic affairs and ser-

vice clubs. He was a charter member of the Oregon Track Hall of Fame and was the sponsor and donor of the Scharpf Award, given yearly since 1954 to the outstanding male Oregon track athlete. Survivors include a Phi brother, **William** (Oregon '44) and a Phi brother-in-law, **Gerald Switzer** (Oregon '49).

**LOUIS URBAN, JR.** ('51), 55, died Jan. 24 in Portland. Survivors include a Phi twin brother, **Willis** (Oregon '51).

**EDWIN MCFALL WHEELER** ('42), 64, died Aug. 6 in Eugene, OR. He was the owner and founder of the Westwood Industries which opened in 1946. A Rotarian, he was a major in the Quartermaster Corp., U.S. Army, during World War II.

#### Oregon State

**HARRY SUGG BAKER** ('26), 80, died April 27 in Fresno, CA. He joined Producers Cotton Oil Co. in Fresno in 1930, the year it was formed. He became company president and a key figure in developing the cotton industry in California and Arizona. He held the position of president for 30



years before being elevated to board chairman in 1967. He spearheaded a drive after World War II to acquire land and establish the School of Agriculture at California State University, Fresno. He was president of the Fresno Chamber of Commerce, served on innumerable boards and committees, and for 14 years was a trustee of St. Agnes Hospital until resigning last fall. His final major contribution was as a steering committee member in raising over \$7 million to build CSUF's 30,000 seat football stadium in the late 1970s. Nationally he is best known as the first westerner to head the National Cotton Council. His election in 1958 helped solidify California and Arizona as new and vital forces in the American cotton industry. He also served as president of the National Cottonseed Products Association, as a member of many US Department of Agriculture committees, as a director of Westlands Water District and on a long list of civic and industry groups. He had long periods of service on the boards of the Bank of America, the California State Automobile Association and the Bangor Punta Corporation. At Oregon State he was captain of the track team and a star high hurdler.—**Al Bates** ('29)

**RALPH H. BENNETT** ('25), 84, died Aug. 6 in Ventura, CA.

**WILLIAM MERAL HALVERSON** ('42), 64, died this past spring in Portland. He was a member of the 1941 Beaver Rose Bowl champion football squad. He played a year of professional ball with the Philadelphia Eagles before joining the Navy. After discharge he joined the U.S. Esco Corp. Most recently he was a technical consultant.

#### Penn State

**WILLIAM ALOYSIUS COURTENAY III** ('35), 71, died July 15 in Media, PA.

**RALPH DELANEY HUSTON** ('28), 77, died July 5 in Harrisburg, PA. He was a retired executive of Bell of Pennsylvania, a former president of Dauphin County Historical Society and the Paxton Presbyterian Church. Survivors include

a Phi nephew, **Fred B. Huston, Jr.** (Penn State '52).

#### Pittsburgh

**ALFRED M. JOHNSTON, JR.** ('31), 73, died Feb. 22 in Morrisdale, PA.

**ROBERT LESLIE NEFF** ('38), 71, died Jan. 13 in Ann Arbor, MI. He entered the army upon graduation and served as executive officer, military publications division, U.S. Army Ordnance Department, Army Services Forces. He attained the rank of Lieutenant-Colonel. Later, he was vice-president of a Detroit advertising agency. Survivors include two Phi brothers, **Philip** (Pitt '42) and **Norman** (Pitt '48).

**JAMES RUSSELL WILLISON** ('17), 88, died May 24 in Pittsburgh. He was the former president and trust officer of the Wilkesburg Real Estate and Trust Co. He was with the firm from 1921 until his retirement in 1970. Survivors include a Phi son, **Robert M.** (Allegheny '42).

#### Randolph-Macon

**ROGER WILLIAM TATEM** ('13), 92, died March 18 in Norfolk, VA. Survivors include a Phi nephew, **David** (Randolph-Macon '42).

#### South Dakota

**JOHN SANFORD FOASBERG** ('30), 77, died April 16 in Oceanside, CA.

**MELVIN A. HOHERZ** ('37), 73, died May 16 in Deadwood, SD. Survivors include a Phi son, **Melvin A.** (South Dakota '63).

**JAMES G. BLAINE SIMONS** ('15), 92, died May 19 in Sun City, AZ. He practiced law in Sioux Falls, SD from 1919 to 1974 when he retired. He was a past president of the South Dakota and Minnehaha County Bar Associations. In the 1930s he was a member of the State Senate and House of Representatives. He was an unsuccessful candidate for governor in 1938. Survivors include a Phi son, **Blaine, Jr.** (South Dakota '44).

#### SMU

**GEORGE ALBERT DEMONTROND, JR.** ('48), 62, died April 27 in Houston. He was president of DeMontrold Buick and a member of the Metropolitan Transit Authority Board. In 1973 he was given the B'nai B'rith Humanitarian Award by the Southwest Brotherhood League in recognition for his civic and charitable work. He was president of Metro Co. Rentals and DeMontrold Oil Corp. in Tyler and a partner in DeMontrold Insurance Agency and secretary of the Gulf Coast Financial Institution of Houston. He was a past president of the Houston Alumni Club of the fraternity.

#### Southwestern-Texas

**WILLIAM CARSON (NEMO) HERRERA** ('22), 84, died April 5 in San Antonio. He was one of the most successful coaches in the history of El Paso and Texas sports. At El Paso Bowie



High School he won the first state baseball tournament held in Texas in 1949. At San Antonio Lanier he won state basketball titles in 1943 and 1945 and was runner-up in 1939. At Bowie he compiled a record of 454 wins and 288 losses with 10 ties. He retired in 1970 but continued to work in youth baseball programs in San Antonio during the summer. He was inducted into both the El Paso Athletic Hall of Fame and the Texas Athletic Hall of Fame. Survivors

include a Phi son, **Charles D.** (Texas '57).

#### UCLA

**THOMAS L. STEVENS** ('40), 65, died Nov. 28, 1983 in Dana Point, CA.

#### Union

**KENNETH STORMS WILLIAMS** ('27), 79, died July 21. Survivors include a Phi brother, **Richard J. Williams** (Union '40).

#### Vanderbilt

**THOMAS BURL BAKER, JR.** ('35), 72, died June 30 in Nashville. He was formerly an executive of WLAC-TV in Nashville. He became an account executive with the station in 1935 and later became sales manager. He became owner and operator of WKDA radio station in 1946. In 1950 he bought WCOP radio in Boston and installed a country music format. In 1954 he assumed 25% ownership of WLCA-TV and full operating responsibility. During his tenure the popular country music show, *Hee Haw*, was produced in WLAC studios. Active in civic affairs he was a founder and past president of City Salesman's Club, a founder and past board member of the Tennessee Association of Broadcasters, a founder of the Nashville Advertising Federation and a founder and twice president of the Tennessee Horsemen's Association. Survivors include a Phi brother, **William T.** (Alabama '30).

**RUSSELL WOODROW CARPENTER** ('78), 27, died this spring in Nashville. He was employed by Madison Financial Corp. and was President of Tennessee Alpha at Vanderbilt.

**ERNEST TYREE CHADWELL, JR.** ('38), 69, died June 1 in Pasadena, CA.

**JAMES LEIGHTON REED, JR.** ('17), died April 28 in Austin, TX. Survivors include a Phi son, **James III** (Texas '50).

**WILLIAM REYNOLDS** ('39), 67, died May 18 in Chattanooga.

#### Virginia

**EDWARD ALDEN KNOWLES** ('39), 68, died June 9 in Hackettstown, NJ. Survivors include a Phi uncle, **Fred** (Columbia '25). He was president of Alpha South Province of the fraternity from January, 1953 until September, 1958.

#### Wabash

**HARRY CLIFFORD BRYSON, JR.** ('34), 72, died April 28 in Harbor Beach, MI. He was employed as a research chemist at Cincinnati and in Michigan. Survivors include three Phi cousins, **Bryson H. Gerard** (Wabash '27), **Bruce B. Gerard** (Wabash '29) and **David S. Gerard** (Wabash '31).

**HAROLD EBERT JOHNSON** ('23), 85, died May 11 in New Braunfels, TX.

**DANIEL BRYCE SPRANG** ('27), 79, died Jan. 9 in Lakehurst, NJ. Survivors include a Phi son, **Edward Daniel Sprang** (Dickinson '50).

#### Washburn

**CHESNEY IRWIN FLOYD** ('32), 74, died July 14 in Ness City, KS. He was a semi-retired abstractor of land titles. He owned Floyd and Floyd Abstracting Company in Ness City. He served in the U.S. Navy in World War II.

**EARL HIRAM LOOMIS** ('22), 86, died July 17 in Peterborough, NH.

**OZELL MILLER TRASK** ('30), 74, died May 5 in Phoenix. He served as a U.S. appellate judge having been appointed to the Ninth Circuit Court of Appeals in 1969. He voluntarily took senior status in 1980, but continued to work full



time. Before becoming a judge he served as chief counsel to the Arizona Interstate Stream Commission and was a member of an interstate task force whose work led to congressional enactment of the Colorado River Basin Project Act in September, 1968. He served on the Arizona Board of Bar Examiners for 11 years and was chairman in 1959. He also served on the editorial board of the Arizona Law Journal. He was a past president of the Phoenix Chamber of Commerce.

#### Washington

**THOMAS BRUNS ALBIN** ('31), 74, died March 21 in Alameda, CA. He worked for Proctor and Gamble and then Shell Development Co. before being called to active duty in the Navy in 1941. He survived the Pearl Harbor attack on the battleship West Virginia and then served on the battleship Massachusetts until he returned to Shell after the war. He retired in 1974. Survivors include a Phi brother, **George W. Albin** (Washington '33).

**SAM ERVIN BAKER** ('40), 65, died Feb. 20 in Bellingham, WA. He served in World War II as a captain in the Air Force from 1940 to 1945. In 1950 he started Baker and Ford Construction Co. He was co-founder and president of Northwestern Commercial Bank in Bellingham. Survivors include a Phi brother, **Dr. Neil Baker** (Washington '45) and three Phi sons, **Sam Baker, Jr.** (Washington '69), **Dan Baker** (Washington '71) and **John Baker** (Washington '81).

**RICHARD PAGE STOCKWELL** ('26), 81, died July 24 in Portland. He moved to Portland

in 1940 and joined General Construction Co. as office manager and purchasing agent. He retired in 1969 after more than 38 years of service. He was a past president of the Purchasing Management Association of Oregon. Survivors include a Phi brother, **Malcolm** (Washington '28) and a Phi son, **Penny** (Willamette '65).

#### Washington State

**HARRY W. MURDOCK** ('23), 84, died Feb. 29 in Newton, NC.

#### West Virginia

**MICHAEL ANTHONY MCLAUGHLIN** ('52), 54, died April 14 in Parkersburg, WY. He was commissioner of the West Virginia Intercollegiate Conference Athletic Association. He was considered one of the state conference's premier football and basketball referees when appointed commissioner. He was eligibility chairman of the NAIA District 28 and vice president of the International Association of Approved Basketball Officials.

#### Williams

**HARRY RANK BICKEL, JR.** ('27), 79, died June 28 in Lebanon, PA. He had been affiliated with the law firm of Egli, Reilly, Wolfson, Sheffey and Schrum since returning from his own practice 10 years ago. He practiced in Baltimore for nine years prior to being admitted to the Lebanon County Bar Association in 1937. He had a national reputation as an excellent trial lawyer.



CORLEY

**DR. KARL COATS CORLEY, JR.** ('28), 78, died April 24 in Silver Springs, MD. He was a retired Lt. Col. in the Army Medical Corps, an active practicing radiologist in the Washington area, and former president of the Medical Association of the District of Columbia. He was active in the DC Alumni Club of the fraternity.

#### Wisconsin

**LEONARD J. CONSIDINE** ('30), 78, died April 6 in Indianapolis.

**MARK ALFRED HUBER** ('79), 26, died March 14 in Oconomowoc, WI.

**GEORGE PARKER** ('31), 74, died June 18 in Peoria, IL.

#### Wyoming

**CARL M. BETTINGER** ('36), died Jan. 30 in Casper, WY.

**WILLIAM KETCHUM SNYDER** ('38), died March 6 in Corpus Christi, TX. Survivors include a Phi cousin, **John Richardson** (Wyoming '41); a Phi brother, **Jack Snyder** (Wyoming '50), and a Phi half-brother, **Robert L. Snyder** (Wyoming '51).

## ★ DIRECTORY ★

### THE PHI DELTA THETA FRATERNITY

*Incorporated under the laws of the state of Ohio, March 12, 1881*

Founded at Miami University, Oxford, Ohio, December 26, 1848, by Robert Morrison, John McMillan Wilson, Robert Thompson Drake, John Wolfe Lindley, Andrew Watts Rogers, and Ardivan Walker Rodgers



#### LIVING PAST PRESIDENTS OF THE GENERAL COUNCIL:

**Emmett J. Junge**, (1948-50), 3901 S. 27th St., 9 Bishop Square, Lincoln, NB 68502; **Clem E. Bininger**, (1960-62), 2456 N.E. 26th Ave., Ft. Lauderdale, FL 33305; **Sam Phillips McKenzie**, (1962-64), 809 Fulton County C.H., Atlanta, GA 30303; **Stanley D. Brown**, (1966-68), 1890 S. Marsh Ave., Reno, NV 89509; **Howard E. Young**, (1968-70), 24 Greenway Plaza, Suite 1601, Houston, TX 77046; **Wade S. Weatherford, Jr.**, (1970-72), P.O. Box 729, Gaffney, S.C. 29340; **John D. Millett**, (1972-74), 121 Olde Farm Road, Oxford, OH 45056; **Lothar A. Vasholz**, (1974-76) Union Central Life Ins. Co., Box 179, Cincinnati, OH 45201; **Douglas M. Phillips**, (1976-78) 9591 Yellowstone Dr., Huntington Beach, CA 92646; **T. Glen Cary**, 17 Inverness Circle, Little Rock, AR 72212; **Bruce F. Thompson**, 4444 IDS Center, 80 South 8th St., Minneapolis, MN 55402; **Charles E. Wicks** (1976-84), 3222 NW Gumwood Dr., Corvallis, OR 97330.

#### LIVING PAST MEMBERS OF THE GENERAL COUNCIL:

**Frank S. Wright**, Florida '26, P.O. Box 2701, Palm Beach, FL 33480; **Donald M. DuShane, Sr.**, Wabash '27, 965 East 23rd Ave., Eugene, OR 97405; **Elden T. Smith**, Ohio Wesleyan '32, 17732 Wall Circle, Redington Shores, FL 33708; **Ted Maragos**, North Dakota '55, P.O. Box 1356, Grand Forks, N.D. 58201; **Harold A. Minnich**, Akron '24, 1095 Erie Cliff Drive, Lakewood, Ohio 44107.

### OFFICERS

#### THE GENERAL COUNCIL

**President**—Robert S. Dinkel, 323 6th Ave. SE, Calgary, Alberta, Canada T2G4V1  
**Treasurer**—C.T. Bray, 1014 Coral St., Tampa, FL 33602  
**Reporter**—J.W. Stitt, II, P.O. Box 471, Yazoo City, MS 39194  
**Member-at-Large**—David Turner, The Newman Foundation, 604 E. Armory Ave., Champaign, IL 61820  
**Member-at-Large**—Frank H. Abernathy Jr., 3820 Augusta Ave., Richmond, VA 23226

#### GENERAL HEADQUARTERS STAFF

2 South Campus Avenue, P.O. Box 151, Oxford, Ohio 45056  
 Telephone—513-523-6345

**Executive Vice President**, Robert J. Miller  
**Director of Chapter Services**, Robert A. Biggs  
**Director of Alumni Services**, William R. Richardson

**Chapter Consultants**, James N. Hizer, Christopher L. Johnston, John H. Clark, Jr., M. Scott Mitchen, James C. Harvey

**EDITOR OF THE MAGAZINES**—Editor of *The Scroll* and *The Palladium*, Bill Dean, Box 4648 Tech Station, Lubbock, TX 79409

**REPRESENTATIVE TO THE N.I.C. HOUSE OF DELEGATES**—C. T. Bray, 1014 Coral St., Tampa, FL 33602

**THE SURVEY COMMISSION**—Chairman, John Poole, 5517 Shadowbrook Dr., Raleigh, NC 27612; **Donald M. DuShane, Jr.**, San Jose State Univ., 125 South 7th St., San Jose, CA 95192; **S. George Notaras**, McCready & Keene, Inc., 8041 Knue Rd., Indianapolis, IN 46250; **Charles E. Wicks**, 3222 NW Gumwood Dr., Corvallis, OR 97330; **Hugh G. Hines, Jr.**, 121 E. Main St., Danville, KY 40422; **Robert J. Miller**, *ex officio*.

#### PHI DELTA THETA EDUCATIONAL FOUNDATION TRUSTEES—

Chairman, H. Laird McGregor, c/o The Dana Corporation, P.O. Box 1000, Toledo, OH 43697; **J. Don Mason**, 1062 Hillcrest Dr., Troy, OH 45373; **T. William Estes, Jr.**, 1701 21st Ave., South, Box 120187, Nashville, TN 37212; **William R. Toler**, 1826 Highridge Dr., Columbia, MO 65201; **Roger H. Cerne**, 7690 Mountain Ash Dr., Concord Township, OH 44060

**CANADIAN PHI DELTA THETA SCHOLARSHIP FOUNDATION**—George W. Bridgen, Suite 307, 80 Richmond St. West, Toronto, Ont. M5H 2A7; Judge Robert S. Dinkel, 323 6th Ave., S.E., Calgary, Alberta, Canada, T2G4V1; J. Fred Green, 544 Talbot St., St. Thomas, Ont., Canada N5P1C4; Arni C. Thorsteinson, 110-246 Roslyn Rd., Winnipeg, Manitoba, Canada R3L0H2; Michael Deacon, 4215 Dunvegan Rd., Burlington, Ont., Canada L7L1P9; Donald Smith, 43 Cedar St., R#2, Caledon, Ont., Canada L0N 1C0; Donald Martin, 107 Metcalf St., St. Thomas, Ont., Canada N5R3K6; Robert J. Miller, Exec. Vice Pres., Phi Delta Theta Fraternity, P.O. Box 151, Oxford, OH 45056

**WALTER PALMER FOUNDATION ENDOWMENT TRUSTEES**—Richard E. Galloway, Goodyear Tire & Rubber Co., 1144 E. Market St., Akron, OH 44316; Philip M. Young, 21070 W. Wagar, Rocky River, OH 44116; A. P. Leary, Woodward, Griffiths, 41 N. Main St., Chagrin, OH 44022

**FRANK J. R. MITCHELL SCROLL ENDOWMENT FUND TRUSTEES**—Nelson Hall Layman, Chairman, 516 S. Park Ave., Hinsdale, IL 60521; Kenneth R. Keck, 1313 Bonnie Glen Lane, Glenview, IL 60025; Wallace B. Behnke, 311 S. Oak, Hinsdale, IL 60521; Robert S. Dinkel, Provincial Court Bld., 323 6th Ave. S.E., Calgary, Alberta, Canada T2G4U1; Robert J. Miller, P.O. Box 151, Oxford, OH 45056; Lawrence W. Gougler, 523 Hout Lane, Winnetka, IL 60093.

**FINANCE COMMISSIONER**—Harold A. Minnich, 1095 Erie Cliff Dr., Lakewood, OH 44107

**LEGAL COMMISSIONER**—Bruce F. Thompson, 4444 IDS Center, 80 South 8th. St. Minneapolis, MN 55402

**PUBLIC RELATIONS COMMISSIONER**—T. Glen Cary, 17 Inverness Circle, Little Rock, AR 72212

**COMMUNITY SERVICE CHAIRMAN**—A. Cline Young, 24 Greenway Plaza, Suite 1601, Houston, TX 77046

**PHILANTHROPIC PROJECTS CHAIRMAN**—Brian D. Dunn, 600 Third Ave., T.P.F.&C., New York, NY 10016

**SCHOLARSHIP COMMISSIONER**—Edward G. Whipple, Associate Dean of Students, Texas Tech. Lubbock, TX 79409

## THE PROVINCES

**ALPHA NORTH**—(Eastern Canada)—Pres., Grant Loree, 79 Whitehall Road, Toronto, Ontario Canada, M4W2C8

**ALPHA SOUTH**—(New England)—Pres., Frederic B. Lowrie, Jr., 26 Cutler Rd., Andover, MA 01810

**BETA**—(N.Y.)—Pres., Robert G. Richardson, The Regency Tower, 770 James St., Syracuse, NY 13203

**GAMMA NORTH**—(Eastern PA, DE)—Pres., Weldon E. Schaefer, 389 Carver Dr. Bethlehem, PA 18117

**GAMMA SOUTH**—(Southeastern PA, MD)—Pres., Robert F. Fitzpatrick, 5837 Tudor Lane, Rockville, MD 20852

**DELTA NORTH**—(VA, DC)—Pres., To be named.

**DELTA SOUTH**—(NC, SC)—Pres., Arby D. Dickert, P.O. Box 1178, Clemson, SC 29633

**EPSILON**—(GA.)—Pres., John J. Budack, 215 Wildwood Dr., Statesboro, GA 30458

**ZETA**—(Southern OH)—Pres., John B. Srofe, 6106 Ridge Ave., Cincinnati, OH 45213

**ETA NORTH**—(KY)—Pres., To be named.

**ETA SOUTH**—(TN)—Pres., John R. Braden, P.O. Box 76, Nashville, TN 37244

**THETA**—(AL, LA, MS)—Pres., Thomas J. Reardon, P.O. Box 5978, University MS 38677

**IOTA**—(IL)—Pres., A. E. Fletcher, 323 Park Lane, Lake Bluff, IL 60044

**KAPPA NORTH**—(Northwestern IN)—Pres., Robert P. Roberts, Jr., 910 Forest Blvd., South Drive, Indianapolis, IN 46240

**KAPPA SOUTH**—(Southeastern IN)—Pres., Fred S. Dunn, 418 E. University, Bloomington, IN 46240

**LAMBDA**—(MN, WI)—Pres., To be named.

**MU EAST**—(MO)—Pres., Thomas L. Holling, 543 Olive Court, Webster Groves, MO 63119

**MU WEST**—(KS)—Pres., Oliver Samuel, 1523 W. 15th St., Emporia, KS 66801

**NU**—(AR, OK)—Pres., Jack F. Cozier, P.O. Box 35544, Tulsa, OK 74135

**XI**—(CO, NM, WY)—Pres., Gene R. DeKoster, 11285 Ranch Place, Denver, CO 80234

**OMICRON NORTH**—(Northern CA)—Pres., Robert F. Ingels, 1905 Rolls Way, Carmichael, CA 95608

**OMICRON SOUTH**—(Southern CA)—Pres., Donald W. Stewart, 1833 N. Normandy Ave., #109, Los Angeles, CA 90027

**PI NORTH**—(AB, BC, Western WA)—Pres., Richard B. Stockstad, 3421 N. 22nd St., Tacoma, WA 98406

**PI SOUTH**—(OR)—Pres., Erin J. Haynes, 2395 N.W. Green Circle, Corvallis, OR 97330

**RHO NORTH**—(Northern TX)—Pres., John E. Harding, 4409 10th, Lubbock, TX 79416

**RHO SOUTH**—(Southern TX)—Pres., Mark L. Hobson, 3447 Unity, Houston, TX 77057

**SIGMA NORTH**—(MI)—Pres., James C. Holmes, 795 S. Adams Rd., Birmingham, MI 48011

**SIGMA SOUTH**—(Northern OH)—Pres., To be named.

**TAU**—(ID, MT, Eastern WA)—Pres., Micheal A. St. Marie, 115 S. Lilly #303, Moscow, ID 83843

**UPSILON**—(Western PA, WV)—Pres., J. Howard Womsley, 1453 Montgomery Rd., Allison Park, PA 15101

**PHI**—(IA)—Pres., Scott E. Crowley, 2521 40th, Des Moines, IA 50310

**CHI NORTH**—(Southern AL, Northern FL)—Pres., To be named.

**CHI SOUTH**—(Southern FL)—Pres., Robert B. Schuermann, 2586 Pepperwood Circle, Palm Beach Gardens, FL 33410

**PSI**—(MAN, NE, SD, ND)—Pres., Charles W. Poore, 208 S. 19th St., Omaha, NE 68102

**OMEGA**—(AZ, NV, NM, UT)—Pres., Alan Glover, 901 N. Richmond Ave., Carson City, NM 89701

## THE ROLL OF ALUMNI CLUBS

### ARIZONA

**Green Valley**—Edwin H. Taze, 259 Paseo Churea, 85614

**Phoenix**—Richard Dow, 5812 N. 46th Pl. 85018

### CALIFORNIA

**Greater Los Angeles**—Frank Marshall, 610 Shatto Place, Los Angeles, CA 90005. 1st. Tues. each month. University Hilton - 11:45 luncheon.

**Orange County**—John E. Wells, 31451 E. Nine Dr. Laguna Niguel, CA 92677 Phone: 714/493-0839

**San Diego County**—Robert Eustice, UCSD Student Center, BO23, La Jolla, CA 92093. Luncheon—Last Friday of the month - noon.

**Sacramento**—Bob Ingels, 1905 Rolls Way, Carmichael, CA 95608. Last Fri. noon

**San Francisco**—David F. Elgart, 2105 Divisadero, 94115. Thurs., noon weekly, Pucci's Pub, 40 Beldon Place.

**Santa Barbara**—Homer G. Sheffield, 2070 East Valley Rd., 93108. Noon, 2nd Tues. each month, Univ. Club of Santa Barbara.

**Santa Clara Valley**—Bill Gustafson, 75 Glen Eyrie, Ave., Apt. 17 San Jose, CA 95125. Noon lunch at the Sainte Claire Club, 65 East St. James, San Jose, 2nd Thurs. of the month.

### DISTRICT OF COLUMBIA

**Washington**—Cameron C. Dubes, 501 Slaters Lane, #411, Alexandria, VA 22314. National Lawyers Club, 3rd floor Buffet, 1815 H St., N.W. Every 3rd Thursday of the month. Noon.

### COLORADO

**Denver**—Michael R. Wilcox, 622 Conifer Dr., Evergreen, CO 80439

### FLORIDA

**Ft. Lauderdale-Broward County**—Jon R. Sales, P.O. Box 939, Pompano, FL 33060. Last Mon. of each month, Various.

**Miami**—S. Whitman McLamore, 7100 N. Kendall Dr., Suite 211 33156. Last Tues., each month, 5:30 P.M., Sally Russell Restaurant, 68 W. Flagler St.

**Palm Beach County**—Frank B. McKinley, 268 Cypress Point Dr., Palm Beach Gardens, FL 33410. 4th Tues. each month, 12:15, The Sailfish Club.

**Sarasota**—William S. Grover, 2200 Wason Dr., 33581, 2nd Mon., noon, University Club Library.

**St. Petersburg**—Bill Tucker, Jr., 7132 Augusta Blvd., N., Seminole, FL 33543. Phone: 813/393-8681. 3rd Wed. of each month at 12:00 P.M. at the St. Petersburg Yacht Club.

**St. Petersburg Beach**—Dean M. Hoffman, II, 2240 East Vina Del Mar. 33706. Last Friday of Month (Except July and August), odd numbered months (luncheon Stag 12:30 p.m. Pass-A-Grille Yacht Club). even numbered months (dinner open 7:30 p.m.), location varied

**Tampa**—Mike Waldrop, 1609 Sandy Ridge P-201, 33603. 1st Tues. of each month, 12 noon, Valencia Gardens.

### GEORGIA

**Athens**—E. Davidson Burch, 285 Duncan Springs Rd., 30606

**Atlanta**—John B. Jackson, Jr., P.O. Box 7190, 30357. Phone #404/352-4600

**Macon**—Stephen J. Byrne, 1340 Briarcliff Rd. 31211. Shanes Steakhouse, Riverside Dr., as called.

### HAWAII

**Honolulu**—W. R. Gould, 1160 Ala Napunani St., #806, 96818. 1st Thurs., noon, each month, Flamingo Chuckwagon

### IDAHO

**Boise**—John McMahon, 2941 Waterbury Place, 83706. 3rd Fri., noon, Crane Creek Country Club.

### ILLINOIS

**Chicago**—Cheak Yee, 6000 N. Sheridan Rd., Apt. 413, 60660

### INDIANA

**Franklin**—Lyman L. Benner, Jr., 170 Margate Dr., Whiteland, IN 46184

**Indianapolis**—Thomas C. Morin, 151 N Delaware, Suite 1700, 46204. Fri., noon, Indianapolis Athletic Club

**Lafayette**—Edward A. Reser, 325 N 500 West, West Lafayette, IN 47906

### IOWA

**Des Moines**—William A. Goodwin, 1515 Linden St., Suite 210, 50309. Elbon Club, 806 Locust St.

**Mt. Pleasant**—Charles R. McCuen, Box 658, 52641

### KANSAS

**Manhattan**—Gary Davidson, 5825 Floyd Overland Park, KS 66202. 3rd Mon., chapter house. 7:30 p.m.

**Topeka**—John H. Stauffer, Jr., 1st National Bank Tower, Topeka, KS 66605

**Wichita**—A. Scott Ritchie III, 125 N. Market #950, 67202

### KENTUCKY

**Lexington**—Richard A. Hulette, 801 Corporate Dr. 40503

### LOUISIANA

**Baton Rouge**—Richard Williams, 844 Park Blvd., 70806

**Shreveport**—Walter N. Hohmann, 840 Trabue 71106

### MARYLAND

**Baltimore**—Robert D. Friedman, 10330 B Malcolm, Cockeysville, MD 21030. 1st Mon. of the month, 7:30



## MICHIGAN

**Midland**—Edwin H. Haber, 2913 Georgetown, MI 48640

## MINNESOTA

**Twin Cities**—Scott Everson, 1530 South 6th St., #2309 Minneapolis, MN 55454

## MISSISSIPPI

**Jackson**—Richard Aiken, Jr., P.O. Box 1701 39205. As called.

**North Delta—Phi Delta Theta**—Robert A. Carson, Jr., Box 306, Marks, MS 38646

## MISSOURI

**Kansas City**—Joseph M. Crowe, Jr., 1938 Pennsylvania Ave., 64145. Luncheon every Friday noon (University Club), Charles Schutte, 5105 W. 84th Terrace, Shawnee Mission, KS 66207. 474-6590, Plaza luncheon, 1st Wed. (Plaza III) call Stan Staatz, 831-1415

**Ozarks**—Don R. Handley, 1617 E. Bennett, Springfield, MO 65804

**St. Joseph**—Horace Symes, 3415 N. 35th Pl. 64506

**St. Louis**—Tom Story, 14009 Montrachet Lane, Chesterfield, MO 63017

## MONTANA

**Missoula**—Harold J. Fraser, Jr., 515 University Ave., 59801

## NEBRASKA

**Kearney**—Douglas Demmel, 12315 Westover Rd., 68154

**Lincoln**—Mark Hansen, 3000 Wendover 68502. Luncheon, 12 noon, 2nd Friday of each month.

**Omaha**—Charles W. Poore, Jr., 208 S. 19th St. 68102

## NEVADA

**Northern Nevada**—Alan H. Glover, 901 N. Richmond Ave., Carson City, NV 89701

## NEW YORK

**Syracuse**—Steve Culhane, 721 Crawford Ave., 19224

## NORTH CAROLINA

**Charlotte**—Cary Findlay, Deloitte Haskins & Sells, 2100 Southern National Center 28202

## NORTH DAKOTA

**Grand Forks**—Alan L. Nordell, 3332 Cherry Lynn Dr. 58201. 12 noon. 2nd Thurs. of month. Bronze Boot.

## OHIO

**Akron**—Charles Billow, 1507 Gurley Ave., 44310

**Cincinnati**—Steve Thompson, 7299 Memory Lane, 45239. As called

**Columbus**—H. Lee Wilkins, P.O. Box 1062. 43216

**Mansfield**—William V. Wvatt, 1212 Rosedale Dr., 44906

## OKLAHOMA

**Bartlesville**—Dan Cheqwidder, 1209 Meadow Lane, 74006

**Tulsa**—Jed Day, 3343 S. Troost, 74105

## OREGON

**Portland**—Steve Edwards, 11876 S.W. Windmill Dr., Beaverton, OR 97005. Wed., noon, Room B, Cafeteria, 3rd Floor, Standard Plaza Bldg., 1100 S.W. 6th Ave.

## PENNSYLVANIA

**Central Pennsylvania**—Thomas L. Smith, 943 Red Gate Rd., State College, PA 16801

**Harrisburg**—Alfred G. Crabbe, 825 Hummel Ave., Lemoine, PA 17043. Wed. noon, Holiday Inn Town, 23 S. 2nd.

**Philadelphia**—Maytor H. McKinnley, 1813 Walnut St., 19103. As scheduled.

**Pittsburgh**—Richard H. Creps, 230 Inglewood Dr., 15228, Fri., noon, Kaufmann's Dept. Store, 11th Fl.

## SOUTH CAROLINA

**Hilton Head**—John Derst, Jr., 803 Maupas, Savannah, GA 31401

## TENNESSEE

**Knoxville**—George W. Archer, 5604 Stonycroft Lane, 37918. As called

**Memphis**—Mike Stamps, 1876 Woodridge Cove, Germantown, TN 38138

**Nashville**—John C. Eason, Robinson Humphrey/Am. Express, Inc., Box 2647 37219

## TEXAS

**Amarillo**—Don Lee, 701 Taylor Lane, Canyon, TX 79015

**Arlington**—Jon Gustafson, 5305 Firewood 76016. As called.

**Austin**—Harry M. Gerlach, 4100 Jackson Ave. #570, 78731, 1st Fri, each month at noon at Sheraton Crest Hotel, 111 E. 1st St.

**Dallas**—Bruce Butler, 5080 Spectrum Dr., Suite 1118 East, 75248

**El Paso-Southern New Mexico**—John C. Reiff, 9809 Gshwind, 79924

**Ft. Worth**—Vaughn L. Bailey, 1010 Ft. Worth Club Tower, 76102

**Houston**—Stephen Brollier, P.O. Box 27412, 77227

**Lubbock**—Gary Phillips, 4601-50th St. 79413

**San Antonio**—Daniel J. Perry, 1250 NE Loop 410, Suite 110, San Antonio 78209. As called.

## UTAH

**Salt Lake City**—Thomas N. Arnett, Jr., 5230 Cobble Creek Rd., 84117

## VERMONT

**Burlington**—Robert Boehringer 18 Hanover St. 05401

## VIRGINIA

**Richmond**—Scott Sagester, 1541-K Honev Grove Dr., 23229

## WASHINGTON

**Seattle**—Dale Frank, Howard S Wright Const. Co., P.O. Box 3764 98124

**Southwest Washington**—Brett Hibbard, 6330 Neylon Ct., Olympia, WA 98502

## WISCONSIN

**Milwaukee**—George D. Dorr, 9607 N. Lake Dr., 53217. Last Fri., ea. month. noon, John Ernst Cafe, 600 E. Ogden Ave.

## CANADA

**Alberta—Calgary**—Bill Nield, Box 10, Site 12 SS3, Calgary, Alberta, T3C 3N9  
**Alberta—Edmonton**—Frank C. Gibson, 13323 - 109 B Ave., T5M 2K4. Phone 403/455-8714, Alberta, Canada T93 2Y3

**BC, Vancouver**—R. Scott Bannatyne, c/o Smythe, Ratcliffe & Assoc., 7th Floor, Marine Bldg., 355 Burrard V6C 2G8

**Manitoba, Winnipeg**—Glen E. Swail, 659 Oakenwald Ave., R3T 1M5

**Ontario, Toronto**—Ronald MacDonald, Roval Banks Plaza, P.O. 20, Suite 3400 M5J 2K1

**Quebec, Montreal**—Allen R. Lanthier, 8 Nelson, Montreal West, Quebec, H4X 1G1

## COLONIES

**LOUISIANA GAMMA COLONY**—University of Southwestern Louisiana, David Tate, 108 Atakapas Rd., Lafayette, LA 70501

**MISSOURI EPSILON COLONY**—Southwest Missouri State University, P. Glen Smith, 2101 N. Douglas, Springfield, MO 65803

**NEW YORK ETA COLONY**—Rochester Institute of Technology Pete Saratori, Registrars Office, RIT, Rochester, NY 14623

**PENNSYLVANIA MU**—Widener University, Nick Schaefer, Box 1503, Widener Univ., Chester, PA 19013

## CHAPTER DIRECTORY

### ALABAMA

#### AUBURN UNIVERSITY

Alabama Beta (1879), 215 S. College St., Auburn, AL 36830

#### UNIVERSITY OF ALABAMA

Alabama Alpha (1877). Drawer AX, University, AL 35486

### (CANADA)

#### UNIVERSITY OF ALBERTA

Alberta Alpha (1930), 10942 87th Ave., Edmonton, Alta., Canada T6G 0X3

### ARIZONA

#### ARIZONA STATE UNIVERSITY

Arizona Beta (1958), 701 Alpha Drive, Tempe, AZ 85281

#### UNIVERSITY OF ARIZONA

Arizona Alpha (1922), 1745 E. 2nd St., Tucson, AZ 85719

### ARKANSAS

#### UNIVERSITY OF ARKANSAS

Arkansas Alpha (1948), 108 Stadium Drive, Fayetteville, AR 72701

### (CANADA)

#### UNIVERSITY OF BRITISH COLUMBIA

British Columbia Alpha (1930), 5740 Toronto Rd., Vancouver, B.C., Canada V6T 1L2

### CALIFORNIA

#### CALIFORNIA STATE UNIVERSITY

California Zeta (1966), 17740 Halsted St., Northridge, CA 91325

#### SAN JOSE STATE UNIVERSITY

California Iota (1978) 48 S. 7th St., San Jose, CA 95112

#### STANFORD UNIVERSITY

California Beta (1891), 680 Lomita Drive, Stanford, CA 94305

#### UNIVERSITY OF CALIFORNIA—BERKELEY

California Alpha (1873), 2726 Channing Way, Berkeley, CA 94704

#### UNIVERSITY OF CALIFORNIA—DAVIS

California Epsilon (1954), 336 C Street, Davis, CA 95616

#### UNIVERSITY OF CALIFORNIA—IRVINE

California Theta (1975), P.O. Box 4076, Irvine, CA 92715

#### UNIVERSITY OF CALIFORNIA—LOS ANGELES

California Gamma (1924), 525 Landfair Ave., Los Angeles, CA 90024

#### UNIVERSITY OF CALIFORNIA—SAN DIEGO

California Kappa (1982) UCSD Student Ctr. 023 LaJolla, CA 92093

#### UNIVERSITY OF CALIFORNIA—SANTA BARBARA

California Eta (1967), 6584 Del Plaza, Apt.#13, Isla Vista, CA 93117

#### UNIVERSITY OF SOUTHERN CALIFORNIA

California Delta (1948) 1005 W. 28th St., Los Angeles, CA 90007

### COLORADO

#### COLORADO COLLEGE

Colorado Beta (1913), 116 E. San Rafael St., Colorado Springs, CO 80903

#### UNIVERSITY OF COLORADO

Colorado Alpha (1902), 1111 College Avenue, Boulder, CO 80302

### FLORIDA

#### FLORIDA STATE UNIVERSITY

Florida Gamma (1950), P.O. Box U-6666, Tallahassee, FL 32306

#### JACKSONVILLE UNIVERSITY

Florida Zeta (1968), Box 525, Jacksonville Univ., Jacksonville, FL 32211

#### ROLLINS COLLEGE

Florida Beta (1934), Box 2321 Rollins College, Winter Park, FL 32789

#### UNIVERSITY OF CENTRAL FLORIDA

Florida Iota, (1981), P.O. Box 26267, Univ. of Central Fl., Orlando, FL 32816

**UNIVERSITY OF FLORIDA**

Florida Alpha (1924), 121 S.W. 13th St., Gainesville, FL 32601

**UNIVERSITY OF SOUTH FLORIDA**

Florida Epsilon (1967), 13717 North 42nd St., #4 Tampa, FL 33612

**UNIVERSITY OF TAMPA**

Florida Theta (1979), Box 2741, Univ. of Tampa, Tampa, FL 33606

**GEORGIA****EMORY UNIVERSITY**

Georgia Beta (1871), Drawer L, Emory University, Atlanta, GA 30322

**GEORGIA COLLEGE**

Georgia Zeta (1975), P.O. Box 311, Milledgeville, GA 31061

**GEORGIA SOUTHERN COLLEGE**

Georgia Epsilon (1971), P.O. Box 12412, Georgia Southern College, Statesboro, GA 30458

**GEORGIA TECH**

Georgia Delta (1902), 734 Fowler St. N.W., Atlanta, GA 30313

**MERCER UNIVERSITY**

Georgia Gamma (1872), Box 80, Mercer University, Macon, GA 31207

**UNIVERSITY OF GEORGIA**

Georgia Alpha (1871), 690 S. Lumpkin, Athens, GA 30605

**IDAHO****UNIVERSITY OF IDAHO**

Idaho Alpha (1908), 804 Elm St., Moscow, ID 83843

**ILLINOIS****KNOX COLLEGE**

Illinois Delta-Zeta (1871), 516 S. West St., Galesburg, IL 61401

**NORTHWESTERN UNIVERSITY**

Illinois Alpha (1859), 2347 Sheridan Rd., Evanston, IL 60201

**UNIVERSITY OF CHICAGO**

Illinois Beta (1865), 5625 S. University, Chicago, IL 60637

**UNIVERSITY OF ILLINOIS**

Illinois Eta (1893), 309 E. Chalmers, Champaign, IL 61820

**INDIANA****BALL STATE UNIVERSITY**

Indiana Kappa (1969), 703 N Dicks St. Muncie, IN 47303

**BUTLER UNIVERSITY**

Indiana Gamma (1859), 705 W. Hampton Dr., Indianapolis, IN 46208

**DePAUW UNIVERSITY**

Indiana Zeta (1868), 446 Anderson St., Greencastle, IN 46135

**FRANKLIN COLLEGE**

Indiana Delta (1860), 698 E. Monroe St., Franklin, IN 46131

**HANOVER COLLEGE**

Indiana Epsilon (1861), Box 86, Hanover College, Hanover, IN 47243

**INDIANA STATE UNIVERSITY**

Indiana Eta (1869), 931 S. 7th St., Terre Haute, IN 47807

**INDIANA UNIVERSITY**

Indiana Alpha (1849), 1215 N. Jordan, Bloomington, IN 47401

**PURDUE UNIVERSITY**

Indiana Theta (1893), 503 State St., W. Lafayette, IN 47906

**VALPARAISO UNIVERSITY**

Indiana Iota (1954), 652 Garfield St., Valparaiso, IN 46383

**WABASH COLLEGE**

Indiana Beta (1850), 114 W. College St., Crawfordsville, IN 47933

**IOWA****DRAKE UNIVERSITY**

Iowa Delta (1961), 1245 34th St., Des Moines, IA 50311

**IOWA STATE UNIVERSITY**

Iowa Gamma (1913), 325 Welch Avenue, Ames, IA 50010

**IOWA WESLEYAN COLLEGE**

Iowa Alpha (1871), McKibben Hall, Iowa Wesleyan College, Box 23 Mt. Pleasant, IA 52641

**UNIVERSITY OF IOWA**

Iowa Beta (1882), 729 N. Dubuque, Iowa City, IA 52240

**KANSAS****EMPORIA STATE UNIVERSITY**

Kansas Epsilon (1968), 1005 Merchant St., Emporia, KS 66801

**KANSAS STATE UNIVERSITY**

Kansas Gamma (1920), 508 Sunset Ave., Manhattan, KS 66502

**UNIVERSITY OF KANSAS**

Kansas Alpha (1882), 1621 Edgehill Rd., Lawrence, KS 66044

**WASHBURN UNIVERSITY**

Kansas Beta (1910), Washburn University, Topeka, KS 66621

**WICHITA STATE UNIVERSITY**

Kansas Delta (1959), 1750 N. Vassar, Wichita, KS 67208

**KENTUCKY****CENTRE COLLEGE**

Kentucky Alpha-Delta (1850), Box 756 Centre College, Danville, KY 40422

**EASTERN KENTUCKY UNIVERSITY**

Kentucky Theta (1969), 128 Powell Bldg., Eastern Kentucky Univ., Richmond, KY 40475

**UNIVERSITY OF KENTUCKY**

Kentucky Epsilon (1901), 569 Woodland Ave., Lexington, KY 40508

**WESTERN KENTUCKY UNIVERSITY**

Kentucky Eta (1966), 1260 State St., Bowling Green, KY 42101

**LOUISIANA****LOUISIANA STATE UNIVERSITY—BATON ROUGE**

Louisiana Beta (1938), 23 Dalrymple Drive, P.O. Box PD, Louisiana State University, Baton Rouge, LA 70803

**LOUISIANA STATE UNIVERSITY—SHREVEPORT**

Louisiana Delta (1979), 8515 Youree Dr., %LSU, Shreveport, LA 71115

**(CANADA)****UNIVERSITY OF MANITOBA**

Manitoba Alpha (1930), 548 Stradbrook, Winnipeg, Man., Canada R3L 0J9

**MARYLAND****UNIVERSITY OF MARYLAND**

Maryland Alpha (1930), 4605 College Ave., College Park, MD 20740

**WESTERN MARYLAND COLLEGE**

Maryland Beta (1971), Box 3, Western Maryland College, Westminster, MD 21157

**MASSACHUSETTS****MASSACHUSETTS INSTITUTE OF TECHNOLOGY**

Massachusetts Gamma (1932), 97 Bay State Rd., Boston, MA 02215

**MICHIGAN****GENERAL MOTORS INSTITUTE**

Michigan Delta (1964), 1160 Dupont St., Flint, MI 48504

**MICHIGAN STATE UNIVERSITY**

Michigan Beta (1873), 626 Cowley Ave., East Lansing, MI 48823

**NORTHWOOD INSTITUTE**

Michigan Epsilon (1983), 603 Cook Rd., Midland, MI 48640

**UNIVERSITY OF MICHIGAN**

Michigan Alpha (1864), 1437 Washtenaw, Ann Arbor, MI 48104

**MINNESOTA****MANKATO STATE UNIVERSITY**

Minnesota Beta (1964), 712 S. Brood St., #104 Mankato, MN 56001

**UNIVERSITY OF MINNESOTA**

Minnesota Alpha (1881) 1011 4th St. S.E., Minneapolis, MN 55414

**MISSISSIPPI****UNIVERSITY OF MISSISSIPPI**

Mississippi Alpha (1877), P.O. Box 8167, U. of Mississippi, University, MS 38677

**MISSOURI****ST. LOUIS UNIVERSITY**

Missouri Delta (1983), % Student Affairs, 20 N. Grand Rm. 302 St. Louis' MO 63111

**UNIVERSITY OF MISSOURI**

Missouri Alpha (1870), 101 Burnam Road, Columbia, MO 65201

**WASHINGTON UNIVERSITY**

Missouri Gamma (1891), #8 Fraternity Row, St. Louis, MO 63130

**WESTMINSTER COLLEGE**

Missouri Beta (1880), 500 Westminster Ave., Box 292, Fulton, MO 65251

**MONTANA****UNIVERSITY OF MONTANA**

Montana Alpha (1920), 500 University, Missoula, MT 59801

**NEBRASKA****KEARNEY STATE COLLEGE**

Nebraska Beta (1966), 521 W. 25th St., Kearney, NE 68847

**UNIVERSITY OF NEBRASKA**

Nebraska Alpha (1875), 1109 New Hampshire, Lincoln, NE 68508

**NEVADA****UNIVERSITY OF NEVADA**

Nevada Alpha (1972), 735 West St., Reno, NV 89507

**NEW HAMPSHIRE****NEW HAMPSHIRE COLLEGE**

New Hampshire Beta (1983), Box A-38, 2500 N. River Rd., Manchester, NH 03104

**NEW YORK****COLGATE UNIVERSITY**

New York Zeta (1918), P.O. Box 353, Hamilton, NY 13346

**CORNELL UNIVERSITY**

New York Alpha (1872), 2 Ridgewood Rd., Ithaca, NY 14850

**SYRACUSE UNIVERSITY**

New York Epsilon (1887), 703 Walnut Ave., Syracuse, NY 13210

**UNION COLLEGE**

New York Beta (1883), 1175 Lenox Rd., Schenectady, NY 12308

**NORTH CAROLINA****DAVIDSON COLLEGE**

North Carolina Gamma (1928), Box 673, Davidson, NC 28036

**DUKE UNIVERSITY**

North Carolina Alpha (1878), Box 4693, Duke Sta., Durham, NC 27706

**UNIVERSITY OF NORTH CAROLINA**

North Carolina Beta (1885), 304 S. Columbia St., Chapel Hill, NC 27514

**NORTH DAKOTA****UNIVERSITY OF NORTH DAKOTA**

North Dakota Alpha (1913), 601 Princeton, Grand Forks, ND 58201

## (CANADA)

**DALHOUSIE UNIVERSITY**  
Nova Scotia Alpha (1930), 1378 Seymour St., Halifax, N.S., Canada

## OHIO

**ASHLAND COLLEGE**  
Ohio Mu (1966), 660 Broad St., Ashland, OH 44805  
**BOWLING GREEN STATE UNIVERSITY**  
Ohio Kappa (1950), 670 Frazee Ave., Apt. #14 Bowling Green State Univ., Bowling Green, OH 43402  
**CASE WESTERN RESERVE UNIVERSITY**  
Ohio Eta (1896), 2225 Murray Hill, Cleveland, OH 44106  
**DENISON UNIVERSITY**  
Ohio Iota (1914), 3 Fraternity Row, Granville, Oh 43023  
**MIAMI UNIVERSITY**  
Ohio Alpha (1848), 102 N. Tallawanda, Oxford, Oh 45056  
**OHIO STATE UNIVERSITY**  
Ohio Zeta (1883), 1942 Iuka Ave., Columbus, OH 43201  
**OHIO UNIVERSITY**  
Ohio Gamma (1868), 57 E. State St., Athens, OH 45701  
**OHIO WESLEYAN UNIVERSITY**  
Ohio Beta (1860), 19 Williams Drive, Delaware, OH 43015  
**UNIVERSITY OF AKRON**  
Ohio Epsilon (1875), 429 Brown St., Akron, OH 44304  
**UNIVERSITY OF CINCINNATI**  
Ohio Theta (1898), 2718 Digby Ave., Cincinnati, OH 45220

## OKLAHOMA

**OKLAHOMA STATE UNIVERSITY**  
Oklahoma Beta (1946), 223 S. Monroe, Stillwater, OK 74074  
**SOUTHWESTERN STATE UNIVERSITY**  
Oklahoma Gamma (1971), 914 N. Illinois, Weatherford, OK 73096  
**UNIVERSITY OF OKLAHOMA**  
Oklahoma Alpha (1918), 1400 College Ave., Norman, OK 73069

## (CANADA)

**UNIVERSITY OF TORONTO**  
Ontario Alpha (1906), 165 St. George St., Toronto, Ont., Canada M5R 2M2  
**UNIVERSITY OF WESTERN ONTARIO**  
Ontario Beta (1962), 638 Talbot St., London, Ont., Canada N6A 2T5

## OREGON

**OREGON INSTITUTE OF TECHNOLOGY**  
Oregon Delta (1982), 3949 Shasta Way, Klamath Falls, OR 97603  
**OREGON STATE UNIVERSITY**  
Oregon Beta (1918), 120 N.W. 13th St., Corvallis, OR 97330  
**UNIVERSITY OF OREGON**  
Oregon Alpha (1912), 1472 Kincaid, Eugene, OR 97401  
**WILLAMETTE UNIVERSITY**  
Oregon Gamma (1946), 900 State St., Box C218, Salem, OR 97301

## PENNSYLVANIA

**ALLEGHENY COLLEGE**  
Pennsylvania Delta (1879), Box 46, Allegheny College, Meadville, PA 16335  
**DICKINSON COLLEGE**  
Pennsylvania Epsilon (1880), Box 112, Dickinson College, Carlisle, PA 17013  
**GETTYSBURG COLLEGE**  
Pennsylvania Beta (1875), 109 W. Lincoln Ave., Gettysburg, PA 17325  
**INDIANA UNIV. OF PENNSYLVANIA**  
Pennsylvania Lambda (1984), 880 Maple Ave., Indiana, PA 15701  
**LAFAYETTE COLLEGE**  
Pennsylvania Alpha (1873), Box 4009, Lafayette College, Easton, PA 18042  
**LEHIGH UNIVERSITY**  
Pennsylvania Eta (1876), Box F15, Lehigh University, Bethlehem, PA 18015  
**PENNSYLVANIA STATE UNIVERSITY**  
Pennsylvania Theta (1904), 240 N. Burrows Rd., State College, PA 16801  
**UNIVERSITY OF PENNSYLVANIA**  
Pennsylvania Zeta (1883), 3700 Locust St., Philadelphia, PA 19104  
**UNIVERSITY OF PITTSBURGH**  
Pennsylvania Iota (1918), 245 N. Dithridge St., Pittsburgh, PA 15213  
**WASHINGTON & JEFFERSON COLLEGE**  
Pennsylvania Gamma (1875), 241 E. Beau St., Box 625, Washington, PA 15301

## (CANADA)

**MCGILL UNIVERSITY**  
Quebec Alpha (1902), 3647 Univ. St., Montreal, Quebec, Canada

## RHODE ISLAND

**BROWN UNIVERSITY**  
Rhode Island Alpha (1889), P.O. Box 1164, Brown University, Providence, RI 02912

## SOUTH CAROLINA

**CLEMSON UNIVERSITY**  
South Carolina Gamma (1970), P.O. Box 2185, Clemson University, Clemson, SC 29632  
**UNIVERSITY OF SOUTH CAROLINA**  
South Carolina Beta (1882), P.O. Box 85116, U.S.C., Columbia, SC 29208

## SOUTH DAKOTA

**UNIVERSITY OF SOUTH DAKOTA**  
South Dakota Alpha (1906), 202 E. Clark St., Vermillion, SD 57069

## TENNESSEE

**TENNESSEE TECH UNIVERSITY**  
Tennessee Delta (1969), 626 North Walnut, Cookeville, TN 38501  
**UNIVERSITY OF THE SOUTH**  
Tennessee Beta (1883), U. of the South, Box 828, Sewanee, TN 37375  
**UNIVERSITY OF TENNESSEE**  
Tennessee Gamma (1963), 1816 Melrose Ave., Knoxville, TN 37916  
**VANDERBILT UNIVERSITY**  
Tennessee Alpha (1876), 200 25th Ave., S., Nashville, TN 37212

## TEXAS

**BAYLOR UNIVERSITY**  
Texas Lambda (1977), Box 223, Union Bldg., Baylor University, Waco, TX 76703  
**LAMAR UNIVERSITY**  
Texas Iota (1965), 3903 Irving Ave., Beaumont, TX 77705  
**SOUTHERN METHODIST UNIVERSITY**  
Texas Delta (1922), 3072 Yale Ave., Dallas, TX 75205  
**SOUTHWEST TEXAS STATE UNIVERSITY**  
Texas Mu (1980), LBJ Student Center, San Marcos, TX 78666  
**SOUTHWESTERN UNIVERSITY**  
Texas Gamma (1886), Box 105, Southwestern University, Georgetown, TX 78626  
**STEPHEN F. AUSTIN STATE UNIVERSITY**  
Texas Eta (1962), P. O. Box 7031, S.F.A. Station, Nacogdoches, TX 75962  
**TEXAS CHRISTIAN UNIVERSITY**  
Texas Zeta (1955), Box 29296, TCU, Fort Worth, TX 76129  
**TEXAS TECH UNIVERSITY**  
Texas Epsilon (1953), Box 4022, Tech Sta., Lubbock, TX 79409  
**UNIVERSITY OF TEXAS—AUSTIN**  
Texas Beta (1883), 2300 Nueces, Austin, TX 78705  
**UNIVERSITY OF TEXAS—ARLINGTON**  
Texas Kappa (1968), P.O. Box 194788 UTA Arlington, TX 76010  
**WEST TEXAS STATE UNIVERSITY**  
Texas Theta (1964), Box 1848, West Texas Sta., Canyon, TX 79015

## UTAH

**UNIVERSITY OF UTAH**  
Utah Alpha (1914), 85 S. Wolcott, Salt Lake City, UT 84102

## VERMONT

**UNIVERSITY OF VERMONT**  
Vermont Alpha (1879), 439 College St., Burlington, VT 05401

## VIRGINIA

**RANDOLPH-MACON COLLEGE**  
Virginia Gamma (1874), P.O. Box 1347, Ashland, VA 23005  
**UNIVERSITY OF RICHMOND**  
Virginia Delta (1875), Box 57, U. of Richmond, Richmond, VA 23173  
**UNIVERSITY OF VIRGINIA**  
Virginia Beta (1873), 1 University Circle, Charlottesville, VA 22903  
**VIRGINIA POLYTECHNIC INSTITUTE**  
Virginia Eta (1972), 620 N. Main St., Blacksburg, VA 24060  
**WASHINGTON & LEE UNIVERSITY**  
Virginia Zeta (1887), 5 Henry St., Lexington, VA 24450

## WASHINGTON

**UNIVERSITY OF PUGET SOUND**  
Washington Delta (1952), 1309 N Washington, Tacoma, WA 98406  
**UNIVERSITY OF WASHINGTON**  
Washington Alpha (1900), 2111 N.E. 47th, Seattle, WA 98105  
**WASHINGTON STATE UNIVERSITY**  
Washington Gamma (1918), 515 N.E. Colorado Ave., Pullman, WA 99163  
**WHITMAN COLLEGE**  
Washington Beta (1914), 715 Estrella St., Walla Walla, WA 99362

## WEST VIRGINIA

**WEST VIRGINIA UNIVERSITY**  
West Virginia Alpha (1926), 209 Belmar Ave., Morgantown, WV 26505

## WISCONSIN

**LAWRENCE UNIVERSITY**  
Wisconsin Beta (1859), 711 E. Alton St., Appleton, WI 54911  
**RIPON COLLEGE**  
Wisconsin Gamma (1960), 224 Mapes Hall, Ripon College, Ripon, WI 54971  
**UNIVERSITY OF WISCONSIN**  
Wisconsin Alpha (1857) 614 Langdon, Madison, WI 53703

## WYOMING

**UNIVERSITY OF WYOMING**  
Wyoming Alpha (1934), Fraternity Row, U. of Wyoming, Laramie, WY 82070



# WHAT'S GOING ON IN $\Phi \Delta \Theta$

APPOINTMENTS - MEETINGS - ANNOUNCEMENTS



## Loving Chosen Adviser of the Year

BY CHRISTOPHER L. JOHNSTON  
(DePauw '83)

"His dedication is immense; from rush to graduation and beyond, Mr. Loving is constantly showing his concern for his Phi Delta Theta brothers."

Those words, from Lou Gervolino, the past president of Florida Beta at Rollins College best summarize the holistic approach taken by this year's recipient of the Samuel V. Stone Outstanding Chapter Adviser award, Brother James William (Bill) Loving, Jr. (Rollins '79).

In the words of another chapter member, "not only does he participate in events organized by us but in fact organizes those of his own. Frequently inviting actives and pledges out to his home for both meetings and social function, Bill Loving extends his commitment to Phi Delta Theta well into his free time. I and many of my brothers take advantage of his counsel in academic and school related matters, feeling free to visit him in his office often when Fraternity business is not the express purpose."

Loving becomes the second consecutive recipient of this award whose association with Phi Delta Theta began after his undergraduate days. His initiation came some five or more years after he accepted the role of adviser to Florida Beta. In the year of his initiation, (1979) the chapter had just received its second Kansas City Trophy. The chapter earned this award mostly, say observers in the fraternity and in the school, because of the dedication and proactive approach taken by him toward the chapter.

Born in Bowling Green, KY,

Loving received his B.A. from Baylor University and a graduate degree from Baptist Theological Seminary in Louisville. Since 1965, he has worked in college administration. Moving to Florida in 1968, he helped open Florida Technological University, now the University of Central Florida. In 1970, he was named Director of Student Aid at Rollins College, a position he presently holds.

He took on the role as adviser to Florida Beta shortly after his arrival at Rollins. It was not until the installation of Florida Theta at the University of Tampa in 1979 that Loving took on the colors of Azure and Argent.

He is known at Rollins not only as an excellent counsellor to the men of Florida Beta, but also as the Rollins community's strongest advocate of the fraternity system. Says David Lord, comptroller of the college and former IFC adviser, "He truly believes in what fraternities can do for young men, and he advocates this belief on campus. Bill is a real strength to

the fraternity system."

Complimenting his unparalleled respect as a college administrator, Loving is one of Central Florida's most noted photography critics. Having studied with the internationally acclaimed photographers Ansel Adams and Andre Kertesz, he presented an exhibit of contemporary photographic art this spring on the Rollins campus. Says Gervolino, "Once again his endeavors were in the spirit of Florida Beta".

The position of chapter adviser is the most important volunteer position in the hierarchy of Phi Delta Theta. It is unfortunate we only recognize one of the many outstanding advisers with the Stone Award. However, several other advisers were named as runners-up to Loving. These men, in addition to their duties as advisers, have participated in Chapter Officer and Adviser Conferences, served on house corporations, and helped with IFCs and Alumni clubs. Special commendation goes to these five excellent advisers: Dwight Nelson, Indiana Epsilon at Hanover College, 14 years; Stan Gilson, California Zeta at California State University-Northridge, 8 years; Richard Owens, Montana Alpha at the University of Montana, 7 years; Michael Twigg, Maryland Alpha at the University of Maryland, 6 years; and Tom Arnett, Utah Alpha at the University of Utah, 2 years.

Loving joined, as guests of the General Fraternity, last year's recipient of the Stone Award, Dr. Richard L. Barlow, at the General Convention in New Orleans this past June.



LOVING

# New Phi Delt Directory Calls Now Underway

Many Phi Delt alumni have already received telephone calls from the Harris Publishing Company, publishers of the fraternity's official alumni directory. The purpose of the telephone contact is to verify the information which the alumni provided on the directory questionnaires and the current information held on alumni records.

At the same time, the telephone representatives of the publishing company are inviting alumni to purchase personal copies of the directory.

The directory is to be released in the spring. Alumni will be listed alphabetically, geographically, and by chapter. Each listing will contain name, class year, chapter, residence address and phone number and business or professional information when available.

If you are interested in ordering a copy and have not heard from the publisher you may contact the publisher direct at the following address: Doreen Luff, Customer Service Representative, Bernard C. Harris Publishing Company, Inc., 3 Barker Avenue, White Plains, NY 10601.

## CORRECTION

In the Summer issue it was incorrectly reported on page 96 (Recent Additions To The David D. Banta Library) that *D. C. Bass & Sons Construction Company, 1893-1968* was given by the author's daughter, Mrs. Guy L. Berry. The book was given to the library of Jesse D. Davis (Oklahoma '30) of Tulsa. He later arranged for Mrs. Berry to give the library a copy of the *First 75 Years of the D. C. Bass and Sons Construction Company, 1893-1968*.



INITIATION: Present for the initiation of Dr. William Schrader were Dr. Irwin Hyatt (Emory '57), Dr. George Beggs (Emory '59), Dr. Conyers Thompson (Emory '59), R. Walter Ashmore (Emory '57), Jerry Huie (Emory '59), Tom Thompson (Emory '57), Ben Cheek (Emory '59), Dr. Joe Caskin (Emory '57), Dr. and Mrs. Schraeder, John Malone (Emory '58), Dr. Phil Benton (Emory '57), Carl T. Martin (Emory '59), Dr. Jim Askew (Emory '58), Dr. Robert Boone (Emory '60), Clyde Dekle (Emory '60) and Dr. Robert Dupont (Emory '58). Photo by Dave Ross.

## Pledgeship of 26 Years Ends

Dr. William Schraeder of Springfield, Illinois, ended a pledgeship of 26 years this past March when he was initiated into the Georgia Beta Chapter at Emory University of Atlanta.

Dr. Schraeder met Dr. Phil Benton (Emory '57) at an orthopedic course in Tampa last February. After discussing their experiences in Phi Delta Theta, Schraeder admitted that he had completed all of his required pledge activities but had never been initiated as he was forced to leave Emory after one year. This news prompted Benton to contact General Headquarters about the possibility of conducting a special initiation for Schraeder. The ceremony was held while Dr. Schraeder was in Atlanta for a

medical convention.

The afternoon began with Schraeder's arrival by limosine and a rousing welcome from the alumni and active brothers assembled. Following the ceremony, everyone enjoyed a catered reception. The active brothers and alumni sang "Tell Me Why" to Mrs. Schraeder and exchanged stories and songs well into the evening. Dr. Schraeder expressed heartfelt gratitude and claimed that he had a better appreciation of certain aspects of the ceremony that most likely would have been lost on him at the age of eighteen. Dr. George P. Cuttino (Swarthmore '35), faculty adviser for the chapter, stated that the event elevated alumni spirit more than any other he had known.—  
**Nick DeSoutter and Ron Pauldine**

## Community Service Expanded

Expansion of the fraternity's community service and philanthropy programs was developed during the September General Council meeting in Canada.

As a result A. Cline Young of Houston has replaced Brian Dunn as Community Service Chairman and Dunn has been tabbed to head a new position, Philanthropic Projects Chairman.

Young's title has been changed

from Community Service Day Chairman to Community Service Chairman reflecting the movement within the fraternity to emphasize community service projects throughout the year. There will, of course, still be a Community Service Day.

The Council also decided to adopt the fight against amyotrophic lateral sclerosis (Lou Gehrig's disease) as its international philanthropic effort. Dunn will head up that effort.

## NEWSFRONTS

The Colby College Board of Trustees withdrew recognition of all Greek organizations at Colby this past May. With little undergraduate interest and lack of general alumni support, the General Council suspended the charter of Maine Alpha in June. An attempt was made on behalf of all Greek organizations at Colby to challenge the action by the board but the effort was not successful.

\* \* \*

At a June 22 dinner in New York City, the National Interfraternity Conference received a U.S. Senate proclamation congratulating the Conference on its 75th anniversary celebration in 1984.

\* \* \*

Nevada Alpha Phi Deltis initiated the first Greek Alcohol Abuse Awareness Program on its campus this spring. The program utilized professionally trained counselors at chapter meetings to lead discussion groups on how alcohol is marketed, what is alcohol abuse and forms of treatment.

\* \* \*

Paul Anderson (San Jose State '85) is drawing a daily cartoon strip for the award-winning college paper *The Spartan Daily*. He also is the commentator on a weekly radio show, "Doctor Anderson's Hours of Salvation."

\* \* \*

Lawrence W. Gougler (Illinois '41) has been appointed as a new trustee of the Mitchell Fund following a change in the by-laws to add an additional member. He recently retired as executive vice president and secretary of The Northern Trust Company in Chicago.

\* \* \*

Merle E. Lancaster (Mrs. Henry) retired this summer from the staff of Phi Delta Theta General Headquarters after more than 25 years service.

Starting in September, 1934, just out of high school, she was employed by then Executive Secretary Arthur R. Priest. A break in her service occurred after her marriage to Henry Lancaster and she again returned to work in 1953 during the tenure of Executive Secretary Paul C. Beam. She continued to work until 1961 when she and her husband went into business in Oxford.

Again in 1973, after the sale of the business, Executive Vice President Robert J. Miller persuaded her to again return to work, where she continued until her retirement.

A luncheon was held in her honor in June with the headquarters staff in attendance. Also present was Harry M. Gerlach, who was a member of the headquarters staff when she was first employed.



**RETIREMENT:** Mrs. Merle Lancaster (seated) is shown with Harry M. Gerlach, Survey Commission member, and Robert J. Miller, executive vice president. Mrs. Lancaster retired in August after 25 years of service on the headquarters staff. Gerlach was a member of the staff when she first was employed in September, 1934.



**TORONTO CSD:** Ron Lillie, chaplain of Ontario Alpha at Toronto, Alfredo Griffin, shortstop for the Toronto Blue Jays, and ALS chapter representatives are recognized prior to the June 1 game between Toronto and the New York Yankees (Top Right). Griffin was given the "Iron Man Award" from the ALS Society recognizing an individual who best represents the finer features of Lou Gehrig's baseball abilities. Phi Deltis were at the game soliciting donations to raise money for ALS.



**PHI WEDDING:** When David J. Wood (Auburn '76) and Jennifer Purefoy were married Aug. 6, 1983 in Pollard, AL, all of the men of the wedding party were Phi Deltis. They include John S. Hornsby (Auburn '75); Hugh C. Wood (Auburn '80), the brother; David J. Wood, an ordained Presbyterian minister who performed the ceremony; Richard J. Wood (Auburn '38), the father; and Dr. James J. Diffie (Auburn '75).





# PHIS IN SPORTS

## SPORTS SHORTS

**JOE CASTIGLIONE** (Maryland '79) has been promoted to assistant athletic director at the University of Missouri. He will oversee marketing and communications... **DR. DONALD R. ERNST** (Penn State '33) participated in seven outdoor track meets from May through July. He finished first in the Stroh's one-mile walk on May 19 in New Bloomfield, PA. He finished first in the 70 and over age group in both the 100-yard dash and the 3,200 meter race on May 20 at the Western Pennsylvania Track Club in Washington, PA. In the Western Pennsylvania Open on June 9 he placed first in the 3,200 meter walk and third in the 100-yard dash. On June 24 he won both the 100-meter dash and the 1,500 meter walk in the 70 and over category in the Senior Olympics. He won the 100 meter dash on June 30 in the Central Pennsylvania Masters meet. He placed first in the 100 meter dash and second in the 1½ mile walk in the 65 and over age group at the Regional Tri-County Senior Games at Hershey on July 12. Finally, he won the one mile walk and the 100 meter dash in the 70 and over group at the Philadelphia Masters meet held at Temple on July 21...

**PETE DESJARDINS** (Stanford '31) was the subject of an article in *The Miami Herald* on July 8. He won two gold medals in diving at the 1928 Olympics in Amsterdam, only the second man in history to win both the springboard and platform diving events before Greg Louganis did it in the summer games at Los Angeles. In the platform event it was first announced that he had finished second and that Farid Simailka of Egypt had won. But during the Egyptian anthem a tabulation error was discovered and the proceedings stopped. **DESJARDINS** had already returned to the ship which served as the team's home when the error was discovered.

### ADDITIONS TO HONOR ROLL

Two late additions to the *All-Sports* Honor Roll published in the Fall issue of *The Scroll* include Peter Lund (San Diego '85) and Bruce Nakamusav (San Diego '85). Lund set a school record by hurling the javelin 194 feet. Nakamusav was an NCAA Division II-All-American in golf.



**HONORED:** Robert J. Mills (Ohio '49) (second from right) was honored at a retirement testimonial June 6 at Solon, Ohio. Visiting with him following the dinner are Zip Zednick, an Ohio end who caught many of his passes; Harry Lackey, who coached him in both football and basketball at Athens High School; Mills and Bob Wren (Ohio '43), his college baseball coach.

## Mills Honored At Retirement

Robert J. Mills (Ohio '49) was honored at a retirement testimonial June 6 at Solon, Ohio where he completed a 31-year coaching-teaching career.

Mills was quarterback on the OU football team 1947-49 and played in the outfield for Bobcat baseball coach Bob Wren (Ohio '43).

This were much in evidence at the testimonial. Wren and Ritter Collett (Ohio '42) spoke on the program. Ernie Kish (Ohio '41) who played in the majors with the Philadelphia A's and Bob Coe (Ohio '41) were in the audience.

Mills started his coaching career at Strongsville, also in the Cleveland area where one of his early

quarterbacks was Sal Bando, better known as the slugging third baseman of the Oakland A's in their three consecutive world series triumphs 1972-73-74. He coached football, baseball and served as athletic director at Solon.

### CORRECTION

In the summer issue on page 90 it was reported that William "Tippy" Dye (Ohio State '37), a former member of the *All-Phi* Basketball Board, was deceased. He is still very much alive living in Port Charlotte, FL. *The Scroll* has received numerous phone calls and letters about this which does indicate that such details are read by many alumni. We apologize to "Tippy."—Dr. John Davis, Jr.

# Football Selections Changed

BY DR. JOHN DAVIS, JR.  
(Washburn '38)  
Sports Editor

Since the inception of the *All-Phi* football ballot nearly 40 years ago, there have been different honorary teams between the All Phi (Division I & Division II) football schools and Little All Phi (NAIA, Div. III & Div. IV) football schools.

However, in the past eight to ten years there has been a void of candidates for the *All-Phi* team from such powerful schools as Auburn, Duke, Florida, Georgia, Indiana, Maryland, Mississippi, Minnesota, North Carolina, Oklahoma, Ohio State, Purdue, Tennessee, TCU, Texas, USC and UCLA.

In the last five years there has been a decline in Phi Delt football players from Kansas, Nebraska, Oregon, Penn State, Illinois, Colorado, Clemson and California. This has forced

the ballot to contain athletes from small colleges such as Lawrence, Ripon, Hanover, Puget Sound etc.

We have continued in the past 10 years to recognize the smaller schools with a Little *All-Phi* football team. However, with the 1984 edition all schools will be thrown together for an *All-Phi* team and the Little *All-Phi* will be eliminated. This was done on the basketball ballot several years ago. The chapters of all schools were thrown together and it is called the *All-Phi* basketball team.

This change has been necessary and justified with the decline of Phi Delt players from Division I schools. It will also eliminate a couple of letters in the past two years from alumni who have questioned how we distinguished between Little All Phi and All Phi Team candidates.—  
**John Davis, Jr., Sports Editor.**

## STATEMENT OF OWNERSHIP, MANAGEMENT AND CIRCULATION (Required by 39 U.S.C. 3685)

1. Date of filing: Oct. 19, 1984
2. Title of publication: **The Scroll** of Phi Delta Theta
3. Frequency of issue: Five times/year—Spring, Summer, Fall, Winter, Summer Supplement—Subscription: \$20/life
4. Location of known office of publication: Phi Delta Theta Fraternity, 2 South Campus Ave., P.O. Box 151, Oxford, OH 45056
5. Location of headquarters or general business offices of the publishers (not printers): Phi Delta Theta Fraternity—2 South Campus Ave., P.O. Box 151, Oxford, OH 45056
6. Names and addresses of publisher, editor and managing editor:  
Publisher—Phi Delta Theta Fraternity, 2 South Campus Ave., P.O. Box 151, Oxford, OH 45056  
Editor—Bill Dean, 2 South Campus Ave., P.O. Box 151, Oxford, OH 45056  
Managing Editor—None
7. Publisher—Phi Delta Theta Fraternity, 2 South Campus Ave., P.O. Box 151, Oxford, OH 45056
8. Known bondholders, mortgages and other security holders: None
9. Nonprofit mailers: The purpose, function and nonprofit status of this organization and its exempt status for Federal Income tax purposes have not changed during the preceding 12 months.
10. Extent and nature of circulation: (a) average numbers of copies each issue during preceding 12 months; and (b) actual number of single issue published nearest to filing date.

Total number of copies printed (net press run):	(a) 74,997	(b) 76,908
Paid circulation—sales through dealers, carriers, street vendors & counter sales	(a) NONE	(b) \$20 lifetime subscript.
Mail subscriptions:	(a) 73,857	(b) 75,214
Total paid circulation:	(a) 73,857	(b) 75,214
Free distribution by mail, carrier or other means, samples, complimentary, and other free copies:	(a) 325	(b) 325
Total distribution:	(a) 74,182	(b) 75,539
Copies not distributed: Office use, left over, unaccounted, spoiled after printing	(a) 815	(b) 1,369
Returns from news agents:	(a) NONE	(b) NONE
Total:	(a) 74,997	(b) 76,908

I certify that the statements made by me above are correct and complete.

(Signed) Robert J. Miller  
Business Manager

## SPORTS SHORTS

A pair of former All Phi Football Greats **GEORGE ABEL** (Nebraska '42) and **CHARLES TWOGOOD** (Nebraska '51) were inducted into the Nebraska Hall of Fame during the half-time ceremonies of the Nebraska-Minnesota football game. **ABEL** was an *All-Big 6* in 1941 while **TWOGOOD** was an *All-Big 7* selection 1949 and 1950 plus an offensive tackle for the LA Rams 1951 thru 1956...**JOHN HUFNAGEL** (Penn State) an All Phi Quarterback several years ago continues to spark the Winnipeg Blue Bombers for a last minute score to edge the Toronto Argonauts 26-28 in a CFL contest...**JOHN KIDD** (Northwestern) an *All-Phi* kicker the past two seasons and the first punter taken in the NFL Draft last year has beaten out the incumbent punter of the Buffalo Bills...**DETLF SCHREMPF** (Washington-Seattle '84), an *All-Phi* Basketball selection the past two years participated in the Olympic games for the West German Team.—**Dr. John Davis, Jr.** (Washburn '38) and **Ed F. Hopper** (Akron '65)

### Houston Alumni Club

The Houston Alumni celebrated the end of a very hot Houston summer on Sept. 20 at the Carlyle Restaurant with 75 members attending. The next function is a Christmas party scheduled for early December. Annual dues of \$35 are due. For information contact Stephen Broliier, Houston Alumni Club, P.O. Box 27412, Houston, TX 77227.

## descriptions

- A. **Hat:** mesh back, with foam laminated polyester front panel and visor, white with dark blue, sewn on, tackle twill Greek letters. One size fits all:..\$ **7.50**
- B. **Jacket:** water repellent, machine washable nylon. Dark blue. Medium (38-40), Large (42-44), X-Large (46-48)  
 Pile lined: .....\$ **23.00**  
 Unlined: .....\$ **15.00**
- C. **Rainbow T-shirt:** cotton-poly blend, short sleeves, dark blue with rainbow pinstripes and Greek letters highlighted in white. Medium (38-40), Large (42-44), X-Large (46): .....\$ **5.00**
- D. **Long-sleeved T-shirt:** 100% cotton, pre-shrunk, white with dark blue lettering. Greek letters on front with lettering on each arm. Small, Medium, Large, X-Large: .....\$ **12.00**
- E. **Nylon shorts:** tricot athletic short, sewn-in full liner with elasticized leg opening and waistband, vented leg, inside key pocket. Dark blue with Greek letters in white. Medium (32-34), Large (36-38), X-Large (40-42) .....\$ **8.00**
- F. **Custom-woven necktie,** 3 1/4" width, silk-poly blend with fraternity crest. Gray, burgundy, dark blue: .....\$ **15.00**
- G. **Bicentennial badge:** Balclad quality with white enameled scroll and black enameled eye. Larger than standard badge, 1/2" across by 3/4" high:..\$ **12.00**
- H. **Greek letter lapel pin:** Balclad quality:....\$ **5.00**
- I. **COFA (recognition lapel pin):** enameled crest, silver finish: .....\$ **5.00**
- J. **Signet ring:** with fraternity crest,  
 10k yellow gold:.....\$**235.00**  
 Quasar Plus (looks and wears like white gold):.....\$**125.00**

## order blank

Name: \_\_\_\_\_

Address: \_\_\_\_\_

Street

City

State

Zip

Item	Description	Size	Qty	Price	Total
GRAND TOTAL					

Send check and order form to: Phi Delta Theta, P.O. Box 151, Oxford, Ohio 45056

Make payment to Phi Delta Theta

All prices US funds



# merchandise mart



# the scroll

OF PHI DELTA THETA

*SPRING, 1985*

**Booth Gardner (Washington-Seattle '58)  
Elected Washington Governor  
See Page 4**

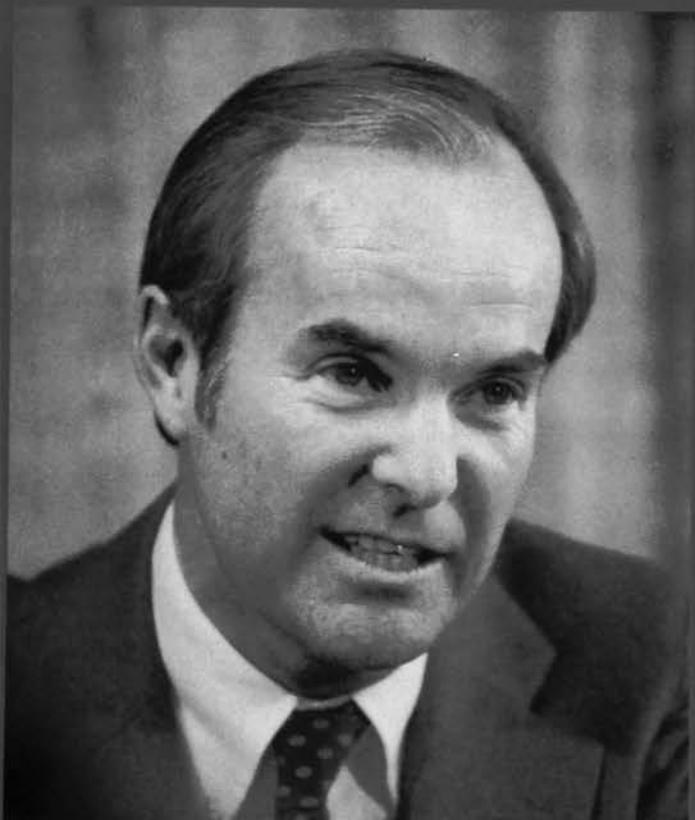

**Jim Wacker (Valparaiso '59)  
Named Coach of The Year  
See Page 3**

**All-Phi Football Team Listed, Page 19**

# Council Adopts Insurance Program

BY RUSTY RICHARDSON  
Director of Alumni Services

Responding to numerous requests from chapters and house corporations for assistance in the area of insurance protection, the General Council commissioned James R. Favor and Company to conduct a detailed survey, during the summer and fall of 1984, to determine the state of the Fraternity's property and liability insurance coverages. The results of the survey, based upon information obtained from 96 per cent of the fraternity's chapters and/or house corporations, have now been released. Some of the highlights are as follows:

Type of Insurance	# of Chapters With Known Risk	% of Chapters With Coverage	% of Chapters Uninsured
Boiler and Machinery	93	30	70
Contents	159	58	42
Directors and Officers	159	1	99
Extra Expense	159	6	94
Fidelity Bond	159	100*	0

General Liability	159	70	30
Hired and Non-owned Auto	159	35	65
Loss of Rents	129	30	70
Property	129	72	28
Umbrella Liability	159	11	89
Workers' Compensation	77	62	38

\*Covered under General Fraternity Policy

After reviewing the exposures, as well as considering that broader protection and certain cost advantages could be afforded through the development of a comprehensive international insurance program, the General Council elected to proceed with the development and subsequent implementation of such a program. The effective date for this program was established as February 15, 1985.

The premiums for this program have been determined in the following manner:

1) Liability coverages—X number of dollars per undergraduate member and pledge is billed to

each chapter. In this way, a smaller chapter is not penalized by having to pay an unproportionate amount of the total premium cost. Likewise, many larger chapters can enjoy cost savings as opposed to their previous premiums.

2) Property coverages—Initially, these premiums have been based on the best information available from the house corporation, previous insurance agent, or chapter. Every house corporation was then consulted on the specific amount of desired coverage. Appraisals of all structures will be used to obtain updated information for future premiums.

This important program, one of the first of its kind, was developed to guarantee that every chapter and house corporation could obtain superior insurance protection at affordable rates. James R. Favor and Company, a leader in the field of fraternity insurance, will serve as the insurance program representative. ■





# the scroll

OF PHI DELTA THETA  
ISSN 0036-9799

Editor: Bill Dean

Business Manager:  
Robert J. Miller

Editorial Assistant:  
Mrs. Blanche Stelle

Sports Editor: Dr. John Davis, Jr.

Contributing Editors:  
John H. Clark, Jr.  
Ritter Collett  
Gary Culp  
James C. Harvey  
Jim Hizer  
M. Scott Mietchen  
Robert J. Miller  
Rusty Richardson

The Scroll (ISSN 0036-9799) is an educational journal published continuously by the Phi Delta Theta Fraternity® since 1878 as its official organ. It is now published five times a year (Fall, Winter, Spring, Summer, Summer Supplement) at Long Prairie, Minnesota. Subscription Rates: for life \$500.00 (included in initiation fee); Annual \$20.00; Single Number, \$5. Second class postage paid at Oxford, Ohio, and at additional mailing offices. Please send form 3579 for undeliverable copies to Phi Delta Theta Fraternity®, 2 South Campus Ave., P.O. Box 151, Oxford, Ohio 45056. Printed in U.S.A.

©Copyright 1985 by Phi Delta Theta Fraternity.® All rights reserved. Nothing herein may be reproduced without the express written permission of Phi Delta Theta Fraternity.

 Members College Fraternity  
Editor's Association

MEMBER—NATIONAL  
INTERFRATERNITY  
CONFERENCE, INC.  

## In This Issue

<b>McKenzie Enters Chapter Grand .....</b>	<b>2</b>
Judge Sam Phillips McKenzie (Georgia '45), 64, died Dec. 24, 1984 at Georgia Baptist Medical Center in Atlanta after a long illness. Judge McKenzie, who had spent 23 years as judge of the Fulton County Superior Court bench, was president of Phi Delta Theta's General Council from 1962 to 1964.	
<b>Wacker Backers Turn TCU Upside Down .....</b>	<b>3</b>
Jim Wacker (Valparaiso '59), in his second year as head football coach at TCU, has taken the Frogs from a 1-8-2 record in 1983, their 17th losing season in 18 years, to an 8-3 nationally ranked team in 1984—topped off by a Bluebonnet-Astro Bowl bid.	
<b>Gardner Bucks Reagan Landslide .....</b>	<b>4</b>
In the November Ronald Reagan landslide, a Democrat, W. Booth Gardner (Washington-Seattle '58) scored a major upset in winning the governorship of Washington while in other areas Phis lost some ground.	
<b>Texas Theta Honors Frank Heflin .....</b>	<b>5</b>
Texas Theta at West Texas State University celebrated its 20th anniversary with a reunion of chapter initiates this summer and honored Frank Heflin (Franklin '48) for having served 20 years as its chapter adviser.	
<b>Garvey Selected '84 Gehrig Winner .....</b>	<b>6</b>
Steve Garvey, veteran first baseman of the National League champion San Diego Padres, is the 30th recipient of Phi Delta Theta's Lou Gehrig Memorial Award.	
<b>Three All-Americans Pace Team .....</b>	<b>19</b>
Three All-Americans pace the 1984 All-Phi team. They include Andrew Campbell (SMU '85), offensive guard; Teel Bruner (Centre '86), defensive back; and Jon Pinnick (Hanover '87), quarterback.	
<b>Departments</b>	
Busy Phis .....	8
The Chapter Grand .....	11
Alumni News .....	15
What's Going On In Phi Delta Theta .....	25

# McKenzie Enters Chapter Grand

**J**udge Sam Phillips McKenzie (Georgia '45), 64, died Dec. 24, 1984 at Georgia Baptist Medical Center in Atlanta after a long illness.

Judge McKenzie, who had spent 23 years as judge of the Fulton County Superior Court bench, was president of the General Council of Phi Delta Theta from 1962 to 1964.

He was first elected to the council as a member-at-large in 1956. He served as treasurer from 1958 to 1962 and then president. After completing his term in 1962 he was asked by the council to finish out the term of Hayward S. Biggers (Lawrence '31) when Biggers died in July, 1965. He served until the election at the Convention in 1966.

Initiated into Georgia Alpha on Jan. 13, 1943, he served as president of his chapter and then president of Epsilon Province, from 1949 to 1956. Active at most Phi Delta Theta conventions, he served as toastmaster at the 1984 Convention in New Orleans.

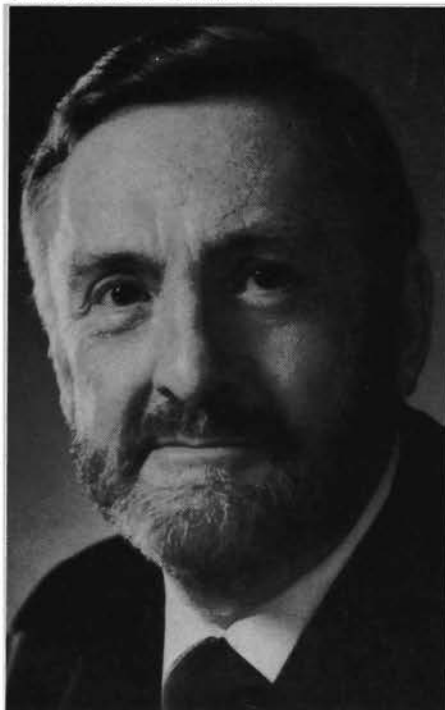

JUDGE MCKENZIE, 1984

McKenzie was born in Blytheville, AR., and graduated from Sidney Lanier High School in Montgomery, AL. Following graduation from Georgia he then graduated with honors from the Georgia Law School in 1944. He then practiced law in Atlanta until 1956 when Gov. Ernest Vandiver (Georgia '40) appointed him to the Fulton court.

He ruled on numerous important cases while on the bench. It was McKenzie who issued the 1966 temporary injunction ordering the Milwaukee Braves to play in Atlanta, and the 1966 order ruling that the Braves' contract with the new Atlanta Stadium was valid; an opposing order in Wisconsin had ordered the team to play there in 1966.

McKenzie validated the \$18 million in bonds issued in 1964 to build the stadium.

He rejected Wayne Williams' request for bond in July, 1981. Williams was later found guilty on two counts of murder in 1982, in connection with the missing and murdered children cases in Atlanta. He was one of the authors of a 1948 resolution in the Atlanta Junior Chamber of Commerce calling for the "unmasking" of Ku Klux Klan members on Atlanta streets. The Atlanta City Council later adopted a city ordinance "unmasking" the Klan by forbidding the wearing of masks on city streets. He was the Atlanta Jaycees' "Man of the Year" in 1949.

McKenzie served on Phi Delta Theta's General Council during a difficult period. This was the period when the "Membership Clause" was debated at almost every Convention. He supported the changes made at both the 1966 and the 1968 Conventions.

The judge was a former chairman of the National Conference of State Trial Judges and instructor at the State Trial Judges College in

Reno, NV. He was president of Atlanta's Catholic Social Services in 1956 and Georgia coordinator of President Kennedy's "Food for Peace" program in 1961.

He was a member of the Atlanta, Georgia and American bar associations, the American Judicature Society and the American Law Institute.

McKenzie, in a 1962 Law Day speech said that a trial judge "is the most terribly alone man in the world."

"In the exercise of judicial discretion and judgment, a trial judge must be guided solely by the dictates of his conscience, the evidence before him, the law applicable and his oath... He must see that the guilty are punished but at the same time that the innocent are protected."

"Phi Delta Theta owes Judge McKenzie a great debt of gratitude," said Bob Miller, executive vice president. "He, like so many other volunteers, loved our fraternity and gave freely of his time and talents to make it better."

He is survived by his wife, Mrs. Margaret Mundy McKenzie of Atlanta, two sons and two daughters.



JUDGE MCKENZIE, 1964

# Wacker Backers Turn TCU Upside Down

**H**e has turned Texas Christian University and Fort Worth, Texas, upside down.

He has taken a team from a 1-8-2 record in 1983, their 17th losing season in 18 years, to an 8-3 nationally ranked team in 1984—topped off by an Astro-Bluebonnet Bowl bid.

He has been named Coach of the Year in college football for 1984.

He is Jim Wacker (Valparaiso '59) and he has made "Wacker Backers" out of everyone in the Southwest Conference with his enthusiasm and "can do" attitude.

Success is not new to Wacker. He came to TCU in November, 1982 after four years at Southwest Texas State where his Bobcats won 33 of their last 35 ballgames and three straight league titles. Included in that span were back-to-back NCAA Division II national titles (1981 and 1982), a perfect 14-0 mark for the Bobcats in '82 and the honor of being named to every Coach of the Year award the same year.

Wacker has had ballclubs in the national playoffs (NAIA and NCAA Division II) six times and has already won four national crowns (two at Texas Lutheran in 1974 and 1975 and the two at SWT). He owns a career coaching record of 113 wins, 44 losses and 3 ties—that's a winning percentage of .720—in 14 seasons. He has suffered through only two losing seasons in his coaching career, the second one being his first year at TCU.

Over the past 10 years the TCU Horned Frogs averaged 1.5 victories per season. But Wacker energy has quickly transformed into "TCUbelieevable"—his favorite expression.

He has done it with hard work and enthusiasm. "I want people to think of my players as great players," he said in a recent interview. "My assistants do all the hard

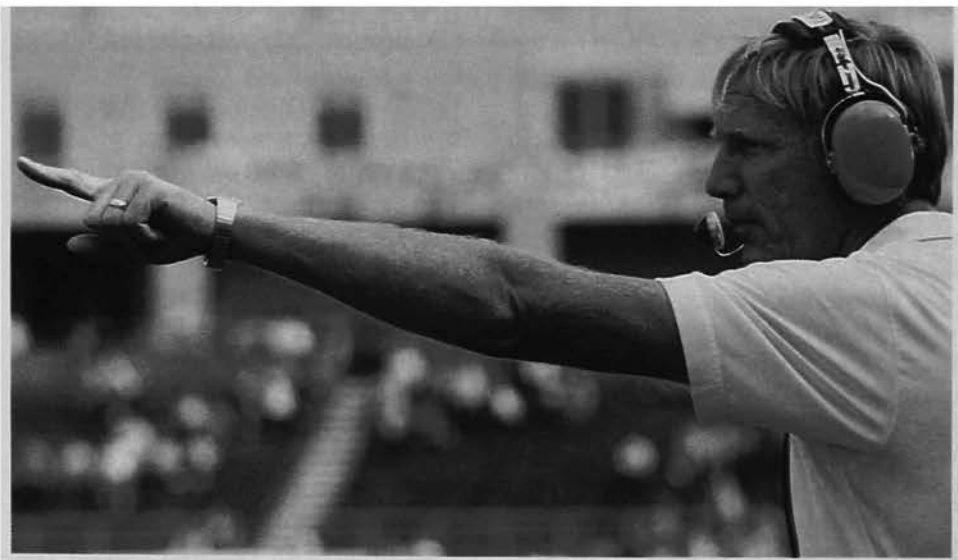

work and I just stay out of their way."

Not so say his coaches and players. "The man's a genius with X's and O's," says an assistant. "He did a great job in '83 when we were losing," says fifth-year senior center Mike Flynn. "He simply wouldn't let us get down. I'm not a great center but he sure has me believing that I am."

Wacker's enthusiasm and selling ability enabled him to put together two very good recruiting campaigns. But these players are yet to come. He has won at TCU in 1984 with players who were already there.

On the sidelines he yells, jumps up and down, throws clipboards and generally goes wild. He has transmitted this spirit to his players and, for the first time in almost two decades, the Frogs are playing with the zest that characterized great TCU teams of the past that featured names like Jim Swink (TCU '57) and former Dallas Cowboy great Bob Lilly.

"He is a man of tremendous principle and conviction," says Dr. William E. Tucker, chancellor of TCU and the man who hired him. One of the first things he did following his initial recruiting effort at TCU was to write all his fellow

coaches in the Southwest Conference and urge them to get together to clean up recruiting practices.

The response was very very negative. There are still hard feelings about this letter from the "rookie coach" today. "I'm going to stand for what I think is right, and if they don't like it, the heck with 'em," Wacker replied.

Wacker believes that football must also be fun. He is determined to have fun. So determined that he gets emotionally involved with every facet of the program. It is like a religion to him. TCU followers are certainly having much more fun today than they have had in a long time and attendance at Amon Carter Stadium attests to that.

On Nov. 17 his Frogs had a chance to win the Southwest Conference championship and a trip to the Cotton Bowl when they played Texas before the first sell-out at Amon Carter since 1957. But they lost to Texas 44-23. Wacker's reaction the following day? "This is a great day," he said. "We got beat by a better team yesterday, but today's another day." Sounds like a quote from *Gone With the Wind*.

The loss was a disappointment but it didn't put a damper on the 1984 season for Frog fans. They know that Jim Wacker is for real. He is "unbelieevable." •



# Gardner Bucks Reagan Landslide

**I**n the November Ronald Reagan landslide, a Democrat, W. Booth Gardner (Washington-Seattle '58) scored a major upset in winning the governorship of Washington while in other areas Phis lost some ground.

William F. Winter (Mississippi '44), former governor of Mississippi, ran for the U.S. Senate from that state and lost, leaving only one other Phi governor, Mark White (Baylor '62), the Democrat governor of Texas.

The number of Phis in the U.S. Senate remains unchanged with Sam Nunn, Jr. (Georgia Tech '60), Georgia Democrat, and J. Bennett Johnston (Washington and Lee '54), Louisiana Democrat, both winning re-election. Dennis W. DeConcini (Arizona '50), Arizona Democrat, was not up for election.

There are now six Phis in the House, three less than the last two years. Barber Conable (Cornell '43), Rep. from New York's 30th District, retired and Jim McNulty (Arizona '50), Demo. from Arizona's 5th district, lost his bid for re-election.

Those who won re-election include James T. Broyhill (North Carolina '50), Rep. from North Carolina's 10 district; Berkley Bedell (Iowa '44), Rep. from Iowa's 6th district; D. Douglas Barnard (Mercer '43), Demo. from Georgia's 10th district; Wyche Fowler (Davison '62), Demo from Georgia's 5th district; James Andrew Courter (Colgate '63), Rep. from New Jersey's 13th district and James C. Slattery (Washburn '70), Demo. from Kansas's 2nd district.

Still very much involved in the Reagan White House are James A. Baker III (Texas '57), newly named Secretary of the Treasury, and T. Kenneth Cribb, Jr. (Washington and Lee '70), Assistant Counselor to President Reagan.

In Canada, Gerald A. Regan (Dalhousie '52) was elected Canadian Secretary of State and Minister for Fitness and Amateur Sports.

Gardner, heir to a Weyerhaeuser lumber fortune, traveled through the state and accused Republican incumbent Governor John Spellman of creating "buck passing commissions to deal with fiscal problems." In the end Spellman lost the endorsement of the Teamsters and was unseated.

The new governor served as a state senator from 1970 to 1973 and was serving as Pierce County Executive in Tacoma when he jumped into the Democratic party primary race for governor.

As County executive "he voluntarily walked into a government best known for its corruption, mismanagement and patronage. In the spring of 1981, Pierce County was \$4.7 million in the red. By the end of this year (1983) Gardner expects a surplus of \$1 million...

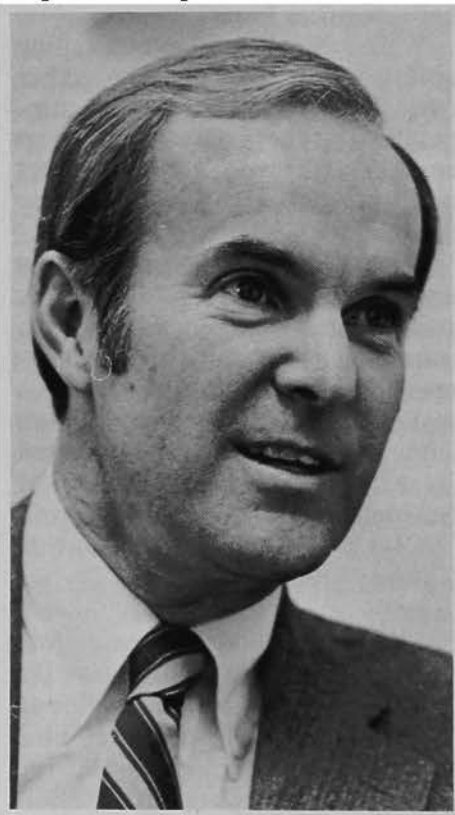

GARDNER

Even his most vocal critics concede he's a master administrator." (Peter Callaghan, *The Everett Herald*, July 24, 1983)

While serving in the state senate he was chairman of the education, manufacturing and development, and commerce and regulatory agencies committee. He sponsored bills to include the legislature in open meeting law requirements; help the unemployed learn job-hunting skills; help workers displaced by new technology; require interest on delinquent taxes to go to public schools; expand property tax exemptions for needy senior citizens; and help create new jobs with an industrial mortgage insurance program. He had a special interest in education programs for the disadvantaged.

Born in Tacoma, Gardner received a B.A. in business from the University of Washington in 1958 and an M.B.A. from Harvard in 1963. In 1966 he was assistant to the dean of the Harvard School of Business Administration and from 1967 to 1972 he was director of the school of business and economics, University of Puget Sound.

He co-founded the Central Area Youth Association of Seattle, which provides athletic, social adjustment and educational activities for minority and economically disadvantaged youths.

He is a trustee or board member of the Central City Learning Center of Tacoma; Washington Commission for the Humanities; Seattle Mental Health Institute; Troubleshooters (advocacy for developmentally disabled); Private Industry Council (job training and retraining programs); and University of Puget Sound Board of Trustees.

He and his wife, Jean, have two children. Doug is currently a business major at Pacific Lutheran University in Tacoma. Gail is currently an economics major at Dartmouth College. ■

# Texas Theta Honors Frank Heflin

BY GARY CULP

**T**exas Theta Chapter of Phi Delta Theta Fraternity at West Texas State University celebrated its 20th anniversary with a reunion of chapter initiates on August 10 and 11. The reunion was held at the Sheraton Hotel in Amarillo and attended by more than 250 people.

Activities crammed into the two days included a stag All-Phi get-together and ladies reception on Friday night followed on Saturday by a family picnic at noon and cocktail reception and dance that night. This from as far away as Oregon, Ohio, Florida, Georgia, Kentucky, and Alabama returned to enjoy the festivities.

At the reunion, Frank Heflin (Franklin '48) was honored by the chapter for having served 20 years as its chapter adviser. Assisted by several local Phi Delta Theta alumni, Heflin organized Phi Kappa Delta as a local fraternity at WTSU in 1963 with one goal in mind—to become a chapter of Phi Delta Theta National Fraternity. That goal was realized in August 1964 at the General Convention in Pasadena when the chapter received its charter.

Had the chapter not received a Phi Delta Theta charter, it would have disbanded. Since then, Heflin has been instrumental in making the chapter the largest and strongest fraternity on the WTSU campus. More than 750 men at WTSU have signed the Bond of Phi Delta Theta since 1964. Also, he was one of the founders of the Monning House Corporation of Phi Delta Theta, which received \$175,000 in pledges at the Reunion for building a new Phi Delta Theta Lodge north of the WTSU campus.

Heflin is currently an assistant professor of history at WTSU and came there as an instructor in history in 1957 after receiving an M.S. in history at Vanderbilt Uni-

versity in 1957 and a B.A. from Franklin College in Indiana in 1948. At Franklin, he became a member of Phi Delta Theta in 1942 before joining the Army Air Corps where he served for 3½ years during World War II.

In 1974, Heflin was selected as the Outstanding Chapter Advisor in Phi Delta Theta and in 1975 was presented the Faculty Excellence Award from the WTSU Alumni Association Phoenix Club. Among other awards at the Reunion, Heflin and his wife, Pat, were presented with a seven-day trip to the Bahamas.

It truly was a great time for all the Texas Theta members who attended. In fact, so much fun was had that many have requested that a Silver Anniversary reunion be held in 1989. That's still five years away, but if you attended the 20th reunion, you know how much fun it was and won't miss the next one. If you didn't attend in 1984, do not miss the one in 1989. So that addresses can be kept current, please send address changes to Gary Culp, 3403 Harmony, Amarillo, Texas 79109. ■

**FOUNDERS:** Four of the five founders of Texas Theta visit with Frank Heflin (Franklin '48) at their 20-year reunion. They are Tom Ford (West Texas '65), Bill Neslage (West Texas '65), Heflin, Gary Hackley (West Texas '65) and Doug Tanner (West Texas '64). The fifth founder was Terry Niemeier (West Texas '66).



**HEFLIN HONORED:** Frank Heflin (Franklin '48), with his wife Pat, was honored by Texas Theta for 20 years of service in August.



**OLD TIMES:** Three former roommates at West Texas discuss old times at the reunion. They are Gary Culp (West Texas '71), Jimmy Carter (West Texas '69) and Gary Stagner (West Texas '69).



# Garvey Selected '84 Gehrig Winner

**T**he Iron man of the National League has earned Phi Delta Theta's award in memory of baseball's most durable Iron Man.

Steve Garvey, veteran first baseman of the National League champion San Diego Padres, is the 30th recipient of the fraternity's Lou Gehrig Memorial Award.

Gehrig's enduring nickname is Iron Horse of the Yankees and mentioned on his Hall of Fame plaque in Cooperstown in tribute to his having played in 2,130 consecutive games.

A dislocated thumb ended Garvey's 1983 season on July 29 and halted his consecutive game streak at 1,207, the National League record. He had broken the old record held by Billy Williams of the Chicago Cubs in Steve's second game as a Padre in April of 1983.

That amazing durability is far from Garvey's major feat in a career that will enter its 15th full season in 1985. He has batted over .300 in seven of his seasons and has topped the 2,000 hit and the 1,000 RBI plateaus.

Although his 1984 statistics were slightly below his usual high level, he enjoyed the kind of a one-night surge that puts him in the legend category. In the fourth game of the NL championship series, he drove in five runs as the Padres scored a 7-5 victory over the Chicago Cubs enroute to the first Padre pennant.

He capped a four-hit performance with the game-winning two-run home run in the ninth off hard-throwing Lee Smith, the ace of the Chicago bullpen.

"Steve has that rare ability to come across as dignified in uniform," said Ritter Collett (Ohio '42), chairman of the selection committee. "He's always been something of an elder statesman long before he was 30."

"The respect everyone in baseball had for him was enhanced by

the class he showed in handling two traumatic experiences that hit him in short order. One was his highly publicized divorce and then he was maneuvered into free agency by the Dodgers," Collett added.

The Padres signed him to a long term contract Dec. 21, 1982 after he went through the re-entry draft. He was hurt by the fact the Dodgers considered him expendable but he avoided any recrimination in the daily interviews he was going through at the time.

Evidence of Garvey's community service in his years with the Dodgers can be found in that a junior high school is named in his honor in a Los Angeles suburb.

He became quickly involved with a number of charitable causes when he moved to San Diego and is honorary chairman of the Multiple Sclerosis Society.

"I'm very pleased to have won this award and I'm flattered to be compared with Lou Gehrig," Garvey said.

"Lou achieved so much in his career and was so highly regarded that most ball players would be admirers of his ability and stature

as a man. I've also been involved in some work with the ALS society."

Amyotrophic Lateral Sclerosis is known as the Lou Gehrig disease. It killed him in 1941 at age 38. There is still no known cure for the debilitating disease which attacks and slowly destroys muscle and motor control of all body functions.

Garvey grew up in Tampa, Fla. and his first association with a major league club came about when he accompanied his father, a Greyhound bus driver, on chartered runs to transport the Dodgers from their plane to Florida west coast parks where they played exhibitions.

Eventually, the Dodgers requested the elder Garvey for all their charter runs and young Steve wore a Dodger uniform for the first time as a bat boy.

He was drafted by the Minnesota Twins in 1968 when he graduated from high school but did not sign, accepting a football scholarship at Michigan State where he was a standout defensive back as well as a baseball *All-American*.

When the Dodgers drafted him in 1968, he quickly signed and was on his way to the big leagues. He returned to MSU and earned a degree in education in 1971.

As for his hitting consistency, in six of the seven seasons (1974-1980) he was over 200 hits per year. He is eighth on the all-time list in 200-hit seasons and all seven men ahead of him including Gehrig are Hall of Famers.

"In addition to everything else, I'm amazed at the company I'm in as a Gehrig award winner," Garvey added. "It's great to be in company with good friends the likes of Mike Schmidt, Pete Rose, and my old teammate Ron Cey."

The award will be formally presented sometime in the 1985 season in Jack Murphy Stadium at a home game of the Padres. ■

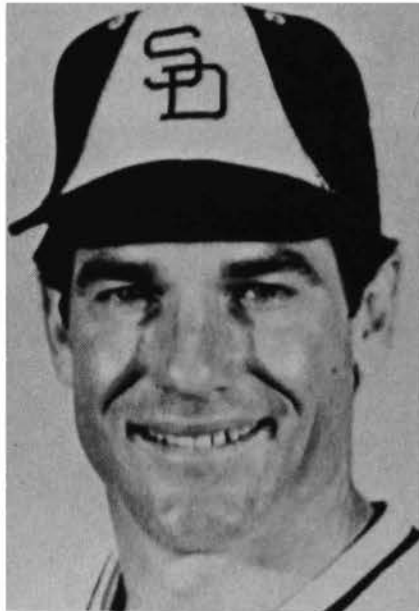

GARVEY



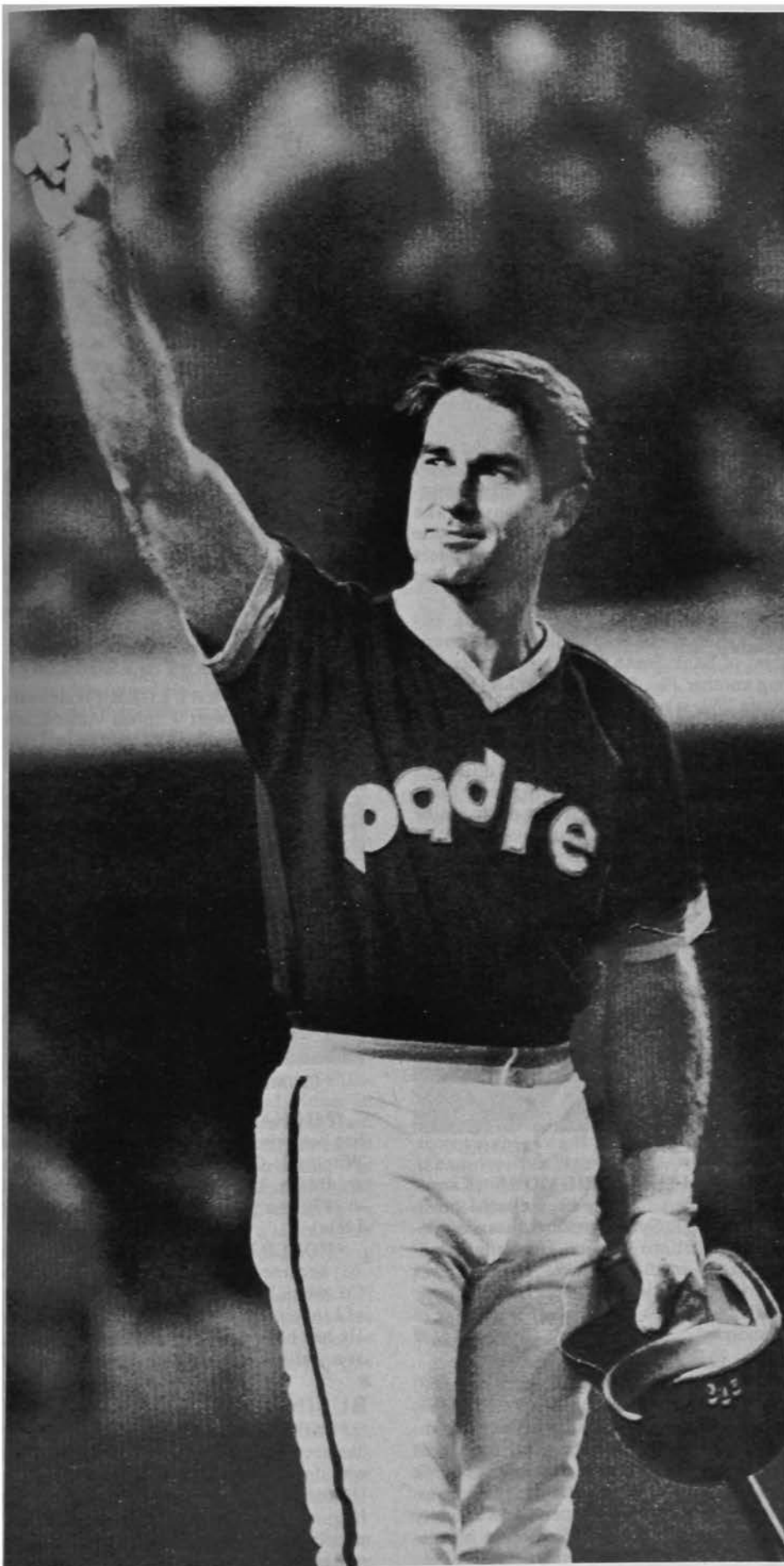

### Lou Gehrig Award Winners

Year	Player	Club at the time
1955	Alvin Dark	New York Giants
1956	Pee Wee Reese	Brooklyn Dodgers
1957	Stan Musial	St. Louis Cardinals
1958	Gil McDougald	New York Yankees
1959	Gil Hodges	Los Angeles Dodgers
1960	Dick Groat	Pittsburgh Pirates
1961	Warren Spahn	Milwaukee Braves
1962	Robin Roberts	Baltimore Orioles
1963	Bobby Richardson	New York Yankees
1964	Ken Boyer	St. Louis Cardinals
1965	Vernon Law	Pittsburgh Pirates
1966	Brooks Robinson	Baltimore Orioles
1967	Ernie Banks	Chicago Cubs
1968	Al Kaline	Detroit Tigers
1969	Pete Rose	Cincinnati Reds
1970	Hank Aaron	Atlanta Braves
1971	Harmon Killbrew	Minnesota Twins
1972	Wes Parker	Los Angeles Dodgers
1973	Ron Santo	Chicago Cubs
1974	Willie Stargell	Pittsburgh Pirates
1975	Johnny Bench	Cincinnati Reds
1976	Don Sutton	Los Angeles Dodgers
1977	Lou Brock	St. Louis Cardinals
1978	Don Kessinger	Chicago White Sox
1979	Phil Niekro	Atlanta Braves
1980	Tony Perez	Boston Red Sox
1981	Tommy John	New York Yankees
1982	Ron Cey	Los Angeles Dodgers
1983	Mike Schmidt	Philadelphia Phillies
1984	Steve Garvey	San Diego Padres

# BUSY PHIS



## IN BUSINESS

### BOARD ROOM

**\*WILLIAM G. LAUGHLIN** (Colorado College '67) serves on the board of directors of American Oil and Gas Corp., an American Stock Exchange company in Houston. He is also vice president and general counsel of Ladd Petroleum, a Denver based oil and gas company which is an affiliate of General Electric Company.

**\*KEN F. CAMPBELL** (Alberta '61) has been elected chairman of the board of Zeidler Forest Industries Ltd. with plywood and lumber plants in Edmonton, Barrhead and Slave Lake, Alberta and McBride, British Columbia. He is also chairman of the board of Coho Resource Limited.



**\*LAUGHLIN**



**\*CAMPBELL**

**\*CHARLES W. S. HUNT** (British Columbia '84) has been asked to join the board of directors by Grancamp Resources, Inc., a Canadian mining company. In his summers he has done geological field work, geochemistry and claim-locating as opportunity permits.

**\*C. PETER MCCOULOUGH** (Dalhousie '43) is the U.S. corporate chairman of Xerox Corporation of Stamford, CT since 1971. He is also a member of the Dalhousie Board of Governors.

**\*DWIGHT CALL** (Idaho '52) has been elected president and a member of the board of directors of Westin Hotels, a hotel management company with more than 55 hotels worldwide. He joined Westin in 1956 and is responsible for all company activities regarding operations, marketing, personnel and technical services.

**\*WILLIAM R. (BOB) SHARMAN** (Auburn '53), senior vice president for MFC, has been elected to a three-year term on Mississippi Chemical Corporation's board of directors. He has been with MFC since 1966. ■

### PRESIDENTIAL SUITE

**\*DR. JOHN E. BARRETT** (Lafayette '72), former executive vice president of the Gettysburg Hospital, has been named the president of the Gettysburg Health Care Corporation and its subsidiaries. He is also a member of the American College of Hospital Administrators.

**\*SYDNEY K. KEEBIE, JR.** (Vanderbilt '49) has assumed the role of president and chief executive officer of American General's subsidiary Interl Co. in Nashville. The company is a mortgage loan and real estate company that originates and administers property investments in every state but Texas for American General.

**\*WALTER B. BOWDEN** (Florida '68) has assumed the responsibilities of president of Bank South in Savannah, succeeding another Phi, **LOUIS RAWLS** (Florida State '69), who has returned to the bank's corporate headquarters in Atlanta.

**\*JAMES A. BETHEL** (Ohio '71) has been named the chief operating officer of First American Federal Savings and Loan Association. He formerly served as senior vice president, director of planning and analysis of First Texas Savings Association in Dallas.



**\*CALL**



**\*BETHEL**

**\*DONALD G. PRIGMORE** (Kansas State '55) has recently been elected president of GTE Sprint, a long distance telecommunications service company headquartered in Burlingame, CA. He was previously president of General Telephone of the Southeast and General Telephone of Kentucky. ■

### VPS DESK

**\*RICHARD J. DERUE** (Syracuse '59) has been named as senior vice president and manager of the Miami office of Johnson and Higgins, the largest privately held insurance broker and employee benefit consulting firm in the world. He had previously managed the property and casualty department in the J&H office in Minneapolis.



**\*PRIGMORE**



**\*DERUE**

**\*ROGER H. CRIMMINS** (Miami-Ohio '53) has joined the firm of Monetary Realty Company as vice president—real estate finance with offices located in Southfield, MI. The company is a member of Monetary Investment Group, Inc.

**\*WILLIAM KRUEGER** (Wisconsin '62) joined Midwest Express Airlines last year as vice president of marketing. The airline began service June 11, 1983 with a hub in Milwaukee.



**\*CRIMMINS**



**\*KRUEGER**

**\*MICHAEL A. ORLOFF** (Knox '71) has been promoted to vice president of the Wholesale Operations Division of Anheuser-Busch, Inc. He joined Anheuser-Busch in 1979 as a product manager for Michelob Light.

**\*ROBERT L. REWEY, JR.** (Ohio State '61) became a vice president of Ford Motor Co. when he took over as general manager of Lincoln-Mercury Division last February. He has been with Ford since 1963 starting as a statistical analyst for Ford Division. ■

### BUSINESSMEN ALL

**\*ROBERT G. LYNCH** (Iowa State '79) has been named a regional marketing manager for United Van Lines. He comes to United headquarters from Vincent Fister, Inc., a United agent in Lexington, KY, where he worked for two years as a sales representative.



\*ORLOFF



\*LYNCH

• **STEWART A. WOODARD** (Oklahoma State '73) has joined the corporate staff of Gannett Company, Inc., in Arlington, VA. He will be manager of systems support/USA Today. Gannett owns 86 newspapers, 6 television stations, 14 radio stations, market research and outdoor advertising in 37 states, the two U.S. territories of Guam and the Virgin Islands and Canada.

• **KEVIN J. SCHAEFER** (Maryland '83) is now working as an account representative for the Durand Investment Corporation located in Arlington, VA. Durand is a financial planning institution specializing in tax shelters and tax exempt investments.

• **GREGORY D. BRADLEY** (Butler '68) has recently joined Bell Helicopter Textron as regional marketing manager. Bell is the largest manufacturer of commercial and military helicopters in the world.

• **LAWRENCE D. MILLIGAN** (Williams '60) has been elected as a vice president, food service and lodging products division of Procter & Gamble. He had been manager of that division.

• **JAMES M. SPENCER, III** (Miami-Florida '67) has spent the last two years quietly building a productive farm in Harbor Springs, MI. He has also, at the same time, been trading in gold, silver, stocks, bonds and other financial items for an international group of clients.

• **JIM MCLAMORE** (Cornell '41), the founder of Burger King restaurants, was honored by the board of directors of Pillsbury in November at a formal dinner in Miami. Pillsbury bought Burger King from him 17 years ago but he has remained on their board. It was announced that the company would spend more than \$350,000 restoring a center for abused children in Miami and would also create a scholarship fund for children of Burger King employees.

• **KEVIN S. GRIFFITH** (Oklahoma '81) has joined the firm of Brennan Associates in Dallas and is involved in the executive search business. The firm is a nationwide executive search operation. ■

## HONORED

• **WILLIAM C. WALKER** (Kansas '45), president of Mid-Continent Supply Co. in Fort Worth, TX, received the "Supplier of the Year" award given annually by the Petroleum Industry Buyers Group in May.

• **M. ROBERT GARFIELD, JR.** (Butler '78), a Cincinnati realtor, was named in

September as the 1984 "Salesman of the Year" by the Ohio Association of Realtors.

• **CAMERON C. DUBES** (Iowa State '79) has been awarded the Future Farmers of America's highest recognition for adult supporters, the Honorary American Farmer degree. He received the award for his service to the FFA as director of information of the National FFA organization headquartered in Alexandria, VA.



\*GARFIELD



\*DUBES

• **BARRY B. WRIGHT** (Gettysburg '55), president and founder of Washington, D.C.-based Temporaries, Inc., has received the President's Medal for Distinguished Community Service from the Catholic University of America. The presentation was made in November.

• **MAURICE ACERS** (SMU '29) received the first Distinguished Service award given by the FIABCI-USA, which is the International Real Estate Federation, at its annual meeting in November. He is chairman of the board of Ebby Halliday, Realtors in Dallas.

• **DR. MILLARD E. GLADFELTER** (Gettysburg '26) and **W. EMERSON GENTZLER** (Gettysburg '25) were awarded honorary degrees by York College of Pennsylvania in December. GLADFELTER is the former chancellor at Temple University and GENTZLER is past assistant provost of Columbia and chairman of the board of Excelsior Empire Savings Bank, New York City. They both attended York County Academy, the forerunner of York College.

• **J. TAYLOR KENNEDY** (McGill '31) received the Award of Merit from McGill, the university's highest honor, on Sept. 20. Now retired, he is the former chief executive officer of Canada Cement. He still remains on the board of Canada Cement Lafarge Ltd. ■

## PROFESSIONAL POSTS

• **BARRY WRIGHT** (Gettysburg '55) (see note under *Honored* this section) has been elected as 1984-85 president of the National Association of Temporary Services.

• **JOHN S. KINGDON** (Northwestern '62), a partner in the Washington, D.C. law firm of Howrey and Simon, has been appointed chairman of the International Aspects of Antitrust Law Committee of the section of international law and practice of the American Bar Association.



\*WRIGHT



\*KINGDON

• **LOVETT BENNETT, JR.** (Georgia Southern '78) has joined the law firm of Neville & Neville, Stateboro, GA, a firm founded by his grandfather in 1916. Prior to this he was an associate in a Jacksonville, FL law firm.

• **DR. CHARLES KING** (Butler '47) is a well-known physician in Anderson, MD where he is also a bank director and serves on the Hospital Board.

• **JULE W. FELTON, JR.** (Emory '53) has been selected as President-Elect of the State Bar of Georgia, tenth largest in the U.S. His father, **JULE W. FELTON** (Mercer '17), served as a member of the Georgia Supreme Court.



\*BENNETT



\*FELTON

• **PHILIP A. GRASHOFF, JR.** (Michigan '66) has recently been admitted to partnership in the law firm of Honigman Miller Schwartz and Cohn in Detroit.

• **ARTHUR G. WROBLE** (Rollins '70) has been elected president of the Palm Beach County Bar Association. He has also served as president of its Young Lawyers Section.

• **H. KENNARD BUSSARD** (Iowa State '60), president of Bussard/Dikis Associates, Ltd., in Des Moines, was elected Central State Regional Director of the American Institute of Architects at the region's convention in October.



\*WROBLE



\*BUSSARD



• **RALPH LEIDHOLT** (North Dakota '63) is the chief American water consultant for the sultanate of Oman, a small Arab country on the east coast of the Saudi Arabian Peninsula. All oil tankers entering and leaving the Persian Gulf pass through the Gulf of Oman. He began in July, 1984 and should be completed with his work in December, 1985.

• **RONALD A. FRAWLEY** (Jacksonville '67) has recently been transferred to Greensboro, North Carolina with Piedmont Airlines. His current position is as a pilot for Piedmont's Boeing 727. ■

## IN EDUCATION

### FACULTY AND STAFF

• **WILLIAM L. RICHTER** (Willamette '61), a member of the Kansas State University political science faculty since 1966, has been named the new head of that department.

• The Reverend **ROGER M. MELROSE** (Washington-Seattle '45), headmaster of Seabury Hall in Maui, Hawaii, completed requirements for a Doctor of Divinity degree from The Church Divinity School of the Pacific last May.

• **JAMES R. JACOB** (Allegheny '82) is working at the Southwest Foundation for Biomedical Research as a Senior Research Assistant. He is also attending the biomedical graduate school of the University of Texas Health Science Center at San Antonio. ■

### LOYAL ALUMNI

• **GEORGE COOPER** (Dalhousie '62), a Halifax lawyer, has been named national chairman of the 1984 Annual Fund for Dalhousie.

• **J. CLIFTON RAMSEY** (Kansas '25), a Lawrence attorney and businessman who died Dec. 15, 1968, established a trust fund that has become a loan fund for Kansas students. The Kansas University Endowment Association recently received the gift of \$550,000 from Ramsey's estate. ■

## IN GENERAL

• **JOEL ERWIN** (Valparaiso '78) released his first solo LP, "Guesswork", on the RedBud Records label in November. The album is a "whimsical, somewhat autobiographical" tour through his life, ideas and music of the writer. He has been producing jingles (including a few for MTV-Music Television) and engineering album projects for other artists for over 10 years.

• **MALCOLM MCDUFFIE** (Stanford '38) recently retired as President of Mohawk Petroleum Corporation, a subsidiary of Reserve Oil and Gas Company. He now breeds Spanish Andalusian Horses, in which capacity he serves as vice president of the International Horse Association.

• The Rt. Rev. **WILLIAM G. BURRILL** (University of the South '55) has been consecrated recently as the Bishop of Rochester, New York. ■

## IN POLITICS

• **WENDELL E. COSNER** (Wyoming '51) was recently elected to the New Mexico State Senate from District 17. A retired U.S. Air Force Colonel, he joins 20 other Republicans in the Senate making the political division between Democrats and Republicans even at 21-21 for the first time in New Mexico history.

• **JAMES HEAD** (Emory '53) was elected Superior Court judge in Savannah, GA. in the November elections.

• **TOM HANNA** (Kansas '46) was recently elected Shawnee County Commissioner, a four year term. He lives in Topeka, KS. ■



\*ERWIN

\*COSNER

## IN GOVERNMENT

• **J. IAN STEWART** (UCLA '49) has begun WHARF, a non-profit foundation for World Hunger Alleviation through Response Farming. It is a unique new method of judging whether the new rainfall season will be good, fair or poor, and adjusting crops and practices accordingly. WHARF's aim is to enable self-help development in the world's most life-threatening environments—among subsistence level farmers in areas of great rainfall variability.

• **DON GRAGG** (Wichita State '62), chairman pro-tem, Sedgwick County Commissioner, Sedgwick County, KS, has been elected to the board of directors of the National Association of Counties. ■

**BIG HEART RECIPIENTS:** Jasper Dorsey (Georgia '35), former Georgia Foundation Chairman and Alumni Society President, is flanked by Georgia Head Football Coach Vince Dooley and former Georgia Tech AD and Head Coach Bobby Dodd at a ceremony honoring them as "Big Heart Award" winners at the renaming of a downtown Atlanta park to be called "Big Heart Park" honoring Georgians whose deeds show the spirit of humanitarianism and good citizenship.

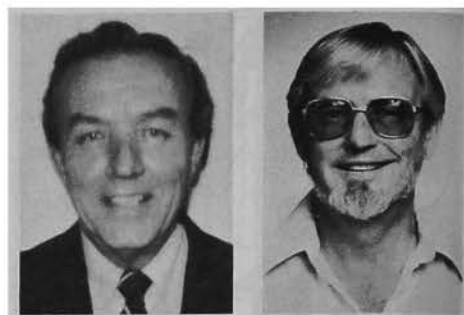

\*HANNA

\*STEWART

## IN THE COMMUNITY

• **BUELL G. DUNCAN, JR.** (Emory '50), chairman of the board and chief executive officer of Sun Bank, N.A., Orlando, has been elected president of the Florida Chamber of Commerce. Extremely active in Orlando and Florida civic affairs, he has served as vice president of Economic Development and Governmental Affairs for the Florida Chamber and has served on its board since 1979. ■



DUNCAN

## NEWS OF RECENT GRADS

• **JAMES M. DODSON** (Wisconsin '84) graduated in May from the Wisconsin Business School and is now employed by Ernst and Whinney, a CPA firm in San Jose, CA. ■

## IN THE ARMED SERVICES

### CHANGE OF COMMAND

• Brigadier General **LOUIS H. BUEHL, III** (Miami-Ohio '54) became commanding officer of Marine Corps Base Camp Lejeune on June 13. He formerly served as director, facilities and service division, installations and logistics department at Marine Corps Headquarters in Washington, D.C. ■

# ★ ★ THE CHAPTER GRAND ★ ★

*Names in The Chapter Grand are listed in alphabetical order by name of school where chapter is located. Date and place of death are given if known.*

## Akron

**GLENN D. MATTI** ('34), 72, died Sept. 1, 1984 in Akron. He was a sales engineer for B. W. Rogers Co. and Folk Corp. He was also a member of the Registered Engineers and Surveyors and St. Paul's Episcopal Church.

## Allegheny

**HARRY EDWARD SMAIL** ('49), 62, died May 7 in Park Ridge, IL. He had been principal of Roosevelt School in Park Ridge since 1970 and had served the elementary school district 64 there since 1951. He had also served as principal at Merrill School, Jefferson School and Madison School. He was to retire at the end of this school year, and was honored by the District 64 Parent-Teacher Organization on May 3. He was also a World War II Air Force veteran, who won the Distinguished Service Medal and the Bronze Oak Leaf Cluster for his service in England.

## Arkansas

**LILBURN C. HARRISON, JR.** ('68), 37, died Feb. 12 in North Little Rock. He worked as an engineer for the state Highway and Transportation Department. After becoming disabled by a kidney disease in the early 1970s he became active in work with disabled persons and organized the Arkansas Kidney Patients Association. He helped establish the Kidney House at 621 South Cedar Street for patients who come to Little Rock for dialysis or other treatment.

## Auburn

**ALLISON DAVIS HOLMES, JR.** ('38), 68, died June 4 in Gallion, AL. Survivors include a Phi son, Charles (Auburn '73).

## British Columbia

**FRED DORSET NOBLE, JR.** ('32), 73, died July 10 in Rome, GA.

## British Columbia

**DR. EUGENE BERKELEY PATTERSON** ('49), 58, died Aug. 10 in Helsinki, Finland. He was in Helsinki to deliver a scientific paper to the World Poultry Congress. For the past 15 years he has been with Pfizer, Intl., Inc., New York City, as associate director, agricultural research and development. He served on various scientific committees and authorized numerous scientific papers in journals both in the U.S. and abroad. He joined Pfizer in 1957 in Terre Haute, Indiana and had also been a research nutritionist with Swift and Company in Chicago. He received both his master and doctoral degrees from Washington State. He received an Honorable Discharge from the Royal Canadian Navy in 1945 and became a naturalized U.S. citizen in Chicago in 1956. He was fellow in the American Association for the Advancement of Science, served on the regulatory committee, international section, of the Animal Health Institute and was a member of the Poultry Science Association, the American Society of Animal Science and the World Poultry Science Association.

## Butler

**ROBERT MILTON BUTTERWORTH** ('31), 76, died Aug. 30 in Indianapolis. He was the owner-operator of Butterworth Realtors and Appraisers. He had owned the company for 32 years. He was a past president of the Indianapolis Real Estate Board, Society of Residential Appraisers and International Board of Governors of the Society of Residential Appraisers. He also had taught real estate appraisal at Indiana University-Purdue University at Indianapolis.

## Case-Western Reserve

**RALPH R. QUELOS** ('25), 81, died Feb. 12 in Medina, OH.

## Colby

**GEORGE LOUIS MITTELSDORF** ('27), 80, died Aug. 19 in Plano, TX.

## Colgate

**HORACE GEORGE MUELLER** ('44), 63, died Sept. 23, in Indianapolis. He was the former owner and president of the Stadium Distributing Co. He founded the liquor distributing firm and served as its president until it closed five years ago. He formerly was executive owner of Moon-ey, Mueller and Ward Co., a wholesale drug firm founded by his great-grandfather. He was a member of the Williams Creek Town Board for 20 years, and was a former police commissioner and town board president of William Creek. He flew a P-51 fighter plane in the U.S. Army Air Forces over Europe, China, Burma and India during World War II, for which he received the Distinguished Flying Cross. He also served in the U.S. Air Force during the Korean War.

## Colorado

**WILBUR GOUGH WHITE** ('43), 63, died Sept. 8 in Danville, CA.

## Colorado

**CHARLES JAMES KELLY** ('24), 92, died Aug. 31 in Denver. He had been a practicing lawyer for 60 years and was associated with the firm of Hughes and Dorsey from 1941 to 1944. Then, he became a partner in Lee, Shaw and McCreary, which was reorganized in 1948 to become Kelly, Stansfield and O'Donnell. His firm is legal counsel for Public Service Co. of Colorado and he served on its board from 1954 to 1972. He also was a former director of the Silver State Savings and Loan Association and executive secretary of the Colorado State Railroad Association. He was president of the Denver Bar Association from 1951 to 1952.

## Colorado College

**BUDD FRANK ANDERSON** ('35), 71, died April 27 in Baton Rouge, LA.

## Colorado State

**ALVA MARION ANDERSON** ('26), 80, died March 22 in Englewood, CO.

## Columbia

**CHARLES EDWARD DYER, JR.** ('36), 67, died Sept. 10 in Durango, CO.

## Columbia

**EVERETT WARD, JR.** ('06), 102, died Sept. 10 in Baton Rouge, LA. He was a native of Brooklyn and a resident of Cranford, N.J. He is survived by two sons, seven grandchildren and 13 great grandchildren.

## Cornell

**JOHN WALLACE REAVIS** ('21) died July 27 in Cleveland.

## Davidson

**JOHN GRAHAM O'KEEFE** ('35), 73, died Sept. 12 in Cary, N.C. He was a retired lieutenant colonel with the U.S. Air Force and also had retired from Dillon Supply Co. of Raleigh.

## Denison

**EDWARD P. HINES** ('22) died May 3 in Louisville, KY.

## Denison

**JOHN CARREL HOFFHINE** ('37), 69, died May 25 in Columbus, OH. He was a Golden Legionnaire and a World War II U.S. Army veteran who was awarded the Bronze Star. During his career he was associated with Beverage Management, Inc. and Bud Handshey Realtors.

## Denison

**JAMES P. RANDEL** ('33), 73, died Oct. 26 in Deland, FL. A New York City native he moved to DeLand from Fort Pierce 16 years ago. He was a past exalted ruler of Elks Lodge 1520 in Fort Pierce and a member of DeLand Elks Lodge 1463. Survivors include a Phi brother, William (Denison '31).

## Dickinson

**HAROLD BROWN FRY** ('39), 67 died March 10 in Mifflintown, PA. He was district attorney of Juniata County, PA for 12 years and was employed as solicitor by Juniata County, Mifflintown Municipal Authority and Twin Burroughs Sanitary Authority. He was an Army Air Corps captain during World War II.

## Duke

**BRUCE EDWARD BOORMAN** ('41), 64, died May 31 in Pinchurst, N.C. Born in Buffalo, NY, he had lived in Wellesley from 1964 until he moved to Pinchurst last year. He joined Liberty Mutual Life Insurance's claims department in 1941 and was elected secretary of three Liberty Mutual Companies (fire, life, and casualty) in 1964. In 1978, he was elected vice president and secretary. He retired in May, 1982. He was past president and director of the Back Bay Federation for Community Development, and a former director of the Back Bay Association. In 1981, he was presented an award for "faithful and efficient leadership" as campaign chairman of the supplemental fund drive of the Salvation Army.

## Emory

**WILLIAM C. GRISCOM** ('47), 60, died Aug. 30, 1984 in Atlanta. He entered the life insurance business in 1948 and began his long association with Georgia International Life in 1952. He was a life and qualifying member of the industry's Million Dollar Round Table, received the National Sales Achievement Award each year since it was established (17 years), and was a 28-year qualifier for the National Quality Award. He was active in the Atlanta Alumni Club and a member of its advisory board. He was past president of the Atlanta Association of Life Underwriters, the Georgia Association of Life Underwriters and the Atlanta General Agents and Managers Association. He was president-elect of the Life Insurance Leaders of Georgia and a member of their board. Since 1978, he served as legislative chairman for the Georgia State Association of Life Underwriters and was a member of the Life Underwriters Political Action Committee.

#### Emory

**GEORGE HARRISON TISINGER, JR.** ('38), 69, died Sept. 23 in Chanhalee, GA. He was a writer and a former copy desk chief for *The Atlanta Constitution* for 30 years. He spent 42 years in journalism and retired from *The Constitution* in 1977. He also had worked for the *Chicago American*, the *Knoxville Journal* and the *Philadelphia Record*.

#### Florida

**WALTER FRANKLIN EMMONS, JR.** ('26), 79, died Oct. 15 in Sanibel, FL.

#### Gettysburg

**VIRGIL C. BRASINGTON** ('49), 59, died June 7 in North Syracuse, NY.

#### Georgia

**ROBERT BYRD WRIGHT, JR.** ('41), 64, died Sept. 24 in Moultrie, GA. He was president of Wright Motor Company, an association of some 40 years. He was also chairman of the board of the American Banking Company, director of Moultrie Federal Savings and Loan Association, trustee and member of the First United Methodist Church and former Kiwanis president. He served for five years in the U.S. Navy during World War II with the rank of lieutenant. Survivors include a Phi brother, **Leonard** (Georgia Tech '46), and a Phi nephew, **John Wright** (Auburn '80).

#### Georgia Tech

**MORRIS M. BRYAN, JR.** ('41), 65, died Dec. 29 in Jefferson, GA. He assumed the presidency of Jefferson Mills at the age of 29 in 1948 following the death of his father. He became renowned internationally for his work with the American Textile Manufacturers Association and in Georgia for consolidating what had been a disjointed series of four classification state track meets into one Olympic-type event, held at Jefferson. He also became chairman of the Jefferson School in 1948, a position he held until his death. Over a period of 37 years, he gave hundreds of thousands of dollars to the Jefferson school system, which became one of the best in the state. In addition to building the first all-weather track at a high school, the football stadium and dressing facilities, he also built a new library and an astronomy center including both optical and radio telescopes with color television monitors. He also provided housing for targeted teachers, coaches and administrators at nominal or no expense to them. In 1965 he sent shockwaves through the textile industry when he built at a cost of \$5 million, the most automated textile plant in the world, incorporating computerized labor-saving ideas that cut the number of human hands steps in the manufacture of corduroy from 17 to six, proving his widely doubted contention that ultra-high speed textile production was possible. He held 10 patents for ideas in automation that have speeded the manufacture of textiles and thus made American products more competitive with foreign manufacturers. Survivors include a Phi brother, **Tom II** (Georgia Tech '50) three Phi sons, **Morris III** (Georgia Tech '74), **William** (Georgia Tech '76) and **Scott** (Georgia Tech '73); and two Phi grandsons, **Tom III** (Duke '76) and **Lee** (Purdue '80).

**JAMES IRA DEESE** ('27), 78, died Oct. 21 in Savannah, GA. Before his retirement he spent 50 years in the retail and wholesale furniture business. He was a U.S. Army veteran of World War II and a past member of the Rotary Club and the Lions Club.

**WALTER BLAIR RODDENBERRY, JR.** ('22), 84, died Feb. 13 in Cairo, GA. Survivors include a Phi brother, **Julien** (Mercer '14), and two Phi nephews, **Julien** (Mercer '44) and **Ralph** (Emory '46).

**JAMES HUGH TUCKER, JR.** ('60), 45, died Oct. 22, 1983, in Atlanta.

#### Idaho

**VIRGIL FRANKLIN BEDWELL** ('24), 83, died Sept. 8 in Boise. A retired controller, he served in the U.S. Navy Air Force during World War II. He served as controller of the Los Angeles County Community Chest and United Way, Inc. until his retirement in 1969 when he and his wife moved back to Idaho. He served as treasurer of the Boise Alumni Club for many years and became a Golden Legionnaire in 1971. Survivors include a Phi son, **Stuart** (Idaho '47).

**ROBERT THEODORE FELTON** ('35), 74, died Sept. 10 in Moscow, ID. He was appointed magistrate of Moscow in 1973. He had faced three retention elections during his tenure on the bench with upward of 80 percent or more of the voters casting ballots to keep him at his post. He was allowed to remain past the mandatory retirement age of 72 by the Idaho Supreme Court. He had been a partner in the Moscow law firm of Felton, Bielenberg and Anderson. He was a founding member of the Moscow chapter of Ducks Unlimited. Survivors include a Phi nephew, **Marcus Whitman Barnett** (Idaho '49).

#### Illinois

**DONOVAN LONG TAZE** ('22), 83, died July 24 in Shaker Heights, OH. He was district manager of American Standard Corp. when he retired in 1966. He started to work for a predecessor company in 1930 in Grand Rapids, MI., and moved to Shaker Heights in 1937. He was president in the 1940s of the Cleveland Chapter of the American Society of Heating and Ventilating Engineers. Survivors include a Phi brother, **Edwin H.** (Illinois '25).

#### Indiana

**HOWARD WARREN HARRELL** ('32), 77, died March 4 in Akron.

#### Iowa

**MICHAEL DAVID CUMMINGS** ('56), 49, died July 21 in Spirit Lake, Ia. He was past president of Illinois Piping Co., General Piping Co. and General Illinois Power Construction Co. He was also an officer of Peoria Piping Co. The YMCA Man of the Year in Milwaukee, he served as vice chairman of the Greater Peoria YMCA and was on the board of directors of Proctor Hospital.

**JACK HENRY TRAVERSE, JR.** ('56), 50, died Aug. 3 in Great Neck, NY. He served for five years as president and director of the Great Neck Horizon House, Inc., the co-op in which he lived.

**CHARLES ARTHUR WATERBURY** ('37), 68, died Sept. 19 in Waterloo, IA.

#### Iowa State

**KENYON LEROY KNOWLES** ('36), 69, died Aug. 1 in Williamsburg, VA. Survivors include two Phi brothers, **Arlo H.** (Iowa State '39) and **Robert** (Iowa State '43).

#### Iowa Wesleyan

**MAX LIVINGSTON KEITH** ('26), 79, died Oct. 9 in Denver.

#### Kansas

**REY JAROD IRWIN** ('49), 55, died May 2 in Shawnee Mission, KS.

**PHILLIP RUTHERFORD LYMAN** ('42), 63, died Sept. 7 in Harlingen, TX. Born in Topeka he spent most of his life in Kansas City, MO. Before moving to Texas, he was a partner in the real estate firm of Jones and Company in Kansas City. He was marketing director for John Knox Retirement Village in Harlingen.

#### Kansas State

**JAMES R. MASON, JR.** ('48), 60, died July 13 in Somis, CA.

#### Knox

**WILFRED BYRAM MASSIE** ('30), 77, died Jan. 3 in Covina, CA. Survivors include a Phi brother, **Donald W.** (Northwestern '31).

**STANLEY DAVID NICHOLS** ('77), 28, died May 1 in Vonroc, TN. He was employed as a bridge builder apprentice with Norfolk Southern Railways.

#### Lafayette

**FURMAN BEST PHELPS** ('41), 66, died July 26. He played on the championship Lafayette football team that was undefeated in 1940. He served in World War II as a sergeant in Battery H. 96th Coast Artillery. He later was commissioned as a first lieutenant. He was superintendent of accident and health division of American Foreign Insurance Association in New York City. Survivors include a Phi brother, **Edwin J.** (Lafayette '31) and a Phi son, **Christopher** (Lafayette '65).

**FREDERICK CALLEN ST. CLAIR** ('19) died Sept. 19 in Meadville, PA. Survivors include a Phi son, **Thomas** (Allegheny '57), and two Phi nephews, **John** (Amherst '35) and **William** (Lafayette '38).

#### Lawrence

**GLENN ARCHER NASHOLD** ('25), 80, died Aug. 20 in San Mateo, CA.

#### Lombard

**KENNETH LEE CARPENTER** ('21), 84, died Oct. 16 in Santa Monica, CA. His voice was known to millions during the "Golden Days of Radio" in the 1930s through the 1950s as he was one of the premier announcers for numerous radio programs. He came to Hollywood in 1929 to join radio station KFI as a staff announcer. In 1935 he was given the assignment of announcing the Rose Bowl football game. This national exposure on NBC put him in demand to announce many national radio programs. He was the announcer for "The Kraft Music Hall" which starred Bing Crosby and Al Jolson. He was also the announcer on the long running top rated "Charlie McCarthy-Edgar Bergen" radio program as well as the radio and TV versions of the "Lux Radio Theatre" and "One Man's Family." Active in the Los Angeles alumni club he was inducted into the Golden Legion in 1968. Survivors include a Phi son, **Ron** (Knox '51).



**CARPENTER** the Los Angeles alumni club he was inducted into the Golden Legion in 1968. Survivors include a Phi son, **Ron** (Knox '51).

**LLOYD FROWEIN** ('31) died Sept. 12, 1982, in Macomb, IL.

#### Maryland

**THURMAN DEHART DONOVAN** ('46), 60, died Aug. 19 in Boonsboro, MD.

**JOHN EDMUND SCHUELER, JR.** ('29), 76, died July 9 in Baltimore. He joined the U.S. Coast Guard Auxiliary in 1957 and spent the last 27 years in service to the Auxiliary. When he died he was a vice commodore of the fifth district. He qualified as a vessel examiner in 1958, an instructor in 1971 and a facility operator in 1976. During the 1970s he achieved the highest educational achievement granted by the Coast Guard to an Auxiliarist, that of Operational Member. At his



death he was serving as co-editor of the District 5 Auxiliary publication, *The Blinker*.

**RICHARD DAMIAN TERRY** ('47), 60, died June 22 in Timonium, MD.

**NORMAN EUGENE WHITMORE** ('31), 76, died Aug. 5 in Regina, SK. Survivors include a Phi son, Peter (McGill '71).

**JOSEPH HUGH HILL** ('25), died Oct. 9 in Savannah, GA. He was an original partner of Jones and Hill Insurance Agency. He headed the Savannah Chamber of Commerce, the Georgia Historical Society and the Georgia Association of Insurance Agents. He was also a former trustee of Telfair Academy of Arts and Sciences. He was one of the founders and a part president of The Christmas Stocking, an organization assisting needy families during the Yuletide season. He was on the board of the Savannah Electric and Power Co. and Great Southern Federal Bank. Survivors include a Phi nephew, Joseph Hill III (Georgia Tech '75).

**HOWARD COATES JELKS** ('17) died July 26 in Fort Lauderdale, FL. Survivors include two Phi sons, Howard Jr. (Mercer '48) and Allen (Emory '52) and a Phi grandson, Michael (Florida '86).

**WILLIAM WASHINGTON JOHNSON, JR.** ('37), 68, died July 6 in Safety Harbor, FL.

**JAMES WEAVER JORDAN, JR.** ('30), 74, died Jan. 30 in Columbus, GA. Survivors include two Phi brothers Frank (Mercer '28) and Robert H. (Georgia '41); five Phi nephews, Robert (Vanderbilt '41), Paul Bosworth (Florida '52), William Jordan (Georgia Tech '79), Richard (Georgia Tech '62) and W. Hamilton (Georgia '66); and two Phi cousins, Richard (Mercer '29) and James (Mercer '39).

**RICHARD EARL CRITCHFIELD** ('40), 69, died Sept. 21 in Satellite, Beach, FL.

**HOWARD EDWIN FREEMAN** ('34), 71, died May 11 in Tucson, AZ.

**FREDERICK WILLIAM HOWARTH** ('41), 64, died June 26 in E. Greenwich, RI.

**FRANCIS BRANT KRETSC** ('36), 71, died April 17 in Saint Paul, MN.

**JAMES ARTHUR WARD** ('53), 55, died May 12 in Minneapolis.

**EUGENE FELLOWS** ('37), 69, died in September at San Marcos, CA. Survivors include a Phi brother, Frank (Missouri '35).

**JOHN WILLIAM FELLOWS** ('30), 75, died Oct. 18 in Columbia, MO. He was the owner of Fellows Construction in Columbia and was a life-long Columbia resident. Survivors include a Phi brother, Frank (Missouri '35).

**ALVIN ALLEN FUSON** ('57), 49, died Sept., 21 in Kansas City, MO. He was a vice president of Alexander and Alexander, Inc., where he had worked for 25 years. He had served on the board of the foundation of the Metropolitan Junior Colleges and the advisory committee for the Children's Mercy Hospital Golf Classic. He was a past president and past director of the North Kansas City Kiwanis Club and a past board member of Clay-Platte YMCA. Survivors include a Phi nephew, David Strom (Missouri '79).

**JOSEPH FRANCIS HILDEBRAND** ('40), 66, died in October in Jackson, MS.

**JOHN HURLBUT BOLTON** ('29), 78, died July 18 in Mercer Island, WA. His career, which spanned over a half century with the Unigard Insurance Group, began in 1928 when he joined



Unigard's predecessor, Northwestern Mutual, as an underwriting clerk. He was elected to their board of directors in 1943, became treasurer in 1952, chairman of the affiliated Olympic National Life Insurance Co. in 1968, and in 1969 was elected to the senior vice presidency of the Unigard Group. He retired in 1971. He was a founder-director of the Seattle Opera Association and a member of the Washington State Highway Commission Advisory Board. He was also a director of the Seattle Symphony, King County Libraries, Community Chest Council, Seattle International Trade Fair and the United Good Neighbors. During World War II he served locally with the U.S. Coast Guard Auxiliary.

**VERNON ARNOLD HAUGLAND** ('31), 75, died Sept. 15 in Reno, NV. He was the first civilian to be awarded the Army's Silver Star for Valor after his escape from the Japanese-held jungles of New Guinea in World War II. He died while attending a reunion of the Eagle Squadrons of World War II in Reno. He has just completed the third book in his trilogy on the Eagles of World War II, the fliers who slipped away



from the U.S. to fly against the Nazis with the Royal Air Force before the U.S. entered the war. Their defiance of government restrictions caused their story to remain untold until Haugland, retired after 37 years with the Associated Press, undertook the massive research involved. After the war, he became the AP's specialist on the Space Age, operating out of the Washington Bureau. He retired to San Clemente, CA, in 1973 after 37 years with the wire service. Survivors include a Phi brother, Clifford L. (Montana '36).—A.W. Bates

**CAPT. RICHARD EDWIN BREGA, JR.** ('42'), 63, died Oct. 5 in Long Beach, CA. He graduated from the Naval Academy in 1943 and served during World War II, the Korean conflict, and in Vietnam. He came to Long Beach in 1964 when he served for three years as a U.S. naval attache. He retired from the Navy in 1966, and since has been associated with Western Magnum Corp. of El Segundo.

**WILLIAM GERALD WATSON, JR.** ('36), 70, died July 24 in Orchard Park, NY.

**GEORGE RUFFIN BENTON, JR.** ('31), 73, died Aug. 12 in Goldsboro, NC.

**ROBERT BAKER CRAWFORD, JR.** ('22) died July 29 in Winston Salem, NC.

**JACK HUNTLEY BLAIN** ('28), 76, died Aug. 20 in Grover City, CA. Survivors include a Phi

brother, George A. (North Dakota '34).

**PAUL RUSSELL BRADLEY** ('17), died July 22 in Evanston, IL.

**JEWETT AYRES RICKER** ('32), 73, died Aug. 4 in Pinehurst, NC. He was a great-grandson of Prof. David Swing, D.D. (Miami-Ohio '52), founder of Central Church, Chicago. After defense work during World War II, he was an editor for American Education Press, Middletown, CT, and became owner of the Swiftwater Inn, Swiftwater, PA. Survivors include a Phi brother, William S. Ricker (Illinois '34).

**HARRY WILLIAM LEEPER** ('35), 70, died Oct. 30 in Fort Wayne, IN.

**ROBERT JAMIESON FINNIE, JR.** ('41), 68, died July 15 in Myrtle Beach, SC.

**DR. MALCOLM EMERSON ROBINSON** ('46), 60, died June 17 in Melbourne, FL. He was a free lance writer, geographer and military intelligence expert. He spent 26 years in federal government service, part of which was as a captain in the U.S. Marine Corps. His principal professional affiliation was with the Association of American Geographers. His aim in writing was "to review the joys and trials of being a research specialist in a new career field and to educate the public about the possibilities of such a career."

**EDWARD AVERY PETERS** ('34), 72, died Aug. 23 in Sun City, AZ. He retired after 28 years with the Credit Bureau of Cleveland. He was also on the board of directors of the collection service division of the Associated Credit Bureau of Ohio for 20 years, acting as president, vice president and secretary-treasurer of the organization. Survivors include two Phi sons, Edward, Jr. (Montana '62) and Robert S. (Montana '72).

**THOMAS A. COSTAKIS** ('40), 66, died June 22 in Tulsa.

**EVANS JAMES MITCHELL** ('46), 60, died July 27 in Wichita, KS. For the past 25 years he has been associated with Love Box Company in Wichita as a sales executive. He served in the U.S. Navy during World War II and returned to OU to play both basketball and baseball. He played professional basketball for five years with the New York Giants farm organization. In 1952, he joined Boeing Airplace Co. in Wichita and continued playing semi-pro baseball. Survivors include a Phi son, Douglass (Kansas State '75), and a Phi uncle, A. J. Haswell (Oklahoma '30).

**DR. JOHN HAYNE HAMMOND** ('34), 73, died Sept. 12 in Portland. He was an Oregon City dentist. He was a lay minister for the Portland Christian Institute, past president of the Oregon chapter of Nature Conservancy, past president of the Oregon Geological Society, past president of the Portland Native Plant Society, past president of the Clackamas County District Boy Scouts of America and past president of the Clackamas County Dental Association. He was also a World War II veteran of the U.S. Army Air Corps. Survivors include two Phi brothers, Phillip K. (Oregon '32) and William H. (Oregon '30), and a Phi cousin, Edward Bolds (Oregon '33).

**ARCHIBALD EDWARD BAKER, JR.** ('47), 60, died Aug. 25 in Daly City, CA.

**DON LANE** ('39), 66, died Aug. 6 in Salem,

OR. He was one of Oregon's most influential water policy experts and the drafter of most of the state's recent water laws. As executive secretary to the Legislative Interim Committee on Water Resources, he was the key drafter of the extensive water reform legislation that was adopted by the 1955 legislature. From 1955 to 1970 he was director of the state Water Resources Board.

#### Pennsylvania

**BENJAMIN FRANKLIN ANTRIM, JR.** ('35), 71, died June 7 in Moorestown, NY.

#### Pittsburgh

**GEORGE SMITH EWING** ('28), 79, died July 4 in Stuart, FL.

\* \* \*

**FREDERICK WASHINGTON SWARTZ** ('19), 89, died June 28 in Livingston, NJ.

#### Randolph-Macon

**ANDREW MCNEAL COVINGTON** ('45), 61, died July 29 in Reedville, VA. He was vice president of operations and general manager of the Reedville plant of Zapata Haynie Corporation and had worked for the firm over 31 years. He began his career in the menhaden industry with the McNeal Dodson Company in 1946 and later worked for Reedville Oil and Guanso Company. The company's name was later changed to Haynie Products, Inc. then to Zapata Haynie Corp. He was a director of the Bank of Northumberland at Heathsville and was the chairman of the Virginia Marine Products Commission. He served in the U.S. Army during World War II as a staff sergeant with the 655th Field Artillery Bn in the South Pacific from 1943 to 1946.

#### Stanford

**STUART ELDRIDGE WEAVER, JR.** ('34), 72, died July 7 in Seattle. Survivors include a Phi brother, **Robert B.** (Stanford '39).

#### Texas

**RICHARD WATTS BLALOCK** ('25), 80, died Feb. 11 in Marshall, TX.

#### Toronto

**WALTER HAILER BREITHAUP** ('25), 82, died Oct. 26 in Kitchener, ON. Survivors include a Phi uncle, **John D.** (Toronto '49).

\* \* \*

**ROBERT BRODDY DUGGAN** ('13), died Oct. 20 in Toronto.

#### Tulane

**ALEXANDER PALMER SMITH III** ('50), 59, died Aug. 27 in Memphis. He was a Memphis attorney.

#### Vanderbilt

**FRANK MARSHALL GILLILAND, JR.** ('49), 57, died Jan. 11 in Memphis. Survivors include two Phi brothers, **Robert J.** (Vanderbilt '49) and **James** (Vanderbilt '55).

\* \* \*

**CHARLES SCARRITT JONES** ('27), 80, died June 7 in Fayette, MO.

#### Union

**CLAUDE H. WILEY** ('38), 69, died Sept. 18 in Chazy, NY.

\* \* \*

**KENNETH S. WILLIAMS** ('27), died July 21. He was a retired sales representative for Liberty Mutual Insurance Co.

\* \* \*

**CARROLL HENRY JOSEPH WITTNER** ('54), 53, died June 14 in El Cajon, CA. He was a retired lieutenant commander in the U.S. Navy. He served for 26 years and was awarded the Navy Commendation Medal in 1969 for outstanding performance of duty while serving aboard the ship, Point Defiance.

#### Wabash

**LYNN CRAIG** ('14) died Aug. 13 in Scottsburg, IN.

#### Washington-St. Louis

**FLETCHER WOODWARD CARTER, JR.** ('37), 69, died Sept. 15 in Alden, MI. He worked as an accountant in St. Louis for nearly 40 years until his retirement in 1973. In 1974, he formed his own company, Carter Candles, in Alden, and shipped specialty candles and gifts around the world. He was a founder and past president of the Health Care Financial Management Association of St. Louis.

#### Washington-Seattle

**JOHN FRANCIS COONAN** ('41), 66, died July 27 in Newport, WA. He was a retired Air Force colonel who served as a fighter pilot in World War II and the Korean and Vietnam wars. He retired in 1972.

\* \* \*

**JACK GRIFFIN** ('42), 63, died June 14 in Seattle. Survivors include a Phi brother, **Eugene F. Griffin** (Washington '31).

\* \* \*

**ARTHUR ALFONSUE NORDHOFF** ('18), 89, died Jan. 20 in Bellevue, WA.

#### Washington and Jefferson

**WILLIAM BRYSON DONALDSON** ('39), 68, died July 1 in Canonsburg, PA.

\* \* \*

**GEORGE FLORENCE MCCREA** ('24), 82, died July 16 in Naples, FL.

#### West Virginia

**SIDNEY BOATMAN SMITH** ('49), 60, died Aug. 26 in Beckley, WV. He was a resident of Bluefield, WV. He was a U.S. Marine Corps veteran and was awarded the Purple Heart at Okinawa during World War II. In 1960 he was named "Young Man of the Year" by the New York City Jaycees and was an honorary Kentucky Colonel. He was a life member in the West Virginia University Alumni Association and was active in Phi Delta Theta projects.

#### Whitman

**ROBERT JAMES EUBANKS** ('35), 71, died

Sept. 10 in Walla Walla, WA. He was president and partner of Morrison Supply until 1982 when he sold his interests in the company. He was a past president of the YMCA and was on the board of trustees and a member of the First Congregational Church. He was also a member of Rotary.

#### Williams

**RICHARD HORROCKS BALCH** ('21) died March 15 in Utica, NY.

#### Wisconsin

**KEENAN ANSLOW BENNETT** ('14), died Aug. 11 in Lakewood, OH. Survivors include a Phi step-grandson, **Fred Mersbach, Jr.** (South Carolina '78).

\* \* \*

**ARTHUR FLORY ERWIN** ('35), 73, died Aug. 10 in Oconomowoc, WI.

\* \* \*

**EDWARD JOHN MARTIN** ('36), 70, died Oct. 15 in Pittsburgh, PA. He distinguished himself in the foreign assistance field of the United States government. He joined the Federal Bureau of Investigation in 1939 where his assignments included duty in Latin America. He opened a private law practice in Washington in 1950 but returned to government service in 1954 and went into the foreign assistance field. He was on the faculty of the State Department's National Interdepartmental Seminar and the Foreign Service Institute. His foreign assignments included Guatemala, Turkey and Egypt, and he was assistant director of management at the AID office in Nigeria before retiring in 1969. He was also a member of the Lions Club and the American Foreign Service Association. Survivors include a Phi brother, **Albert G.** (Wisconsin '32).

#### Wyoming

**FRED LOREN ROATH** ('37), 71, died July 14, in Mulvane, KS.



**PHI FAMILY:** The Thomas G. Williams family can certainly be called a "Phi family". Included are SEATED—Thomas G. Williams (Ohio '33), father and grandfather; William H. Williams (Ohio '31), an uncle; and STANDING—Tom S. (Bowling Green '64), son of Thomas G.; Chris S. (Miami-Ohio '85), son of Tom; Dan N. (Ohio '68), son of Thomas G.; and Mark R. (Ohio '66), son of Thomas G.





# ALUMNI NEWS

## BARTLESVILLE

On Oct. 18, 14 alumni met in the Community Room at Home Savings and Loan Association. They voted unanimously to reactivate the Bartlesville Phi Delta Theta Alumni Club.

The newly reactivated club held its second function on Dec. 13 at the Hillcrest Country Club.

Any alumni living in the Bartlesville area wishing to obtain information about the club's activities should contact Dan Cheg-widden at 333-7200 or 333-8693.

## MARYLAND ALPHA

Maryland Alpha Phis initiated in the period of 1932-1942 held their second annual reunion on Oct. 2-3, 1984 at the Martingham Inn on the Miles River at St. Michaels, MD.

Good fellowship and renewal of friendships were enjoyed by 20 brothers, 10 of whom brought their wives. Regrets were received from 11 Phis.

Attendees from Maryland, Delaware, Virginia and New York included Norman Prince, Harry Hess (Bond No. 2), Doug Parks (Bond No. 5), Herb Brill, Buck Rittenhouse, Eric Gibbs, John Woodell, Lou Herrmann, Jack Tunis, Sam Mills, Courtney Lankford, Dick Culp, Bill Mann, Ernie Wooden, John Jacob, Bob Cannon, Joe Mattingly, Art Gambrill, Jim Kirby, and Jim Lewald.

The group resolved to "do it again" in October, 1985—Jim Lewald.

## OREGON ALPHA

The Salishan Lodge at Gleneden, Oregon, once again served as the meeting site for a unique group of Oregon Alpha alumni. The meeting, which was held October 7-9, 1984, was attended by 35 Phis and 27 wives, plus the Executive Vice President and his wife.

On the opening evening of the reunion, the Phis and their wives were the guests of Brother Ed Wells in his nearby home. The following day was set aside for golf, tennis, shopping, sightseeing and visiting. The day was concluded with a banquet and informal dancing.

The following morning, the group met for a business lunch, at which time important decisions were made concerning future meetings and financial operations.

The first reunion of this group was held approximately 18 years ago, when the Uni-



**SPECIAL OLYMPICS WELCOME:** Don Herbein (Penn State '54) (second from left) Rotary's representative on the Georgia Special Olympics Board of Directors, helps welcome Susan Saint James (center), star of the CBS services "Kate and Allie," to the State Spring Special Olympics Games in Warner Robins, Georgia in October.



**OREGON ALPHA:** Old friends reunited at the Oregon Alpha reunion included Steve Fletcher ('32), Jerri Miller, wife of Phi Delta Theta's Executive Vice President Robert J. Miller, and Louise Fletcher, wife of Steve.

**OREGON ALPHA:** Past presidents of Oregon Alpha in attendance at the Salishan Reunion included George Weber ('29), Cliff Powers ('28), George Mimnaugh ('27), Howard Hobson ('26), Ed Martindale ('34) and Frank Nash ('37).







**OREGON ALPHA:** Some of the Oregon Alpha Alumni in attendance at the October reunion included: **TOP ROW**—Bill Finley ('30), Ed Martindale ('34), Art Larsen ('29), Dolph Siegrist ('34), Howard Hobson ('26), George Weber ('29), George Chamberlain ('34), Ed Wells ('33), Roland Stearns ('27), Dave Hamley ('37), and P. K. Hammond ('32). **MIDDLE ROW**—Vic Wetzel ('28), Bill

Hammond ('30), Ed Kier ('29), Steve Fletcher ('32), Frank Nash ('37), Jerry Lillie ('31), Winsor Calkins ('31), Cliff Powers ('27), Alan Smith ('24) and DeWitt Peets ('37); **BOTTOM ROW**—Bill Watson ('39), Walt Heitkemper ('32), Charles Heltzel ('36), Joe Bally ('29), Wig Fletcher ('29), George Mimnaugh ('27) and Bob Hunter ('33).

versity of Oregon classes of 1924 through 1932 were included. The reunions have been held approximately every 18 months and, in the intervening years, additional classes have been added. The meeting this year, for example, included all Phi Delta Theta alumni from the University of Oregon in the classes of 1924-1939. At the business meeting, it was decided that the classes of 1940 and 1941 would be invited to attend next year.—**Robert J. Miller**

#### PHILADELPHIA

At a recent meeting, the board of directors of the Philadelphia Phi Delta Theta Alumni Club elected new officers for two year terms as follows: President **Bill Stockwell** (Pittsburgh '76), Vice President **Jesse R. Pebley** (UCLA '60), Secretary **E. Spencer Owen** (Pennsylvania '28) and Treasurer **Maytor H. McKinley** (UCLA '60).

Following his election, President **Stockwell** commented that he looks forward to a activity filled two year term featuring a number of diverse activities for the Alumni Club. **Stockwell**, one of the founders of the Philadelphia Alumni Club, previously served as province president for the years 1980 and 1981 for the Gamma North Province.

The club enjoyed its Fall party at the exclusive Merion Cricket Club located on Philadelphia's elite Main Line.

The activities included cocktails, hors d'oeuvres, and of course a period of congeniality and camaraderie which is present whenever Phi's gather.

The event was the best attended thus far for the Club and, represents an important first function in the term of **Stockwell** who commented, "I am both pleased and gratified by the turn-out at this event and, look forward to the next two years of Club functions. We are presently planning our next event as a Japanese Tea House Party scheduled in the Spring of 1985."



**PHILADELPHIA:** Out-going president, Maytor H. McKinley, turns over the presidency of the Philadelphia Alumni Club to incoming president, Bill Stockwell.

#### PITTSBURGH

The Pittsburgh Alumni Club has announced the details for their 1985 golf outing. The outing will be June 19, 1985 at Champion Lakes Golf Club in Bolivar, PA (7 miles north of Ligonier on PA 711). Tee times start at noon with dinner at 7 p.m. Cost will be \$34 each which includes golf, cart, a steak dinner, and prizes. Contact any of the following for reservations or information. **George Harris** 281-1425 (Office) 343-8084 (Home), **Glenn Bock** 892-2611 (Office) 835-6998 (Home), **Howard Womsley** 281-6580 (Office) 366-0129 (Home), **John Geis** 621-6941 (Office) 367-2443 (Home).

#### RANCHO SANTA FE

An enthusiastic group of Phis, numbering 27 and representing colleges and uni-

versities in 14 states and 19 chapters of Phi Delta Theta, agreed unanimously to reactivate the Rancho Santa Fe (CA.) alumni chapter of the fraternity on Oct. 23, 1984 at The Inn at Rancho Santa Fe.

At the luncheon/business meeting provisional officers planned and conducted the affair, but every Phi present participated in the discussion that led to the reactivating of a charter first granted in 1964 and allowed to become inactive during the late 70s and early 80s. More than 40 Brothers have paid their annual \$10 dues.

Two future dates for luncheon meetings at The Inn have been designated: Jan. 15 and April 23, 1985. The Inn at Rancho Santa Fe will be the locale. Brothers interested in attending should contact **Duncan Hadden** (Washington '70) at The Inn.—**D. W. Koppes**

## ST. PETERSBURG BEACH

The St. Petersburg Beach, Florida's Alumni Club continues to find its most successful function to be their Founder's Day Banquet and Golden Legion Ceremonial. Held this past year at beautiful Lakewood Country Club located within the city of St. Petersburg, an overflow membership along with their ladies enjoyed the ever-present companionship of Phi Delta Theta during a cocktail hour which preceded a luscious menu of New York Strip steak with associated trimmings "a la Lakewood."

Subsequent to our excellent repast, preparation was initiated to proceed with the Golden Legion Ceremonial wherein our alumni club had the privilege of participation as sponsor of the Golden Legion Ceremony in recognition of the following qualified Legionnaire prospects: **George C. McNaughton** (Washburn '37), **Charles Gray Morgan** (Georgia Tech '37), **Robert Alexander Morgan** (Auburn '37), **David E. Ponder** (Emory '37) and **Melvin R. Temmer** (Colorado '35).

A most impressive ceremony was concluded with the induction of the aforementioned brothers (with the exception of brother **McNaughton**, who notified the club he could not attend due to illness but who was assured he would be honored accordingly) who then took their positions in a receiving line to be congratulated by those brothers already members of the Golden Legion and by those brothers anticipating their eligibility.

Of particular interest in this Golden Legion Ceremony was that brothers **Charles Morgan** and **Robert Morgan**, who became qualified for the Golden Legion the same year, are not only brothers in the bond but are also brothers by birth. As our knowledgeable chaplain phrased it, "they are male relatives having the same parents." How many times such a situation has presented itself to headquarters would probably require research over and above stipulated job titles.

Of further note is the topic concerning the distance our members traveled in order to return for the ceremony. Beginning with brother **William Stephens** (Dickinson '26), Daytona Beach, Florida; followed by **Harold Sterrett** (West Virginia '31), Clayton, Georgia; followed by **L. Crozier Wood** (Georgia '32), Oklahoma City, Oklahoma; followed by **Robert A. Morgan** (Auburn '37), New York, New York.

At the conclusion of our gathering, a resolution was offered to express appreciation for the excellent arrangements for this most successful affair to brother **John Edward Stambaugh** (Louisiana State '41) and his committee.—**Dean Meck Hoffmann, II**

## ST. PETERSBURG BEACH

The annual officer installation banquet scheduled to resume the St. Petersburg Beach, Florida Alumni Club's activities following a dark period during the summer



**GOLDEN LEGIONNAIRES:** Newly initiated Golden Legionnaires and their sponsors at the St. Petersburg Beach Founders Day include **Robert Morgan**, **Richard Davis**, **Gary Morgan**, **Joe Ganon**, **David Ponder**, **Lew Grafft**, **Mel Temmer**, **Norm Beardsley** and **Howard Stoops**.



**OFFICERS:** Officers of the St. Petersburg Beach Alumni Club include **Frederick Holmes Houser, II**, warden; **William Bridges Askew**, treasurer; **Dean M. Hoffman, II**, reporter; **J. Howard Stoops**, president; **Charles Richard Davis**, secretary; **Richard Everett Raymond**, chaplain; and **John E. Stambaugh**, historian.

months of June, July and August was held on September 28 at the Bradenton Yacht Club in Palmetto, Florida.

With the exception of several brothers still sojourning elsewhere, a good turnout of dedicated brothers gathered to renew the fellowship which so typifies our club.

In a formal "passing the gavel" ceremony, the following brothers were installed upon whose responsibility rests the continued success of our organization during the coming year: President, **Robert V. Green** (Duke '32), Vice President, **William M. Houser** (Mercer '75), Secretary, **C. Richard Davis** (Union '35), Treasurer, **Robert A. Morgan, Jr.** (Auburn '37), Chaplain, **Norman T. Beardsley** (Colgate '24), Historian, **John E. Stambaugh** (Louisiana State '41), Reporter, **Dean M. Hoffman, II** (Dickinson '41), and Warden, **Fred H. Houser** (North Carolina '48).

Subsequent to the installation ceremony, outgoing president **J. Howard Stoops** presented incoming president **Robert Green** with the club's case in which were the butt and gavel utilized as appropriate for our functions.

Upon receipt of his "tools" for office, president **Green** extolled the administration of past president **Stoops**, concluding such discourse with a presentation to brother **Stoops** of a wall plaque adorned with a miniature butt and gavel along with a medallion indicating a fraternal bond of brotherhood accompanied by an appropriate inscription as to his tenure in office.

Prior to adjournment, President **Green** emphasized the planning of the brothers (and their ladies) in accordance with our forthcoming functional activities and accepted a unanimous resolution expressing the club's appreciation for the manner in which the arrangements were managed by brother **Bridges Askew** (DePauw '41)

and his lady **Bunbun** for a most enjoyable evening.—**Dean Hoffman, II**

## ST. PETERSBURG, FLORIDA

Concluding St. Petersburg Beach's Alumni Club social festivities for their fraternal and social event schedule of 1983-1984 season was the annual boat cruise aboard the "Captain Anderson" for a four (4) hour inland waterway cruise on beautiful Boca Ciega Bay, a body of water separated from the Gulf of Mexico by the key (island) of the City of St. Petersburg Beach. The sailing schedule of the boat enabled our group to enjoy a sunset and moonrise as viewed from the outer decks to supplement a delicious dinner of a choice among five (5) entrees and quality beverages.

Prior to the dinner preparation, all hands participated in a typical Phi Delt "talk session" wherein the main topic centered around attending the 65th Biennial Convention of our fraternity in New Orleans, Louisiana. Our duly elected convention delegate, **C. Gray Morgan** (Georgia Tech '37), was designated by the club's President, **J. Howard Stoops** (Purdue '26), to coordinate the necessary planning. Subsequent to our served dinner, the captain's dance band entertained until the boat docked at its berth at Dolphin Village on the bay side of St. Petersburg Beach. As the brothers, their ladies, and their guests disembarked from the boat, a rousing cheer was given in behalf of brother **Ord Fink** (Syracuse '38) and his lovely wife **Amy** for their efforts toward, again, making our boat cruise most enjoyable for all those in attendance.—**Dean Hoffman, II**

## SOUTHWEST WASHINGTON

After two years of inactivity the Southwest Washington Alumni Club came alive



again with a Founder's Day Dinner the evening of Sept. 20, 1984. An enthusiastic group of 34 Phis were in attendance and the following organizers of this rejuvenation were formally elected the new officers: **Patrick D. Sutherland** (Washington '45), president; **William H. Hammond** (Oregon '30), vice president; and **John H. Parr** (Washington '45), secretary/treasurer.

Brother **James M. Dolliver**, (Pittsburg '49), Justice of the Washington State Supreme Court, was the master of ceremony for the Golden Legion presentation ritual and awarded Golden Legion pins to the following Brothers: **John M. Benedict**, (Whitman '34) **Albert D. Coffman**, (Washington '36); and **Philip C. Bayley** (Washington '35). They had previously received their certificates from General Headquarters.

As in the past it is planned to have two meetings a year, a Founders Day Dinner in the spring and a golf match and dinner in late summer.—**William H. Hammond**

#### WASHINGTON, D.C.

The 100th Anniversary Metropolitan Washington, DC Alumni Club Founders' Day Banquet was held Thursday, April 19, 1984 with nearly 100 Phis and their guests in attendance. The banquet was held at the Kenwood Golf & Country Club in Bethesda, Maryland.

Brother **Bob Nixon** (Iowa State '58), club president, acted as master of ceremonies for the evening and was assisted by club vice president **Bill Crawford** (Maryland '62).

The banquet's keynote speaker was **T. Kenneth Cribb, Jr.** (Washington & Lee '70), Assistant Counselor to President Reagan, working directly with Edwin Meese III. Brother **Cribb** thoroughly entertained the anniversary banquet guests with his humorous views of politicians, both past and present.

Brother **Carl Scheid** (Chicago '32), past club president and Golden Legionnaire, led the evenings Golden Legionnaire's ceremony recognizing five area men for their 50-plus years as Phis.

Golden Legionnaire inductees honored were: **Dr. Harry McAllister** (Georgia '36), **Ed Martin** (Wisconsin '36), **R. B. Pilkinton** (Mich State '37), **Fred Keller** (Akron '36) and **James Straubel** (Lawrence '37).

**Dr. F. Jay Pepper** (Chicago '60), provided entertainment following the banquet by playing various tunes including some Phi Delt favorites on the piano.

This from the metropolitan Washington, DC area in attendance resembled a "Who's Who" list with respected Phis representing the judiciary, medicine, academia, government, business and the military.

The annual Founders' Day banquet is the major function held each year for club members but there are monthly luncheons held the third Thursday of each month at noon at the Lawyers Club on H Street. Area Phis get together at these luncheons so they can have a chance to meet old



WASHINGTON, D.C.: **Carl Scheid** (Chicago '32), left, leads the Golden Legion ceremony for five Golden Legionnaires including **Dr. Harry McAllister** (Georgia '36), **Ed Martin** (Wisconsin '36), **R. B. Pilkinton** (Michigan State '37), **Fred Keller** (Akron '36) and **James Straubel** (Lawrence '37).



WASHINGTON, D.C.: The club's 100th anniversary Founders Day speaker, **Kenny Cribb** (Washington and Lee '70) congratulates Golden Legionnaires at the April 19, 1984 function.



S.W. WASHINGTON: Participating in the S.W. Washington Golden Legion ceremony were Justice of the Washington Supreme Court, **James M. Dolliver** (master of ceremonies), **Philip Bagley**, **Albert Coffman**, **John Benedict** and **Patrick Sutherland**.

friends and make new ones. This from most every Phi Delt chapter in the nation are represented in the club's membership. All Phis are welcome at all club functions.

Officers for 1984-86 include **Cameron Dubes** (Iowa State '80), president; **Carl Scheid** (Chicago '32), 1985 Banquet Chairman (planned for Friday, April 19, 1985); and **Col. E. Asa Bates** (Williams '30), communications chairman.

#### MIAMI TRIAD CELEBRATED IN WICHITA

A Miami Triad celebration was staged at Old Cowtown Museum in Wichita, KS on

Sept. 29 and was attended by more than 200 members and their wives of Phi Delta Theta, Beta Theta Pi and Sigma Chi.

The group had an old-fashioned pig roast with all the trimmings and then "romped and stomped" to the music of The Dive Kings. Phi Deltos who participated in organizing the affair included **Scott Ritchie**, **John Hageman**, **Dave Quillen**, **Craig Haines**, **Evan Olson**, **Jordan Haines**, **Jim Remsburg**, **Steve Perkins** and **Maury Breidenthal**.

The Miami Triad is planned to be an annual event.



# Three All-Americans Pace Team

By DR. JOHN DAVIS, JR.  
(Washburn '38)  
Scroll Sports Editor

**T**hree *All-Americans* pace the 1984 *All-Phi* team. They include Andrew Campbell (SMU '85), a 265 lb.

## ANNUAL UPDATE OF PHI DELTA THETA FOOTBALL RECORDS

(Complete Original Records History in Spring 1975 Scroll pages 102-104-105; additions Spring 1976 Scroll page 70; Spring 1977 Scroll page 72; Spring 1978 Scroll page 57; Spring 1979 Scroll page 54; Spring 1980 Scroll page 53; 1981 Scroll page 55; Spring 1982 Scroll page 48; Spring 1983 page 57 and Spring 1984 Scroll page 64.

\*Additions To Records In 1984 Season.

### PHI DELT CAREER TOTAL OFFENSE

(55 Phis over 2,000 yds.—Tops 5,947 yds.)

### PHI DELT CAREER PASSING

(22 over 2,300 yds.—Tops 7,231 yds.)

### PHI DELT CAREER RUSHING

(12 over 2,000 yds.)Tops 4,442 yds.)

### PHI DELT SINGLE GAME RUSHING

(21 over 200 yds.—Tops 367 yds.)

### PHI DELT CAREER SCORING

(14 over 180 pts.—Tops 294 pts.)

### PHI DELT CAREER RECEPTION YARDAGE

(42 over 1,000 yds.—Tops 2,875 yds.)

### PHI DELT SINGLE GAME PASSING

(34 over 250 yds.—Tops 508 yds.)

### PHI DELT SINGLE GAME PASS RECEPTION YARDAGE

(7 with over 190 yds.—Tops 317 yds.)

### PHI DELT CAREER INTERCEPTIONS

(14 with over 10 interceptions—Tops 26)

### PHI DELT CAREER KICK SCORING

(13 over 100 pts.—Tops 216 pts.)

### LONGEST PHI DELT FIELD GOALS

(10 over 50 yds.—Longest 60 yds.)

*50 yds.	Drew Van Horne	Wash. U.-St. Louis against Colorado Col. 1984
*49 yds.	John Duvic	Northwestern against Illinois 1984
*49 yds.	John Duvic	Northwestern against Iowa 1984
*49 yds.	John Duvic	Northwestern against Michigan St. 1984

### LONGEST PHI DELT KICK-OFF RETURN

(7 over 90 yds.—Longest 102 yds.)

### LONGEST PHI DELT PUNT

(16 over 65 yds.—Longest 98 yds.)

*67 yds.	Andy Mutch	Gettysburg	1984
*68 yds.	Gary Smith	Lawrence	1984
*70 yds.	Dodge Carter	SMU	1984

### LEADING PHI DELT PUNTERS

(20 over 41.4 av.—Top average 49.1 yds.—minimum 25 punts)

### LONGEST PHI DELT PUNT RETURN FOR SCORE

(5 over 87 yds.—Tops 99 yds.)

### LONGEST PHI DELT PASS FOR TOUCHDOWN SCORE

Jim Braemer to Jeff Szymczak (Ripon) for 95 yds. against Beloit 1983

### LONGEST PHI DELT INTERCEPTION FOR SCORE

(8 over 95 yds.—Longest, 4 tied with 100 yds.)

### LONGEST PHI DELT RUN FROM SCRIMMAGE

(5 over 87 yds.—Tops 99 yds.)

### MOST TOUCHDOWNS IN A SINGLE GAME

(one 6 TD's rushing and one 6 TD's passing)

(5 with 5 touchdowns in a game)

### SUPER PERFORMANCES-CAREER

(2 over 1,000 yds. 3 consecutive yrs.—Tops 4,442 yds.)

offensive guard named to the *Sporting News All-America* team; Teel Bruner (Centre '86), a 4 pt. student who intercepted 11 passes and was named to the Kodak NCAA Division III *All-America* team; and Jon Pinnick (Hanover '87), who had 3,045 yards passing for a 357 average per contest and was named to the NAIA Division II *All-America* team.

Joining Pinnick in the first team offensive backfield are Rich Bonaccorsi (DePauw '86), Tim Cummings (Northwestern '86) and Dan Abrell (Hanover '86).

Bonaccorsi scored ten touchdowns and had a total offensive mark of 914 yards with 6-4 DePauw. Cummings, a 225 lb. running back, had 523 yards rushing including the Wildcat's longest run of the year against Minnesota. Pinnick's favorite target, wide receiver Abrell, completes the backfield. He ranked second nationally in the NAIA with 62 receptions for 865 yards and 11 touchdowns. He also had 217 yards rushing and two other scores.

The offensive line is paced by ends Todd Hines (Hanover '86), who had 58 receptions for 697 yards and five touchdowns, and repeater Kelly Kennedy (Lawrence '85), who had 28 receptions for 538 yards and three touchdowns.

At tackle are a pair of repeaters. Jack Vandenberghe (Northwestern '85), a 260 lb. four-year starter, and Mike Buchanan (Hanover '85), tri-captain of the fifth ranked Hanover team, were both *All-Phi* selections last year.

At guards are Campbell and Ernie Andrews (Davidson '85), a 225-pounder who was named his team's best offensive lineman and blocker. He has started every game for the past three years.

At center is repeater Chris Jackson (SMU '85), an *All-Southwest Conference* performer.

## THE ALL PHI FOOTBALL BOARD

37 Years—Dr. John Davis, Jr. (Washburn '38); *SCROLL* sports editor for 40 years, Topeka, Kansas.

37 Years—Francis Wistert (Michigan '34); *All-American* tackle, 1934; Hall of Fame; Retired Autolite Company, Toledo, Ohio.

29 Years—Tom Harmon (Michigan '41); *All-American* back 1940 and 1941; TV Sports Director; Los Angeles, California

16 Years—Ray R. Evans (Kansas '44); *All-American* back 1948, Retired Bank President, Kansas City, Mo.

4 Years—Paul Wiggins (Stanford '56); *All-American* tackle 1955 and 1956; an NFL player 1957-1967; a pro coach with San Francisco, New Orleans and head coach of the Kansas City Chiefs and former Stanford coach.

2 Years—Jim Wacker (Valparaiso '59) Currently in his second year of coaching at Texas Christian after two very successful coaching performances at North Dakota State and Southwest Texas State.

2 Years—Dave McClain (Bowling Green '60) currently in his seventh year as head coach of Wisconsin after a successful coaching stint at Ball State.

Former Board Members: Grantland Rice (Vanderbilt '01); Howie O'Dell (Pitt. '34); William Glassford (Pitt. '36); Stu Holcomb (Ohio State '32); Art Lewis (Ohio '35); Gordon Locke (Iowa '22); Wilfrid Smith (DePauw '20); Bobby Grayson (Stanford '36); Dallas Ward (Oregon State '27)

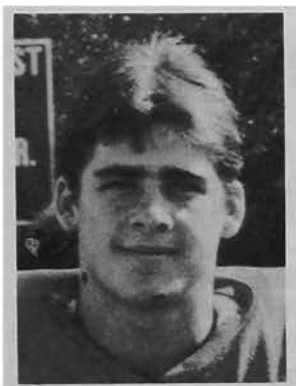

End  
Hines  
Hanover

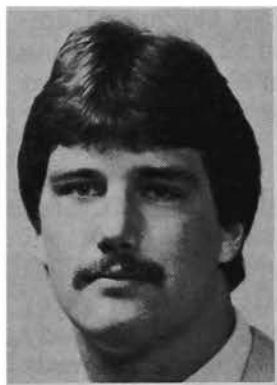

Tackle  
Vandenberghe  
Northwestern

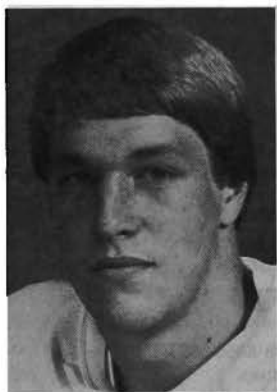

Guard  
Campbell  
SMU



Center  
Jackson  
SMU



Back  
Bonaccorsi  
DePauw



Back  
Cummings  
Northwestern



Quarterback  
Pinnick  
Hanover



Wide Receiver  
Abrell  
Hanover

## FIRST TEAM OFFENSE

Pos.	Name	School	Pts.	Class	Wt.
End	Todd Hines	Hanover (U)	40	Jr.	185
*End	Kelly Kennedy	Lawrence	38	Sr.	180
**Tackle	Jack Vandenberghe	Northwestern (U)	40	Sr.	260
Tackle	Mike Buchanan	Hanover	32	Sr.	235
*Guard	Andrew Campbell	SMU (U)	40	Sr.	265
Guard	Ernie Andrews	Davidson	34	Sr.	225
*Center	Chris Jackson	SMU (U)	40	Sr.	265
Back	Rich Bonaccorsi	DePauw (U)	40	Jr.	205
Back	Tim Cummings	Northwestern	34	Jr.	225
Q.B.	Jon Pinnick	Hanover (U)	40	Soph	185
W.R.	Dan Abrell	Hanover (U)	40	Jr.	175

\*All-Phi Previous Years

\*\*Second Team All-Phi Previous Years

The first team defense is paced by five outstanding linemen. Derk Turner (Baylor '86), a 250-pounder, had 77 tackles, four fumble recoveries and four blocked kicks. His fumble recovery led the Bears to a late-season upset win over Texas. Lee Banks (DePauw '85), a 225 lb. defensive captain, was a four-year starter and had 58 tackles this year.

Dave Korengel (Hanover '85), an *All-NAIA* District 21 selection, had 94 tackles and nine quarterback sacks. Dan Galante (Lawrence '87), an *All-Midwest Conference* selection, logged 75 tackles and nine quarterback sacks for the year. Tom Romantic (Case Western Reserve '86), a three-year starter, had 56 tackles this season for his ninth-ranked team that finished with a 9-0 record.

The linebackers are paced by repeater Mark Lee (Arkansas '85), who provided a key fumble recovery against Baylor that led to a 14-7 Razorback win. Mark Deal (Hanover '85), a tri-captain, boasted 122 tackles in '82, 167 in '83 and 135 this year plus two fumble recoveries and two interceptions, one for a touchdown. He was an *All-HCC* selection with his fifth-ranked Division II team. T. D. Briggs (SMU '86) was the leading tackler for the Mustangs with 88, including four for losses.

The defensive backfield is one of the finest in recent years headed by Bruner. In addition to his 11 interceptions he had 58 tackles and two fumble recoveries.

The other pair are Bob Sell (Lawrence '86), an *All-Midwest Conference* selection who had 59 tackles, two interceptions and one fumble recovery, and Scott Anderson (Northwestern '85), an *All-Phi* second team

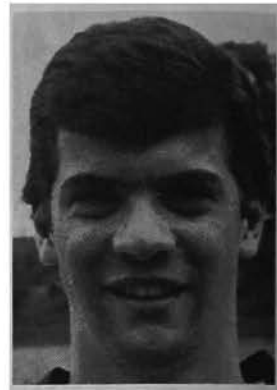

End  
Kennedy  
Lawrence

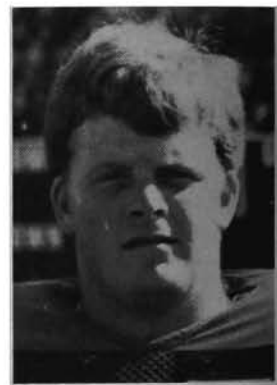

Tackle  
Buchanan  
Hanover

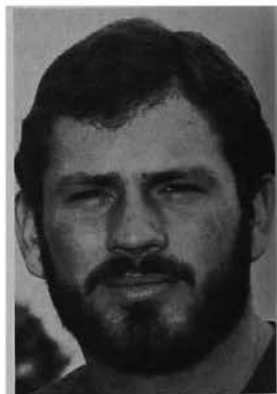

Guard  
Andrews  
Davidson

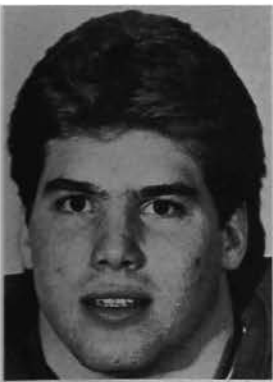

Lineman  
Turner  
Baylor



Lineman  
Korengel  
Hanover



Lineman  
Romantic  
Case-Western



Linebacker  
Briggs  
SMU

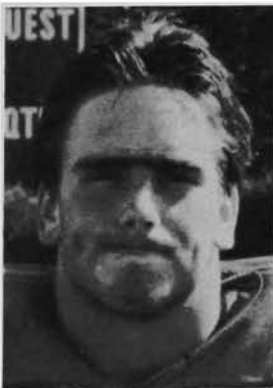

Linebacker  
Deal  
Hanover



D. Back  
Bruner  
Centre

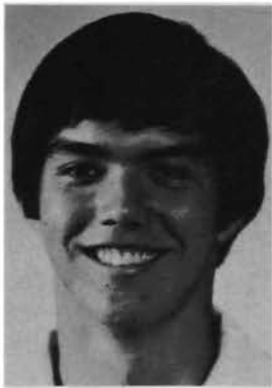

D. Back  
Sanderson  
Northwestern



D. Back  
Sell  
Lawrence

### FIRST TEAM DEFENSE

Pos.	Name	School	Pts.	Class	Wt.
D.L.	Derk Turner	Baylor (U)	40	Jr.	250
*D.L.	Lee Banks	DePauw (U)	40	Sr.	225
D.L.	Dave Korengel	Hanover (U)	40	Sr.	205
D.L.	Dan Galante	Lawrence	38	Soph.	200
**D.L.	Tom Romantic	Case-W. Reserve	34	Jr.	220
*L.B.	Mark Lee	Arkansas (U)	40	Sr.	210
L.B.	T.D. Briggs	SMU (U)	40	Jr.	210
*L.B.	Mark Deal	Hanover	32	Sr.	210
D.B.	Teel Bruner	Centre	34	Jr.	195
**D.B.	Scott Sanderson	Northwestern	32	Sr.	195
D.B.	Bob Sell	Lawrence	38	Jr.	180

\*All-Phi Previous Years

\*\*Second Team All-Phi Previous Years



Lineman  
Banks  
DePauw



Lineman  
Galante  
Lawrence



Linebacker  
Lee  
Arkansas

choice last year, who had 49 tackles one interception and one fumble recovery. Sell also returned Viking kickoffs with a 22-yard average and punt returns with a 15.7-average.

The second team offensive unit is paced by a back-field of Bill Kaiser (Wabash '87), who rushed for 662 yards and ten touchdowns; repeater Mike Hall (Centre '85), who had 1,251 yards passing and 11 touchdowns; and William Price (Case Western Reserve '85), who was a second team *All Northcoast Athletic Conference* selection with a 9-0 nationally ranked team.

### PHIKEIAS

**STEVE SIDES** (Wash. U.-St. Louis) Jr., QB, 180 lbs. Passed for 1,329 yds. with a 51.6 completion record. Averaged 177 yds. per contest.

**TOM POLACEK** (Wash. U.-St. Louis) Fresh., TB, 185 lbs. Rushed for 748 yds. & with a 77.4 av. per game with 5 TD's. 4 games of over 100 yds. rushing in each contest.

**JAY POAG** (Davidson) Jr., WB, QB, P, 180 lbs. All round back-field performer.

**ROBERT UNDERWOOD** (Georgia Southern) Soph., LB, 210 lbs. Started every game. For the season 27 tackles, 2 fumble recoveries, caused 2 fumbles & 1 interception.

**KEVIN SPEER** (Franklin) Soph., E, 220 lbs. This year 14 catches for 231 yds.

**CHRIS ESSEX** (Wash. U.-St. Louis) Fresh., DE, 200 lbs. Second ranking tackler on the team with 54 tackles & 9 sacks.

**BOB JENNINGS** (Hanover) Jr., T, 230 lbs. Starter for nationally 5th ranked team with a 7-1-1 record.

**SHAWN CARPENTER** (Northwestern) Fresh., P, 178 lbs. For the season 75 punts for 2,767 yds., 36.9 av. Longest punt 70 yds. against Ohio State.

**PAT MORLEY** (Willamette) Soph., LB, 205 lbs. Letterman and starter.





End  
Rosene  
Lawrence

## SECOND TEAM OFFENSE

Pos.	Name	School	Pts.	Class	Wt.
*End	Bill Rosene	Lawrence (U)	24	Sr.	240
End	Todd Bowman	Wash.-St. Louis	26	Soph.	218
Tackle	Dave Dudzinski	Northwestern	31	Jr.	256
Tackle	Pat Grogan	Lawrence (U)	24	Sr.	225
Guard	Bob Wagner	Hanover (U)	24	Sr.	220
Guard	Steve Hofman	Northwestern	30	Soph.	256
**Center	Phil Leonard	Northwestern (U)	24	Sr.	275
Back	Bill Kaiser	Wabash	28	Soph.	180
**Back	William Price	Case-W. Reserve	26	Sr.	205
**Q.B.	Mike Hall	Centre (U)	24	Sr.	180
W.R.	Marc Baumgarner	Northwestern (U)	24	Soph.	212

\*All-Phi Previous Years

\*\*Second Team All-Phi Previous Years

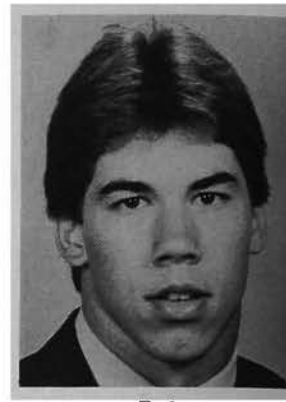

End  
Bowman  
Washington-St. L.

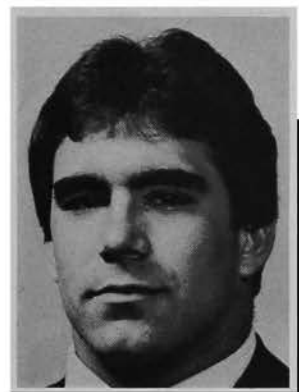

Tackle  
Dudzinski  
Northwestern

## PHI KICKERS HONOR ROLL

**John Duvic** (Northwestern '87) PK: Leading scorer for Northwestern with 48 pts. 12 of 12 PAT's & 12 of 19 FG's. 3 FG's of 49 yds. each against Illinois, Iowa & Michigan State.

**Greg Horne** (Arkansas '87) PK & P: 14 of 15 PAT's & 9 of 18 FG's for 42 pts. 51 punts for 2,234 yds. for a 43.8 av. & none blocked. Longest punt 66 yds. against Texas. Longest FG 47 yds. against Ole Miss.

**Dodge Carter** (SMU '88) Punter: 45 punts for 1,940 yds. for a 43.1 av. Longest punt 70 yds.

**Gary Smith** (Lawrence '85) Punter: For the season 55 punts for 1,906 yds. with a 34.6 av. Longest punt 68 yds.

**Drew Van Horne** (Wash. U.-St. Louis '86) PK & P: 17 of 19 PAT's & 6 of 8 FG's for 37 pts. 1 FG of 50 yds. against Colorado College.

**Andy Mutch** (Gettysburg '86) Punter: 28 punts for 1,024 yds. for a 36.6 av. Longest Punt 67 yds.

**Tom Langston** (U. of South '86) PK: All Conference. 6 of 8 FG's.

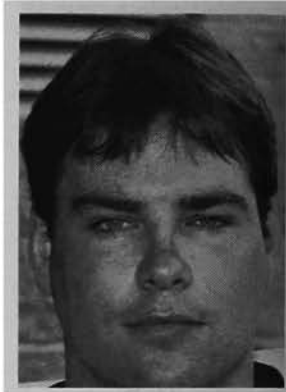

Tackle  
Grogan  
Lawrence



Guard  
Wagner  
Hanover



Kicker  
Duvic  
Northwestern



Kicker  
Horne  
Arkansas

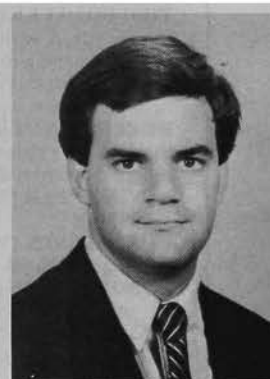

Kicker  
Van Horne  
Wash.-St. Louis



Guard  
Hofmann  
Northwestern



Center  
Leonard  
Northwestern



Back  
Kaiser  
Wabash

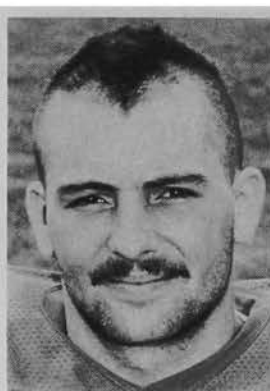

Back  
Price  
Case-Western



Quarterback  
Hall  
Centre



Wide Receiver  
Baumgarner  
Northwestern



Lineman  
Rivaide  
Iowa Wesleyan



Lineman  
Birch  
Centre



Lineman  
Martens  
Washington-St. L.



Linebacker  
Yanges  
Gettysburg



Linebacker  
Templin  
Ripon



D. Back  
Biernat  
Valparaiso



D. Back  
Heidenreich  
Hanover



D. Back  
Miller  
Missouri

## SECOND TEAM DEFENSE

Pos.	Name	School	Pts.	Class	Wt.
D.L.	Joe Rivaide	Iowa Wesleyan(U)	24	Soph.	215
D.L.	Ted Karras	Northwestern	22	Soph.	245
D.L.	Jim Birch	Centre	21	Sr.	215
D.L.	Randy Sullivan	Willamette	20	Jr.	210
D.L.	Peter Martens	Wash.-St. Louis	21	Soph.	220
**L.B.	Kit Case	SMU	30	Jr.	215
L.B.	Miguel Yanges	Gettysburg	26	Jr.	220
L.B.	Steve Templin	Ripon	22	Sr.	210
D.B.	Scot Biernat	Valparaiso	26	Jr.	175
D.B.	Robb Heidenreich	Hanover (U)	24	Jr.	198
D.B.	Mickey Miller	Missouri	15	Sr.	190
	Brian Barr (TIE)	Gettysburg	15	Jr.	175

**\*\*Second Team All-Phi Previous Years**



Lineman  
Karras  
Northwestern

## OTHER PHIS SCORING POINTS IN THE BALLOTING

**ENDS:** Ron Wilson (Valparaiso); Scott Brendle (Davidson); Keith Gizzi (Wash.-St. Louis); Lee Pride (U. of South) WR; Tim Maguire (Wabash) WR; Steve Tasker (Northwestern) WR

**TACKLES:** John Carter (DePauw); Scott Lahr (Wabash) Martin Machay (Ripon)

**GUARDS:** Andy Coen (Gettysburg)

**CENTERS:** Michael Reed (California); Mike Meyer (Hanover); Bob Lewis (Gettysburg); Jason Dyer (Wabash)

**D. LINEMEN & LINEBACKERS:** Jim Evans (Willamette); Tim Metzinger (Wabash); Steven Neiles (McGill); Micah Downing & Scott Morrison (Davidson); Dick Crabb (Puget Sound); Brent Sullivan (Willamette)

**BACKS (Offense & Defense):** William Timm, Gary Smith & Sean Stokes (Lawrence); Richie Padgett (Hanover); Matt Grimes (California); Michael Chavez (Western Maryland); Ron Bigler (Wabash); Kerry Skaggs (Centre)



Lineman  
Sullivan  
Willamette

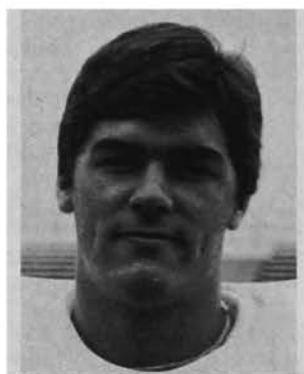

Kicker  
Mutch  
Gettysburg



D. Back  
Barr  
Gettysburg



Linebacker  
Case  
SMU

## ... All-Phis Continued

The wide receiver is Mark Baumgarner (Northwestern '87) whose top game was seven receptions against Illinois.

The ends are Bill Rosene (Lawrence '85), a 240-pounder who was *All-Phi* last year and had 23 pass receptions for 350 yards, and Todd Bowman (Washington-St. Louis '87), who led the Bears with 418 yards in receptions and five touchdowns.

The tackles are Pat Grogan (Lawrence '85), an *All-Midwest Conference* choice the past two years, and David Dudzinski (Northwestern '86), who started every game for the Wildcats this year.

The guards are Bob Wagner (Hanover '85), a three-year starter and an *All-NAIA* District 21 selection, and Steve Hofman (Northwestern '87), a 256 lb. starter.

The center is unanimous Phil Leonard (Northwestern '85), a second team choice the past three consecutive years.

The defensive second team line is paced by four sophomores. They are Joe Rivaid (Iowa Wesleyan '87), whose team was 15th ranked in NAIA Division II; Ted Karras (Northwestern '87); Peter Martens (Washington-St. Louis '87), who was team runner-up in tackles with 46 plus four sacks; and Randy Sullivan (Willamette '86), co-captain with 70 tackles. The fifth lineman is Jim Birch (Centre '85), who had 48 tackles and made the second team *All-Northwest Conference* eleven.

The linebackers are Kit Case (SMU '86), a second team choice last year who had 83 tackles; Miguel Yanges (Gettysburg '86), who led his 8-2 team with 70 tackles and three interceptions; and Steve Templin (Ripon '85), an *All-Midwest Conference* second team choice.

The defensive backs are unanimous Robb Heidenreich (Hanover '86), an *All-District* 21 selection who had 68 tackles and five interceptions; Scot Biernat (Valparaiso '86), who had 74 tackles and seven interceptions, including one for a score; Mickey Miller (Missouri '85); and Brian Barr (Gettysburg '86), whose team tied for the CFC title as he logged 49 tackles and four interceptions. Miller and Barr tied for the third defensive back position.

Many dedicated *Scroll* sports readers will observe that Craig Kennington (SMU '85), an *All-Phi* selection last year is missing. He was injured in the third game and was out the remainder of the season. A similar injury occurred in the second game of the year to Mark Eberhard (Ashland '85), an outstanding center. Both will probably receive an additional year of eligibility. ■

## SPORTS SHORTS

**ALEX HANBERRY** (Georgia Southern '83), a former assistant at Bulloch Academy, has been named head basketball coach at Memorial Day School in Savannah, GA. He was an all-state Class A tight end and defensive end at Bulloch... **WEEB EWBANK** (Miami-Ohio '28), the only man to ever win world championships in both the AFL (New York Jets, 1968) and the NFL (Baltimore Colts, 1958 and 1959) has received the NFL Alumni's highest honor, The Order of the Leather Helmet. He is now retired and living in Oxford, OH... **RICHARD E. HARKINS** (Oklahoma



**HARKINS**

'54) has been elected president of the Amateur Athletic Union of the United States for a two year term. The AAU is one of the oldest and largest amateur sports organizations in the country... **DR. DONALD R. ERNST** (Penn State '33) has been named winner of the Citizenship Athlete Achievement Award from the Pennsylvania Senior Games Committee. The award is given to one who best typifies leadership, sportsmanship, performance at the Senior Games, and for interest in others through civic activities. He was selected from a field of 750 participants. He was a double gold medalist in the Senior Games winning the 100 Meter Dash and the 2400 Meter Walk. He set new records in both events.

**JOHN HUFNAGEL** (Penn State '73), a former *All-American* and *All-Phi* football selection who has played his entire pro career in the CFL, hit 3 of 3 as a back-up quarterback for Winnipeg as they won the Grey Cup 47-14 in the Canadian Football League... **RON CEY** (Washington State '70), a veteran infielder who helped lead the Chicago Cubs to an Eastern Division title in 1984, was a big winner in the attendance clause of his contract giving him an estimated fifty cents for every patron beyond 1.5 million. He picked up about \$250,000 in addition to his salary... **RALPH MCPHERSON** (Texas-Arlington '83), a former *All-Phi* basketball player, is playing again this year with Albany of the CBA. Last year he averaged 17 points and 8.8 rebounds per contest... **JIMMY JORDAN** (Florida State '80), an ex-*All-Phi* football choice who was the fourth leading passer in the USFL in 1983 but missed most of last season with a shoulder injury, has re-signed with the Tampa Bay Bandits and is expected to challenge **PHI JOHN REAVES** (Florida '72) for the starting job... **BUD GRANT** (Minnesota '50), who retired last year after 17 seasons as coach of the Minnesota Vikings including four Super Bowl appearances, will return as head coach of the NFL team next year. The Vikings had their worst season ever in 1984 with a 3-13 record.

### December "Basketball Shorts"

**Tim Mullen** (Virginia '85) scored 16 points and handed out 10 assists in leading the Cavaliers over Loyola. He also hit 16 in a win over Randolph-Macon. **DETLEF SCHREMPF** (Washington-Seattle '85) scored 19 points in a win over Boise State and his several clutch baskets to pace the Huskies to a double-overtime win over Texas Tech.

### 1984-85 ALL PHI BASKETBALL PROSPECTS

**FIRST & SECOND TEAM HOLDOVERS:** **TIMOTHY MULLEN**, Virginia, Sr. 6'5" (av. 4.5 last yr.); **DETLEF SCHREMPF** Wash. U. (Seattle) Sr. 6'10" (av. 16.2 last yr.); **TOM COWENS**, Centre, Sr. 6'5" (av. 13.1 last yr.); **CRAIG McATEE**, DePauw, Sr. 6'8" (av. 7.8 last yr.); **COBY DeBARY**, Centre, Jr. 5'11" (av. 7.2 last yr.)

**POTENTIAL ALL PHI SELECTIONS:** **TED MALKOWSKI** Lawrence, Sr. G 6'0" Co-Capt.; **DAVE COMBER**, Lawrence, Jr. F 6'5"; **DERK DODGE**, Willamette, Sr. F 6'6"; **MATT COBERN**, Willamette, Sr. G 6'4"; **ADAM SHERMAN**, Gettysburg, Sr. G 6'2"; **TEEL BRUNER**, Centre, Jr. G 6'0"; **JERRY COWENS**, **MICHAEL REHN**, **KEVIN LAVIN**, **JEFF COMBS** & **TOM BLANK** all from Centre



# WHAT'S GOING ON IN $\Phi \Delta \Theta$

APPOINTMENTS - MEETINGS - ANNOUNCEMENTS



## Four New Province Presidents Appointed

Four new province presidents have been appointed by the General Council and approved by the chapters involved. Three are replacements and one is new as a result of the creation of a new province.

Tony Ambrose (Kentucky '67) replaces Hugh Hines in Eta North. Hines has joined the Survey Commission. Carl Stages (LSU-Baton Rouge '81) replaces Thomas J. Reardon in Theta Province and Roger Pae fills in a vacant spot in Sigma South.

Eta North encompasses the state of Kentucky. Theta includes Alabama, Louisiana and Mississippi.

### Telephone Contacts By Harris Completed

All telephone contact has been completed by Harris Publishing Company, publishers of Phi Delta Theta's official alumni directory. The purpose of the telephone contact was to verify the information which the alumni provided on the directory questionnaires and the information currently held on the alumni records.

At the same time, the telephone representatives of the publishing company invited alumni to purchase personal copies of the directory.

The directory is tentatively scheduled for release this spring. If you are interested in ordering a copy and have not been contacted, you may contact the publisher direct at the following address: Doreen Luff, Customer Service Representative, Bernard C. Harris Publishing Company, Inc., 3 Barker Avenue, White Plains, NY 10601.

Sigma South represents northern Ohio.

Grant Loree (Toronto '70) fills the new post in what will be called Alpha North Province. The old Alpha Province included Eastern Canada and New England. Eastern Canada will now be Alpha North and New England will be Alpha South.

Ambrose is an attorney for Lloyd and McDaniel in Louisville and he also serves as the assistant county attorney for Jefferson County. As an undergraduate he held several chapter offices, including chapter president, vice president and pledgemaster. He has attended five General Conventions and is currently the treasurer of the Lexington Alumni Club.

Stages is the Administrative Assistant for the Governor of Louisiana. He is active in the Knights of Columbus and is an avid coin collector. He was also very active in Louisiana Beta and held several undergraduate offices.



He has attended five Chapter Officer and Adviser Conferences and, during the General Convention in New Orleans this past summer, he had an active role. For the past three years he served Louisiana Beta as chapter adviser.

Pae is a manufacturers representative for the women's clothing industry. He is a marketing consultant and a part-time faculty member at Kent State University. In regard to his community work, he has been involved with the Boy Scouts of America, public televi-

sion and he is a past state vice president for the Ohio Jaycees.

Loree is the vice president of Dominion Securities Pitfield, an investment firm in Toronto. As an undergraduate at Toronto he served as president and rush chairman. For the past 14 years, he has been a member of the alumni board of directors and is currently the board's president. ■

### NEWSFRONTS

The Oklahoma Alpha Educational Foundation, Inc. recently awarded eight \$200 scholarships to outstanding Phis during the past fall semester. The recipients include David Confer ('86), Bart Crowder ('86), Doug James ('87), Greg Krumme ('86), and Mike Richmond ('85). Also receiving scholarships were OU students Earl Bright, Leslie Claravell and Barry Penney.

\* \* \*

This fall colony status was granted to a group of 36 men at Southwest Missouri State University in Springfield, MO. Two other colonies have received recent recognition. The 25 men of the New York Eta colony at Rochester Institute of Technology were granted colony status in May, and this fall, a second colony was recognized at Widener University in Chester, PA. The fourth colony is the Louisiana Gamma colony at the University of Southwestern Louisiana in Lafayette.

\* \* \*

Phi Delt at Franklin combined forces with Zeta Tau Alpha and Kappa Delta Rho to raise over \$250 for UNICEF on Halloween this fall by sponsoring a haunted house in the basement of the Women's Gym on campus.

\* \* \*

Dr. Charles Wicks, immediate past president of the GC, and Hugh Hines, formerly province president in Eta North Province, have been named to the Survey Commission by the General Council. The Council has accepted the resignation of Harry Gerlach from this commission. The new members will join the current commission composed of John Poole, chairman, Don DuShane, Jr. and George Notaras.

\* \* \*

# Forty-Two Year Pledgeship Ends

The newest Wisconsin-Alpha initiate this fall was activated by brother Phis at the University of Wisconsin after a 42-year pledge term.

Roland Frederick (Wisconsin '45) was formally initiated into Phi Delta Theta on Friday, October 12, 1984, an act he had planned on doing in 1942, having pledged that spring. Yet brother Frederick, who had been active in ROTC, joined up along with the thousands of other college men in the nation's defense during World War II and was unable to realize this goal.

Brother Frederick's activation was the complete ceremony, done just as the Wisconsin Phis have done with their younger candidates, although with a possibly more nostalgic tone. On hand to help in the ceremony were Robert Statz (Wisconsin '43), president of the chapter in 1942, and Dick Kurth (Wisconsin '44), a longtime friend of brother Frederick's, as well as numerous other alumni.

All of the alumni and actives who shared the experience agreed that it seemed to close the gap between young and old, and displayed the fact that Phi Delta Theta is truly a fraternity for life. Many actives were enchanted by the event and the youthful vigor of the long-time Phikeia.

"As soon as it was all done, his expression was just like that of one of our new guys..." one Phi exclaimed, "...which I guess he is."

Mr. Frederick joined the Army Air Force in 1942 and was put into active duty early the next year. While stationed in Europe, he flew missions all around the Mediterranean, usually troop carriers. Frederick remembers this interruption of his college days with both sorrow, for lost friends and comrades, and pride.

After the war he resumed his education at Wisconsin and cur-

rently lives in Waukesha, Wis., with his wife.

The initiation ceremony was the perfect way to kick off Wisconsin's Homecoming weekend but more

importantly signified the binding force which characterizes Phi Delta Theta. The event drew many alumni who hadn't been to our chapter in years. ■

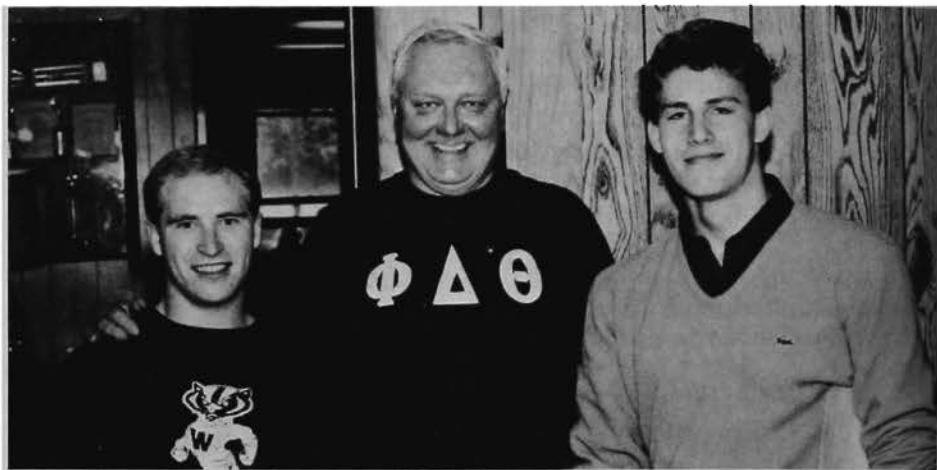

**WISCONSIN ALPHA INITIATION:** Roland Frederick, 60, center, was initiated by Wisconsin Alpha this fall following his request and that of several alumni. Frederick is flanked by chapter president Tom Clark and Jon Stein, alumni secretary. He pledged in the spring of 1942 but was never initiated due to his involvement in World War II. He has maintained his interest and has been active in alumni meetings in Milwaukee for some time. The initiation took place at Homecoming so a number of alumni could be present.



**DESMARAIS HONORED:** Gregory S. Desmarais (Northwood Institute '85) was honored by the financial aid, development, admissions and public relations departments of the college at an Awards Program conducted to recognize scholarships winners. Edgar Madden, vice president of academics and dean of the college, congratulates him for winning a 1984 Phi Delta Theta Education Foundation scholarship. He is working toward a BBA in hotel/restaurant management and is currently chapter president.

**GEORGIA ALPHA COMMUNITY SERVICE:** Phil Jones, (second from left) chairman of Georgia Alpha's fundraising in 1984, presents Shepard Spinal Center Atlanta representatives with a check for \$2,900 in October. They include Duncan Beard (Georgia '70), director of the center; Marcella Boleman, a patient; and Alva See, Jr., vice president of the center.



# Order Promotes Education

The Order of Symposiarchs of America was established in 1934 to promote the cause of higher education and the fraternity system. The Order consists of chapters established in cities or towns where there are enough alumni members of general, professional and honorary college fraternities to justify such an organization.

It was on March 17, 1934 that Pearce Wright conceived the idea that resulted in the organization of the Order of Symposiarchs of America. According to his own notes, the organization was officially launched at a meeting in the Neil House, Columbus Ohio, on May 2, 1934, attended by Pearce Wright (Phi Delta Theta, Ohio Wesleyan), Willis H. Liggett (Phi Delta Theta, Ohio Wesleyan), Paul S. Jackson (Phi Gamma Delta, Ohio State), and Sam A. Garey, (Delta Tau Delta, Ohio University). Liggett was elected president; Garey, vice president; and Pearce Wright, secretary-treasurer. The first charter was issued on June 15, 1934 to Columbus as Ohio Alpha No. 1.

Despite the unsettled economic conditions of the 1930's, Pearce Wright had organized 22 chapters by World War II. By the end of that war, there were only three active chapters, all in Ohio. They were Columbus, Athens, and Newark. The job of rebuilding was enormous. But Pearce Wright did it at great personal sacrifice and at his death on September 2, 1965, at age 73, there were 12 chapters in good standing with 400 members.

At the 1966 National Convention, Fred J. Milligan, Sr., Columbus, (Phi Delta Theta, Ohio State University), was elected Executive Secretary and served 12 years, retiring at the 1978 National Convention which elected him Symposiarch of the Year and an Honorary Life Member. His successor is Tim Milligan, Columbus (Phi Delta Theta, Ohio State University), who was elected Executive Secretary at the 1978 National Convention.

Today, there are 15 active chapters with a total membership of 750. Each chapter is unique but held together by a common thread of fellowship and tradition.—  
**Robert J. Miller** ■

## NEWSFRONTS

T. Glen Cary, former president of the GC, has been named to the newly created position of Public Relations Commissioner. In this job he will work closely with Editor Bill Dean, CSD Chairman Cline Young and Philanthropic Projects Chairman Brian Dunn.

\* \* \*

Stephen Wolfe (Vermont '85) was recently elected to the Fraternity Managers Association at the University of Vermont. He is now one of three students on that governing body.

\* \* \*

Four Indiana University Sigma Chi pledges were honored recently by Zeta Beta Tau here for saving the lives of 30 of its members in an early morning fire that swept through its chapter house Oct. 21.

The four Sigma Chis are Tim Norris of Indianapolis, Anthony Accardo of Barrington, IL., James Metzger of Northbrook, IL., and Michael O'Neil of Indianapolis. They were honored at a special meeting of ZBT undergraduates and their parents. The four were introduced by ZBT District Governor Gerald Pollack in an emotionally charged ceremony mixed with tears and a thunderous standing ovation.

The Sigma Chi pledges were enroute to an early breakfast at 4 a.m. when they saw the flames. Though not familiar with the house they rushed through the dark, smoke-filled house alerting and evacuating the sleeping occupants.

---

TEXAS ETA: When Texas Governor Mark White (Baylor '62) visited Nacogdoches, TX last spring he was welcomed by brother Phis from Texas Eta at Stephen F. Austin.





# THE PHI CRIER

## SCHOLASTICALLY

\*The alumni of Pennsylvania Delta at Allegheny have set up a very good scholarship program for the active chapter. Each year, through the chapter's Educational Foundation, the alumni give over \$6,000 in scholarships away to deserving Phis at Allegheny. The fund is also available to offer small loans to financially strapped undergraduates. The fund is maintained by Pennsylvania Delta alumni contributions to the chapter's program.

\*Pennsylvania Zeta at the University of Pennsylvania offers a "Surf and Turf" dinner to any brother who achieves a 3 pt. or higher for the previous semester. Last semester the chapter's overall grade point average was over a 3 pt.

\*Scholarships of \$500 were recently awarded to four members of Pennsylvania Alpha at Lafayette College. Each semester the House Corporation contributes \$2,000 in scholarships to the chapter. Need, active involvement in chapter activities and sound scholarship are the criteria for the awards. The recipients this semester were Gary Stevenson ('85), Mark Stifler ('85), Mike Marclano ('86) and Carl Bergstein ('85).

## IN THE COMMUNITY

\*The brothers of Kentucky Eta were awarded with a plaque for "Outstanding Participation" in the Western Kentucky Special Olympics, sponsored by Phi Mu. The award is based on the percentage of participation by groups at the University. This was the fourth consecutive year the award has gone to Kentucky Eta.

\*The brothers of Missouri Gamma answered telephones for the 1984 Jerry Lewis telethon. The telecast from St. Louis was shown on KSDK-TV over the Labor Day weekend.

\*After a tornado swept through Statesboro, GA. last spring, the Georgia Epsilon Phis at Georgia Southern College went throughout the surrounding neighborhood assisting residents in clean-up efforts. This was an extension of their neighbor relations campaign which includes giving chapter officer names and numbers to those who might be affected by noise and related inconveniences.

\*The brothers of New York Zeta chapter at Colgate invite guests from the community to a formal dinner on a bi-weekly basis. On the guest list were Mr. and Mrs. Edward Vantine. Mr. Vantine is mayor of Hamilton, NY and owns Vantine Studios, a firm very active in the fraternity composite business.

## NEW IDEAS

\*The Phis at Pennsylvania Lambda have taken a bold stand on the Indiana University of Pennsylvania campus by voluntarily having one-half of all rush functions as non-alcoholic events. The chapter has also seen twice as many undergraduates show interest in their chapter as compared to other fraternity chapters on campus.

\*The Pennsylvania Theta chapter has developed an excellent alumni and faculty relations program. Each week the chapter will invite three main guests. One week it will be three local alumni, and the next week three university officials and/or faculty members will be invited. This has helped to improve the image of Phi Delta Theta in the eyes of the administration as well as the chapter's alumni.

\*To solve phone billing problems, the Ohio Eta chapter has contracted with MCI Communications for its long distance calls. MCI supplies each member with an access number, which appears on the phone bill. Using the numbers, the treasurer knows exactly who to bill for the call.

\*As an incentive to pay monthly bills, the members who pay on or before the designated deadline have their names placed in a hat for a lottery drawing. The winner receives a small gift either donated or purchased by the chapter. Results have been good so far this year.

\*The men at Illinois Beta have developed a very positive alumni program. One of their activities is to write each alumnus a personalized birthday card. The birthday information, received from wives, fraternity records and university records, is processed onto a master list which keeps the actives informed as to when birthdays are upcoming. Currently there are approximately 150 alumni on the birthday list card.

\*California Gamma at UCLA has no chapter house. Since communication is a problem without a central meeting place, the men devised a "phone tree." The president notifies the vice president of an event, meeting or other announcement. The vice president notifies six "captains" and each captain has a list of members to call. Since the "tree" has been in use, attendance and participation has improved greatly.

\*The Mass Gamma chapter at MIT is using its imagination and skill in its first semester community service project. The chapter, under the supervision of Tony Colonna ('87), is constructing toy trucks, ships and planes made of wood for Christmas time for hospitals, underprivileged children and other civic groups in need.

The project is being funded by the IFC at MIT.

\*Phikeias of California Theta at UC Irvine write alumni personal letters as part of their pledge program. Unique to this program is that these men first research their "family tree" finding the "geneological tree" of big brothers. Many favorable comments have come from this project over the years.

\*At the New York Beta chapter of Phi Delta Theta at Union College, a unique incentive has been implemented in the area of scholarship. For those achieving over a 3 pt. grade point average, they are treated to dinner at their favorite restaurant. There is a limit of \$20 on the amount that they are granted. This incentive proved to be productive as the overall GPA was 3.16. With the success of this incentive, the chapter will continue to implement this in their scholarship program.

## IN THE CHAPTER HOUSE

\*At Utah Alpha the senior class pledges a designated amount before they graduate earmarked for replacement and maintenance of chapter paraphernalia. Slowly, the men have built up a complete, well guarded ritual closet.

\*The men of Ohio Theta pledged 32 rushees in fall rush. This is the largest single Ohio Theta pledge class since 1963.

## ON CAMPUS

\*Phi Delta at Utah Alpha emerged as overall Greek Week champions at the University of Utah's 1984 Greek Week. The Phis, teamed with the women of Delta Delta Delta, had strong showings in all events and took the overall honors after a week of highly competitive activities.

\*The Pennsylvania Gamma chapter has recently received recognition from the Washington and Jefferson administration for having the most improved academic ranking, as well as receiving an award for excellent chapter house management.

Doug Krapcho and Dave White, both Vermont Alpha members, currently hold the president and vice-president offices in the IFC at the University of Vermont. They were elected last spring and their terms will run into the spring of 1985.

\*The Phis of Manitoba Alpha were victorious at the annual Greek Week competition at the University of Manitoba. Teamed up with the ladies of Alpha Phi, the brothers proved themselves the best at the Tug-O-War, Car Rally and Boat Races.

\*By winning both the football and softball titles in intramural sports this fall, Kansas Alpha has taken a wide lead in the race for the sports trophy at the University of Kansas.

## descriptions

- A. Hat:** mesh back, with foam laminated polyester front panel and visor, white with dark blue, sewn on, tackle twill Greek letters. One size fits all:..\$ **7.50**
- B. Jacket:** water repellent, machine washable nylon. Dark blue. Medium (38-40), Large (42-44), X-Large (46-48)  
 Pile lined: .....\$ **23.00**  
 Unlined: .....\$ **15.00**
- C. Rainbow T-shirt:** cotton-poly blend, short sleeves, dark blue with rainbow pinstripes and Greek letters highlighted in white. Medium (38-40), Large (42-44), X-Large (46): .....\$ **5.00**
- D. Long-sleeved T-shirt:** 100% cotton, pre-shrunk, white with dark blue lettering. Greek letters on front with lettering on each arm. Small, Medium, Large, X-Large: .....\$ **12.00**
- E. Nylon shorts:** tricot athletic short, sewn-in full liner with elasticized leg opening and waistband, vented leg, inside key pocket. Dark blue with Greek letters in white. Medium (32-34), Large (36-38), X-Large (40-42) .....\$ **8.00**
- F. Custom-woven necktie,** 3 1/4" width, silk-poly blend with fraternity crest. Gray, burgundy, dark blue: .....\$ **15.00**
- G. Bicentennial badge:** Balclad quality with white enameled scroll and black enameled eye. Larger than standard badge, 1/2" across by 3/4" high:..\$ **12.00**
- H. Greek letter lapel pin:** Balclad quality:....\$ **5.00**
- I. COFA (recognition lapel pin):** enameled crest, silver finish: .....\$ **5.00**
- J. Signet ring:** with fraternity crest, 10k yellow gold:.....\$**235.00**  
 Quasar Plus (looks and wears like white gold):.....\$**125.00**

## order blank

Name: \_\_\_\_\_

Address: \_\_\_\_\_

Street                      City                      State                      Zip

Item	Description	Size	Qty	Price	Total
GRAND TOTAL					

Send check and order form to: Phi Delta Theta, P.O. Box 151, Oxford, Ohio 45056  
 Make payment to Phi Delta Theta                      All prices US funds

# merchandise mart

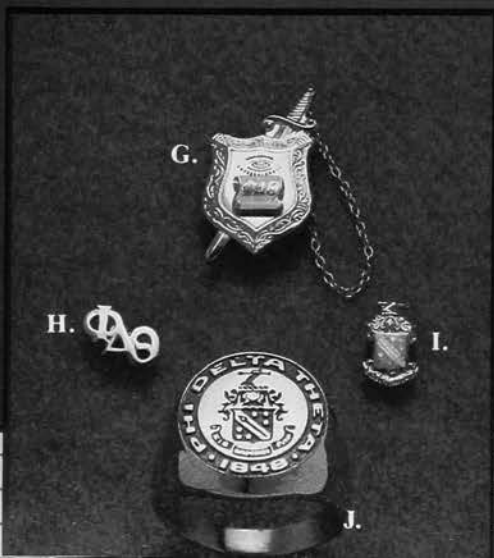



# the scroll

OF PHI DELTA THETA

*SUMMER, 1985*



**B. F. ("BEV") DOLAN, PRESIDENT AND CEO OF TEXTRON, INC.**  
see page 26

# ALS Organizations to Merge

Phi Delta Theta's effort to aid the fight against Amyotrophic Lateral Sclerosis has taken a new focus with the announcement that the National ALS Foundation and the ALS Society of America (ALSSOA) have merged into one organization, to be called the Amyotrophic Lateral Sclerosis (ALS) Association.

As one unified, non-profit organization, the ALS Association will draw on the resources and commitment of both original groups to redouble efforts toward finding the cause and the cure of ALS commonly known as Lou Gehrig's disease. Each organization since its inception has been successful in raising hundreds of thousands of dollars toward that end, as well as in increasing public awareness of the disease.

One of the first major efforts of the new organization was to sponsor the 1985 Lou Gehrig Race For Life. Marvin Skegerberg of the United States and Britain's Malcolm Campbell began the three-month long footrace in Los Angeles on April 10. It is slated to end in New York City on July 10, 3,500 miles later.

Along the way a variety of fund-raising activities have taken place. Many Phi Delt chapters were involved in these activities according to Brian Dunn, philanthropic chairman of the fraternity.

ALS is a progressive, neuromuscular disease that, over a course of time, impairs and finally destroys all voluntary muscle function while leaving the mind alert and unaffected. It can affect anyone at any

age, and has an incidence four times greater than Muscular Dystrophy and equal to Multiple Sclerosis, both better known diseases.

Lou Gehrig (Columbia '25), "The Iron Man of Baseball", was a Phi Delta Theta brother. He died at 39 from ALS, the disease that will forever be linked to his name.

Although the cause and cure of ALS are presently unknown, the ALS Association is certain that with the appropriate support, scientific investigators will soon find the answer to eliminate the disease. In the interim, information and support services for patients and their families will continue to be provided by the Association, which also conducts an ongoing public awareness campaign to develop an ALS identity nationwide.



LOU GEHRIG



GEHRIG MEMORIAL: Mrs. Lou Gehrig and James A. Farley stand and observe a moment of silence at Yankee Stadium on July 23, 1966 in memory of Lou Gehrig. The monument to Gehrig is located in center field at the Stadium.

# the scroll

OF PHI DELTA THETA

ISSN 0036-9799

Vol. 108, No. 2 Summer, 1985

Editor: Bill Dean

Business Manager:  
Robert J. Miller

Editorial Assistant:  
Mrs. Blanche Stelle

Sports Editor: Dr. John Davis, Jr.

Contributing Editors:  
John H. Clark, Jr.  
Starr Farish  
Phil Harries  
James C. Harvey  
M. Scott Mietchen  
Robert J. Miller  
Dorothy Preslar

The Scroll (ISSN 0036-9799) is an educational journal published continuously by the Phi Delta Theta Fraternity® since 1878 as its official organ. It is now published five times a year (Fall, Winter, Spring, Summer, Summer Supplement) at Long Prairie, Minnesota. Subscription Rates: for life \$500.00 (included in initiation fee); Annual \$20.00; Single Number, \$5. Second class postage paid at Oxford, Ohio, and at additional mailing offices. Please send form 3579 for undeliverable copies to Phi Delta Theta Fraternity®, 2 South Campus Ave., P.O. Box 151, Oxford, Ohio 45056. Printed in U.S.A.

©Copyright 1985 by Phi Delta Theta Fraternity.® All rights reserved. Nothing herein may be reproduced without the express written permission of Phi Delta Theta Fraternity.

 Members College Fraternity  
Editor's Association

MEMBER—NATIONAL  
INTERFRATERNITY  
CONFERENCE, INC.



## In This Issue

### Entrepreneurship—Alive at Textron..... 26

B. F. ("Bev") Dolan (Georgia '50), outdoorsman and golfer, is the energetic and enthusiastic president and CEO of Textron Inc., a company well within the Fortune 100. In combination with Avco Corporation purchased earlier this year, its aggregate 1984 revenues were \$6.2 billion.

### The Traynors—A North Dakota Tradition ..... 33

Although other families have had several generations attend the University of North Dakota, few have sent as many students as the Traynors—18 of them spanning three generations. Four continue the family tradition at present.

### Idaho Phi Still 'Riding the Range' ..... 35

Fran Blomquist (Idaho '28) has had an extensive 'love affair' with the rodeo business, ranging from rodeo executive to participant. He has also been a highly successful businessman.

### Three Unanimous Picks Top Team ..... 52

For the second consecutive year, three of the top five *All-Phi* basketball first team selections were unanimous choices. They include Detlef Schrempf (Washington-Seattle '85), Tim Mullen (Virginia '85) and Tom Cowens (Centre '85).

### A Report to the Stockholders ..... 55

The name of the game this year is cumulative giving and the result is a record in both dollar contributions and number of gifts to the Fraternity.

## Departments

Busy This .....	28
Alumni News .....	36
The Chapter Grand .....	38
Directory .....	41
What's Going On In Phi Delta Theta .....	46



# Entrepreneurship—Alive at Textron

**“G**ood management is a whole lot like duck hunting. When they fly—shoot.”

B. F. (“Bev”) Dolan (Georgia ’50), outdoorsman and golfer, is the energetic and enthusiastic president and CEO of Textron, Inc., a company well within the Fortune 100. In combination with Avco Corporation purchased earlier this year, its aggregate 1984 revenues were \$6.2 billion.

“Management must create opportunity by generating change in the right direction at the right time. We’ve done that with the Avco acquisition. I’m confident we’ll continue to do it,” he says and, anticipating the obvious question, continues.

“Some managers chose the right direction and time by knowing and responding to the challenges—the economy, competition, technology, government, even nature. Others seem to have internal compasses and clocks that say to them ‘this way’ and ‘now’.”

Dolan, while acknowledging that he may “occasionally” be in the second category, says he decided long ago not to rely on talent alone.

“There are many times in life when you run out of talent and have

to rely on tenacity.”

For Dolan, tenacity is holding on to personal values, ignoring pessimists, knowing your own business “hands on” and “inside and out” and keeping up with the rapid changes in today’s world.

“When I first started out, about all I had besides some mustering out pay from the Army was tenacity and determination.”

In 1954, after graduation from the University of Georgia and two years of military service, Dolan took half that mustering out pay and started a golf car company in a one-room welding shop in Augusta, Georgia. The company, E-Z-Go, is today the world’s leading manufacturer of golf cars.

Dolan, who at the time was less of a golfer and more of a “tinkerer,” explains why golf cars.

## Post World War II

The post-World War II boom had created new lifestyles. Before the war there had been a large number of unemployed who jumped at the chance to make 25 cents caddying eighteen holes. By 1954, most of those unemployed had jobs; the average caddy fee was \$3 plus tip; the number of golfers had multiplied (it was the era of Eisenhower and new affluence);

and most importantly, the pace of business life had quickened.

Dolan saw those trends continuing. He was aware, also, that seed scientists were hybridizing stronger, more resilient strains of grass which could withstand vehicular traffic. He forecast that, after the initial resistance to the idea, cars on a golf course would be an ordinary sight and that the market for them would expand as the baby-boom generation matured.

Dolan was on target. E-Z-Go became a successful business, so successful that, in 1960, Royal Little (‘founder of the modern conglomerate’) wanted Dolan’s company for Textron.

Dolan sold. “It was a chance for the few of us who had invested in the company to realize our success and to roll it over into new areas. For me, it was also a new challenge—to see if I could do as well with someone else’s money as I had with my own and, over time, prove my theory that a good manager can manage anything.”

He remained president of E-Z-Go (before and after its combination with Polaris Snowmobile) until Textron, in 1976, asked him to transfer his management skills to another company. He became president of Homelite Division, a Charlotte, North Carolina manufacturer of power chain saws, pumps, generators, snow and leaf blowers and lawn and garden equipment.

Three years later, Textron beckoned him to the corporate office in Providence, Rhode Island, as executive vice president-operation. In 1980, he was named president and chief operating officer and a director.

He teamed up with the chairman to develop a new strategy for the company in a worsening U.S. economy. It was the first time Textron had top people who were operations oriented; previous chairmen and presidents had been lawyers, bankers and deal makers.



**LANDING CRAFT:** Bell Aerospace Textron is a pioneer in air-cushion technology and produces for the U.S. Navy the LCAC-1, an amphibious assault land craft.



**GOLF CARS:** B. F. Dolan first put his entrepreneurial skills to work by founding E-Z-Go, now the world's leading producer of golf cars.

### Restructured

Specifically, their strategy was to restructure Textron as a diversified manufacturing company. In 1980, they outlined the plan: improve profits at each division, redeploy assets when goals are neither reached nor expected to be reached and add new companies in manufacturing businesses that are growing.

Business segments were realigned into seven product groups headed by group vice presidents (a management structure widely emulated by other corporations since its introduction by Textron). The emphasis was on quality and efficiency. Employee training programs were increased. "Quality Circles" were encouraged.

Four years after the plan went into effect, their strategy, with the help of a gradually improving economy, was working. Companies whose problems could not be solved by restructuring, motivation or tighter financial controls had been sold or were on the market. Debt had been cleaned off the balance sheet. Overall profits were rising.

By mid-1984, management had decided to look for a "perfect partner" which would increase the size of the company, and, at the same time, provide better balance between the various industry segments. In August Textron began

talking with Avco. By November the negotiations had become serious. An agreement was reached in December, and the acquisition became official in February 1985.

Decisiveness tempered by good manners is the Dolan style. He has been called by a New York securities analyst "the politest manager in America." His graciousness and his Georgia drawl, which has been diminished only slightly by his five years in New England, can be a trap for those who mistakenly equate Southern charm with lack of clear purpose, and disarming even for those who know better.

He's got a real molasses and mulberry tawng," a former Textron director said recently, "but, oh boy, don't let that deceive you. He's a real toughie."

Dolan is amused by all this. He points out that he was raised to be polite, even in the most trying of circumstances, and especially with strangers. He begs off any intention to entrap, but adds, "But I guess I wouldn't mind being disarming every once in awhile."

### Tough Choices

Dolan is a believer in "management by walking around." He enjoys walking onto plant floors and getting information first hand. And because he believes in being 'up front' with his people, Dolan is candid. As a result of the Avco

acquisition, Textron management will be making some tough choices in the months ahead. There is some \$1.4 billion debt associated with the purchase. It will be reduced by selling a substantial chunk of the present Textron. Bell Helicopter and Spencer Kellogg (specialty chemicals) were put on the market first. "We won't hesitate to do what must be done," he says.

For a number of years, Textron's name has been on other well-known products such as Gorham sterling, Speidel watchbands, Bostitch staplers, Sheaffer pens, Jacobsen lawn mowers, Bridgeport machinery, Homelite chain saws and E-Z-Go golf cars.

And Textron will be integrating Avco and establishing the Textron name in association with products and services such as Lycoming engines, Paul Revere Life Insurance and Avco Financial Services.

"Avco's diversification complements our own. We have synergy in aerospace. These are making a difficult job easier," says Dolan.

As Textron proceeds with its long-range plan for redeploying assets and increasing profits and return on equity, balance will be maintained.

"We're not, however, afraid of getting bigger or more broadly diversified. I've heard that some B-school people are saying multi-industry companies have seen their best days. Well, not Textron."

Dolan sees Textron in a pivotal phase of growth and change, an era in the company's life not entirely different from that of the Sixties when expansion and diversification produced signal profits and Wall Street interest.

"I don't think you'd be surprised that we have some things we can't talk about just yet," he says.

No surprise. Not after a conversation with Bev Dolan.

*This interview was conducted on March 6 by Dorothy Preslar, Textron's manager of employee and financial communications. Mr. Dolan was also featured in the July issue of Delta Airline's Sky magazine.* ■



# BUSY PHIS



## IN BUSINESS

### BOARD ROOM

•**C. J. SILAS** (Georgia Tech '53) has been elected chairman and chief executive officer of the Phillips Petroleum Company in Bartlesville, OK. He has been president and chief operating officer. He began his career with Phillips in 1953.

•**BARRY WRIGHT** (Gettysburg '55), founder and president of Temporaries, Inc., has been named chairman and chief executive officer of the company, located in Washington, D. C. The company is a nationwide temporary help company.

•**DICK EAGAN** (Butler '70) has been elected to the board of directors and named regional director of Century 21 Real Estate of the Mid-Atlantic States, Inc. He will supervise franchise operations in Delaware, Maryland, Virginia and D.C.



•WRIGHT

•EAGAN

•**JOHN G. MEDLIN, JR.** (North Carolina '56) has been appointed by the board of directors of the Federal Reserve Bank of Richmond to serve as a member during 1985 on the Federal Advisory Council of the Federal Reserve System. He is president and chief executive officer of Wachovia Corp. and Wachovia Bank and Trust in Winston-Salem, NC. ■

### PRESIDENTIAL SUITE

•**HOWARD KNUTSON** (North Dakota '60) has been named president of the Avco Corp. in Williamsport, PA. He was formerly vice president and general manager of Avco Lycoming.

•**GEORGE L. CLARK** (Texas '60) has been named managing director and chief executive officer of the Dallas region for MCorp and also chairman and chief executive officer of MBank Dallas. ■

### VPS DESK

•**C. ALLEN SMITH** (Virginia '55) has been named group vice president and president of a new energy chemicals division of Nalco Chemical Company. He was previously group vice president and president of the industrial division.



•MEDLIN

•SMITH

•**BEN C. PETERZELL** (Hanover '68) has been elected to the position of senior vice president of corporate human resources for Holiday Inns, Inc. He will be responsible for strategic personnel planning and administration of the company.

•**DAVID R. HOODS** (Lake Forest '60) has been promoted to senior vice president and general manager of Doremus/Los Angeles. The company is a major advertising, public relations marketing and graphic design agency.

•**ALAN C. HENDERSON** (Westminster '68) has been appointed vice president, finance and chief financial officer of Sverdrup Investments, a wholly-owned subsidiary of the Sverdrup Corporation, headquartered in St. Louis.

•**THEODORE ASHTON** (Ohio State '47) has been elected vice president of Machine Development at The Lincoln Electric Company in Cleveland. He began with the company in 1947.



•HOODS

•ASHTON

•**R. A. GREENBURY** (McGill '61) has been named vice chairman and chief executive officer of Kerr Leasing and Fleet Services Company, a Denver based vehicle leasing and management services company and a newly acquired subsidiary of General Electric Credit Corporation.

•**STEPHEN D. BAWDEN** (Northwestern '77) has been named vice president of Advertising Communications, Inc., the Quad Cities' largest full-service communications company. He lives in Bettendorf, Iowa. ■

### BUSINESSMEN ALL

•**SEAN C. MCCONNELL** (Bowling Green '80) has been promoted from the district office of Armstrong World Industries, Inc. in Chicago to a new district office in Jacksonville, FL. where he is opening a new position—contract market representative floor division for that state.

•**JOHN GEORGE GRAHAM** (Miami-Ohio '84) has accepted a position with Ohio Brass in Mansfield, OH as a quality control engineer.

•**EARL J. PATTERSON** (Lawrence '76) has recently accepted a position as national sales manager for Hennepin Paper Co., a subsidiary of St. Regis Corp. in Little Falls, MN.

•**M. DAVID DUNCAN** (Ashland '72) has been promoted to assistant vice president for marketing of Physicians Insurance Company of Ohio, based in Pickerington, OH.

•**ROBERT C. LOHSE** (Cornell '43) has been named executive director of the Exhibit Designers and Producers Association at the annual convention. He was formerly director of member services at the National Moving and Storage Association in Arlington, VA.

•Three of six Nashville entrepreneurs have recently invested over \$1 million in Nelson Capital Corp., the merchant banking corporation created by former Commerce Union Corp. chairman **EDWARD G. NELSON** (Sewanee '52). They are **BROWNLEE O. CURREY, JR.** (Vanderbilt '49), chairman of the *Nashville Banner*; **JOE C. DAVID** (Vanderbilt '41), president of Davis Coals and **E. BRONSON INGRAM** (Vanderbilt '53), chairman of Werthan Industries.

•**WILLIAM H. LAPPIN** (Wichita State '79) has been promoted to purchasing supervisor of the intelligent systems division of Texas Instruments in Dallas. He has also been recognized as a Certified Purchasing Manager by the National Association of Purchasing Management and has also just completed a one year term as president of Electronic Buyers Group of Dallas.

•**ALEX B. WEBB** (Ohio '64), has recently accepted a position as chief financial officer of Baldwin County Hospital in Milledgeville, GA.

•**STEVEN T. KUYKENDALL** (Oklahoma State '68) has joined Torrance, CA based David Buxton Financial Corporation, a real estate investment banking firm, as a principal. He was previously president of Lockheed Mortgage Corporation.

•**TAL BRAY** (South Florida '65), member of the General Council, and **JAMES C. MCCARTHY** (Tampa '82)



have both joined Tam-Bay Realty in Tampa. BRAY will be realtor and branch manager while McCARTHY will be a realtor/associate.

•**THOMAS H. LUDLOW** (Allegheny '68) has been promoted to director of account services at Ventura Associates International, Inc., one of the nation's leading sales promotion firms. ■



•BAWDEN

•LUDLOW

## HONORED

•**JIMMY CRUM** (Ohio '52), sports director of WCMH-TV in Columbus, OH, has been selected as the winner of Sertomas International's 1984 Service to Mankind Award for his leadership and service to his community. He has been very active in Recreation Unlimited, a program that has sent over 3,000 physically and mentally handicapped children to summer camp since 1960.

•**WILLIAM L. DEVRIES** (Nebraska '55), president of Honor Guard Security Services, has been named Washingtonian of the Year by *The Washingtonian* magazine in its January, 1985 issue. He was selected because of his work in organizing and supervising a community-wide fund raising drive which raised over \$650,000 to buy and donate 3,700 bulletproof vests to Washington, D.C. police officers.



•CRUM

•DEVRIES

•**STUART MCFAUL** (San Jose '80) has received the 1984 National Association of Temporary Services' Communications Award, its top honor for overall excellence in communications program design. He is communications director for Arrowstaff Industries.

•**CYRUS L. BLACKFAN, JR.** (Lafayette '26) has been selected *Who's Who in the Midwest* for 1984-85.

•**C. SCRIPPS BEEBEE** (Drake '26), a retired music teacher in Lakehurst, NJ, has been awarded a Distinguished Service

Award by the board of the New Jersey Music Educators Association. He retired in 1975 after having taught for 49 years in Iowa, Illinois and New Jersey. ■

## PROFESSIONAL POSTS

•**TERRY DAVIS** (Mankato '79) has accepted a position of photographer-reporter with the *Hutchinson (MN) Leader* newspaper. He was formerly managing editor and sports editor at the *Sheldon Mail-Sun* newspapers.

•**ROBERT ALLEN REED** (Southern California '56), A.I.A., senior vice president and director of special projects for Welton Becket Associations, has been elected a director of the Los Angeles chapter of the American Institute of Architects for 1985 and 1986.

•**TED B. LEWIS** (Indiana '42) has assumed the presidency of the Indiana Bar Association following his election to succeed JOHN L. CARROLL (Indiana '44). LEWIS is a member of an Indianapolis law firm while CARROLL is a practicing attorney in Evansville.



•REED

•LEWIS

•**JOHN B. KEMP III** (Colorado '64), senior vice president of the national securities firm of Dean Witter Reynolds, Inc., has been elected to the District 12 Business Conduct committee of the National Association of Securities Dealers, Inc.

•**STEPHEN R. KNIGHT** (Tennessee '66) has recently been assigned to the Alcohol and Drug Technical Activity, Department of the Army Headquarters, Washington, D.C. He is the program coordinator for the clinical certification program which has the responsibility of certifying civilian and military counselors worldwide. ■

## IN GENERAL

•**KEITH FULLER** (SMU '48) retired in January as president and general manager of the Associated Press, a post he held since 1976. He joined AP in 1949 as a reporter. He will retire to South Carolina.

•**HARRY GREEN** (Cincinnati '65) was the subject of a *Cincinnati Enquirer* article on the business and real estate page on Dec. 16, 1984. His Investor Life Services of Cincinnati is the second fastest growing private company in the United States, according to *Inc.* magazine. His company did \$61 million of business in 1984 and expects to double that in 1985. ■

## IN EDUCATION

### FACULTY AND STAFF

•**JAMES L. WISE** (Pennsylvania '69) has been named the new president of America Tech based in Chicago.

### LOYAL ALUMNI

•**CHAUNCEY J. MEDBERRY** (UCLA '38) has been honored with the establishment of a chair in Management at UCLA on his retirement as chairman of the board of BankAmerica Corporation. The chair was established by the BankAmerica Foundation.

•**PAUL CHUMRAU** (Montana '38), Missoula civic leader, received the Robert T. Pantzer Award at the Montana Homecoming banquet in October. The award is given to a person "who has contributed substantially to the university, making it a more open and humane learning environment and fostering academic inquiry and expression." He is retired president of Missoula First Federal Savings and Loan Association.



•CARROLL

•CHUMRAU

•**ROGER EBERT** (Illinois '64), the *Chicago Sun Times* film critic and co-host of television's "At the Movies," was a visitor at Homecoming this year at Illinois. He has just published his first book, *A Kiss Is Still A Kiss*. He won a Pulitzer Prize earlier in his career with the *Sun Times*. ■

## IN GOVERNMENT

•**RONALD WALKER** (Cincinnati '61) was in charge of Inauguration festivities for President Reagan. He is a senior party and managing director of the executive search firm of Korn/Ferry.



BAKER

•**JAMES BAKER** (Texas '57) has been confirmed by the Senate as the new Secretary of the Treasury. He served President Reagan during the last four years as White House chief of staff. He received the unanimous approval of the Senate Finance Committee. ■

## IN THE COMMUNITY

•**KENNETH BAILEY** (Wyoming '37), a

semi-retired CPA, has been appointed to the board of trustees of the Buffalo Bill Memorial Association which governs the Buffalo Bill Historical Center in Cody, WY. ■

## IN THE ARMED SERVICES

### PROMOTED

•**WAYNE C. BOYD** (Ripon '62) has been promoted to the rank of colonel. His new assignment is with the U.S. Army's Headquarters, armament, munitions and chemical command, Rock Island Arsenal, IL. He will serve as the director, defense ammunition directorate with the responsibility of managing a ten billion dollar inventory of conventional/chemical munitions. ■

### COMMISSIONED

•**GREGORY L. BARBOUR** (Allegheny '78) has been commissioned in the U.S. Air Force as a captain. He is presently chief of podiatry services at Hospital, Chanute AFB, IL. ■

## NEWS OF RECENT GRADS

•**BARRY B. ALTMAN** (Missouri '84) received a B.S. in Mechanical Engineering and is now employed as an application engineer for Dayco Technical Center in Springfield, Missouri.

•**JOHN B. ARIEMMAN, JR.** (Northwood Inst. '84) received a B.A. in Management, a minor in Computer Science/ Social Science and an A.A. in Automotive Replacement Management. He will be working in sales for Sherwin Williams in Marietta, Georgia.

•**DOUGLAS R. BELDEN** (Cornell '84) received a B.S. in Operations Research and is employed as a staff consultant for Arthur Anderson & Co. in Amherst, New York.

•**EVERETT B. BIRDSONG** (Randolph-Macon '84) received a degree in Business/ Economics and is now employed by Birdsong Peanut Co. in Franklin, Virginia as an accountant/clerk.

•**HARRY P. BLACKWELL** (Texas Tech '83) received a degree in Finance and is now employed as vice president—marketing, Trammell Crow Co. in Dallas, Texas.

•**ROBERT A. BROOKS, III** (S.M.U. '84) received a B.B.A. degree in Real Estate/ Finance and is now employed as a real estate broker-comm., for Leo Eisenberg and Co. of Kansas City, MO.

•**MARK A. CARNEVALE** (Miami Univ. '84) received a degree in Finance and is now employed at Fifth Third Bank in Cincinnati and is attending Graduate School.

•**RICHARD R. CHENE, JR.** (Allegheny '84) received a degree in Economics/ Psychology and is now employed as assistant buyer at Kaufmanns Dept. Store, May Co. Pennsylvania.

•**ANTHONY S. COPELAND** (Alberta '84) received a degree in Industrial Design and has now joined a firm in Montreal.

•**JOSEPH E. COOK, JR.** (Arkansas '84) received a B.S./B.A. degree in General Business and is now employed as plant manager, Standard Brake Shoe & Fndry Co. in Pine Bluff, Arkansas.

•**RANDALL P. CREMEAN** (G.M.I.-E.M.I '84) received a degree in Mechanical Engineering and is now employed by New Departure-Hyatt Bearings, a Division of General Motors in Sandusky, Ohio.

•**MATTHEW M. DAVIES** (Colgate '84) received a degree in English and is employed as a small group marketing representative for Prudential in Atlanta.

•**JEFFREY W. DELK** (Georgia Southern '84) received a B.A. degree in History

and a minor in English and is now employed in Atlanta by the Trust Company Bank of Georgia.

•**JAMES T. DeWITT** (Northwood Inst. '84) received a B.B.A. in Economics Management and is now employed as financial planner for the John Hancock Companies in Rochester, Michigan.

•**DAVID L. DICK** (Western Maryland '84) received a degree in Chemistry and is working for the Noxell Corporation as Product Development Chemist in Luther-ville, Maryland.

•**JEFFREY W. DIXON** (Kansas '84) received a B.S. degree in Business Administration and is employed as a loan officer for The Lomas & Nettleton Co. in Lenexa, Kansas.

•**FREDDIE L. DULIN** (Clemson '84) received a B.S. in Chemical Engineering and is now employed with Eastman Chemical Products, Inc., in Kingsport, Tennessee and is training to be a field marketing representative.

•**TIMOTHY A. EDWARDS** (Ashland '84) received a B.A. degree in Business Administration and is now employed as a salesman for the Garber Co., in Ashland, Ohio.

•**MARK E. FARNHAM** (Ohio State '84) received a B.A. degree in History and will continue working for Wendy's of New Orleans, Inc., in Metairie, Louisiana.

•**KURT R. FEGRAEUS** (Texas Christian '84) received a degree in Radio-TV-Film and is now employed as an account executive for Kofi TV in Dallas, Texas.

•**EUGENER R. FIAMMA** (Dickinson '84) received a degree in International Studies and is now employed as a salesman, Industrial Real Estate in Merrick, New York.

•**PAUL T. FOSKEY** (Cornell '84) received a degree in Hotel Administration and is working as a consultant with Lowenthal & Horwath of Atlanta, Georgia.

•**JEFF A. FOUST** (GMI-EMI '84) received a degree in Electrical Engineering and is employed as an electrical engineer with Delco Products, Farmersville, Ohio.

•**MICHAEL J. GALLENGER** (Ripon '84) received a degree in Business Management and is now employed by the Newman Co., Inc. in Ripon, Wisconsin as a financial planner.

•**WILLIAM O. GARRETSON** (Iowa Wesleyan '84) received a degree in Criminal Justice/Sociology and is working as an adult corrections officer at a Medium Security Unit in Iowa.

•**ALAN S. GREGORY** (Georgia '84) received a degree in Marketing and is employed with NCR Corp. in Atlanta as a sales representative I.

•**GERALD R. GRUBBA** (Davidson '84) received a B.S. degree in History and is working as a claims adjustor for Travelers Insurance in Plantation, Florida.

•**DAVID W. GUTCHES** (Vermont '84) received a degree in Business and is now employed by Gutchess Intl. Inc., in Homer, New York.



**CRUM HONORED:** Jimmy Crum, sports director of WCMH-TV in Columbus, Ohio, often combines his professional experience with his service activities. Here he serves as master of ceremonies at the Easter Seals Telethon. For his work in this and other activities he was selected as the winner of Sertoma International's 1984 Service to Mankind Award.



•**WILLIAM N. HARRIS** (North Carolina '84) received a B.S. in History and is now a member of the history faculty, Woodberry Forest School, in Woodberry Forest, Virginia.

•**ROBERT G. HENDERSON, JR.** (Purdue '84) received a degree in Mechanical Engineering and is now doing analysis work in propulsion for Hughes Aircraft in California and he is also taking classes to obtain his Master's Degree in Mechanical Engineering.

•**GABRIEL HOLMES, III** (Duke '84) received a degree in Economics/History and is now the administrative director for the American Association of University Students.

•**DAVID S. HUBBARD** (Purdue '84) obtained a degree in Mechanical Engineering and is now working for Vermont American Corp. in Louisville, Kentucky. He also plans to obtain his MBA from the University of Kentucky.

•**STEVEN T. HUDSON** (Auburn '84) received a degree in Building Construction and is employed by Hudson Construction Co., in Chattanooga, Tennessee.

•**BRIAN J. D. HUGHES** (Tampa '84) received a degree in Business Management and is now working for Major Employee Benefits Co., Smyrna, Georgia as a consultant.

•**KEVIN A. HYDE** (GMI-EMI '84) received a degree in Mechanical Engineering and is employed at Delco Products in Rochester, New York.

•**JOEL A. ISENSTEIN** (Washington Univ. '84) received a B.S. in Business Administration and is now employed as sales service manager, National Press, Inc., North Chicago.

•**PETER J. JENSEN** (Colorado College '84) received a degree in Geology and is currently working as a stockbroker in

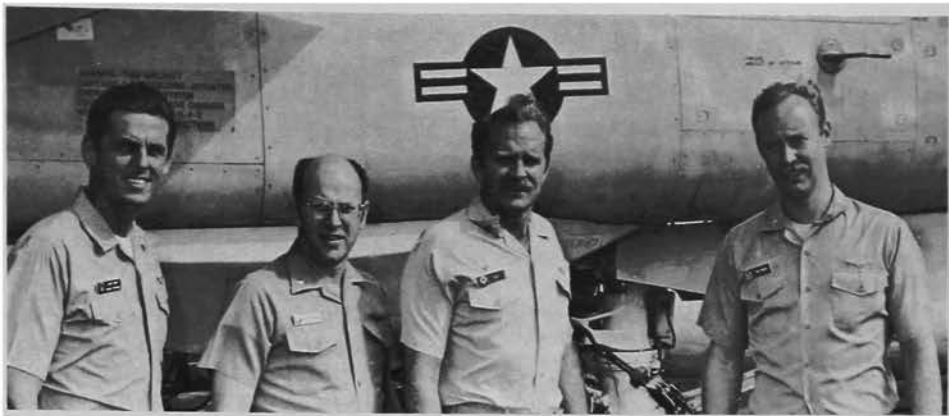

**AIR FORCE PHIS:** During a recent Mediterranean Sea/Indian Ocean deployment aboard U.S.S. AMERICA, four Phi Delts gathered for this photo. They include CDR Larry Urbik (Iowa State '67), CDR Craig Hoffman (Denison '67), CDR Marc Ostertag (Wichita State '66) and LCDR Roy Gordon (Virginia '75).

Larkspur, Colorado.

•**J. JEFFERY JOHNSTON** (Tennessee Tech. '84) received a B.B.A. in Acting and a B.A. in Political Science. He is employed at Baylor University, Waco, Texas as master of taxation program.

•**KEITH E. KAUFMANN** (Lawrence '84) received a B.A. in English and is now working for Continental Bank, Northbrook, Illinois.

•**KEVIN R. KURIMSKY** (Virginia Tech '84) obtained a degree in Management and is now employed by I.B.M. in Roanoke, Virginia as a Marketing representative.

•**MARCUS S. LAUGHLIN, JR.** (Mississippi '84) received a degree in English-Psychology and is now employed by Upjohn in Natchez, Mississippi as a sales representative.

•**GREGORY A. LEWIS** (Tennessee Tech. '84) received a degree in Mechanical Engineering and is now employed by Combustion Engineering in Chattanooga, Tennessee.

•**STUART J. LOMAS** (Alberta '84)

received a B.S. degree in Computing Science, specializing in software and is now employed at Myrias Research Corp., Edmonton, Alberta Canada.

•**LESLIE A. McCLELLAND** (Valparaiso '84) received a degree in Civil Engineering and is now working for the Indiana Department of Highways.

•**MICHAEL E. McGAHA** (Texas Tech '84) received a B.A. degree in Marketing and is employed with Xerox Corp., in Odessa, Texas.

•**FRANKLIN J. MORENO** (Washington Univ. '84) received a degree in Business Administration and is a 2nd Lt. (rifle platoon leader) with the U.S. Army.

•**SCOTT D. MURPHY** (Tampa '84) received a degree in Business Management and is now employed as assistant manager, K-Mart Corp, Tampa, Florida.

•**SEAN W. MURPHY** (Lehigh '84) received a B.S. degree in Mechanical Engineering and is now employed as an applications engineer at Pennsylvania Crusher Corp., Broomall, Pennsylvania.

•**THOMAS M. NEUSTEDTER** (Northwestern '84) received a degree in Mechanical Engineering and is now employed by Verbatim Corp., San Jose, California as a process engineer.

•**PAUL R. NOLAN, JR.** (Michigan '84) received a degree in Political Science and is now working as an industrial engineer for Ford Motor Co., Kansas City, Missouri.

•**RUFUS W. ORR, III.** (Vanderbilt '84) received a degree in Economics/Business and is now employed by Chemical Bank, New York City, New York.

•**DAVID S. PALETTA** (W. & J. '84) received a degree in Physics and is now working in the space shuttle program for Rockwell Int. Space Division in Downey, California.

•**DAVID B. PARSONS** (Richmond '84) received a degree in Spanish & Economics and is now working for MONY in New York.

•**LACHLAN G. PEEKE** (Lafayette '84) received a degree in Economics & Business and is now employed by Greater Houston Area Red Cross, Houston, Texas.

•**SCOTT J. PINOVER** (Maryland '84)



**OLD FRIENDS:** General John K. Davis (New Mexico '51) and his wife, Jane, visit with two former classmates, Bob (New Mexico '50) and Jerri Miller, at the U.S. Marine Corps Military Ball in Oxford, Ohio. Davis is the assistant commandant of the U.S. Marine Corps and Miller is executive vice president of Phi Delta Theta.



received a degree in Business Finance and is now attending the Air Force flight school.

•**JOHN K. QUEENAN** (Missouri '84) received a degree in Chemical Engineering and is now employed by Monsanto, Ballwin, Missouri.

•**BRUCE H. QUICK** (Southwestern-Texas '84) received a degree in Finance and is now employed as a sales representative for Beecham Products, Houston, Texas.

•**HUGH ROBERTSON** (Texas '84) received a degree in Marketing and began Frasco Entertainment Agency, Inc., with offices in Austin, Texas and Jackson, Mississippi.

•**JOSEPH S. ROVAI** (DePauw '84) received a degree in Management and is now employed by Capital Planning Associates, Indianapolis, Indiana.

•**DAVID W. SCHAFER** (GMI-EMI '84) received a degree in Industrial Administration and is now working at Detroit Diesel Allison Div., of General Motors, Indianapolis, Indiana.

•**DAVID V. SCHMIDT** (California-Davis '84) received a B.A. in Rhetoric and is now employed by Industrial & R & D Real Estate Sales, Santa Clara, California.

•**JAMES K. SCHWARTA** (Kansas '84) received a degree in Business Administration and Accounting and is now employed by Arthur Young & Co., in Kansas City, Missouri.

•**THOMAS E. SHINGLER** (Florida State '84) received a B.S. in Criminology and is now a sales representative for Danka Industries, Inc. representing I.B.M. Corp., in Clearwater, Florida.

•**JOHN W. SIMS, JR.** (Michigan State '84) received a degree in Packaging Engineering and is now employed by U.S. Brass Corp. in Abilene, Texas as a packaging engineer.

•**DAVID H. SIRLES** (South Carolina '84) received an Associate Degree in Science and is now stationed in Germany with the U.S. Army.

•**MARKUS S. STAMP** (Denison '84) received a degree in Economics and is now a management trainee for National Bank, Charlottesville, Virginia.

•**DANA H. STEWARDSON** (Ohio Wesleyan '84) received a B.A. in History and is now in the training program at Kidder, Peabody & Co., Philadelphia, Pennsylvania.

•**PHILIP A. SWAN** (Colorado College '84) received a B.A. in History and is now employed as a marketing assistant with Capital Guardian Trust Co., in Los Angeles, California.

•**FRANCIS R. TETREAULT** (Cornell '84) received a degree in Hotel Restaurant Management and is now employed by Four Season Hotel, San Antonio, Texas.

•**PETER H. VANCUREN, JR.** (Miami Univ. '84) received a B.S. in Marketing and is now employed as district sales representative for Clopay Corp., Cincinnati, Ohio.

•**RICHARD F. VANHAUTE** (Kearney State '84) received a degree in Business Administration, Management and Person-

nel and is now employed by United of Omaha Life Insurance Co. in the policy owner services department, Omaha, Nebraska.

•**FRANCIS F. WAGNER** (Cincinnati '84) received a B.A. degree in Economics and has entered the Jesuits.

•**THOMAS E. WHITING** (Purdue '84) received a B.A. degree in Mechanical Engineering and is now working for Hughes Aircraft in El Segundo, California.

•**JOHN K. WOODARD** (Texas '84) received a degree in Petroleum Land Management and is training as a landman with Shell Oil Co., currently based out of New Orleans, Louisiana.

•**ROBERT M. YESH** (Indiana '84) received a degree in Psychology/Business Minor and is now a Registered Representative at First Investors Corporation, Merrillville, Indiana.

•**HAL JEROME BROWN** (Oklahoma State '84) received a degree in Finance/Economics and is now working for First National Bank, Oklahoma City, Oklahoma.

•**DAVID A. CHRISTIE** (Santa Barbara '84) received a degree in Business Economics and is now working with the Ski Patrol at Sun Valley.

•**WILLIAM J. COSTELLO** (Illinois '84) received a degree in Mechanical Engineering and is now an associate quality engineer with Data General Corporation in Raleigh, North Carolina.

•**STEVEN T. DETRICK** (Southern Cal. '84) received a degree in Civil Engineering and is now working for Trus Joist Corp., Corona Del Mar, California training to be a residential salesman.

•**MICHAEL J. DAVIES** (Richmond '84) received a degree in Economics and is employed with the Quaker Oats Co. in Fort Wayne, Indiana.

•**DAVID W. DICKEY** (Colorado '84) received a degree in Marketing/Business and is employed as a salesman for the R.O. Dickey Co., in Leawood, Kansas.

•**JEFFREY J. FRYLING** (Illinois '84) received a degree in Accounting and is employed by Arthur Andersen & Co, Santa Rosa, California.

•**DAVID P. GARRETT** (Purdue '84) received a B.S. degree in Mechanical Engineering and is employed at General Motors Proving Ground in Farmington Hills, Michigan.

•**STEVEN D. GORELICK** (Brown '84) received a degree in Political Science and is now employed by the Coro Foundation Fellowship Program in public affairs, West Orange, New Jersey.

•**RONALD J. HOWARD** (Virginia Tech '84) received a degree in Electrical Engineering and is now employed as an engineer for the AAI Corp., Cockeysville, Maryland.

•**SEAN P. INSALACO** (Michigan '84) received a degree in Industrial Engineering and is now employed as an Industrial Engineer with Harrison Radiator of General Motors in Williamsville, New York.

•**DAVID J. KOCOUREK** (Wyoming '84) received a degree in Marketing and is now employed as a sales representative for Turf-Wear Mfg. in Sidney, Nebraska.

•**NEIL S. LADERMAN** (Calif., San Diego '84) received a degree in Computer Engineering and is now employed by Ford Aerospace & Comm. Corp., Laguna Beach, California.

•**RICHARD A. LARIVIERE** (Indiana '84) received a B.S. degree in Public Finance and is now employed as secretary-treasurer of G.A.L. Construction in Lebanon, Indiana.

•**ALAN C. MARTHINSEN** (Allegheny '84) received a B.A. degree in History and is now working for Aetna Cas. Ins. in Pittsburgh, Pennsylvania.

•**PAUL T. MEIER** (Franklin '84) received a B.S. degree in Electrical Engineering and now works at AT&T Technologies in Indianapolis, Indiana.

•**ROBERT G. MENTON** (Richmond '84) received a degree in Accounting and is now employed as an accountant with Post-Merwick-Bath Offices in Ellicott City, Maryland.

•**MARK R. MITCHELL** (Hanover '84) received a degree in Economics and is now working for IBM in Chicago.

•**LEE J. MORAKIS** (Lehigh '84) received a B.S. degree in Accounting and is now employed as a financial planner with Smith Barney, Inc., New York, New York.

•**JOSEPH T. OLANDER** (Mississippi '84) received a degree in General Business and is now working for U.S.F. & G. Ins. in Meridian, Mississippi.

•**CHARLES W. RISHEL** (Wisconsin '84) received a degree in Economics and Management and is employed by Howard Johnsons in management.

•**JOHN W. ROPP** (Vanderbilt '84) received a degree in Economics and is now employed by Merrill Lynch in New York.

•**KEITH M. SANFORD** (Valparaiso '84) received a degree in Civil Engineering and is working in Valparaiso, Indiana as deputy city engineer.

•**MARK E. SCHROEDER** (GMI-EMI '84) received a degree in Mechanical Engineering and is now working for Saginaw Steering Gear—General Motors.

•**ROCCO S. VIENHAGE** (St. Louis U. '84) received a degree in Finance and is now employed by the St. Louis Federal Reserve Bank, Springfield, Missouri.

•**DAVID B. VOELL** (Jacksonville '84) received a B.S. degree in Marketing and Management and is now employed by Cushman & Wakefield of Florida, Miami Office.

•**DAVID F. WEICK** (Union '84) received a degree in Computer Science and is now employed by Burroughs Corp. as a systems programmer, in Audubon, Pennsylvania.

•**CHRISTOPHER R. WILSON** (Oklahoma State '84) received a degree in Accounting and is working for Main

Hurdman, Tulsa, Oklahoma.

•**GLEN M. YURCISIN** (Western Maryland '84) received a degree in Business Administration, Economics and is employed as sales manager, JTN Distributing Co., Somerset, New Jersey.

•**DOUGLAS C. ZIMMERMAN** (Oregon '84) received a B.S. degree in Telecommunications with emphasis on Promotions & Public Relations and is now working at KEZI-TV in production, Portland, Oregon.

•**JOHN F. ROTH** (Wabash '84) received a degree in Psychology and English and is now employed as an agent for Northwestern Mutual Life, Crawfordsville, Indiana.

•**KIRK A. FARMER** (Missouri '84) received a degree in Industrial Engineering and is now working for LTV Aerospace & Defense Co, Dallas, Texas.

•**SCOTT W. SOVEREIGN** (Michigan '84) received a degree in Mechanical Engineering and is an Army officer in flight school, Fort Rucker, Alabama.

•**MARK J. MELICK** (Indiana State '84) received a degree in Graphic Design and is now employed by Creative Impressions, Indianapolis, Indiana.

•**SCOTT M. NEAL** (Southwestern '84) received a degree in Finance and is playing baseball in the Pittsburgh Pirate Organization.

•**JOHN I. HENSE, JR.** (Kansas '84) received a degree in Business Administration and is now working at B.C. Christopher Securities in Kansas City, Kansas.

•**GERARD M. BURTON** (Vir. Tech. '84) received a degree in Computer Science and is employed as a computer scientist at

Patuxent River Naval Air Test Center, Patuxent River, Maryland.

•**TIMOTHY S. OWEN** (Washburn '84) received a degree in Accounting and is working for Blue Cross & Blue Shield, Topeka, Kansas.

•**BRUCE C. ATKINS, JR.** (Lafayette '84) received a degree in Economics and is now employed by Value Systems Inc., West Chester, Pennsylvania.

•**PAUL V. ELMORE** (Georgia College '84) received a degree in Real Estate and Urban Development and is employed as a medical sales representative for Ives Laboratories in Savannah, Georgia.

•**CHRISTOPHER B. WELLS** (Colgate '84) received a degree in Economics and is employed by Irving Trust, Wall Street, New York.

•**ROBERT P. BASKERVILLE** (Indiana State '84) received a degree in Communications and is the TV director at WTHR-TV (NBC), Indianapolis, Indiana.

•**KENNARD L. WOTTOWA** (Knox '84) received a degree in Economics and Business Administration and is employed as a Computer Analyst, Commonwealth Edison Co., Chicago, Illinois.

•**CHARLES J. PRESTON** (Centre '84) received a degree in Management and Economics and is a management trainee at the First Bank and Trust, Ashland, Kentucky.

•**WILLIAM P. ANDERSON** (Georgia '84) received a degree in Marketing and is working as a special agent for Northwestern Mutual Life, Decatur, Georgia.

•**TIMOTHY K. TUCKER** (Washington-Seattle '84) received a degree in Marketing

and Finance and is employed by Kidder Peabody and Company, Seattle, Washington.

•**CRAIG R. BROWN** (Eastern Kentucky '84) received a degree in Marketing and is a second lieutenant in the U.S. Army and attending artillery officers basic course at Fort Sill, Oklahoma.

•**ROBERT C. SEAL, JR.** (Missouri '84) received a degree in Hotel and Restaurant Management and is working for Marriott Hotels.

•**JOSEPH A. OLIVA, JR.** (Centre '84) received a degree in Mechanical Engineering and is working for Burgess-Norton, Hinsdale, Illinois.

•**JOHN W. MCMANUS** (Randolph-Macon '84) received a degree in English/Computer Science and is working in Washington, DC at the Office of Management Budget.

•**MARK A. HOLLOWAY** (Kansas '83) is in his second year at the University of Kansas City School of Dentistry. He has been appointed as the national representative on insurance for the American Student Dental Association. During his first year he received the Leon R. Kramer Award for the outstanding freshman of his dental fraternity.

•**KENNETH L. LIPOWSKI** (GMI '84) received a degree in Mechanical Engineering and has accepted a position at the GM Milford Proving Ground.

•**CURTIS D. SMITH** (Texas Tech '84) received his degree in Petroleum Land Management and has accepted a position as a Landman for Texaco, Inc. in Midland, Texas. ■

# The Traynors—A North Dakota Tradition

*EDITOR'S NOTE: The following article written by Sue Berg appeared in the October, 1984 University of North Dakota Alumni Review. It is reprinted here with permission from the North Dakota Alumni Association and Foundation.*

BY SUE BERG

The University of North Dakota has several traditions: Homecoming has been held on campus since 1916, Greek life dates to 1909, Founders Day, 1904, and the Traynor family, 1903.

Although other families have had several generations attend UND, few have sent as many students as the Traynors—18 of them spanning three generations. Four Traynors continue the UND and family tradition this fall.

"I was never pressured to attend UND," Paul Traynor, a senior in

history and student government senator, said. "My parents did not tell me that I had to attend UND, or that I should attend UND. They asked, 'Where are you going to school?' and I said, 'UND'.

"UND was familiar to me at home. My parents are in touch with their friends from UND, and they always attend Homecoming."

The tradition of Traynors at UND began with Fredrick Traynor, born in 1878. Fred, '03, '04, was a founder of the UND Varsity Bachelor's Club in 1902, which became the Phi Delta Theta social fraternity in 1913. The 1904 Dacotah annual described the Varsity Club as 10 "turned-down, heart-pierced young men" who vowed to lead a life of "one continued round of pleasure." The VBC became a society of student

leaders, and received preferential treatment from the faculty, according to a UND history by Louis Geiger, a former UND professor of history.

Since we're on the subject—you guessed it—Phi Delta Theta also is a Traynor tradition. Paul is one of 12 Traynors to join the fraternity.

"It's the longest family tradition among any of the UND Greek organizations and one of the longest in the national Phi Delt organization," Paul said.

Did Paul feel pressure to join Phi Delta Theta?

"As a matter of fact, I was a little surprised that I did join the Phi Deltas," Paul said. "Most members are athletic, and I don't consider myself an athlete. I'm glad I joined. I don't think I would have enjoyed another fraternity as much."

The second Traynor to join and the 33rd initiate of the UND chapter of Phi Delta Theta was Fred's brother, Mack, '14, '16. Fred and Mack, who both earned law degrees from UND, practiced law together in Devils Lake, N.D. (Fred was presented an honorary law degree from UND in 1953.)

Both brothers married and had children. Fred's children are Duane, '32, '34, Fred, Jr., '32, and R. Patrick, '40, all members of Phi Delta Theta, and Phyllis Walter (Traynor), '37.

Mack's two sons, Mack Jr., '46, '47, and John "Jack," '49, '51, also joined Phi Delta Theta. Jack was elected president of the fraternity.

"The campus was crowded with men returning to school on the GI bill," Jack, of Devils Lake, said. "We had four men living in the attic of the Phi Delt house. At \$55 a month for board and room, it was a good deal. The fraternities pro-

vided housing that was desperately needed."

Jack also was a member of the Order of the Coif, a prestigious law student organization, and joined his father's law firm after graduation. (He was presented a Sioux Award in 1969.) His wife is Kathryn "Jane" (Donovan), '51.

(As with all family histories, this story has many sides. The Donovan name also has a long UND history. Jane's brother and sister graduated from UND. Their grandfather, Edward Ignatious Donovan, was an attending physician on campus in 1981 when the Spanish influenza killed 29 students. The Phi Delt house became the campus hospital.)

Mack Jr. practices internal medicine at St. Luke's Hospital in Fargo, N.D., and is married to Rita (Roach), '51.

Mack Jr. and Jack each have five children. Mack's children at UND are James, '83, a Phi Delt, who

plans to enter medical school; Peggy, a senior in psychology, and Patrick, a freshman who recently pledged with the Phi Delt.

Now for Jack's children. John "Tom" Jr., '77, '80, is the municipal judge in Devils Lake and an associate with the family law firm. Mary Elizabeth "Mimi," '78, '79, is a law student in St. Paul, Minn. Michael, '81, is a UND medical school student, and married to Mary Elizabeth (Deere), '82. (This may sound redundant but Tom and Michael were Phi Delt.) Next fall, Paul plans to enter—right again—law school, another Traynor tradition. ■

**THE TRAYNOR TRADITION:** Paul, Patrick, and Peggy Traynor stand before the old Phi Delta Theta house at North Dakota. The house is now the home of the University's Continuing Education Division. The fraternity moved into a new building in 1978. Eighteen members of the Traynor family covering three generations have attended UND.

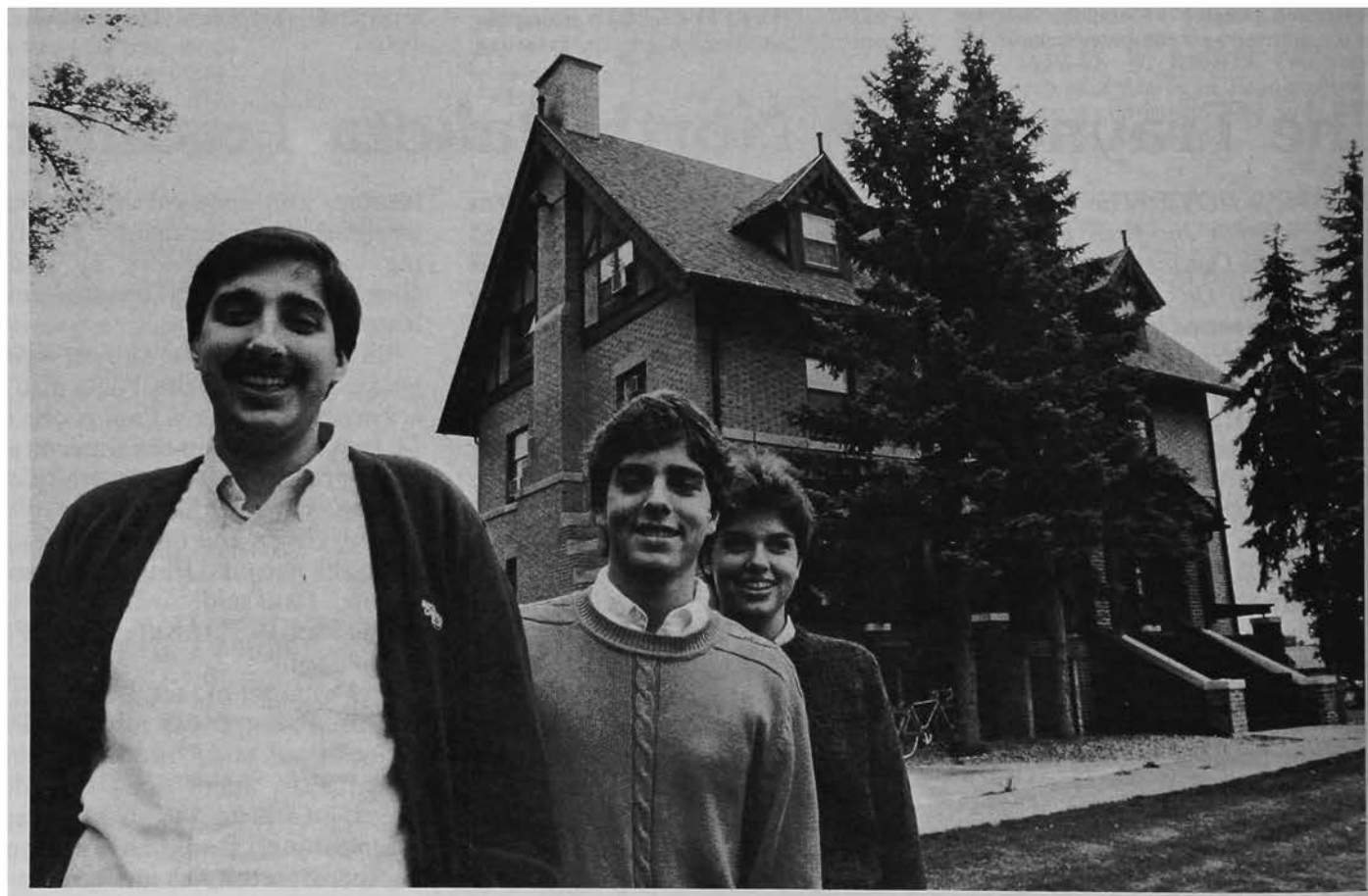



# Idaho Phi Still 'Riding the Range'

BY R. STARR FARISH

**"I've** kissed more beautiful queens than any man I know—and their mothers were pretty good, too," was the way Fran Blomquist (Idaho '28) referred to one phase of his many years as a cowboy, rodeo executive and participant, plus business man.

The "queens" Fran referred to were queens of various rodeos whom he felt "duty bound" to kiss when presenting the winning contestant to an admiring crowd as she received her crown.

Although he's had his breaks and bruises riding the range and bucking broncos in rodeos, Fran, now in his late 70's, looks back on his eventful life with more fond memories than most men his age.

Born and reared on a several hundred acre cattle ranch in Idaho, Blomquist followed his early love of horses and rodeoing before attending the University of Idaho.

After graduating from high school, Fran and his brother corralled and "broke" 70 unruly horses and took them on a slow freight train for a three week trip to Canada where they trained and used them for farm work while growing flax and oats for a year and a half. Fran became active as a breeder of horses and followed the rodeo circuit in the West. Roping calves, wrestling steers and riding Brahma bulls were part of the day's work till he entered Idaho in 1924 and was initiated into Phi Delta Theta in 1925.

The untimely death of his father necessitated Fran's leaving college to return home to run the family ranch in eastern Idaho. Later, the ambition to enter the business world hit Blomquist who started as a clerk at a Safeway grocery store in Twin Falls, Idaho, and eventually became an area manager for that organization in Texas.

But the restless Blomquist felt the call to return to his native Idaho and rodeoing. He moved to Caldwell, Idaho (now pop. 17,000) with his wife Elaine (Delta Gamma, U. of Idaho) in 1939 to become manager and later owner of Troy Laundry and Pantorium Dry Cleaners.

Fran's interest in civic affairs led him to become a city councilman (and council president) for 10 years. He became exalted ruler of the local Benevolent Protective Order of Elks, president of the Chamber of Commerce, president of the Caldwell Kiwanis Club and Lt. Governor of Kiwanis. He is a member of the Kiwanis Legion of Honor with membership of over 45 years.

Brother Fran's rodeo activities gained national recognition. He was president and board member of the Caldwell Night Rodeo for many years and is now an honorary board member.

Blomquist became a board member, then president, and later was awarded life membership in the International Rodeo Management Association. While attending a board meeting in 1954, Fran originated the idea of cowgirls partici-

pating in national rodeos by "running the barrels" on their horses and establishment of a yearly national contest to become Miss Rodeo America. He sold this idea to the Rodeo Cowboys Association of America where it has become a tradition as shown yearly on TV in the National Finals Rodeo.

The election of Miss Rodeo America leads to scholarship awards, promotions, advertising contracts and participation throughout the year in many of the more than 200 rodeos held in the U.S. and Canada.

In 1954 Idaho Governor Smylie appointed Blomquist Idaho's representative to the National Cowboy Hall of Fame Association. In 1960, Fran took a leading role in establishment of the Shrine for that organization, a building known for its beauty and visited by thousands of Oklahoma City tourists yearly. Fran's name is inscribed on this building. Oklahoma Governor Gary made Fran an honorary colonel on his staff in recognition of his work. Brother Blomquist has since become president and was awarded lifetime membership in the National Cowboy Hall of Fame organization.

Blomquist was a charter member of Phi Delta Theta's Helmet Society. In 1968 he was selected for the coveted "Distinguished Citizen" award by the *Idaho Statesman* newspaper in Boise.

Fran and Elaine have a daughter and four grandchildren. He is a Shriner and an active member and past officer of the Phi Delta Alumni Club in Boise.

Blomquist still loves to "ride the range" on occasion, hunts, fishes and plays golf. He swims regularly at a local athletic club. But when Fran talks about kissing the queens, somehow Elaine just smiles as if to say, "Let him enjoy those memories."



BLOMQUIST



# ALUMNI NEWS

## ATLANTA

The Atlanta Alumni Club of Phi Delta Theta held its annual Founders Day banquet on the evening of Feb. 21, 1985 at the Lanier Plaza.

**Charles R. Yates** (Georgia Tech '35) was the Toast Master of the evening.

The first item on the agenda after a delicious meal was the Ward Wight Award which was presented to Georgia Beta at Emory for outstanding scholarship. The Frank Carter Award for all around Chapter Excellence went to Georgia Delta at Georgia Tech and the Mike Irby Award for outstanding graduate went to **Doug Arney**, (Emory '85).

The distinguished service award was given to four outstanding brothers, three of whom were Golden Legionnaires of the evening. One had received his several years ago. They were:

**Charles R. Yates** (Georgia Tech '35)—For outstanding community service and over 30 years as president of Georgia Delta House Corporation. **Owen M. Roberts Jr.**, (Georgia '38)—For years of outstanding service as chapter adviser at Georgia. **Albert B. Jones**, (Georgia '38)—For continuing service with the foundation with regard to the Georgia Alpha house. **Tom Flournoy, Jr.** (Mercer '38)—Chapter adviser at Mercer for many years. Each brother received a Phi Delta Theta clock as an award.

A memorial service in accordance with the Fraternity ritual was held for the following active members of the Alumni Club who passed into the Chapter Grand in the past year. **Morris M. Bryan Jr.**, (Georgia Delta '41) was eulogized by **Dan Yates** (Georgia Delta '41). **Sam Phillips McKenzie** (Georgia '44) past president General Council, was eulogized by **Harry V. Lamon** (Davidson '54) and **William C. Griscom** (Emory '45) was eulogized by **Frank C. Steinbruegge** (Emory '49).

**Robert S. Wiggins** (Duke '54) acted as president for the memorial service, and **David M. Moss, Jr.** (Washington '65) served as chaplain.

Brother **Howell E. Adams** (Vanderbilt '53) conducted the Golden Legion ceremony as usual, and presented certificates and pins to 19 Golden Legionnaires.

A great number of Georgia Alpha brothers from all over the Province turned out to honor their old chapter adviser, Brother **Owen M. Roberts** for his many years of

meritorious service. An overflow capacity crowd of 205 required three additional tables to be set up.

A special award was given to Brother **Roberts**, which was an all expense paid trip to Scotland for a month for he and his bride.

The following slate of new officers was presented to **Bruce Durkee** (Virginia '76) immediate past president; **C. Duncan Beard**, (Georgia '70), president; **Joseph F. Switzer** (Virginia '77), Jr. vice president; **W. Steve Williams** (Georgia '79), vice president; **John B. Jackson, Jr.** (Georgia Tech '45), executive vice president; and **J. Lane Nally**, (Washington & Lee '74) Executive Sec./Treas. The list of Golden Legionnaires

included: **Owen M. Roberts, Jr.** (Georgia '37), **B. English Soloman** (Georgia Tech. '38), **Albert B. Jones**, (Georgia '38), **Ernest S. Tharpe** (Georgia Tech '38), **Addison L. Ayers** (Georgia '37), **Thomas F. Flournoy, Jr.** (Mercer '38), **Palmer Lee Martin** (Georgia Tech '38), **Franklin S. Horne** (Georgia '38), **Theodore T. Foley** (Miami '38), **Erwin T. Blackman** (Georgia '38), **Henry H. Tift, III** (Georgia '38), **W. Griggs Shaefer, Jr.** (Georgia '38), **Byron H. Mathews** (Georgia '38), **Frank J. Brock** (Florida '37), **Henry Finch** (Emory '38), **Neil A. Stokes** (Georgia '38), **Robert Neal** (Williams '35), **James M. Watts** (Mercer '38) and **J. Ralph McClelland, Jr.** (Davidson '37).



**GOLDEN LEGIONNAIRES:** Golden Legionnaires at the Atlanta Founders Day gather with Howell Adams (back center).

**CARTER TROPHY:** Thomas M. Body III (Georgia '61) presents the Frank Carter trophy to John Adams (Georgia Tech '85), Georgia Tech president.



**IRBY TROPHY:** Randy Bryan (Georgia '67) presents the Mike Irby trophy to Doug Arney (Emory '85).





**GIFT:** Owen M. Roberts (Georgia '35) receives a plane ticket to Scotland from Duncan Beard, Jr. (Georgia '70), who organized the special recognition for Brother Roberts.



**WARD WRIGHT TROPHY:** Ward Wright, Jr. (Georgia '39) presents the Ward Wright cup to Frank Duhalovich (Emory '85), president of the chapter at Emory.



**RECIPIENTS:** Recipients of the Atlanta Alumni Club's Distinguished Service awards were Tom Flournoy, Jr. (Mercer '38), Albert Jones (Georgia '38), Owen M. Roberts, Jr. (Georgia '38), Charles R. Yates (Georgia Tech '35).



**MEMORIAL SERVICE:** Thomas M. Bryan (Georgia Tech '49), David M. Moss (Washington '65) and John B. Jackson, Jr. (Georgia Tech '45), executive vice president visit following the memorial services for Morris M. Bryan, Jr. ('41). Moss acted as chaplain.



**SPECIAL AWARD:** John B. Jackson, Jr. (Georgia Tech '45) presents a special award to John G. Hiles (Georgia Tech '50), assisted by Butch Bearden (Georgia Tech '28) and Howell E. Adams (Vanderbilt '53).



**THREE GENERATIONS:** Three generations of Phi Delta Theta were represented at the Atlanta Founders Day. They were Hunter S. Bell Jr. (Auburn '55), Hunter S. Bell (Emory '21) and Hunter S. Bell III (Auburn '84).



# ★ ★ THE CHAPTER GRAND ★ ★

*Names in The Chapter Grand are listed in alphabetical order by name of school where chapter is located. Date and place of death are given if known.*

## Alabama

**ROBERT LEE MARSHALL, JR.** ('45), 62, died Jan. 21, 1985 in Mobile, AL. He was one of the principal organizers of Mobile Federal Savings and Loan Association, serving as director and managing officer. He was also chief executive officer and director of The Fidelity Federal Savings and Loan Association in Jacksonville, FL, and First Federal Savings and Loan of Fort Pierce, FL. His final assignment was executive vice president and treasurer of Dixie Savings Association in New Orleans.

## Allegheny

**ELGIN ALEXANDER HILL, JR.** ('26), 76, died Nov. 15, 1984 in Carnegie, PA. He worked for 39 years in the Mellon Bank trust department. A 1929 graduate of the Harvard Law School, he was a former secretary on the board of trustees at Allegheny and was also a member of the board of alumni trustees. He was a recipient of the Allegheny College Distinguished Alumni Award and was an active member of the Allegheny Council of Boy Scouts. Survivors include two Phi sons, Elgin Hill III (Allegheny '57), and Charles E. Hill (Duke '63).

**ALDEN EARL STILSON** ('22), 84, died Jan. 26, 1985 in Worthington, OH. He was founder of an engineering firm bearing his name and one of the organizers of the Central Ohio Transit Authority. After a military career that included service in the Army Corps of Engineers in World War II he retired as a brigadier general and founded his own engineering company, Alden E. Stilson and Associates, in Columbus in 1946. He retired in 1971. Survivors include a Phi son, Alden E., Jr. (Ohio State '46).

## Arkansas

**JOHN DAVID MCLAIN, JR.** ('53), 52, died Dec., 15, 1984 in Cincinnati. He was artistic director of the Cincinnati-New Orleans Ballet. He was an assistant to Robert Joffrey, founder of the Joffrey Ballet Co. in the early 1960s. Later, he was ballet master of the Dayton Civic Ballet for three years. In 1965 he began teaching at the University of Cincinnati College Conservatory of Music, and he began an association with the Cincinnati Ballet that lasted 18 years.

## Auburn

**JERUE NEWTON BABB, JR.** ('57), 49, died Dec. 31, 1984 in Flat Rock, NC. He was the owner of a number of small weekly newspapers in Western North Carolina. He was active in the Sertoma Club of Spartanburg, NC.

**JAMES THORNTON BOYD, SR.** ('33), 73, died Dec. 3, 1984 in Mobile, AL. He was retired from the U.S. Corps of Engineers after over 32 years of service in the Construction Division. He was also a member of the American Engineers and Land Surveyors. Survivors include two Phi cousins, Andrew Boyd (Auburn '23) and James Wood, Jr. (Auburn '40).

**JAMES EARBEE VANCE** ('36), 69, died Nov. 19, 1984 in Birmingham, AL. He retired from the First National Bank of Birmingham on Dec. 31, 1980. He first joined the bank on May 22, 1936. He worked in the trust department and the bond department and was in charge of correspondent banking, then advertising and public relations. He also served as senior vice president of the commercial loan department and director of public funds administration. He served in the U.S. Naval Reserve as commanding officer of the U.S.S. Manlove and was discharged as lieutenant in 1945. He was active on the medical clinic board, Goodwill Industries, the Industrial Health Council, Junior Achievement and the Birmingham Area Chamber of Commerce. He was secretary of the Alabama Beta House Corporation. Survivors include a Phi brother, Scott Vance (Auburn '42).

## Arizona

**MARTIN MICHAEL DENN** ('37), 69, died Oct. 31, 1984 in Manhattan Beach, CA. He was the founder of the American Lupus Society and the owner of Denn Engineers. He was president of the Bonnie Bernard Denn Chapter of the American Lupus Society, a non-profit national organization dedicated to assisting victims of lupus erythematosus. He started the organization in 1973 in memory of his daughter who died of the disease at age 27. A Navy veteran in World War II, he was a past president of the Torrance Area Chamber of Commerce as well as the Hermosa Beach Rotary Club. In 1980 he received the Torrance-South Bay YMCA's "Good Neighbor" award.—Henry J. Gannon (Arizona '35)



DENN

the Torrance-South Bay YMCA's "Good Neighbor" award.—Henry J. Gannon (Arizona '35)

## Brown

**ALBERT HOWARD ROGERS** ('30), 75, died Aug. 26, 1984 in West Hartford, CT. He was retired from the steel business and was then active in volunteer hospital and educational activities. He received a Master of Arts degree from Trinity College in 1968.

## Butler

**HOWARD JOHN DEWIN KEMPER** ('33), 74, died Nov. 18, 1984 in Indianapolis, IN. He had been a partner in the investment and real estate firm of Kemper and Co. for 50 years. He was a former member of the Indianapolis Athletic Club and Indianapolis Sailing Club. Survivors include a Phi brother, Dudley J. (Wabash '26).

**FREDERICK ALBERT ARZET** ('30), 76, died Jan. 15, 1985 in Midville, GA. He was a former heating and air conditioning sales representative for several firms and a former engineering inspector for the state of Indiana.

## California-Berkeley

**GEORGE HARRIS CRIST** ('33), 73, died Jan. 23, 1985 in Oakland, CA. He was past president of Cluclaring, Crist, Fritschie and Rowe Insurance Agency in Oakland. He served as president of the California State Insurance Agents Assn. Survivors include two Phi brothers, Arthur Phillip

Crist (California '31) and Raymond F. Crist (California '37), and a Phi cousin, James Kutz (Pennsylvania '45).

**FRANKLIN HAYWARD JOHNSON** ('29), 87, died June 19, 1984 in Corona, CA.

**HERMAN PHLEGER** ('12), 94, died Nov. 21, 1984 in San Francisco. An attorney and judge, he was a member of the American Bar Association and the American Society of International Law. He was one of four judges named to the Permanent Court of Arbitration under the Hague Convention, 1958. He was appointed by President John Kennedy as a member of the 15-member General Advisory Committee of U.S. Arms Control and Disarmament Agency in 1962. He was the U.S. representative at the 13th Session of the United Nations General Assembly. In 1958 he was named California's "Alumnus of the Year."



PHLEGER

the 13th Session of the United Nations General Assembly. In 1958 he was named California's "Alumnus of the Year."

**DONALD LOHSE THOMAS** ('20), 87, died Feb. 1, 1985 in Walnut Creek, CA.

## Case Western Reserve

**JOHN NELSON BARKDULL** ('10) died July 17, 1984 in Cleveland.

## Centre

**JAMES AMOS FARRA** ('33), 75, died Dec. 1, 1984 in Lexington, KY. Survivors include a Phi brother, John (Centre '30), a Phi nephew, John (Kentucky '61) and a phi great nephew (D. Garrett Shropshire (Kentucky '81).

## Cincinnati

**JACK EDWARD TARR** ('38) died in 1984 in Bradenton, FL.

## Colgate

**HOMER LEONARD HULBERT** ('24), 83, died Jan. 20, 1985 in Vienna, VA. His business life was spent with Bankers Commercial Security Co. of Los Angeles and General Motors Overseas Co. from which he retired.

## Colorado

**KENNETH TUMERY COLWELL** ('39), 66, died Oct. 1, 1984 in Greeley, CO. During World War II he was stationed in England and France and following his discharge he attended the University of Michigan where he received his law degree in 1948. He practiced law in the Greeley area for 36 years.—Charles J. Carlin, Jr. (Colorado '40).

**CHARLES LEWIS SAYRE** ('31), 74, died Dec. 4, 1984 in Boulder, CO.

## Colorado College

**JOHN DAVID MCFARLAND** ('41), 65, died Nov. 15, 1984 in Riverside, CA. He retired as a Superior Court judge in Riverside Superior Court in September, 1984, having been appointed to that position in 1975. Earlier he had served as a judge in the Riverside Municipal Court. After receiving his law degree from Loyola University in Los Angeles in 1948 he served as a Riverside County deputy district attorney from 1948 to 1951 when he went into private practice. He served as

president of the Riverside County Bar Association. During World War II he served in the Navy on a destroyer escort in the Pacific Ocean. Survivors include a Phi nephew, **Mike Reahy** (California State-Northridge '73).

**RICHARD A. MCMAHON** ('37), died Dec. 20, 1982 in Oak Park, IL. He owned and operated McMahon's Standard Service in Oak Park and later in Elmwood Park, IL for over 36 years. Survivors include a Phi son, **Richard, Jr.** (Northwestern '62).

**RUSSELL METZLER YATES** ('21), 85, died Dec. 10, 1984 in Miami Beach, FL. He had practiced law in Dade County for 52 years. He joined the law firm of Shotts and Bowen in 1925 and in 1929 moved to Miami Beach to establish his own practice. He was a member of the Dade, Florida and American Bar associations.

#### Colorado State

**ROBERT LOUIS MCCOOL** ('33), 76, died Dec. 28, 1984 in Golden, CO.

#### Columbia

**LLOYD IRWIN VOLCKENING** ('18), died Nov. 22, 1984 in Palm Beach, FL.

#### Cornell

**JAMES ALAN MORRISON** ('30), 76, died Jan. 18, 1985 in Hilton Head, SC. He was executive director of the Philadelphia Convention and Visitors Bureau for nearly 20 years. He helped found the convention and visitors bureau in New York and founded a similar bureau in Boston in 1945, serving as its manager until 1954. He then moved to Philadelphia and rebuilt their bureau. In 1972 he joined the Holiday Inn system, booking conventions and tours into its facilities. He retired in 1975. Survivors include two Phi grandsons, **Peter Tattersfield** (Indiana '85) and **Michael Tattersfield** (Indiana '87).

#### Denison

**ROGER IRVING MCCLASKY** ('34), 74, died Aug. 13, 1984 in Folsom, CA. He retired in 1975 as a machine designer from Snyder Machine Tool Co. in Detroit.

**CHARLES E. STOAKS** ('22), 83, died Oct. 6, 1984 in North Tonawanda, NY. He was a retired school teacher and a former Chester, WV resident. Survivors include a Phi brother, **Eugene** (Denison '20).

#### Dickinson

**GUY F. ROLLAND** ('23), died in April, 1984 in Freehold, NJ. Survivors include a Phi son, **Grey F.** (Dickinson '56).

#### Florida

**WILLIAM FREDERICK DUNKLE, JR.** ('32), 73, died Oct. 13, 1984 in Marianna, FL.

**ROBERT JAMES MCELVY** ('50), 57, died Jan. 3, 1985 in Rochester, MN. Survivors include a Phi brother, **George** (Florida '51).

**KELSEY HUGH GRAINGER** ('82), 24, died Nov. 7, 1984 in Jacksonville, FL.

**JOHN EDWARD MORRIS, JR.** ('42), 64, died Jan. 25, 1985 in Ft. Lauderdale, FL. He was a practicing lawyer and senior partner with the Fort Lauderdale firm of Rogers, Morris and Ziegler. He served as an attorney for the Broward County Board of Public Instruction from 1953 to 1954. From 1947 to 1953 he served as a municipal judge and was secretary-treasurer of the Broward County Bar Association from 1947 to 1948. He was a director of Sun Bank of South Florida and active in the YMCA, where he served as president of the board.

#### Franklin

**ROBERT CLINTON SCOTT** ('26), 79, died Nov. 27, 1984 in Glendale, AZ. He was a teacher,

principal and counselor in the Glendale public schools for over 34 years. Survivors include a Phi brother, **Carl** (Franklin '49).

#### Hanover

**HARRY PRESTON BAILEY** ('30), 74, died in June, 1984 in Norwalk, CT. A big band pianist, he worked in the 1920s and 1930s with such bandleaders as Herbie Kaye and Ben Bernie. He also was a writer for comedian Fred Allen's radio and TV programs in the 1940s and 1950s. He worked in the created broadcast field in New York City and was retired as a vice president with advertising firm George Muir and Co. Survivors include two Phi brothers, **James F.** (DePauw '27) and **Charles V.** (DePauw '39).

**FRANCIS JOSEPH VAN METER** ('24), 82, died Sept. 20, 1984 in Bloomington, IN.

#### Illinois

**JEWETT AYRES RICKER** ('32), 73, died on Aug. 4, 1984 in Pinehurst, N.C. He was a great-grandson of Prof. **David Swing**, DD (Miami-Ohio '52), founder of Central Church, Chicago. After defense work during World War II, he was an editor of American Education Press, Middletown, CT, and became owner of the Swiftwater Inn, Swiftwater, PA. Survivors include a Phi brother, **William S. Ricker** (Illinois '34).

**FRANK LAWRENCE SEAMANS** ('35), 70, died Dec. 28, 1984 in Keystone, CO. He had retired June 30 as a senior partner of the Pittsburgh law firm of Ecker Seamans Cherin and Mellott. He was recruited to Pittsburgh by the law firm of Smith, Buchanan and Ingersoll and began his work in the antitrust field in the landmark case of U.S. vs. Aluminum Company of America. He was principally a litigator but also was an adviser to corporations and an expert estate planner. He was one of the first lawyers in the nation to be extensively involved in environmental law. He won notable victories for Liggett & Myers in a case denying a cigarette manufacturer's liability for lung cancer. Other clients he represented included Alcoa, American Standard, Inc., Ford Motor Co., Gulf Oil Corp. and Westinghouse Electric Corp. He was president of the Pittsburgh YMCA and a member of the board of St. Clair Memorial Hospital. He was active in the Boy Scout movement and Red Cross.

#### Iowa State

**SHELDON WAYNE THOMPSON** ('37), 70, died June 4, 1984 in Miami, FL.

#### Kansas

**JAMES STANFORD BILLINGS** ('30), 78, died Dec. 3, 1984 in Oklahoma City. He was a pharmacist in Blackwell, OK, and Ponca City, OK, prior to his retirement in 1977. He was a Rotarian and a member of the Oklahoma Pharmaceutical Association. Survivors include a Phi nephew, **Phillip Landauer** (Arkansas '72).

#### Kansas State

**WILLIAM HARDOL BURGWIN, SR.** ('22), 84, died Jan. 5, 1985 in Topeka, KS. He was a



BURGWIN

professional engineer for 52 years and lived in Topeka more than 20 years. He sold his interests in William H. Burgwin and Associates, Denver and Sacramento, CA., and Burgwin, Martin and Associates, Topeka and Frankfort, KY, when he retired in 1975. He served 19 years with the Missouri State Highway Commission and left the position of division engineer at Kansas City to

enlist in the Army at the rank of major in the Corps of Engineers in July, 1942.

**CHESTER LOWELL IVES** ('23), 83, died Oct. 12, 1984 in Corpus Christi, TX. He had been employed for many years at the Texas Office Supply Company as a sales representative. He was a life member of the National Rifle Association.

#### Iowa Wesleyan

**ELMER EVERETT GOTTSCHALG** ('29), 75, died Nov. 8, 1982 in Dayton, OH.

#### Kentucky

**MILES MADISON DAVIS** ('34), 71, died Nov. 9, 1984 in Paris, KY. He was associated with the Bourbon Laundry and Drycleaning Company, which he had managed since 1948, following his military service. He was appointed Paris Postmaster in 1956 and served until his retirement in 1979. He was a member of the Rotary Club with 36 years of perfect attendance and was also a two-time president of the Paris-Bourbon County Chamber of Commerce. Survivors include a Phi nephew, **Herbert Sledd** (Kentucky '50).

**WILLIAM PRESTON TATE** ('25), 83, died Dec. 19, 1984 in Louisville, KY. Survivors include a Phi son, **Thomas** (Kentucky '56).

**KARL PEAK ZERFOSS** ('16), 91, died Nov. 30, 1984 in Schaumburg, IL.

#### Lafayette

**MARTIN NELSON MCGEARY** ('28), 78, died Jan. 27, 1985 in Philipsburg, PA. Survivors include a Phi son, **Martin, Jr.** (Lafayette '60).

**ANTHONY JAMES RUPPERSBERG** ('29) died in 1984 in Columbus, OH. He was a physician in Columbus, OH and a Lt. Colonel in the Medical Corps during World War II. He commanded a field hospital in the Pacific.

#### Lombard

**CLARENCE GIEGERICH** ('19), died June 17, 1984 in Glendale, CA.

#### Maryland

**ANDREW JOEL PUSEY** ('80), 26, died in December, 1984 in Torrance, CA. He worked as a market analyst for the Garrett Corporation's Alresearch Industrial Division, which designs and manufactures turboprop engines. He had been active in scouting and was an enthusiastic wilderness backpacker.

#### McGill

**JOSEPH HODDER STOVEL, JR.** ('34), 72, died Sept. 22, 1984 in Toronto, ON. He retired in 1974 from Kerr-Addison Co, where he was president. Survivors include a Phi brother, **Samuel** (McGill '41).

#### Miami-Ohio

**TODD JOHNSON COLLINS** ('46), 60, died in February, 1985 in Jamaica. He was the founder and owner of Lynn Marketing Group, Inc. of Oak Park, IL. A veteran of World War II he was active in the chamber of commerce and the River Forest Community Center.

**WILLIAM JACOB SCHWARZ** ('22), 82, died Nov. 8, 1984 in Cincinnati, OH. He was the owner of Cincinnati Gold & Silver Refining Co., a firm founded by his grandfather more than a century ago. He received a law degree from the University of Cincinnati College of Law and was a member of the Ohio Bar Association.

#### Michigan

**KENNETH DOUGLAS MCGREGOR** ('25), 82, died May 21, 1984 in Prairie Village, KS.

#### Michigan State

**HARRY LEE LAWFORD** ('33), 73, died July 5, 1984 in Grand Rapids, MI.



#### Minnesota

**RAYMOND THEODORE BUSCH** ('23), died Oct. 8, 1984.

#### Missouri

**JOHN WASHINGTON LOGAN** ('30), 75, died Jan. 22, 1985 in Concord, VA. He was a former executive for General Electric Co. and Simplex Wire Co.

#### North Carolina

**WILLIAM COLEMAN SCOTT** ('35), 70, died Oct. 25, 1984 in Chapel Hill, N.C. He served as a naval officer in the Pacific area in World War II. He was an insurance executive in St. Louis, MO., retiring to Chapel Hill in 1972. Survivors include a Phi nephew, **John Scott** (North Carolina).

#### Ohio University

**DAVID GERALD BURLEY** ('47), 60, died Nov. 9, 1984 in Lorain, OH. He originally went to Ohio State and was a member of the 1944 Big Ten basketball championship team before transferring to Ohio University.

\* \* \*

**JACK MARTIN** ('32), 74, died Sept. 18, 1984 in Corona, CA. He was a former member of the Lawrence Welk Orchestra and a former member of the Kay Kyser band. He also organized and directed the Jack Martin Jazz Band during the big band era. Survivors include a Phi nephew, **Robert Davis** (Ohio '40).

\* \* \*

**DONALD SWAN SHARP** ('34), 72, died in February, 1985 in Mansfield, OH. He was a retired vice president and member of the board of The Tappan Co. He joined the company in 1936 and retired in 1969.

\* \* \*

**ABBOTT YATES WILCOX, JR.** ('26), 80, died Nov. 25, 1984 in St. Petersburg, FL. He was a former practicing physician in St. Petersburg from 1949 until he retired in 1976. He specialized in internal medicine and gastroenterology. He was on the staff of Bay Pines Veterans Administration Center from 1949 until 1953 when he entered private practice. In the late 1960s he served on the staff of the Mound Park Hospital and St. Anthony's Hospital, where he was chief of staff in 1967-68. He was a captain with the U.S. Medical Corps during World War II. He has had several articles published in various medical journals.

#### Ohio State

**HOMER V. GREENE** ('22), 84, died Oct. 17, 1984 in Whittier, CA.

\* \* \*

**HERMAN GRANVILLE SMITH** ('39), 68, died Nov. 19, 1984 in Green Valley, AZ.

#### Ohio Wesleyan

**FRANK WILSON DODGE** ('33), 72, died Dec. 4, 1984 in Minneapolis. In his professional career he held major creative and executive positions for both NBC and CBS and he was the producer of the Arthur Godfrey show at the height of its popularity.

#### Oklahoma

**LAURENCE EARL FERGUSON** ('25), 81, died Jan. 2, 1985 in Tulsa. He was retired from Leslie Brooks and Associates. He was a charter member of the Petroleum Club and a former employee of Lucey Products. Survivors include a Phi son, **Jack** (Oklahoma '48).

#### Oregon State

**JAMES B. KENNEDY** ('25), 79, died Oct. 22, 1984 in Winlock, WA.

#### Pennsylvania

**HAROLD SIDNEY FASSETT BATES** ('29), 78, died Jan. 9, 1985 in Hudson, NY.

\* \* \*

**WILLIAM MORGAN SCANLON** ('48), 61, died Sept. 9, 1984 in Dallas. He had been a buyer for Sears, Roebuck and Company.

#### Penn State

**DR. STANLEY E. WALKER, SR.** ('32), 75, died in January, 1985 in Harrisburg, PA. He was former principal of the former William Penn High School, former director of finance for the city, former professor of education at Elizabethtown and St. Bonaventure college, and former superintendent of the Otto Eldred School District in Duke Center. He was a member of the Pennsylvania Sports Hall of Fame. He was also one of the traditional organizers of the annual Harrisburg Founders Day dinners and served as past president of the alumni club.

#### Randolph Macon

**FRANK AMISS DUSCH** ('20), died Aug. 20, 1984 in Norfolk, VA.

\* \* \*

**ROGER CHAPMAN HILL** ('27), 80, died Nov. 30, 1984 in Lynchburg, VA. He was a retired farm supervisor for the Virginia State Employment Service.

#### Richmond

**ED BEVERLY TYLER** ('51), 56, died Nov. 10, 1984 in Richmond, VA.

#### South Dakota

**FRED NELSON WHITING** ('26), 80, died Jan. 16, 1985 in Minneapolis, MN. He received a law degree in 1927 from South Dakota and served as Yankton County Judge and later as Deputy Insurance Commissioner for the state until 1934. He entered the service of the Civilian Conservation Corp. as a 1st Lt. in 1934 in Bismarck. He went into World War II in 1941 with the rank of major and was awarded the Bronze Star for Meritorious Service while overseas. He became an attorney with the Veterans Administration after the war and kept this position until he retired in 1969. He was very active in the Reserve Officers Association. Survivors include a Phi brother, **Charles Whiting** (South Dakota '27).

#### SMU

**KING WADE BENNETT** ('36), 69, died Nov. 6, 1984 in Dallas.

#### Southwestern-Texas

**DUDLEY BRYAN FOY, JR.** ('46), 58, died Oct. 6, 1984 in Corpus Christi, TX.

#### Stanford

**HEBER V. TILDEN** ('20) died Sept. 18, 1984 in Woodside, CA.

#### Swarthmore

**WILL MCLAIN III** ('29), 79, died Dec. 9, 1984 in Hackettstown, NJ. Survivors include two Phi cousins, **Ben McLain** (Swarthmore '33) and **Robert Falconer** (Swarthmore '36).

\* \* \*

**WILLIAM JOSEPH REILLY** ('18), 88, died Jan. 15, 1985 in Somerset, PA. After graduation he enlisted in the army. Following military service he edited a Spanish speaking movie magazine, worked as public relations manager for RCA International Division and was responsible for introducing television to the countries of Spain, Portugal, Belgium and in South America. He helped organize the Phi Delta chapter at Swarthmore in 1917. Survivors include a Phi son, **Michael Reilly** (Lafayette '58).

#### Texas

**DICK HOSKINS GREGG** ('32), 73, died Jan. 22, 1985 in Houston. He was a former assistant general counsel for Exxon, U.S.A., former general counsel for Friendswood Development Co. and attorney for Exxon U.S.A. and or Humble Company from 1937 to 1974. He was counsel for Fulbright and Jaworski law firm in Houston from 1974 until 1982. He was an author and lecturer in law and 18th Century cabinet making. He was a professor of law at South Texas College of Law for 25 years and a former professor of law at University of Houston School of Law. Survivors include a Phi brother-in-law, **Charles Parker**

(Texas '42) and a Phi nephew, **Charles Parker, Jr.** (Stephen F. Austin '67).

#### Tulane

**RICHARD WEST FREEMAN** ('34), 72, died Jan. 23, 1985 in New Orleans. He had been chairman of the board of Delta Air Lines and Louisiana Coca-Cola Bottling Co. Ltd. He reigned as King of the New Orleans Carnival in 1959 and served on the boards of a wide variety of business, civic and charitable activities. He has received *The Times-Picayune* Loving Cup, the Louisiana Civil Service League's Monte M. Lemann Award, the Greater New Orleans YMCA's Humanitarian of the Year Award and Tulane University's Outstanding Alumnus Award. He was co-chairman of a group that raised money to help establish the Alton Ochsner Medical Foundation. He was chairman of its board of trustees from 1960 to 1974.

#### Utah

**STEVEN LEE BRANDENBURG** ('72), 34, died in October, 1984 in Niantic, CT.

\* \* \*

**BRUCE LYNN MAYER** ('69), 37, died Dec. 31, 1984 in Las Vegas, NV. He graduated from the University of Utah Law School in 1972 and was practicing law in Las Vegas at the time of his death. Donations may be made to the Bruce L. Mayer Scholarship Fund, c/o Interstate Bank, P.O. Box 99, Milfor, UT 84751.

\* \* \*

**FRANK ROWNTREE WISHON** ('22), 83, died June 21, 1984 in San Diego. He was one of the nation's pioneer private aviators and leading hoteliers. He was the first pilot to circumnavigate North America in a private aircraft when he flew his Wright-Sterman C-3-B, round-trip across the



WISHON

U.S., and Canada from Oakland to New York, returning via the southern U.S., and portions of Mexico. He became famous in the 1920s for his promotion of private aviation in business. Known as "The Flying Hotelman" he was one of California's youngest hotel executives, operating the Wishon Hotel System which included hotels in Berkeley, San Jose, Palo Alto and Los Angeles. He served as president of the Southern California Hotel Association in 1940 and was named a Founding Member and Lifetime Director Emeritus in 1970 of the California Hotel and Motel Association. He moved to San Diego County in 1954, becoming manager and part-owner of the Kona Kai Club, and was later owner and manager of the popular Bali Hai Restaurant on Shelter Island.

#### UCLA

**GEORGE EDWIN JEPSON** ('33), 73, died Dec. 25, 1984 in Los Angeles. He headed his own business as manufacturing representative for some 10 major companies in service station equipment and recently sold his business and retired.

#### University of the South

**JAMES COPELAND DENNIS** ('40), 67, died Jan. 20, 1985 in San Antonio.

\* \* \*

**ALBERT WRIGHT STOCKELL** ('38), 69, died Dec. 28, 1984 in Nashville. He was a retired Army major and a subsequently retired compliance officer for the U.S. Department of Labor. He was a veteran of World War II and the Korean War. He was a past district president of the National Exchange Club.



#### Vanderbilt

**ALFRED DANDRIDGE SHARP, JR.** ('49), 59, died Nov. 10, 1984 in Nashville. he was a retired senior vice president at Third National Bank. He has been employed by the bank for 29 years and retired in 1976. He was chairman of Chemrock Corp., a manufacturer of perlite and a past president of Big Brothers. Survivors include a Phi brother, **Walter Sharp** (Vanderbilt '59), a Phi uncle, **Dan Sharp** (Vanderbilt '30) and a Phi nephew **Vern Sharp** (Vanderbilt '53).

#### Vermont

**HERMAN JULIUS KROPPER** ('29), 76, died June 22, 1984 in Needham, MA. He was the former president of Anderson-Nichols and Co., Inc. of Boston. He has been named president in 1968 after joining the company in 1957. He also served as a director of Analex Corp., an affiliated company. Prior to joining the company he served nearly 29 years with the U.S. Army Corps of Engineers, mainly in New England. Upon his retirement in 1956, he was chief of the New England division. He was active in the Boy Scout program and was once recognized by the Canadian government for his efforts in establishing a cooperative flood control program between the U.S. and Canada. Survivors include a Phi son, **Jon Kropper** (Dartmouth '55).

#### Virginia

**EUGENE VIRGILIUS WELSH, JR.** ('41), 66, died Aug. 26, 1984 in Mendham, NJ. During World War II he served as a captain of artillery in North Africa and The European Theater of Operations. He then returned to Virginia and completed his degree. After graduation he worked in the real estate business with his father's firm in New Jersey.

#### Washington-St. Louis

**RAY W. BRASWELL** ('27), 80, died Dec. 22, 1984 in Jackson, MS. He was formerly senior vice president of Mississippi Power and Light Co. He began his distinguished utility career with Louisiana Power and Light in 1926 and joined Mississippi P&L in 1946. He was a national leader in developing the extra-high voltage transmission system technology that is used to transfer power

more efficiently between different regions.

\* \* \*

**JAMES KENDALL ROWLAND** ('38), 68, died Feb. 8, 1985 in Phoenix. He was a member of Greenville, Illinois Lodge #245 of Ancient Free and Accepted Masons. He was a World War II veteran and retired from the electric utility industry in 1980.

#### Washington and Jefferson

**WILLARD ALBERT HOLT, JR.** ('24), 87, died Nov. 11, 1984 in Raleigh, NC.

\* \* \*

**HUGH ATKINSON KELLY** ('32), 77, died Oct. 28, 1984 in Delmar, Delaware. He was a retired superintendent of schools in the Delmar, Delaware School District.

#### Washington and Lee

**WALKER NEIL JOLLIFFE, JR.** ('27), 78, died Nov. 19, 1984 in Frederick, MD. He had retired from the Potomac Edison Co. in 1970 after joining the firm in 1934. He was a veteran of World War II, having served with the U.S. Marines as a chief warrant officer and had served in the South Pacific Theater.

#### Westminster

**BENOIST CARTON, JR.** ('37) died Dec. 8, 1984 in Eustis, FL.

\* \* \*

**EDWARD WATSON TILLINGHAST** ('30), 76, died Feb. 1, 1985 in Tucson. He had been superintendent of the Arizona School for the Deaf and the Blind from 1941 to 1974. He did graduate work at Gallaudet College in Washington, D.C., a college for the deaf which also conducts research programs into deafness. He taught for seven years at the California School for the Deaf in Berkeley before being appointed as superintendent for the school. Under his direction, the school enrollment increased from 85 students to 416 and the staff increased from 34 to 235. The school plant was expanded from three to 29 buildings. He was awarded an honorary doctorate from Gallaudet College in 1959 in recognition of his contributions to improving opportunities for deaf persons. He later served as president of the Conference of Educational Administrators Serv-

ing the Deaf in 1966.

#### Whitman

**ROBERT HAROLD ANDERSON** ('41), 65, died Oct. 18, 1984 in Spokane, WA. He was the former manager of information and special activities for Washington Water Power Company in Spokane. He had been a newsman in Denver and for the *Spokane Chronicle*. He joined WWP as a field assistant in 1950 and retired in 1981 from the company. He won the "Electric Industry Annual Report" competition for eight successive years and received the American Gas Association's first place plaque for public relations in 1979. A pilot during World War II, he made the first all-instrument landing in a test flight of a land-based amphibious aircraft and flew the first jet-assisted amphibious plane. Survivors include a Phi brother, **Arvid** (Whitman '38).

\* \* \*

**ARNOLD WALTER BILDSE** ('43), 64, died Oct. 31, 1984 in Portland. Survivors include a Phi brother, **Mogens G.** (Washington-Seattle '45).

#### Wisconsin

**DR. HERMAN FREDERICK BOERNER, JR.** ('38), 67, died Sept. 28, 1984 in Rosemont, PA. He was a Philadelphia psychiatrist and an associate professor at Jefferson Medical College, staff psychiatrist at Bryn Mawr Hospital, chairman of the executive committee of Eugenia Hospital and director of Eugenia's Old Adun Unit. He served with the Navy's Medical Corps in World War II. He was a fellow of the American College of Physicians and the American Psychiatric Association and was active in the Philadelphia Psychiatric Society and the Pennsylvania Psychiatric Association. Survivors include a Phi cousin, **Alfred Boerner** (Wisconsin '50).

#### Wright's Widow Dies

Phi Delta Theta notes with sadness the passing of Olgivana Wright, 87-year-old widow of pioneering architect **Frank Lloyd Wright** (Wisconsin '88). Together, the Wrights established the Taliesin Foundation in 1932, an experiment in education where students learned architecture through building. She died on March 1, 1985 in Scottsdale, AZ.

## ★ DIRECTORY ★

### THE PHI DELTA THETA FRATERNITY

*Incorporated under the laws of the state of Ohio, March 12, 1881*

**Founded at Miami University, Oxford, Ohio, December 26, 1848, by Robert Morrison, John McMillan Wilson, Robert Thompson Drake, John Wolfe Lindley, Andrew Watts Rogers, and Ardivan Walker Rodgers**



#### LIVING PAST PRESIDENTS OF THE GENERAL COUNCIL: Emmett J.

**Junge**, (1948-50), 3901 S. 27th St., 9 Bishop Square, Lincoln, NB 68502; **Clem E. Bininger**, (1960-62), 2456 N.E. 26th Ave., Ft. Lauderdale, FL 33305; **Stanley D. Brown**, (1966-68), 1890 S. Marsh Ave., Reno, NV 89509; **Howard E. Young**, (1968-70), 24 Greenway Plaza, Suite 1601, Houston, TX 77046; **Wade S. Weatherford, Jr.**, (1970-72), P.O. Box 729, Gaffney, S.C. 29340; **John D. Millett**, (1972-74), 121 Olde Farm Road, Oxford, OH 45056; **Lothar A. Vasholz**, (1974-76) Union Central Life Ins. Co., Box 179, Cincinnati, OH 45201; **Douglas M. Phillips**, (1976-78) 9591 Yellowstone Dr., Huntington Beach, CA 92646; **T. Glen Cary**, 17 Inverness Circle, Little Rock, AR 72212; **Bruce F. Thompson**, 4444 IDS Center, 80 South 8th St., Minneapolis, MN 55402. **Charles E. Wicks** (1976-84), 3222 NW Gumwood Dr., Corvallis, OR 97330.

#### LIVING PAST MEMBERS OF THE GENERAL COUNCIL: Frank S.

**Wright**, Florida '26, P.O. Box 2701, Palm Beach, FL 33480; **Donald M. DuShane, Sr.**, Wabash '27, 965 East 23rd Ave., Eugene, OR 97405; **Elden T. Smith**, Ohio Wesleyan '32, 17732 Wall Circle, Redington Shores, FL 33708; **Ted Maragos**, North Dakota '55, P.O. Box 1356, Grand Forks, N.D. 58201; **Harold A. Minnich**, Akron '24, 1095 Erie Cliff Drive, Lakewood, Ohio 44107.

### OFFICERS

#### THE GENERAL COUNCIL

**President**—Robert S. Dinkel, 323 6th Ave. SE, Calgary, Alberta, Canada T2G4V1  
**Treasurer**—C.T. Bray, 1014 Coral St., Tampa, FL 33602  
**Reporter**—J.W. Stitt, II, P.O. Box 471, Yazoo City, MS 39194  
**Member-at-Large**—David Turner, The Newman Foundation, 604 E. Armory Ave., Champaign, IL 61820  
**Member-at-Large**—Frank H. Abernathy Jr., 3820 Augusta Ave., Richmond, VA 23226

#### GENERAL HEADQUARTERS STAFF

2 South Campus Avenue, P.O. Box 151, Oxford, Ohio 45056  
 Telephone—513-523-6345

**Executive Vice President**, Robert J. Miller  
**Director of Chapter Services**, Robert A. Biggs  
**Director of Alumni Services**, William R. Richardson

**Chapter Consultants**, James N. Hizer, Christopher L. Johnston, John H. Clark, Jr., M. Scott Mietchen, James C. Harvey

**EDITOR OF THE MAGAZINES**—Editor of *The Scroll* and *The Palladium*, Bill Dean, Box 4648 Tech Station, Lubbock, TX 79409

**REPRESENTATIVE TO THE N.I.C. HOUSE OF DELEGATES**—C. T. Bray, 1014 Coral St., Tampa, FL 33602

**THE SURVEY COMMISSION**—Chairman, John Poole, 5517 Shadowbrook Dr., Raleigh, NC 27612; Donald M. DuShane, Jr., San Jose State Univ., 125 South 7th St., San Jose, CA 95192; S. George Notaras, McCready & Keene, Inc., 8041 Knue Rd., Indianapolis, IN 46250; Charles E. Wicks, 3222 NW Gumwood Dr., Corvallis, OR 97330; Hugh G. Hines, Jr., 121 E. Main St., Danville, KY 40422. Robert J. Miller, *ex officio*.

**PHI DELTA THETA EDUCATIONAL FOUNDATION TRUSTEES**—Chairman, H. Laird McGregor, c/o The Dana Corporation, P.O. Box 1000, Toledo, OH 43697; J. Don Mason, 1062 Hillcrest Dr., Troy, OH 45373; J. William Estes, Jr., 1701 21st Ave., South, Box 120187, Nashville, TN 37212; William R. Toler, 1826 Highridge Dr., Columbia, MO 65201; Roger H. Cerne, 7690 Mountain Ash Dr., Concord Township, OH 44060

**CANADIAN PHI DELTA THETA SCHOLARSHIP FOUNDATION**—George W. Bridgen, Suite 307, 80 Richmond St. West, Toronto, Ont. M5H 2A7; Judge Robert S. Dinkel, 323 6th Ave., S.E., Calgary, Alberta, Canada, T2G4V1; J. Fred Green, 6 Hillcrest Ave., St. Thomas, Ont., Canada N5P2J8; Arni C. Thorsteinson, 110-246 Roslyn Rd., Winnipeg, Manitoba, Canada R3L0H2; Michael Deacon, 4215 Dunvegan Rd., Burlington, Ont., Canada L7L1P9; Donald Smith, 43 Cedar St., R#2, Caledon, Ont., Canada L0N 1C0; Donald Martin, 107 Metcalf St., St. Thomas, Ont., Canada N5R3K6; Robert J. Miller, Exec. Vice Pres., Phi Delta Theta Fraternity, P.O. Box 151, Oxford, OH 45056

**WALTER PALMER FOUNDATION ENDOWMENT TRUSTEES**—Richard E. Galloway, Goodyear Tire & Rubber Co., 1144 E. Market St., Akron, OH 44316; Philip M. Young, 21070 W. Wagar, Rocky River, OH 44116; A. P. Leary, Woodward, Griffiths, 41 N. Main St., Chagrin, OH 44022

**FRANK J. R. MITCHELL SCROLL ENDOWMENT FUND TRUSTEES**—Nelson Hall Layman, Chairman, 516 S. Park Ave., Hinsdale, IL 60521; Kenneth R. Keck, 640 Chatham Rd., Glenview, IL 60025; Wallace B. Behnke, 311 S. Oak, Hinsdale, IL 60521; Lawrence W. Gougler, 523 Hout Lane, Winnetka, IL 60093; Robert S. Dinkel, Provincial Court Bld., 323 6th Ave. S.E., Calgary, Alberta, Canada T2G4U1; Robert J. Miller, P.O. Box 151, Oxford, OH 45056.

**FINANCE COMMISSIONER**—Harold A. Minnich, 1095 Erie Cliff Dr., Lakewood, OH 44107

**LEGAL COMMISSIONER**—Bruce F. Thompson, 4444 IDS Center, 80 South 8th St. Minneapolis, MN 55402

**PUBLIC RELATIONS COMMISSIONER**—T. Glen Cary, 17 Inverness Circle, Little Rock, AR 72212

**COMMUNITY SERVICE CHAIRMAN**—A. Cline Young, 24 Greenway Plaza, Suite 1601, Houston, TX 77046

**PHILANTHROPIC PROJECTS CHAIRMAN**—Brian D. Dunn, 600 Third Ave., T.P.F.&C., New York, NY 10016

**SCHOLARSHIP COMMISSIONER**—Edward G. Whipple, Associate Dean of Students, Texas Tech. Lubbock, TX 79409

#### THE PROVINCES

**ALPHA NORTH**—(Eastern Canada)—Pres., Grant Loree, 79 Whitehall Road, Toronto, Ontario Canada, M4W2C8

**ALPHA SOUTH**—(New England)—Pres., Frederic B. Lowrie, Jr., 26 Cutler Rd., Andover, MA 01810

**BETA**—(N.Y.)—Pres., Robert G. Richardson, The Regency Tower, 770 James St., Syracuse, NY 13203

**GAMMA NORTH**—(Eastern PA, DE)—Pres., Weldon E. Schaefer, 389 Carver Dr. Bethlehem, PA 18117

**GAMMA SOUTH**—(Southeastern PA, MD)—Pres., Robert F. Fitzpatrick, 5837 Tudor Lane, Rockville, MD 20852

**DELTA NORTH**—(VA, DC)—Pres., Timothy McKissick, 5015 Newbys Bridge Rd., Chesterfield, VA 23832

**DELTA SOUTH**—(NC, SC)—Pres., Arby D. Dickert, 10 Southern Place, Clover, SC 29710

**EPSILON**—(GA.)—Pres., John J. Budack, 215 Wildwood Dr., Statesboro, GA 30458

**ZETA**—(Southern OH)—Pres., John B. Srofe, 6106 Ridge Ave., Cincinnati, OH 45213

**ETA NORTH**—(KY)—Pres., Tony Ambrose, Lloyd & McDaniel, 310 W. Liberty St., Suite 600, Louisville, KY 40202

**ETA SOUTH**—(TN)—Pres., John R. Braden, P.O. Box 76, Nashville, TN 37244

**THETA**—(AL, LA, MS)—Pres., Carl H. Stages, Jr. P.O. Box 23475, Baton Rouge, LA 70893

**IOTA**—(IL)—Pres., A. E. Fletcher, 323 Park Lane, Lake Bluff, IL 60044

**KAPPA NORTH**—(Northwestern IN)—Pres., Robert P. Roberts, Jr., 910 Forest Blvd., South Drive, Indianapolis, IN 46240

**KAPPA SOUTH**—(Southeastern IN)—Pres., Fred S. Dunn, 418 E. University, Bloomington, IN 46240

**LAMBDA**—(MN, WI)—Pres., Paul J. Antol, Jr., 1444 13th Ave., NW, Rochester, MN 55901

**MU EAST**—(MO)—Pres., Thomas L. Holling, 543 Olive Court, Webster Groves, MO 63119

**MU WEST**—(KS)—Pres., Oliver Samuel, 1523 W. 15th St., Emporia, KS 66801

**NU**—(AR, OK)—Pres., Jack F. Cozier, P.O. Box 35544, Tulsa, OK 74135

**XI**—(CO, NM, WY)—Pres., James Junge, 4141 Arapahoe, Boulder, CO 80303

**OMICRON NORTH**—(Northern CA)—Pres., Robert F. Ingels, 1905 Rolls Way, Carmichael, CA 95608

**OMICRON SOUTH**—(Southern CA)—Pres., Donald W. Stewart, 1018 Marview Ave., #1, Los Angeles, CA 90012

**PI NORTH**—(AB, BC, Western WA)—Pres., Richard B. Stockstad, 3421 N. 22nd St., Tacoma, WA 98406

**PI SOUTH**—(OR)—Pres., Erin J. Haynes, 2395 N.W. Green Circle, Corvallis, OR 97330

**RHO NORTH**—(Northern TX)—Pres., John E. Harding, 4409 10th, Lubbock, TX 79416

**RHO SOUTH**—(Southern TX)—Pres., Mark L. Hobson, 3447 Unity, Houston, TX 77057

**SIGMA NORTH**—(MI)—Pres., James C. Holmes, 795 S. Adams Rd., Birmingham, MI 48011

**SIGMA SOUTH**—(Northern OH)—Pres., Roger A. Pae, P.O. Box 432, Chagrin Falls, OH 44022

**TAU**—(ID, MT, Eastern WA)—Pres., Micheal A. St. Marie, 115 S. Lilly #303, Moscow, ID 83843

**UPSILON**—(Western PA, WV)—Pres., J. Howard Womsley, 1453 Montgomery Rd., Allison Park, PA 15101

**PHI**—(IA)—Pres., Scott E. Crowley, 2521 40th, Des Moines, IA 50310

**CHI NORTH**—(Southern AL, Northern FL)—Pres., S. Eugene Jernigan, 2510 Churchill Dr., Valdosta, GA 31602

**CHI SOUTH**—(Southern FL)—Pres., Martyn Mercer, 4102 Bay-To-Bay Blvd., Tampa, FL 33629

**PSI**—(MAN, NE, SD, ND)—Pres., Charles W. Poore, 208 S. 19th St., Omaha, NE 68102

**OMEGA**—(AZ, NV, NM, UT)—Pres., Alan Glover, 901 N. Richmond Ave., Carson City, NM 89701

## THE ROLL OF ALUMNI CLUBS

### ARIZONA

**Green Valley**—William H. White, 624 W. Paseo, Del Prado, 85614  
**Phoenix**—Richard Dow, 5812 N. 46th Pl. 85018

### CALIFORNIA

**Greater Los Angeles**—Hugh K. Geyer, 5349 Allott Ave., Van Nuys, CA 91401. 1st. Tues. each month. University Hilton - 11:45 luncheon.

**Orange County**—John E. Wells, 31451 E. Nine Dr. Laguna Niguel, CA 92677  
Phone: 714/493-0839

**Rancho Santa Fe**—Duncan Hadden, The Inn, P.O. Box 869, Rancho Santa Fe, 92067

**San Diego County**—Robert Eustice, UCSD Student Center, BO23, La Jolla, CA 92093. Luncheon—Last Friday of the month - noon.

**Sacramento**—Bob Ingels, 1905 Rolls Way, Carmichael, CA 95608. Last Fri. noon

**San Francisco**—David F. Elgart, 2105 Divisadero, 94115. Thurs., noon weekly, Piero's, 447 Pine St.,

**Santa Clara Valley**—Bill Gustafson, 75 Glen Eyrie, Ave., Apt. 17 San Jose, CA 95125. Noon lunch at the Sainte Claire Club, 65 East St. James, San Jose, 2nd Thurs. of the month.

### DISTRICT OF COLUMBIA

**Washington**—Cameron C. Dubes, 501 Slaters Lane, #411, Alexandria, VA 22314. National Lawyers Club, 3rd floor Buffet, 1815 H St., N.W. Every 3rd Thursday of the month. Noon.

### COLORADO

**Denver**—Michael R. Wilcox, 622 Conifer Dr., Evergreen, CO 80439

### FLORIDA

**Ft. Lauderdale-Broward County**—Robert W. Hoysgaard, 4420 N.E. 25th Ave, Fort Lauderdale 44308. Last Mon of each month, noon. Riverside Hotel on Las Olas Blvd.

**Miami**—S. Whitman McLamore, 7100 N. Kendall Dr., Suite 211 33156. Last Tues., each month, 5:30 P.M., Sally Russell Restaurant, 68 W. Flagler St.

**Palm Beach County**—Frank B. McKinley, 268 Cypress Point Dr., Palm Beach Gardens, FL 33410. 4th Tues. each month, 12:15, The Sailfish Club.

**Sarasota**—James Endriss, 1590 1st St., 33577, 2nd Mon., noon, University Club Library.

**St. Petersburg**—Christopher W. Smith, P.O. Box 10640, 33733. Phone: 813/393-8681. 3rd Wed. of each month at 12:00 P.M. at the St. Petersburg Yacht Club.

**St. Petersburg Beach**—Dean M. Hoffman, II, 2240 East Vina Del Mar. 33706.

Last Friday of Month (Except July and August), odd numbered months (luncheon Stag 12:30 p.m. Pass-A-Grille Yacht Club). even numbered months (dinner open 7:30 p.m.), location varied

**Tampa**—Mike Waldrop, 1609 Sandy Ridge P-201, 33603. 1st Tues. of each month, 12 noon, Valencia Gardens.

### GEORGIA

**Athens**—E. Davidson Burch, 285 Duncan Springs Rd., 30606

**Atlanta**—John B. Jackson, Jr., P.O. Box 7190, 30357. Phone #404/352-4600

**Macon**—Stephen J. Byrne, 1340 Briarcliff Rd. 31211. Shanes Steakhouse, Riverside Dr., as called.

### HAWAII

**Honolulu**—W. R. Gould, 1160 Ala Napunani St., #806, 96818. 1st Thurs., noon, each month, Flamingo Chuckwagon

### IDAHO

**Boise**—Pat Northrup, 2314 Norcrest Dr., 83705, Crane Creek Country Club.

### ILLINOIS

**Chicago**—Cheak Yee, 6000 N. Sheridan Rd., Apt. 413, 60660

### INDIANA

**Franklin**—Lyman L. Benner, Jr., 170 Margate Dr., Whiteland, IN 46184

**Indianapolis**—Thomas C. Morin, 155 East Market, Suite 450, 46204. Fri., noon, Indianapolis Athletic Club

**Lafayette**—Edward A. Reser, 325 N 500 West, West Lafayette, IN 47906

## IOWA

**Des Moines**—William A. Goodwin, 1515 Linden St., Suite 210, 50309. Elbon Club. 806 Locust St.  
**Mt. Pleasant**—Charles R. McCuen, Box 658, 52641

## KANSAS

**Manhattan**—Gary Davidson, 5825 Floyd Overland Park, KS 66202. 3rd Mon., chapter house. 7:30 p.m.  
**Topeka**—John H. Stauffer, Jr., 1st National Bank Tower, Topeka, KS 66605  
**Wichita**—A. Scott Ritchie III, 125 N. Market #950, 67202

## KENTUCKY

**Lexington**—Richard A. Hulette, 801 Corporate Dr. 40503

## LOUISIANA

**Baton Rouge**—Richard Williams, 844 Park Blvd., 70806  
**Shreveport**—Walter N. Hohmann, 840 Trabue 71106

## MARYLAND

**Baltimore**—Robert D. Friedman, 10330 B Malcolm, Cockeysville, MD 21030. 1st Mon. of the month, 7:30

## MICHIGAN

**Midland**—Edwin H. Haber, 2913 Georgetown, MI 48640

## MINNESOTA

**Twin Cities**—Scott Everson, 1530 South 6th St., #2309 Minneapolis, MN 55454

## MISSISSIPPI

**Jackson**—Richard Aiken, Jr., P.O. Box 1701 39205. As called.  
**North Delta—Phi Delta Theta**—Robert A. Carson, Jr., Box 306, Marks, MS 38646

## MISSOURI

**Kansas City**—Joseph M. Crowe, Jr., 11938 Pennsylvania Ave., 64145. Luncheon every Friday noon (University Club), Charles Schutte, 5105 W. 84th Terrace, Shawnee Mission, KS 66207. 474-6590, Plaza luncheon, 1st Wed. (Plaza III) call Stan Staatz, 831-1415  
**Ozarks**—Don R. Handley, 1617 E. Bennett, Springfield, MO 65804  
**St. Joseph**—Horace Symes, 3415 N. 35th Pl. 64506  
**St. Louis**—Tom Story, 14009 Montrachet Lane, Chesterfield, MO 63017

## MONTANA

**Missoula**—Harold J. Fraser, Jr., 515 University Ave., 59801

## NEBRASKA

**Kearney**—Larry Dix, Box 635, 68154  
**Lincoln**—Mark Hansen, 3000 Wendover 68502. Luncheon, 12 noon, 2nd Friday of each month.  
**Omaha**—Charles W. Poore, Jr., 208 S. 19th St. 68102

## NEVADA

**Northern Nevada**—Alan H. Glover, 901 N. Richmond Ave., Carson City, NV 89701

## NEW YORK

**Syracuse**—Steve Culhane, 721 Crawford Ave., 19224

## NORTH CAROLINA

**Charlotte**—James L. Teese, 900 Baxter St., Suite 100, 28204

## NORTH DAKOTA

**Grand Forks**—Alan L. Nordell, 3332 Cherry Lynn Dr. 58201. 12 noon. 2nd Thurs. of month. Bronze Boot.

## OHIO

**Akron**—Charles Billow, 1507 Gurley Ave., 44310  
**Cincinnati**—Steve Thompson, 7299 Memory Lane, 45239. As called  
**Columbus**—H. Lee Wilkins, P.O. Box 1062. 43216  
**Mansfield**—William V. Wyatt, 1212 Rosedale Dr., 44906

## OKLAHOMA

**Bartlesville**—Dan Chequidder, 1209 Meadow Lane, 74006  
**Tulsa**—Jed Day, 3343 S. Troost, 74105

## OREGON

**Portland**—Steve Edwards, 11876 S.W. Windmill Dr., Beaverton, OR 97005. Wed., noon, Room B, Cafeteria, 3rd Floor, Standard Plaza Bldg., 1100 S.W. 6th Ave.

## PENNSYLVANIA

**Central Pennsylvania**—Thomas L. Smith, 943 Red Gate Rd., State College, PA 16801  
**Harrisburg**—Alfred G. Crabbe, 825 Hummel Ave., Lemoine, PA 17043. Wed. noon, Holiday Inn Town, 23 S. 2nd.  
**Philadelphia**—Maytor H. McKinley, 1813 Walnut St., 19103. As scheduled.  
**Pittsburgh**—William E. Wrenshall III, P.O. Box 395, Ingomar, PA 15127. Fri., noon, Kaufmann's Dept. Store, 11th Fl.

## SOUTH CAROLINA

**Hilton Head**—John Derst, Jr., 803 Maupas, Savannah, GA 31401

## TENNESSEE

**Knoxville**—George W. Archer, 5604 Stonycroft Lane, 37918. As called  
**Memphis**—Mike Stamps, 1876 Woodridge Cove, Germantown, TN 38138  
**Nashville**—John C. Eason, Robinson Humphrey/Am. Express, Inc., Box 2647 37219

## TEXAS

**Amarillo**—Don Lee, 701 Taylor Lane, Canyon, TX 79015  
**Arlington**—Jon Gustafson, 5305 Firewood 76016. As called.  
**Austin**—Harry M. Gerlach, 4100 Jackson Ave. #570, 78731, 1st Fri. each month at noon at Sheraton Crest Hotel. 111 E. 1st St.  
**Dallas**—Bruce Butler, 5080 Spectrum Dr., Suite 1118 East, 75248

**El Paso-Southern New Mexico**—John C. Reiff, 9809 Gshwind, 79924  
**Ft. Worth**—Vaughn L. Bailey, 1010 Ft. Worth Club Tower. 76102  
**Houston**—Bob Huntley, P.O. Box 27412, 77063  
**Lubbock**—Gary Phillips, 4601-50th St. 79413  
**San Antonio**—Daniel J. Perry, 1250 NE Loop 410, Suite 110, San Antonio 78209. As called.

## UTAH

**Salt Lake City**—Jack Zunino, 2516 Elm St., 84109

## VERMONT

**Burlington**—Robert Boehringer 18 Hanover St. 05401

## VIRGINIA

**Richmond**—Scott Sagester, 1541-K Honey Grove Dr., 23229

## WASHINGTON

**Seattle**—Dale Frank, Howard S Wright Const. Co., P.O. Box 3764 98124  
**Southwest Washington**—Brett Hibbard, 6330 Neylon Ct., Olympia, WA 98502

## WISCONSIN

**Milwaukee**—George D. Dorr, 9607 N. Lake Dr., 53217. Last Fri., ea. month. noon, John Ernst Cafe, 600 E. Ogden Ave.

## CANADA

**Alberta-Calgary**—Bill Nield, Box 10, Site 12 SS3, Calgary, Alberta, T3C 3N9  
**Alberta-Edmonton**—Tom Farnell, % # 201, 10432-123 St., Edmonton, Alberta, T5N 1N7  
**BC, Vancouver**—R. Scott Bannatyne, c/o Smythe, Ratcliffe & Assoc., 7th Floor, Marine Bldg., 355 Burrard V6C 2G8  
**Manitoba, Winnipeg**—Glen E. Swail, 659 Oakenwald Ave., R3T 1M5  
**Ontario, Toronto**—Ronald MacDonald, Royal Banks Plaza, P.O. 20, Suite 3400 M5J 2K1  
**Quebec, Montreal**—Allen R. Lanthier, 8 Nelson, Montreal West, Quebec, H4X 1G1

## COLONIES

**NEW YORK ETA COLONY**—Rochester Institute of Technology Pete Saratori, Registrars Office, RIT, Rochester, NY 14623

**PENNSYLVANIA MU**—Widener University, Nick Schaefer, Box 1503, Widener Univ., Chester, PA 19013

**TEXAS NU**—Texas A & M. Joe Süll, 301 Krenek Tap #108, College Station, TX 78840

## CHAPTER DIRECTORY

### ALABAMA

#### AUBURN UNIVERSITY

Alabama Beta (1879), 215 S. College St., Auburn, AL 36830

#### UNIVERSITY OF ALABAMA

Alabama Alpha (1877), Drawer AX, University, AL 35486

### (CANADA)

#### UNIVERSITY OF ALBERTA

Alberta Alpha (1930), 10942 87th Ave., Edmonton, Alta., Canada T6G 0X3

### ARIZONA

#### ARIZONA STATE UNIVERSITY

Arizona Beta (1958), 701 Alpha Drive, Tempe, AZ 85281

#### UNIVERSITY OF ARIZONA

Arizona Alpha (1922), 1745 E. 2nd St., Tucson, AZ 85719

### ARKANSAS

#### UNIVERSITY OF ARKANSAS

Arkansas Alpha (1948), 108 Stadium Drive, Fayetteville, AR 72701

### (CANADA)

#### UNIVERSITY OF BRITISH COLUMBIA

British Columbia Alpha (1930), 5740 Toronto Rd., Vancouver, B.C., Canada V6T 1L2

### CALIFORNIA

#### CALIFORNIA STATE UNIVERSITY

California Zeta (1966), 17740 Halsted St., Northridge, CA 91325

#### SAN JOSE STATE UNIVERSITY

California Iota (1978) 48 S. 7th St., San Jose, CA 95112

#### STANFORD UNIVERSITY

California Beta (1891), 680 Lomita Drive, Stanford, CA 94305

#### UNIVERSITY OF CALIFORNIA—BERKELEY

California Alpha (1873), 2726 Channing Way, Berkeley, CA 94704

#### UNIVERSITY OF CALIFORNIA—DAVIS

California Epsilon (1954), 336 C Street, Davis, CA 95616

#### UNIVERSITY OF CALIFORNIA—IRVINE

California Theta (1975), P.O. Box 4076, Irvine, CA 92715

#### UNIVERSITY OF CALIFORNIA—LOS ANGELES

California Gamma (1924), 525 Landfair Ave., Los Angeles, CA 90024

#### UNIVERSITY OF CALIFORNIA—SAN DIEGO

California Kappa (1982) UCSD Student Ctr. B023 LaJolla, CA 92093

#### UNIVERSITY OF CALIFORNIA—SANTA BARBARA

California Eta (1967), 6604 Sabado Tarde, Apt. B, Goleta, CA 93117

#### UNIVERSITY OF SOUTHERN CALIFORNIA

California Delta (1948) 1005 W. 28th St., Los Angeles, CA 90007



## COLORADO

### COLORADO COLLEGE

Colorado Beta (1913), 116 E. San Rafael St., Colorado Springs, CO 80903

### UNIVERSITY OF COLORADO

Colorado Alpha (1902), 1111 College Avenue, Boulder, CO 80302

## FLORIDA

### FLORIDA STATE UNIVERSITY

Florida Gamma (1950), P.O. Box U-6666, Tallahassee, FL 32306

### JACKSONVILLE UNIVERSITY

Florida Zeta (1968), Box 525, Jacksonville Univ., Jacksonville, FL 32211

### ROLLINS COLLEGE

Florida Beta (1934), Box 2394 Rollins College, Winter Park, FL 32789

### UNIVERSITY OF CENTRAL FLORIDA

Florida Iota, (1981), P.O. Box 26267, Univ. of Central Fl., Orlando, FL 32816

### UNIVERSITY OF FLORIDA

Florida Alpha (1924), 121 S.W. 13th St., Gainesville, FL 32601

### UNIVERSITY OF SOUTH FLORIDA

Florida Epsilon (1967), 13717 North 42nd St., #7 Tampa, FL 33612

### UNIVERSITY OF TAMPA

Florida Theta (1979), Box 2741, Univ. of Tampa, Tampa, FL 33606

## GEORGIA

### EMORY UNIVERSITY

Georgia Beta (1871), Drawer L, Emory University, Atlanta, GA 30322

### GEORGIA COLLEGE

Georgia Zeta (1975), C.P.O. Box 3100, Milledgeville, GA 31061

### GEORGIA SOUTHERN COLLEGE

Georgia Epsilon (1971), P.O. Box 12412, Georgia Southern College, Statesboro, GA 30458

### GEORGIA TECH

Georgia Delta (1902), 734 Fowler St. N.W., Atlanta, GA 30313

### MERCER UNIVERSITY

Georgia Gamma (1872), Box 80, Mercer University, Macon, GA 31207

### UNIVERSITY OF GEORGIA

Georgia Alpha (1871), 690 S. Lumpkin, Athens, GA 30605

## IDAHO

### UNIVERSITY OF IDAHO

Idaho Alpha (1908), 804 Elm St., Moscow, ID 83843

## ILLINOIS

### KNOX COLLEGE

Illinois Delta-Zeta (1871), 516 S. West St., Galesburg, IL 61401

### NORTHWESTERN UNIVERSITY

Illinois Alpha (1859), 2347 Sheridan Rd., Evanston, IL 60201

### UNIVERSITY OF CHICAGO

Illinois Beta (1865), 5625 S. University, Chicago, IL 60637

### UNIVERSITY OF ILLINOIS

Illinois Eta (1893), 309 E. Chalmers, Champaign, IL 61820

## INDIANA

### BALL STATE UNIVERSITY

Indiana Kappa (1969), 703 N Dicks St. Muncie, IN 47303

### BUTLER UNIVERSITY

Indiana Gamma (1859), 705 W. Hampton Dr., Indianapolis, IN 46208

### DePAUW UNIVERSITY

Indiana Zeta (1868), 446 Anderson St., Greencastle, IN 46135

### FRANKLIN COLLEGE

Indiana Delta (1860), 698 E. Monroe St., Franklin, IN 46131

### HANOVER COLLEGE

Indiana Epsilon (1861), Box 86, Hanover College, Hanover, IN 47243

### INDIANA STATE UNIVERSITY

Indiana Eta (1869), 931 S. 7th St., Terre Haute, IN 47807

### INDIANA UNIVERSITY

Indiana Alpha (1849), 1215 N. Jordan, Bloomington, IN 47401

### PURDUE UNIVERSITY

Indiana Theta (1893), 503 State St., W. Lafayette, IN 47906

### VALPARAISO UNIVERSITY

Indiana Iota (1954), 652 Garfield St., Valparaiso, IN 46383

### WABASH COLLEGE

Indiana Beta (1850), 114 W. College St., Crawfordsville, IN 47933

## IOWA

### DRAKE UNIVERSITY

Iowa Delta (1961), 1245 34th St., Des Moines, IA 50311

### IOWA STATE UNIVERSITY

Iowa Gamma (1913), 325 Welch Avenue, Ames, IA 50010

### IOWA WESLEYAN COLLEGE

Iowa Alpha (1871), McKibben Hall, Box 23, Iowa Wesleyan College, Mt. Pleasant, IA 52641

### UNIVERSITY OF IOWA

Iowa Beta (1882), 729 N. Dubuque, Iowa City, IA 52240

## KANSAS

### EMPORIA STATE UNIVERSITY

Kansas Epsilon (1968), 1005 Merchant St., Emporia, KS 66801

### KANSAS STATE UNIVERSITY

Kansas Gamma (1920), 508 Sunset Ave., Manhattan, KS 66502

### UNIVERSITY OF KANSAS

Kansas Alpha (1882), 1621 Edgehill Rd., Lawrence, KS 66044

### WASHBURN UNIVERSITY

Kansas Beta (1910), Washburn University, 1700 College, Topeka, KS 66621

## WICHITA STATE UNIVERSITY

Kansas Delta (1959), 1750 N. Vassar, Wichita, KS 67208

## KENTUCKY

### CENTRE COLLEGE

Kentucky Alpha-Delta (1850), Box 756 Centre College, Danville, KY 40422

### EASTERN KENTUCKY UNIVERSITY

Kentucky Theta (1969), 128 Powell Bldg., Eastern Kentucky Univ., Richmond, KY 40475

### UNIVERSITY OF KENTUCKY

Kentucky Epsilon (1901), 569 Woodland Ave., Lexington, KY 40508

### WESTERN KENTUCKY UNIVERSITY

Kentucky Eta (1966), 1260 State St., Bowling Green, KY 42101

## LOUISIANA

### LOUISIANA STATE UNIVERSITY—BATON ROUGE

Louisiana Beta (1938), 23 Dalrymple Drive, P.O. Box PD, Louisiana State University, Baton Rouge, LA 70803

### LOUISIANA STATE UNIVERSITY—SHREVEPORT

Louisiana Delta (1979), 8515 Youree Dr., %LSU, Shreveport, LA 71115

### UNIVERSITY OF SOUTHWESTERN LOUISIANA—Louisiana Gamma

(1968) 114 Mildred, Lafayette, LA 70503

## (CANADA)

### UNIVERSITY OF MANITOBA

Manitoba Alpha (1930), 548 Stradbrook, Winnipeg, Man., Canada R3L 0J9

## MARYLAND

### UNIVERSITY OF MARYLAND

Maryland Alpha (1930), 4605 College Ave., College Park, MD 20740

### WESTERN MARYLAND COLLEGE

Maryland Beta (1971), Box 3, Western Maryland College, Westminster, MD 21157

## MASSACHUSETTS

### MASSACHUSETTS INSTITUTE OF TECHNOLOGY

Massachusetts Gamma (1932), 97 Bay State Rd., Boston, MA 02215

## MICHIGAN

### GENERAL MOTORS INSTITUTE

Michigan Delta (1964), 1160 Dupont St., Flint, MI 48504

### MICHIGAN STATE UNIVERSITY

Michigan Beta (1873), 626 Cowley Ave., East Lansing, MI 48823

### NORTHWOOD INSTITUTE

Michigan Epsilon (1983), Village 603, Northwood Institute, Midland, MI 48640

### UNIVERSITY OF MICHIGAN

Michigan Alpha (1864), 1437 Washtenaw, Ann Arbor, MI 48104

## MINNESOTA

### MANKATO STATE UNIVERSITY

Minnesota Beta (1964), 712 S. Broad St., Mankato, MN 56001

### UNIVERSITY OF MINNESOTA

Minnesota Alpha (1881) 1011 4th St. S.E., Minneapolis, MN 55414

## MISSISSIPPI

### UNIVERSITY OF MISSISSIPPI

Mississippi Alpha (1877), P.O. Box 8167, U. of Mississippi, University, MS 38677

## MISSOURI

### ST. LOUIS UNIVERSITY

Missouri Delta (1983), %Student Affairs, 20 N. Grand Rm. 302 St. Louis, MO 63111

### SOUTHWEST MISSOURI STATE UNIV.

Missouri Epsilon (1985) 616 S. Florence, Springfield, MO 65807

### UNIVERSITY OF MISSOURI

Missouri Alpha (1870), 101 Burnam Road, Columbia, MO 65201

### WASHINGTON UNIVERSITY

Missouri Gamma (1891), #8 Fraternity Row, St. Louis, MO 63130

### WESTMINSTER COLLEGE

Missouri Beta (1880), 500 Westminster Ave., Box 292, Fulton, MO 65251

## MONTANA

### UNIVERSITY OF MONTANA

Montana Alpha (1920), 500 University, Missoula, MT 59801

## NEBRASKA

### KEARNEY STATE COLLEGE

Nebraska Beta (1966), 521 W. 25th St., Kearney, NE 68847

### UNIVERSITY OF NEBRASKA

Nebraska Alpha (1875), 1109 New Hampshire, Lincoln, NE 68508

## NEVADA

### UNIVERSITY OF NEVADA

Nevada Alpha (1972), 735 West St., Reno, NV 89507

## NEW HAMPSHIRE

### NEW HAMPSHIRE COLLEGE

New Hampshire Beta (1983), Box A-38, 2500 N. River Rd., Manchester, NH 03104

## NEW YORK

### COLGATE UNIVERSITY

New York Zeta (1918), P.O. Box 353, Hamilton, NY 13346

### CORNELL UNIVERSITY

New York Alpha (1872), 2 Ridgewood Rd., Ithaca, NY 14850

**SYRACUSE UNIVERSITY**  
New York Epsilon (1887), 703 Walnut Ave., Syracuse, NY 13210

**UNION COLLEGE**  
New York Beta (1883), 1175 Lenox Rd., Schenectady, NY 12308

**NORTH CAROLINA**

**DAVIDSON COLLEGE**  
North Carolina Gamma (1928), Box 673, Davidson, NC 28036

**DUKE UNIVERSITY**  
North Carolina Alpha (1878), Box 4693, Duke Sta., Durham, NC 27706

**UNIVERSITY OF NORTH CAROLINA**  
North Carolina Beta (1885), 304 S. Columbia St., Chapel Hill, NC 27514

**NORTH DAKOTA**

**UNIVERSITY OF NORTH DAKOTA**  
North Dakota Alpha (1913), 601 Princeton, Grand Forks, ND 58201

**(CANADA)**

**DALHOUSIE UNIVERSITY**  
Nova Scotia Alpha (1930), 1378 Seymour St., Halifax, N.S., Canada

**OHIO**

**ASHLAND COLLEGE**  
Ohio Mu (1966), 660 Broad St., Ashland, OH 44805

**BOWLING GREEN STATE UNIVERSITY**  
Ohio Kappa (1950), 670 Frazee Ave., Apt. #14 Bowling Green State Univ., Bowling Green, OH 43402

**CASE WESTERN RESERVE UNIVERSITY**  
Ohio Eta (1896), 2225 Murray Hill, Cleveland, OH 44106

**DENISON UNIVERSITY**  
Ohio Iota (1914), 3 Fraternity Row, Granville, Oh 43023

**MIAMI UNIVERSITY**  
Ohio Alpha (1848), 102 N. Tallawanda, Oxford, Oh 45056

**OHIO STATE UNIVERSITY**  
Ohio Zeta (1883), 1942 Iuka Ave., Columbus, OH 43201

**OHIO UNIVERSITY**  
Ohio Gamma (1868), 57 E. State St., Athens, OH 45701

**OHIO WESLEYAN UNIVERSITY**  
Ohio Beta (1860), 19 Williams Drive, Delaware, OH 43015

**UNIVERSITY OF AKRON**  
Ohio Epsilon (1875), 429 Brown St., Akron, OH 44304

**UNIVERSITY OF CINCINNATI**  
Ohio Theta (1898), 2718 Digby Ave., Cincinnati, OH 45220

**OKLAHOMA**

**OKLAHOMA STATE UNIVERSITY**  
Oklahoma Beta (1946), 223 S. Monroe, Stillwater, OK 74074

**SOUTHWESTERN STATE UNIVERSITY**  
Oklahoma Gamma (1971), 914 N. Illinois, Weatherford, OK 73096

**UNIVERSITY OF OKLAHOMA**  
Oklahoma Alpha (1918), 1400 College Ave., Norman, OK 73069

**(CANADA)**

**UNIVERSITY OF TORONTO**  
Ontario Alpha (1906), 165 St. George St., Toronto, Ont., Canada M5R 2M2

**UNIVERSITY OF WESTERN ONTARIO**  
Ontario Beta (1962), 638 Talbot St., London, Ont., Canada N6A 2T5

**OREGON**

**OREGON INSTITUTE OF TECHNOLOGY**  
Oregon Delta (1982), 3949 Shasta Way, Klamath Falls, OR 97603

**OREGON STATE UNIVERSITY**  
Oregon Beta (1918), 120 N.W. 13th St., Corvallis, OR 97330

**UNIVERSITY OF OREGON**  
Oregon Alpha (1912), 1472 Kincaid, Eugene, OR 97401

**WILLAMETTE UNIVERSITY**  
Oregon Gamma (1946), 900 State St., Box C218, Salem, OR 97301

**PENNSYLVANIA**

**ALLEGHENY COLLEGE**  
Pennsylvania Delta (1879), Box 46, Allegheny College, Meadville, PA 16335

**DICKINSON COLLEGE**  
Pennsylvania Epsilon (1880), Box 1110, Dickinson College, Carlisle, PA 17013

**GETTYSBURG COLLEGE**  
Pennsylvania Beta (1875), 109 W. Lincoln Ave., Gettysburg, PA 17325

**INDIANA UNIV. OF PENNSYLVANIA**  
Pennsylvania Lambda (1984), 880 Maple Ave., Indiana, PA 15701

**LAFAYETTE COLLEGE**  
Pennsylvania Alpha (1873), Box 4009, Lafayette College, Easton, PA 18042

**LEHIGH UNIVERSITY**  
Pennsylvania Eta (1876), Box F15, Lehigh University, Bethlehem, PA 18015

**PENNSYLVANIA STATE UNIVERSITY**  
Pennsylvania Theta (1904), 240 N. Burrows Rd., State College, PA 16801

**UNIVERSITY OF PENNSYLVANIA**  
Pennsylvania Zeta (1883), 3700 Locust St., Philadelphia, PA 19104

**UNIVERSITY OF PITTSBURGH**  
Pennsylvania Iota (1918), 245 N. Dithridge St., Pittsburgh, PA 15213

**WASHINGTON & JEFFERSON COLLEGE**  
Pennsylvania Gamma (1875), 241 E. Beau St., Box 625, Washington, PA 15301

**(CANADA)**

**MCGILL UNIVERSITY**  
Quebec Alpha (1902), 3647 Univ. St., Montreal, Quebec, Canada

**RHODE ISLAND**

**BROWN UNIVERSITY**  
Rhode Island Alpha (1889), P.O. Box 1164, Brown University, Providence, RI 02912

**SOUTH CAROLINA**

**CLEMSON UNIVERSITY**  
South Carolina Gamma (1970), P.O. Box 2185, Clemson University, Clemson, SC 29632

**UNIVERSITY OF SOUTH CAROLINA**  
South Carolina Beta (1882), P.O. Box 85116, U.S.C., Columbia, SC 29208

**SOUTH DAKOTA**

**UNIVERSITY OF SOUTH DAKOTA**  
South Dakota Alpha (1906), 202 E. Clark St., Vermillion, SD 57069

**TENNESSEE**

**TENNESSEE TECH UNIVERSITY**  
Tennessee Delta (1969), 626 North Walnut, Cookeville, TN 38501

**UNIVERSITY OF THE SOUTH**  
Tennessee Beta (1883), U. of the South, Box 828, Sewanee, TN 37375

**UNIVERSITY OF TENNESSEE**  
Tennessee Gamma (1963), 1816 Melrose Ave., Knoxville, TN 37916

**VANDERBILT UNIVERSITY**  
Tennessee Alpha (1876), 200 25th Ave., S., Nashville, TN 37212

**TEXAS**

**BAYLOR UNIVERSITY**  
Texas Lambda (1977), Box 223, Union Bldg., Baylor University, Waco, TX 76703

**LAMAR UNIVERSITY**  
Texas Iota (1965), 3903 Irving Ave., Beaumont, TX 77705

**SOUTHERN METHODIST UNIVERSITY**  
Texas Delta (1922), 3072 Yale Ave., Dallas, TX 75205

**SOUTHWEST TEXAS STATE UNIVERSITY**  
Texas Mu (1980), LBJ Student Center, San Marcos, TX 78666

**SOUTHWESTERN UNIVERSITY**  
Texas Gamma (1886), Box 6105, Southwestern University, Georgetown, TX 78626

**STEPHEN F. AUSTIN STATE UNIVERSITY**  
Texas Eta (1962), P. O. Box 7031, S.F.A. Station, Nacogdoches, TX 75962

**TEXAS CHRISTIAN UNIVERSITY**  
Texas Zeta (1955), Box 29296, TCU, Fort Worth, TX 76129

**TEXAS TECH UNIVERSITY**  
Texas Epsilon (1953), Box 4022, Tech Sta., Lubbock, TX 79409

**UNIVERSITY OF TEXAS—AUSTIN**  
Texas Beta (1883), 2300 Nueces, Austin, TX 78705

**UNIVERSITY OF TEXAS—ARLINGTON**  
Texas Kappa (1968), P.O. Box 194788 UTA Arlington, TX 76010

**WEST TEXAS STATE UNIVERSITY**  
Texas Theta (1964), Box 1848, West Texas Sta., Canyon, TX 79015

**UTAH**

**UNIVERSITY OF UTAH**  
Utah Alpha (1914), 85 S. Wolcott, Salt Lake City, UT 84102

**VERMONT**

**UNIVERSITY OF VERMONT**  
Vermont Alpha (1879), 439 College St., Burlington, VT 05401

**VIRGINIA**

**RANDOLPH-MACON COLLEGE**  
Virginia Gamma (1874), P.O. Box 1347, Ashland, VA 23005

**UNIVERSITY OF RICHMOND**  
Virginia Delta (1875), Box 57, U. of Richmond, Richmond, VA 23173

**UNIVERSITY OF VIRGINIA**  
Virginia Beta (1873), 1 University Circle, Charlottesville, VA 22903

**VIRGINIA POLYTECHNIC INSTITUTE**  
Virginia Eta (1972), 620 N. Main St., Blacksburg, VA 24060

**WASHINGTON & LEE UNIVERSITY**  
Virginia Zeta (1887), 5 Henry St., Lexington, VA 24450

**WASHINGTON**

**UNIVERSITY OF PUGET SOUND**  
Washington Delta (1952), 1309 N Washington, Tacoma, WA 98406

**UNIVERSITY OF WASHINGTON**  
Washington Alpha (1900), 2111 N.E. 47th, Seattle, WA 98105

**WASHINGTON STATE UNIVERSITY**  
Washington Gamma (1918), 515 N.E. Colorado Ave., Pullman, WA 99163

**WHITMAN COLLEGE**  
Washington Beta (1914), 715 Estrella St., Walla Walla, WA 99362

**WEST VIRGINIA**

**WEST VIRGINIA UNIVERSITY**  
West Virginia Alpha (1926), 209 Belmar Ave., Morgantown, WV 26505

**WISCONSIN**

**LAWRENCE UNIVERSITY**  
Wisconsin Beta (1859), 711 E. Alton St., Appleton, WI 54911

**RIPON COLLEGE**  
Wisconsin Gamma (1960), 224 Mapes Hall, Ripon College, Ripon, WI 54971

**UNIVERSITY OF WISCONSIN**  
Wisconsin Alpha (1857) 614 Langdon, Madison, WI 53703

**WYOMING**

**UNIVERSITY OF WYOMING**  
Wyoming Alpha (1934), Fraternity Row, U. of Wyoming, Laramie, WY 82070

# WHAT'S GOING ON IN $\Phi \Delta \Theta$

APPOINTMENTS - MEETINGS - ANNOUNCEMENTS



## Self-Analysis Highlights Officer Meeting

A self-analysis highlighted the annual meeting of the general officers of the fraternity in Point Clear, Alabama, Feb. 16-17.

The self-analysis was the result of a lengthy report of a select committee of general officers appointed by the General Council. Their charge was to study and recommend ways to improve the general fraternity.

They first met last summer during the New Orleans Convention where they delivered an interim report to the Council at the conclusion of the convention. They met again before the end of the summer and delivered their final report on Sept. 1.

The committee was composed of Stanley D. Brown, chairman, Howard Womsley, Charles Poore, Thomas Reardon, Jack Braden and John Poole.

### Council Election

The method of electing General Council members was the first topic discussed. The select committee recommended consideration of expanding the number of members to six and lengthening the terms to four-year staggered terms with three new members being elected at each convention. The general consensus was to expand to six but not initiate a four-year term. In fact, the consensus was not to limit terms beyond the two-year current limitation. None of these actions would be taken without a Code change, which requires a three-fourths vote at two General Conventions.

The nominating process was clarified as asked for by the select committee. A search committee is appointed each biennium by the General Council to contact, visit with and verify all interested broth-

ers seeking to run for the GC.

The select committee recommended that the undergraduate chapters should be presented additional information with full explanation as to the opportunity of nominating additional candidates at the convention during the nominating committee meeting or by the petition method.

The select committee further recommended that the nominating committee at the convention should have candidates individually nominated at the meeting of the nominating committee. They have always been individually nominated on the floor of the convention including the New Orleans meeting.

The province president's program was then discussed. The select committee recommended that, where possible, a province president have no more than four chapters. The current average is 4.6 in 35 provinces.

The committee also recommended that it not be a prerequisite for the province president to live in

the province he serves and that the Council follow the Code requirement of at least one physical visit to each chapter by the province president every academic year.

The chapter consultants program was the subject of several suggestions. The need for flexibility was emphasized in dealing with problem chapters. The fraternity has added a fifth chapter consultant this year.

The committee felt that more orientation ought to be given to new province presidents. A suggestion was made during the discussion that the orientation be given in the field and not at general headquarters.

### Communication

The committee also recommended more and better communication between the General Council and the general officers.

It strongly encouraged the continuation of the General Officers Conference to train new officers and regenerate old ones.

Finally, the Council was encour-



NEW COLONY: Members of the Pennsylvania Mu colony at Widener University in Chester, PA are anticipating installation and initiation into Phi Delta Theta in 1985.



aged to establish a judicial team of trouble-shooters to relieve itself of burdensome time-consuming activities and to create a speakers pool. This pool could also relieve the Council members of many speaking engagements that are a tremendous drain on their time.

The conference was opened at 7:30 a.m. Feb. 16 by GC President Robert Dinkel. The Bond was read by Ted Lowrie, president of Alpha Province.

John Poole, chairman of the survey commission, reported on the activities of his commission. He stated that the commission's philosophy remained unchanged—"slow deliberate growth into stable institutions with good alumni support."

He passed out a packet of information related to the handling of inquiries. Contained in the packet were standard letters to university officials, questionnaires, pamphlets and a newly written booklet, *Guide to Colony Organization*.

Poole encouraged province presidents to respond to the inquiries received by the commission giving their reaction to the institutions involved. A new slide presentation was shown to the officers. The presentation will be used in informal settings with colony organizations and in formal presentations to institutions.

The commission has developed a "dream list" of institutions where the fraternity might wish to locate. At the time of the conference there were five colonies. They included University of Southwest Louisiana, Southwest Missouri State University, Rochester Institute of Technology, Widener University and Texas A&M University. Installations at Southwest Louisiana and S.W. Missouri are planned this spring.

Bill Dean, editor of *The Scroll*, briefly reported on his activities for the biennium. The fall issue, featuring convention coverage, with 40 pages, was the largest in several years. He reported that the average cost per page rose from \$519 to \$545 in the past two years.

He urged officers to send complete information to the magazine and to send it on time. It was suggested that Dean solicit timely articles from both undergraduates and general officers and he agreed to do so.

#### Palmer Fund

A. Pearce Leary, a Palmer Fund trustee, reported that the Palmer Fund had loaned 1.7 million dollars for house construction and renovation and that only three house corporations are delinquent at the present time.

He pointed out that the low

interest rate had created considerable demand for loans and the trustees feared a shortage of money to loan in the future. It was emphasized in the discussion that the purpose of the fund was "secondary help" to chapters.

Following brunch the conference broke into two sessions. Charles Poore, Psi province president, led a discussion on "Officer Leadership and Chapter Development." Jack Braden, Eta South province president, led the other discussion on "Chapter Programming and Chapter Retreats."

The select committee's report and discussion occupied the entire afternoon and the conference picked up again the following morning.

Bruce Thompson, legal commissioner, made a brief report on the nature of his job, which has been newly created by the GC to deal with various legal problems that occur from time to time.

Edward Whipple, scholarship commissioner, passed out goals and objectives for his scholarship program.

#### Philanthropic Report

Brian Dunn, philanthropic projects chairman, reported on his new position. The emphasis in his area is the raising of money for an organization or a project. He passed out a press release announcing that the National ALS Foundation and the ALS Society of America (ALS-SOA) have merged into one organization to be called the Amyotrophic Lateral Sclerosis (ALS) Association. Phi Delta Theta has been invited to be one of the sponsoring organizations in the "1985 Lou Gehrig Race for Life" by (1) sponsoring a 5K or 10K race to raise money, (2) sponsoring a brother to run part of one day with the national runners and raise funds to enter him or (3) have a Lou Gehrig Race for Life Day to raise funds.

Cline Young, Community Service chairman, discussed the coordination of his efforts with the philanthropic movement while



COAC: More than 60 officers and advisers from 10 chapters attended the Northwest Tri-Province COAC on Jan 25-27 in Tacoma, WA. hosted by Washington Delta at Puget Sound. Erin J. Hayes (Oregon State '72) and Rick Stockstad (Puget Sound '70), Pi North and Pi South province presidents, were in attendance along with Dr. Charles Wicks (Willamette '47), immediate past president of the GC, and M. Scott Mietchen (Utah '84), the chapter consultant assigned to the COAC.

promoting additional community service activities. The emphasis in this program will remain two-fold: (1) a Community Service Day and (2) year-long community service projects. He emphasized publicity about all community service activities by chapters.

Stanly D. Brown, housing commissioner, reported on the new insurance program for all chapters adopted by the GC, which went into effect Feb. 15.

William Estes, educational foundation trustee, reported on the activities of the Educational Foundation. Contributions in 1984 were "just over \$300,000." Thirty scholarships will be offered this year with the amounts being increased from \$1,500 to \$1,700. The Priest Scholarship has been increased from \$2,000 to \$2,200.

He reported the creation of a development advisory council. Roger Cerne, trustee, reported on the plan for development. Cerne is also executive manager of the Case Alumni Association at Case Western Reserve. The plan is to increase the amount in the Educational Foundation to three million dollars by 1989.

He presented objectives adopted by the foundation to ultimately provide support from the foundation to all educational programs of the fraternity. Inherent in these objectives is the fact that Robert J. Miller, executive vice president, will immediately begin to spend 25% of his time with the foundation. Following the 1986 Convention in Toronto, he will devote 50% of his time to the foundation.

Frederick Green, chairman of the Canadian Educational Foundation, reported on the activities of the foundation. The foundation awards \$1,200 scholarships to seven undergraduates in the seven Canadian chapters.

Harold Minnich, finance commissioner, reported on the finances of the general fraternity, the Palmer Fund and the Mitchell Fund.

The conference ended at 10:35 a.m. ■

## Province Presidents Named

Four more province presidents have recently been appointed by the General Council and approved by their respective chapters. They include Dr. Paul J. Antol, Jr. (Iowa State '75), Lambda; E. Eugene Jernigan (Georgia Southern '78), Chi North; Timothy P. McKissick (VPI '72), Delta North; and Martyn C. Mercer (South Florida '80), Chi South.

Lambda Province includes the chapters in Minnesota and Wisconsin while Chi North covers Southern Alabama and Northern Florida. Delta North Province involves chapters in Virginia and the District of Columbia while the chapters in Southern Florida are located in Chi South.

Dr. Antol currently has a research fellowship for Mayo Clinic in Rochester, MN. He is a biomedical engineer in biological systems. He received his Ph.D. in biomedical engineering from Iowa State in May, 1984.



ANTOL

He was a very active undergraduate for Iowa Gamma and held several offices. He has attended two Chapter Officer and Adviser Conferences and, for the past four years, has

served Iowa Gamma as chapter adviser. He is married and originally is from Des Moines.

Jernigan is a merchandiser for Goldkist in the agri-commodities division in Valdosta, GA. His undergraduate degree is in finance and in 1980 he received his MBA from Valdosta State College.

While an undergraduate at Georgia Epsilon he held several offices, including president. He was a member of the college judicial board and received Dean's List recognition for several terms. He is single and his athletic interests include golf and racquetball.

McKissick is employed as a salesman for the Proctor & Gamble Company in the state of Virginia. He and his wife, the former Raye Wallace, live in Chesterfield, VA.

Mercer is employed by VHA Management Services as a senior associate for the health care consulting company. He majored in biology at South Florida and was named as one of the university's "Ten Outstanding Students" as a senior. He has been chapter adviser for Florida Epsilon during the past two years and has attended a General Convention and two Chapter Officers and Advisers Conferences.

He is married and enjoys swimming, jogging and bike riding.

**TWO ROBERT J. MILLERS?:** Robert J. Miller, executive vice president of Phi Delta Theta, met Robert J. Miller, a current member of Idaho Alpha, when the former visited the Idaho campus during Homecoming on Oct. 13.





# THE PHI CRIER

## IN SPORTS

\*By winning both the football and softball titles in intramural sports this fall, Kansas Alpha has taken a wide lead in the race for the sports trophy at the University of Kansas.

## ON CAMPUS

\*Bernie Huelsman (Cincinnati '86) has been elected as the new IFC Rush Chairman for the 1985-86 school year at the University of Cincinnati. He previously served as president of the Ohio Theta chapter.

\*Tony Phillips (Ohio State '86) has been elected as the Scarlet Group representative to the IFC executive committee. The group represents the largest fraternity on the Ohio State campus.

\*The men of Indiana Zeta recently hosted two separate events in their chapter house. A tour by the board of trustees featured the DePauw Phi Delt house. Also, a faculty and student leader reception was hosted by Indiana Zeta officers and DePauw IFC president, Dan Dunaway (DePauw '86).

\*Utah Alpha at the University of Utah has continued to remain well represented on the IFC. Recently two members were appointed to IFC positions. Todd Hatter ('86) was named as the new justice on the Greek Judiciary and Victor Chigas ('86) was tapped as co-chairman for the 1985 Greek Week festivities.

\*Oregon Alpha at the University of Oregon is proud of the election of Jay Halverson ('86) to the presidency of the IFC. The IFC governs the actions of the 13 men's fraternities on campus. Other Phis serving as IFC officers are Evan Connell ('86), activities chairman, and Scott Hendrickson ('86), a member of the rush committee.

\*The Colorado Alpha fall pledge class has recently been the subject of several newspaper articles praising their work in community services activities. The pledge

class cleaned a run-down section of Boulder, which is a popular area for students at the University of Colorado. The work included cleaning of walls, painting and landscaping of surrounding areas.

## IN THE CHAPTER HOUSE

\*The Phi Delt at Miami-Ohio enjoyed a very successful rush this year. The chapter extended 30 bids and received a 100 per cent acceptance of those bids. Now their goal is to initiate all 30.

\*The Pennsylvania Gamma Chapter at Washington and Jefferson is the recipient of the Richardson Trophy. This award is given to the chapter in the Upsilon Province which has made the most improvement. The award is furnished by the Pittsburgh Alumni Club and the presentation was made by Howard Womsley, president of Upsilon Province, at a Christmas luncheon in Pittsburgh.

## NEW IDEAS

\*To prepare the members for rush, the Colorado Beta chapter at Colorado College held a rush workshop this year at the home of Gene DeKoster, province president. Approximately 65 members attended and the chapter pledged 26 rushees.

\*Maryland Alpha Phis are handed a copy of the week's executive committee meeting minutes as they enter chapter hall for weekly meetings. A list of activities for the coming week as well as reports of individual officers are included. This makes the meetings run much smoother and brothers have something to refer to during the meeting according to Bob Wooldrige, secretary. It also makes his job easier and saves hours in communicating ideas and projects.

\*The Ohio Theta chapter at Cincinnati has developed an outstanding procedure to monitor officer efficiency. An officer review committee has been set up to weekly grade each officer on his performance. Each officer is graded on organization, delega-

tion, weekly goal follow-through and cooperation with the active brothers. Each officer's grades are reported during the weekly chapter meeting. The committee is composed of the president, vice president and an executive council member-at-large.

## IN THE COMMUNITY

\*As a regular community service project the brothers of the California Eta chapter at California-Davis visit a local cerebral palsy home known as the Hillside House. Usually four visits per quarter are made to the house. The members socialize with the residents, write letters for them and play cards with them. The response from the residents and staff has been very enthusiastic and positive.

\*The Phi Delt at Case Western Reserve, in coordination with a local radio and TV station, are supporting a 1984 "Food for Families" holiday food drive. The drive will collect non-perishable food items for distribution through the Cleveland community food bank.

\*The Pennsylvania Iota chapter at Pittsburgh is currently involved as an associate group with the volunteers of the Western Pennsylvania School for the Blind. The work so far has entailed 100 volunteer hours of developing a mailing list and numerous hours of envelope stuffing to help finish 1,500 letters asking for donations to help the school continue.

\*Members of Arizona Beta at Arizona State recently pledged themselves and their money toward the five-mile "Run for Liberty." Other fall community events include participation in the Phoenix Haunted House, victory in the ASU blood drive, co-sponsorship of the Operation Identification volleyball tournament and cooperation with the Junior League of Phoenix in their annual Gift March.

\*Lafayette College Phis recently hosted a function for over 50 disadvantaged children. Together with officials of Northampton County Children and Youth Services, the children were entertained for an afternoon. Food and drinks were served, a magic show was given and brothers and children played various games and exchanged gifts. Michael Renzi, the chapter's community service chairman, says the men plan to host a similar function again soon.

\*Brothers of Alberta Alpha at the University of Alberta volunteered seven hours of their time from midnight to 7 a.m. answering telephones for Associated Canadian Travellers Telerama, a non-profit organization designed to help the handicapped and underprivileged. The total amount raised was \$700,000.

**LAFAYETTE PHIS:** Lafayette brothers recently hosted a function for over 50 disadvantaged children. Fred Huff ('86) gives a magic show for the children.





## Whipple Named To Fraternity Scholarship Job

Dr. Ed Whipple (Hanover '74), associate dean of student at Texas Tech University, has been named scholarship commissioner for the fraternity by the General Council.

A native of Salem, OR, Whipple received his B.A. in English and French from Willamette, an M.A. in

English from Northwestern and a Ph.D. in college student services administration from Oregon State.

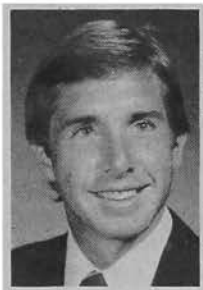

WHIPPLE and the Universite' de Catholique de l'ouest, Angers, France.

In 1974 he began teaching high school English and coached women's track at Taft High School in Chicago. In 1975 he taught high school English, French and geography and coached track and swimming at Reedsport High School in Reedsport, OR.

Whipple first entered the student services area while working on his PhD at Oregon State. He worked in residence life, financial aids and the Office of Students Services at the University.

He moved to Iowa State University in 1981 as Greek Affairs Coordinator before coming to his present position at Texas Tech where he is also an assistant professor of Education in 1982.

### NEWSFRONTS

Phi Deltas at Baylor won first place overall in the University's annual Homecoming Parade. Their "Haze the Hog" float consisted of a large pirate boat with a bear captain making two hogs walk the plank.

\* \* \*

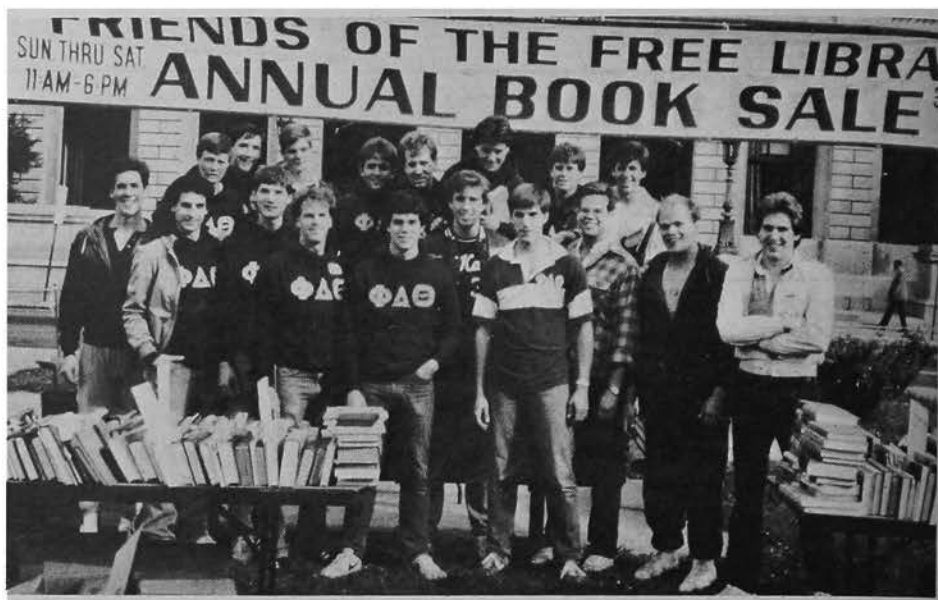

**BOOK SALE:** Members of Pennsylvania Zeta at the University of Pennsylvania participated in a community service project which involved moving thousands of books for the Philadelphia Free Library's Book Sale in the fall. Members include BACK ROW—Fran McClean, Chad Mellen, Bill O'Leary, Mike D'Amelia, Joe Nutty, Dan Simcox, Pat Whalen and Mark Faraga; SECOND ROW—Doug Parsons, Steve Waldman, John Cross, Steve Adkins, John Hollyer, Nelson Thomson and Jordan Foster; FRONT ROW—Mark McDade, Jim Alpers and Dan Miller.



**TEXAS NU COLONY:** Mark Hobson, Rho South President; Joe Still, current president of Texas Nu colony; and Howard Young, former president of the General Council, discuss the progress of the Texas Nu colony at Texas A&M University. On Feb. 2, 1985, 39 members of the colony were formally inducted. Their goal is to achieve chapter status by November, 1985.

## Canadian Scholarship Winners



Alexander MacIntosh  
(Dalhousie '85)



Jonathan McKie  
(Toronto '85)



Jamie Rankin  
(McGill '85)



Grant S. Simons  
(Western Ontario '85)

## NEWSFRONTS

Four Canadian Phis have been awarded Canadian Scholarship Foundation awards of \$1,000 each for 1984. They are Jamie Arthur Rankin (McGill '85), Alexander Charles MacIntosh (Dalhousie '85), Jonathan McKie (Toronto '85) and Grant S. Simons (Western Ontario '85).

\* \* \*

A local fraternity at Texas A&M University in College Station, TX has been granted colony status by the General Council. The university is a land grant college, coeducational, and was established in 1876. There are 18 fraternities at A&M. The Texas Nu Colony is located in Rho South Province and their president is Joe Still.

\* \* \*

**Rich Topper** (Miami-Ohio '85) is serving as Miami's mascot for all football and basketball games. The mascot is called Tom-O-Hawk and the costume is a bird suit.

**Topper**, a senior from Centerville, OH, is a mass communications major and is serving for the second consecutive year. Next year he will turn the bird suit over to **Brent Combs** (Miami-Ohio '87), a fellow Phi Delt.

\* \* \*

Phi Deltas at the University of Tennessee contributed \$130 to this year's Campus Chest campaign in which 16 fraternities contributed \$2,500.

\* \* \*

A total of 510 Phi Deltas were listed in *Who's Who in America* for 1984 according to the Fraternity Executives Association. The fraternity had the third largest number on the list out of 59 fraternities listed.

\* \* \*

The NIC marked its 75th anniversary in 1984 by passing measures dealing with alcohol and hazing at its annual meeting, Nov. 29-Dec. 2, in Louisville, KY.

A resolution on alcohol calls for responsible and lawful alcohol use, as well as non-alcoholic membership recruitment or "dry rush." The delegates approved the report of the law committee, which included a model anti-hazing law to be targeted at states considering adoption of legislation outlawing illegal pre-initiation activities.

\* \* \*

**Dr. John D. Millett** (DePauw '39), former president of the General Council of Phi Delta Theta, was recently presented with an Order of Interfraternity Service Award for outstanding interfraternity leadership by Lambda Chi Alpha.

\* \* \*

**Pat Mizell** (SMU '85), Texas youth coordinator for President Reagan's election campaign, danced with Nancy Reagan while his date danced with the President at the Reagan Inaugural Youth Ball during inaugural ceremonies in Washington, D.C. in January. While he was in Washington, Mizell got the unfortunate news that his apartment in Dallas had burned up in a fire.



**RUN FOR LIBERTY:** Eleven members of Arizona Beta at Arizona State recently pledged their time and money toward a five-mile Run for Liberty in their community.



**WINNERS:** Phi Deltas at the University of Kansas have won both the intramural football (top) and softball (bottom) titles to take a wide lead in the race for the sports trophy on that campus.

# Three Unanimous Picks Top Team

BY DR. JOHN DAVIS, JR.  
(Washburn '38)  
Scroll Sports Editor

**F**or the second consecutive year, three of the top five *All-Phi* basketball first team selections were unanimous choices. They include Detlef Schrempf (Washington-Seattle '85), Tim Mullen (Virginia '85) and Tom Cowens (Centre '85).

The other two first team choices were Dave Comber (Lawrence '86) and Kevin Lavin (Centre '87).

Schrempf is an All-PAC 10 performer and third team *All-American* choice of the Basketball Coaches Association. He was the Huskies leading scorer with a 15.8 average. He had a 58.3% shooting average from the field and was also the leading rebounder with an 8 average.

He is the only player in Huskie history to have scored more than 30 points in a game (34 against USC) and grab more than 20 rebounds in a game (21 against Idaho). For his career he scored 1,433 points and got 745 rebounds. He played on the 1984 West German Olympic team.

Mullen is a four-year Cavalier regular. This year he scored 215 points for a 7.4 average plus 61 rebounds and 71 assists. He hit 100% against Richmond (4 for 4) and against VMI (8 of 8). For his career he scored 795 points and a 6.4 average.

Cowens moved up from last year's second team. He led the Colonels in total offense with 413 points for a 17.2 average. He hit 55.1% from the field and got 203 rebounds for an 8.5 average.

He led the Colonels to their third consecutive College Athletic Conference title and their third straight NCAA Division III playoff. He had just over 1,000 career points.

Lavin finished just behind Cowens with a 16.6 average plus a 6.2 rebound average. The point guard led the Colonels in steals with 40 and had a 58.6% shooting average from the field. He hit 81.4% from the free throw line.

Comber was the Vikings second leading scorer and rebounder. He had a 12.8 scoring average with a top game of 22 against Coe and 165 rebounds for a 7.9 average. His top game was 19. All of this was accomplished with a 6-16 team.

The second team consists of Bill Rosene (Lawrence '85), Teel Bruner (Centre '86), Craig McAtee (DePauw '85), Coby DeVary (Centre '86) and Ted Malowski (Lawrence '86).

Rosene, who was also an *All-Phi* selection in football, lettered in basketball as a freshman and came out again this year when the regular center was injured in pre-season. He led the Vikings in rebounds with 173 for an 8.2 average, third in the Midwest Conference. He had a 5.0 scoring average. He had 13 rebounds against St. Norbert and Lake Forest and over nine rebounds in six other games.

Bruner, a three-year starter, is a unique two-sport starter with 4 point academic credentials. In 24 games he had a 7.6 scoring average plus 106 rebounds and 85 assists.

Devary, a repeater from last year's team, lead the conference champions in team assists with 119 points plus an 11.3 scoring average. Malowski, a three-year starter and captain, carried a 6.6 scoring average. ■

## 1984-85 ALL PHI BASKETBALL TEAM

### FIRST TEAM

Pos.	Name	School	Pts.	Class	Ht.	Av.
**F	Tom Cowens	Centre (U)	35	Sr.	6'5"	17.2
F	Dave Comber	Lawrence	29	Jr.	6'5"	12.8
*C	Detlef Schrempf	Wash. U.-Seattle (U)	35	Sr.	6'9"	15.8
*G	Tim Mullen	Virginia (U)	35	Sr.	6'5"	7.4
G	Kevin Lavin	Centre	31	Soph.	6'3"	16.6

### SECOND TEAM

Pos.	Name	School	Pts.	Cls.	Ht.	Av.
F	Bill Rosene	Lawrence (U)	21	Sr.	6'6"	5.0
F	Teel Bruner	Centre (U)	21	Jr.	6'3"	7.6
**C	Craig McAtee	DePauw	27	Sr.	6'8"	8.5
**G	Coby DeVary	Centre	25	Jr.	5'11"	11.3
G	Ted Malowski	Lawrence (U)	21	Jr.	6'0"	6.6

\*All Phi First Team last year.

\*\*All Phi Second Team last year.

## 1984-85 ALL PHI BASKETBALL BOARD

38 years—Dr. John Davis, Jr. (Washburn '38) Scroll sports authority for over 40 years.

19 years—Harold J. "Gus" Schrader (Iowa '46) Sports Editor, The Cedar Rapids Gazette and member of Harmon-Rice Trophy Committee.

13 years—Gerald Myers (Texas Tech '59) Basketball Coach at Texas Tech. One of eight Directors of the National Association of Basketball Coaches.

12 years—Richard G. Shrider (Ohio State '48) Former basketball coach now Director of Athletics at Miami (Ohio). One of nine men on the NCAA Championships Tournament Committee. This is the committee that selects the teams and makes the pairings for the NCAA Playoffs and Championships.

7 years—Terry Holland (Davidson '64) Basketball Coach at Virginia. His Virginia team reached the Final Four in the Seattle Kingdome last year.

2 years—Gary Bender (Wichita '62) The voice of NCAA Basketball and CBS Sports.

Guest Member B. H. Born (Kansas '54) Big 8 Conference scoring champion as a junior and senior at Kansas with a 22.8 and 25.0 scoring average. 1953 NCAA Champion's "Most Valuable Player"; 1953 All American; 1954 thru 1958 AAU All American with the Peoria Caterpillars and All Tournament Team in the 1958 World Championships in Rio de Janerio.

FORMER BOARD MEMBERS: Howard Hobson (Oregon '26) 14 years; William "Tippy" Dye (Ohio State '37) 11 years; Gerald Tucker (Oklahoma '44) 4 years, deceased; A.T. "Slats" Gill (Oregon State '24), deceased; Harold Anderson (Bowling Green '50) 6 years, deceased; Forrest Twogood (Iowa '29) 5 years, deceased; Omar "Bud" Browning (Oklahoma '35) 25 years, deceased; Hugh Durham (Florida State '59) 10 years.



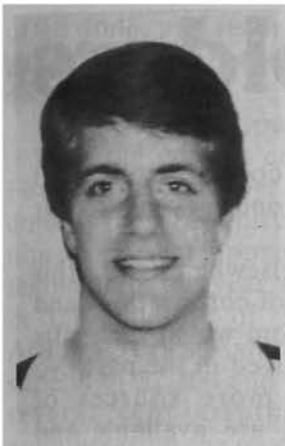

COWENS

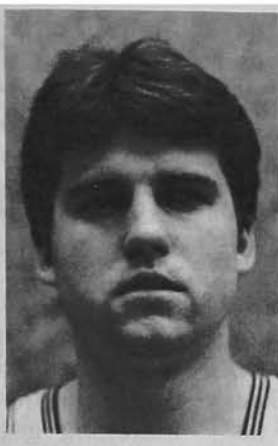

COMBER



SCHREMPF



MULLEN



LAVIN

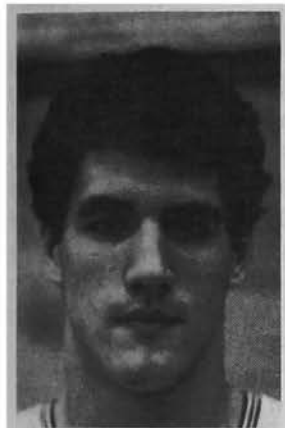

ROSENE



BRUNER



MCATEE



DEVARY

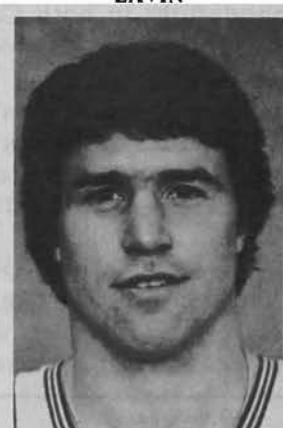

MALOWSKI

## SPORTS SHORTS

**THOMAS C. EAKIN** (Denison '56) has been inducted into the 1984 World Biographical Hall of Fame in Raleigh, North Carolina. In addition he received the state of North Carolina's highest award, "The Order of the Long Leaf Pine" from Governor James Hunt for his promotion of the World Golf Hall of Fame. He also had



EAKIN

two days named in his honor, one from Toledo for his founding of the Ohio Baseball Hall of Fame and the other from New Orleans for his promotion of the Superdome... **RICH BONACORSI** (DePauw



BONACCORSI

'85), a DePauw senior, has been awarded a \$2,000 scholarship for post graduate study from the NCAA. The 6-1, 212-pound fullback was one of only six student athletes among all NCAA Division II and III players chosen to receive the scholarship. The scholarships are given annually to the

players with at least a 3.0 gpa and display outstanding athletic ability on the football field. He was also named to the All-Phi football team... **DR. DONALD R. ERNST** (Penn State '33) competed in 18 Master Track Meets in six states during 1984 and won 26 first place awards. He was

second five times and third three times. In January he competed in his first indoor track meet of 1985. He placed second in the 55 Meter Dash in the Pennsylvania Master's Indoor Track and Field Championships held at Dickinson College on Jan 13.

\* \* \*



**MUSTANG PHIS:** Members of the 1984 SMU football team pose for a picture with Bob Bourdette (Washburn '69), SMU coordinator of Greek Affairs and president of the Dallas Alumni Club, and Quincy Adams (SMU '50), president of the Mustang Club and president of the Texas Delta House Corporation. The players include **STANDING**—Bart Bevers, quarterback; Dodge Carter, punter; Craig Kennington, offensive tackle; Andrew Campbell, offensive guard and honorable mention *All-American*; Chris Jackson, center and honorable mention *All-American*; and Rob Orr, tight end; **KNEELING**—Mark Vincent, defensive secondary, John Dulweber, equipment manager; T. D. Briggs, linebacker; and Kit Case, linebacker.

# A Report to the Stockholders

BY ROBERT J. MILLER, President  
Phi Delta Theta Foundation

**T**he name of the game this year is cumulative giving and the result is a record in both dollar contributions and number of gifts to the Fraternity. The grand total of contributions to four funds, including Loyalty Funds and Educational Foundations in both Canada and the United States, comes to \$528,755.35.

A total of 15,239 gifts were made by 9,983 Phis or friends of the Fraternity. The number of donors falls just seven short of setting a new record.

## Cumulative Giving

During past years, giving clubs were established at several levels. For example, if a person contrib-

of the Helmet Society, etc. The club designation lasted for only one year. In January of each year, the slate was wiped clean (with the exception of the Founders Club which was established as a lifetime designation) and the member was once again placed in a giving club, depending on the amount of his contribution.

All this was changed in January, 1984, with the introduction of cumulative giving. Now, a member may progress through various giving levels, based on the total of all contributions to the Loyalty Fund and/or the Educational Foundation during his lifetime. With the introduction of this program, the first two clubs, which had been established at the \$25.00 and \$50.00 levels, have been discontinued. Now, once a person reaches the Sword and Shield Society at the \$100.00 level, he will then progress to the Argent Association at the \$250.00 level and on up the line to the Founders Club, for persons whose accumulated gifts total \$10,000.

## Founders Club Members Named

1984 produced two new members of the Fraternity's prestigious Founders Club. **F. Ross Johnson** (Manitoba '52) the first recipient of the Fraternity's Nance-Millett Award in 1982, gained admission to the club with his 1984 gift. **Johnson** serves as vice chairman and chief executive officer of Nabisco Brands, Inc.

The second new Founders Club member of the year is **James P. Devere** (UCLA '41). **Devere**, who operates his own company, is a sporting goods manufacturers' representative.

## Matching Gifts

A matching gift is one contributed by a corporation or foundation in response to a financial gift made by an individual to the Fraternity's Education Foundation. Although the usual practice is for the gift to be on a dollar-for-dollar

basis, some corporations will donate two for one or even three for one.

Displayed elsewhere with this article is a list of corporations and foundations from which such gifts have been received in the past. No doubt many more sources of matching gifts are available and members are urged to make inquiry to determine if their employers will, in some way, match the gifts they are making to the Foundation.

## Memorial Gifts

As in past years, memorial gifts have played an important role in our fund-raising program. A gift in memory of a member who has entered the Chapter Grand or a close friend of the Fraternity who has passed away is an admirable method of paying tribute to a close friend. When such gifts are received, the gift is acknowledged

## THE GIVING CLUBS

Club	Number
Founders Club (\$10,000) . . . . .	8
Robert Morrison Associate (\$7,500) . . . . .	1
John McMillan Wilson Associate (\$5,000) . . . . .	5
John Wolfe Lindley Associate (\$2,500) . . . . .	19
Council Associate (\$1,000) . . . . .	116
President's Panel (\$500) . . . . .	411
Argent Association (\$250) . . . . .	846
Sword & Shield Society (\$100) . . . . .	726

## 1984 ALUMNI SUPPORT UNITED STATES FUNDS

Gifts	Amount	Average
10,100	\$219,638.85	\$21.75
	<b>Loyalty Fund</b>	
4,767	\$294,086.50	\$61.71
	<b>Education Foundation</b>	
	<b>Total \$513,725.35</b>	

## CANADIAN FUNDS

Gifts	Amount	Average
233	\$ 5,475.00	\$23.50
	<b>Loyalty Fund</b>	
139	\$ 9,555.00	\$68.74
	<b>Scholarship Fund</b>	
	<b>Total \$15,030.00</b>	

## SUMMARY

GRAND TOTAL	Gifts	Donors	Amount	Avg.
	15,239	9,982	\$528,755.35	\$52.97

Approximately 4,378 alumni made contributions to both the Loyalty Fund and Education Foundation in 1984.

uted \$25.00, he became a member of the Azure Association; \$50.00 designated the donor as a member

## TOP TEN DOLLARS CONTRIBUTED

Chapter	Chartered	Total
1. UCLA	1924	\$16,211
2. Kansas	1882	13,831
3. Iowa	1882	13,171
4. SMU	1922	12,820
5. Oklahoma	1918	11,827
6. Northwestern	1859	11,310
7. Texas Tech	1953	10,850
8. Miami-Ohio	1848	10,300
9. Cincinnati	1898	9,152
10. Missouri	1870	9,097

## TOP TEN—BY CLASS YEAR

Year	Total
1. 1940	\$19,560
2. 1941	16,081
3. 1952	14,130
4. 1950	13,735
5. 1939	12,438
6. 1955	12,226
7. 1961	12,174
8. 1960	12,096
9. 1949	11,567
10. 1945	11,369

## TOP TEN TOTAL NUMBER OF DONORS

Chapter	Donors	Percent
1. Miami-Ohio	190	19%
2. Ohio State	183	15%
3. Kansas	178	17%
4. S.M.U.	164	15%
5. Texas Tech	163	16%
6. Florida	162	13%
7. Iowa State	146	16%
8. Purdue	143	15%
9. Vanderbilt	142	15%
10. Oklahoma	141	15%

to the donor and recognition of the gift is forwarded to the family of the deceased.

### Future Goals

With the current corpus of the Foundation just over one million dollars, the Fraternity is in a position to present approximately 35 scholarships this year, most of them in the amount of \$1,700. The Arthur R. Priest Award will carry a stipend of \$2,200 and there will be several scholarships of lesser amounts from the income of designated funds.

It is the goal of the trustees to increase the worth of the Foundation to better than three million dollars so that various educational programs, currently underwritten by the general fraternity (with the help of the Loyalty Fund), may be sponsored by the Foundation. The plan calls for net annual Foundation income on the following basis:

1984-85 .....	\$200,000
1985-86 .....	250,000
1986-87 .....	350,000
1987-88 .....	425,000
1988-89 .....	500,000

As reported earlier, it can be seen that the 1984 goal has been met. The 1985 campaign is underway and, with the continued faithful support of alumni and friends, the five-year plan will be realized. This is a very exciting time for the Fraternity and the success or failure of the program could well determine the financial future of the brotherhood. ■

### DIRECTORY OF CORPORATE MATCHING GIFT PROGRAMS

Airco, Inc  
Allied Foundation  
Amax Foundation, Inc.  
Atlantic Richfield Foundation  
ASARCO Foundation  
Ashland Chemical  
Avon Products, Inc.  
Bankers Trust Company  
Beatrice Foods  
Chemical Bank  
Container Corporation of America  
Dameron Alloy Foundation  
Digital Equipment Corporation  
Dow Corning  
Eaton Corporation  
Emerson Electric Company  
Ensign-Bickford Foundation  
Equitable Life Assurance Society  
Ernst & Whinney Foundation  
First Interstate Investment Service  
FMC Foundation

GenRad Foundation  
IU International  
Illinois Tool Works Foundation  
Jewel Companies, Inc.  
Johnson & Johnson  
Kansas City Southern Industries, Inc.  
Kimberly-Clark Foundation  
Merck Company Foundation  
Middle South Services  
Mobil Foundation, Inc.  
Mutual of New York  
Nabisco Brands, Inc.  
New Jersey Bell  
J. C. Penney Company, Inc.  
PepsiCo Foundation  
Petro Lewis Corporation  
Pitney Bowes  
Proctor and Gamble  
Quaker Oats Foundation  
Salomon Brothers, Inc.  
Joseph E. Seagram & Sons, Inc.  
Schering-Plough Foundation  
Security Pacific Foundation  
Slocum  
Sterling Drug, Inc.  
Sun Company  
Sunstrand Corporation Foundation  
Transamerica Corporation  
United Banks of Colorado, Inc.  
United Technologies  
Upjohn Company  
Winn-Dixie Stores, Inc.  
Xerox Foundation

### PHI DELTA THETA CLUB RECOGNITION

#### FOUNDERS CLUB

Donald E. Demkee	Akron '60 (1982)
James P. Devere	UCLA '41 (1984)
F. Ross Johnson	Manitoba '52 (1984)
Jack S. Kitchen	Missouri '39 (1980)
Malcolm W. Myers	Penn State '21 (1983)
W. H. Sterg O'Dell	Iowa '40 (1972)
John L. Ott	Rollins '35 (1982) (posthumously)
Maurice E. Shaffer	Dickinson '30 (1980)

#### ROBERT MORRISON ASSOCIATE

Harry M. Nielsen	Kansas '18
------------------	------------

#### JOHN MCMILLAN WILSON ASSOCIATE

Thomas D. Gholson	TCU '55
Ray L. Hunt	SMU '65
W. R. Ireland, Sr.	Auburn '45
Elliott A. Johnson	Chicago '27
Ronald F. Walker	Cincinnati '61

#### JOHN WOLFE LINDLEY ASSOCIATE

John E. Alsip, Jr.	Whitman '32
Thomas L. Balding	Ohio U. '56
Robert J. Behnke	Washington '43
C. Harold Brand	Northwestern '30
Inman Brandon	Georgia '27
Milo M. Brisco	Oklahoma '34
Fuller E. Callaway, Jr.	Georgia Tech '28
Allen T. Compton	Kansas '60
Ogden P. Confer	Minnesota '43
Robert S. Dinkel	Alberta '53
James A. Gibbs	Oklahoma '57
J. Fred Green	Toronto '30
Donald S. Kennedy	Butler '23
Douglas B. Milne	Oregon '38
Wm. Harmon Nickless	Michigan State '39
Bruce F. Thompson	Minnesota '49
James E. Tiernan	Knox '49

Benjamin F. Vaughan III	Stanford '63
Barry B. Wright	Gettysburg '55

### COUNCIL ASSOCIATE

Joseph D. Abel	Ohio '34
William A. Anderson, Jr.	Arkansas '61
Joseph W. Andrews, Jr.	Mercer '47
Orris B. Barber	Ohio '22
Clem E. Bining	Centre '31
Robert L. Blue	Ohio State '34
William B. Blume	Washington '51
William M. Boyd	SMU '60
William H. Briede III	SMU '49
Stephen S. Brixey, Jr.	UCLA '58
Thomas M. Bryan II	Georgia Tech '50
Howard M. Carson	W & J '77
Allan V. Castledine	McGill '49
John R. Chalk	Texas Tech '42
Milo E. Chelovitz	Akron '60
Rollin B. Child	Ohio Wesleyan '37
Kenneth N. Clark	Miami Univ. '36
Charles E. Collins, Jr.	Arizona '33
John M. Cooper, Jr.	Lafayette '34
Frank R. Cordon	McGill '46
Holly A. Cornell	Oregon State '38
Joseph M. Dealey	Texas '40
Harry L. Dunn	Calif. at Berkeley '15
Eugene S. Eldridge	Washington '26
William D. Elliott	Southwestern State '68
Charles W. Ellis, III	MIT '48
Howard G. Figueroa	Lehigh '52
Carlton R. Fischer, MD	Northwestern '65
William H. Forney, Jr.	Oklahoma '69
T. Lewis Fowler, Jr.	Mississippi '50
Jack. W. Frost	Kansas '55
Harold E. Frye II	Akron '57
John E. Funk	TCU '80
John W. Garside	Michigan State '62
Thomas R. Gettelman	Lawrence '39
Lance C. Gilliam	SMU '77
Kenneth E. Glass	Cincinnati '63
Gary W. Gooden	Texas Tech '65
Balie J. Griffith	SMU '53
Paul W. Guenzel	SMU '31
Joseph S. Guion	UCLA '25
Cecil R. Haden	Texas '22
Lee G. Hall	DePauw '37
Richard L. Halverson	Iowa '64
Frederic W. Hartman, Jr.	Denison '49
Henry H. Helmbright	Case '21
Thomas R. Henderson	DePauw '39
Holmes G. Hendricksen	Utah '55
George C. Hoppy	Duke '31
John C. Hoover	Northwestern '47
Donald E. Houston	Butler '52
Lee Hunter, Jr.	Westminster '35
Richard A. Irwin	Toronto '31
Donald L. Jackson	Indiana '60
Joseph A. Jennings	Richmond '50
L. Robert Johnson	MIT '63
Richard G. Johnson, MD	Centre '43
Robert M. Keasler	Texas Tech '43
Sydney F. Keeble, Jr.	Vanderbilt '49
Smith A. Ketchum	Colorado '33
Peter B. LaGrange	Hanover '45
Peter E. Lee	Cornell '63
David H. Lewis	Denison '57
John A. MacLeod	Pittsburgh '38
Wm. F. McCall, Jr.	Auburn '37
Wendell J. McDonald	Washburn '37
H. Laird McGregor	Denison '51
Perry C. McGriff, Jr.	Florida '60
Thomas L. McKnight	Texas '38
William W. McVay	Allegheny '54
David F. Mears	Missouri '66
L. David Mills III	Miami Univ. '67
Thomas L. Moore	Wyoming '50
David B. Morris	Kansas '44
Robert A. Muller	Miami Univ. '23
Frederick Nelson	Washington '39
Myron Northrop	Washington Univ. '26



James R. Perry Oklahoma '57  
 Marvin J. Perry Maryland '53  
 Lew B. Phillips Missouri '48  
 William C. Pratt, Jr. UCLA '44  
 Philip H. Pretz Purdue '28  
 James E. Prince Washington State '30  
 Robert C. Quay Miami Univ. '41  
 Lawrence S. Quealy Wyoming '41  
 Charles B. Reif Minnesota '34  
 John C. Reiff Oklahoma '43  
 Robert H. Ricks Duke '31  
 Otto W. Schatz Indiana '39  
 Carl A. Scheid Chicago '32  
 Robert M. Seastrom Northwestern '32  
 John E. Sells Washington '59  
 Richard J. Shaw Michigan State '54  
 Joe B. Shearer, Jr. Maryland '50  
 Cecil J. Silas Georgia Tech '53  
 John B. Slater Iowa State '43  
 Tamblin C. Smith Pennsylvania '49  
 Paul H. Smucker Miami Univ. '39  
 Charles W. Steincamp Kansas State '50  
 W. Rolland Stewart Ohio Wesleyan '26  
 Robert L. Stilwell Stanford '52  
 Ben F. Stormes Ohio '46  
 Charles T. Stuart Nebraska '33  
 Jack L. Stuber Kansas '62  
 Clement E. Sutton, Jr. Emory '34  
 Alan A. Teran Akron '67  
 Harold E. Thayer MIT '34  
 Thomas E. Triplett Florida '43  
 Henry L. Turner, Jr. Auburn '45  
 Ellis H. Veatch Miami Univ. '34  
 Herbert L. Wiles Florida State '52  
 Stuart D. Wilson, MD Oregon State '60  
 John D. Wisenbaker SMU '38  
 Dan C. Woldert, Jr. SMU '74  
 Armin M. Wolff, Jr. Denison '50  
 Donald F. Young Pennsylvania '73



**FOUNDERS CLUB MEMBER:** F. Ross Johnson (Manitoba '52) joined the Founders Club in 1984, thus becoming a lifetime member of the club. Founders Club membership is for those Phis who give \$10,000 or more to the annual fund.

**MEMORIAL GIFTS TO  
 THE PHI DELTA THETA  
 EDUCATIONAL FOUNDATION - 1984**

Thomas B. Albin (Washington '31)  
 George W. Albin

Robert T. Bettcher (Northwestern '35)  
 Mrs. Dorothy Z. Bettcher  
 Hayward S. Biggers (Lawrence '31)  
 William A. Ross  
 Ellis G. Bohon, II (Purdue '68)  
 Ellis G. Bohon  
 Walter D. Bohon  
 John H. Bolton (Montana '29)  
 Mrs. Florence Bolton  
 Russell E. Booker (Univ. of Richmond '24)  
 Frank Abernathy  
 G. A. Bradshaw (Centre College '32)  
 Mrs. G. A. Bradshaw  
 R. Edwin Brega (Nebraska '42)  
 Mrs. R. Edwin Brega  
 William Connell (Mississippi '50)  
 Frank Abernathy  
 Karl C. Corley, M.D. (Williams College '28)  
 Henry Q. Middendorf  
 Andrew M. Covington (Randolph-Macon '45)  
 Mrs. Andrew M. Covington  
 Watson B. Dickerman (Dartmouth '28)  
 Vance Dickerman  
 James H. Dion (Montana '37)  
 W. B. Andrews  
 M. Joseph Ball  
 Robert C. Bates  
 John J. Baucus  
 William G. Baucus  
 J. J. Burke  
 Paul J. Chumrau  
 L. M. Clayton, Jr.  
 J. W. Clemow  
 Jack A. Coggeshall  
 John L. Delano  
 Mr. & Mrs. Loyd K. DeVore  
 M. E. Donovan  
 Gene P. Fopp  
 Olive M. Haugen  
 James G. Haviland  
 J. F. Hoon  
 Michael J. Hughes  
 Thomas W. Hughes  
 Franklin Q. Johnson  
 Neil Livingston, Jr.  
 B. W. Mann  
 Joseph A. McElwain  
 Mr. & Mrs. Rudy S. Merhar  
 Charles G. Mueller  
 William P. Mufich  
 E. J. Ober, Jr.  
 Boynton Paige  
 David A. Provinse  
 George Rathert  
 Thomas P. Regan  
 Calvin S. Robinson  
 Robert H. Robinson  
 Madeline Samson  
 George P. Sarsfield  
 Kermit R. Schwanke  
 Lloyd Skedd  
 William T. Slaton  
 John N. Stewart  
 Daniel J. Sullivan  
 John N. Thelen  
 Mr. & Mrs. Bruce C. Thompson  
 Nels E. Turnquist  
 Warren F. Vaughan  
 Ben Wahle, Jr.  
 R. C. Wallace  
 Carl Zur-Muchlen  
 George S. Ewell (Kentucky '02)  
 Carl A. Scheid  
 Lawrence E. Ferguson (Oklahoma '25)  
 Mr. & Mrs. Jesse D. Davis  
 Everett L. Flood (Arizona '28)  
 Carl A. Scheid  
 Howard E. Freeman (Michigan '34)  
 Mrs. Helen L. Freeman  
 Lloyd Frowein (Lombard '31)  
 Mrs. Lloyd Frowein

Albert J. Gavlak (Case Western '22)  
 William H. Buschman  
 Watson E. Slabaugh  
 James E. Pierce  
 Corwin C. Whitacre  
 John Gleichman (Maryland '34)  
 Ralph D. Huston  
 Jack Griffin (Washington '42)  
 Thomas A. Wolthausen  
 Howard W. Harrell (Indiana '30)  
 Arthur E. Harrell  
 Robert C. Hassig (Kansas '49)  
 Phyllis B. Eckelman  
 John H. Mack  
 Loren L. Hillman (California '20)  
 Loren C. Hillman  
 Thomas J. Hoehn (Northwestern '28)  
 Mrs. Dorothy S. Hoehn  
 Harold C. Howard (West Virginia '30)  
 James L. Howard  
 Frederick W. Howarth (Michigan '41)  
 Mrs. Frederick W. Howarth  
 Franklin H. Johnson (California '29)  
 Mrs. Franklin H. Johnson  
 Philip Johnson (Ohio State '34)  
 Dwight S. Creamer  
 Edward Knowles (Virginia '39)  
 Mr. & Mrs. Robert J. Miller, Sr.  
 Donald Massie (Northwestern '31)  
 William C. McMahon  
 Glenn D. Matti (Akron '34)  
 Bruce W. Rogers, Jr.  
 Edwin McFall (Oregon '42)  
 Arthur W. Larsen  
 Samuel P. McKenzie (Georgia '45)  
 Mr. & Mrs. Robert J. Miller, Sr.  
 Emmett S. Junge  
 Eldon T. Smith  
 Mr. & Mrs. Howard E. Young  
 William Richardson  
 William C. McMahon (Northwestern '31)  
 Mrs. William C. McMahon  
 Kenneth M. Montgomery (Hanover '15)  
 Mrs. Kenneth M. Montgomery  
 Herbert J. Murphy, Sr. (Denison '22)  
 John G. Hazlett



**PRESENTATION:** James P. Devere (UCLA '41) is presented a personalized color print of Elliott (Old North) Hall, the birthplace of the fraternity, by Robert J. Miller in recognition of his membership in the Founders Club.

Lee Ray Murphy (Lombard '21)  
Mrs. Charles R. Murphy  
Michael P. Murray (Lehigh '81)  
Mr. & Mrs. Thomas A. Murray, Jr.

Philip Myers (Minnesota '42)  
Sedwick C. Rogers  
Roland B. Parker (Davidson '26)  
Donald G. Stephenson  
Douglas Scot Petry (Indiana State '80)  
Lt. Timothy C. Winters  
Richard M. Purnell (Univ. of Miami '61)  
Kaye Styron  
Mr. & Mrs. Craig Schroeder  
Mr. & Mrs. Richard Fink  
Dr. & Mrs. Charles Allen  
Mrs. Richard Purnell  
Mr. & Mrs. Barney Ridder  
Nicholas Greville  
Pat Lawrence  
Ralph B. Quelos (Case Western '25)  
Mrs. Robert Oberlin  
Donald R. Richards (Ohio Univ. '30)  
Mrs. Donald R. Richards  
Kewett Ayres Ricker (Illinois '32)  
William S. Ricker

George Scharpf (Oregon '37)  
William F. Scharpf  
Frederick C. Schuller (Wabash '26)  
Mrs. Frederick C. Schuller  
H. Edward Smail (Allegheny '49)  
Mrs. H. Edward Smail  
H. L. "Pete" Stuart (Penn State '20)  
Frank H. Abernathy  
Milo C. Summers (Knox College '81)  
Carl A. Scheid  
Thomas C. Swann, III (Georgia Tech '46)  
William B. Williford  
Donovan L. Taze (Illinois '22)  
Mrs. Donovan L. Taze  
John Stephen Thackery (Missouri '75)  
Zeta Tau Alpha  
Mid Missouri Alumni Chapter  
George H. Tisinger, Jr. (Emory '38)  
Mrs. George H. Tisinger  
Ozell M. Trash (Washburn '28)  
Warren Shaw  
Robert Ufer (Michigan '43)  
Harold A. Langstaff  
Merchant B. Bowman  
Philip Grashoff, Jr.  
David S. Ufer

George S. Ward (Illinois '10)  
Carl A. Scheid  
Eugene V. Welsh, Jr. (Virginia '47)  
John M. Hoskins  
Kenneth Storms William (Union College '27)  
Paul D. Davis  
Allen H. Worby (Washington State '42)  
Frank G. Guzman  
Keith Worthington (Missouri '53)  
Mr. & Mrs. Robert J. Miller, Sr.  
Jack L. Wyche (Emory '35)  
Mrs. Jack L. Wyche  
Albert A. Yort (Nebraska '20)  
Mrs. Albert A. Yort  
Mrs. Hayward S. (Julia) Biggers (Wife of a Phi)  
William A. Ross  
J. A. Burran (Not a Phi)  
Frank Abernathy  
Mark H. Boese (Phikeia)  
Robert B. Schueman  
Mrs. John N. (Rebecca) Stitt (Non-Phi)  
Frank Abernathy  
Mrs. Clarence (Ruth) Wicks (Non-Phi)  
Mr. & Mrs. W. F. Scharpf

# 1984 Contributions By Chapters

## ALABAMA ALPHA UNIVERSITY OF ALABAMA

SSS JACK S ALLISON  
ARA GEORGE F BAILEY JR  
PP ALMON B BALLARD  
SSS JEFFREY W BARKER  
SSS EMMETT D BATES JR  
SSS DAVID G BOWMAN JR  
SSS ROBERT H BOWMAN JR  
VAL E BRITTON  
TOM S BRUMMER  
ARA CHAS L BUTLER  
SSS ADOPHUS C CADE JR  
PP EDMUND R CANNON JR  
ARA ELISHA T CHAMBERS JR  
SSS JAMES E CHAPMAN  
ARA JAMES M CORDEUR JR  
ARA RALPH F CRUTCHER  
JOHN F DILLON IV  
SSS JAMES H DUNKLIN IV  
SSS JAMES H DUNKLIN 3D  
SSS JULIUS E DUNN JR  
SSS JOHN M DURR  
ARA BRUCE C FENLEY JR  
SSS CHARLES S FRAZER JR  
SSS JAMES A FULLER JR  
SSS ALEXANDER GISSON JR  
SSS JOHN R GOODLOE JR  
SSS EDWARD T HALLS  
SSS EDWARD T HALLS JR  
SSS FRED H HARDY 3D  
SSS ROGERS N HAYS  
SSS EDMOND R HENDRICKSON  
ARA TED M HENRY  
SSS FRANCIS N HIGGINS  
SSS LAWRENCE E HUGHES  
SSS KARL W HUPPERTZ  
SSS GEORGE O JENNINGS  
SSS MERRILL E JOHNSON  
SSS JOHN P KOHN  
SSS WILLIAM P LANE  
SSS JAMES FRANK LYON  
SSS THOMAS G MANCUSO  
SSS JOHN M MARBURY  
SSS ALEXANDER JOE MARSHALL JR  
SSS HENRY Z MCCRARY  
SSS WM N MCQUEEN JR  
SSS HAROLD C MILLER JR  
SSS CURTIS M NORDAN JR  
SSS PATRICK L OSULLIVAN  
SSS IRVINE C POKER  
SSS DONALD R PRITCHARD  
SSS HUGH M PRIVETT  
SSS DAVID D QUINA  
SSS MARION A QUINA JR  
SSS JAMES W REEDER  
SSS ROBERT O ROLFE  
SSS JOHN R SCOTT  
SSS JAMES O SCREVEN JR  
SSS DENNIS R SELF  
SSS JOSEPH W SEWELL JR  
SSS WILLIAM H SEWELL  
PP JOHN T SIMMONS MD  
SSS JOHN M SPIGHT II  
ARA JOHN E STEINER  
ARA EDGAR A STEWART JR  
SSS HAMPTON S STEWART JR  
SSS JOSEPH E SUDDUTH  
SSS JAMES F SULZBY 3D  
SSS MERCER S THOMAS JR  
SSS WILLIAM H TILLY JR  
SSS JACK O TOMLINSON  
SSS SELWYN H TURNER III  
SSS PHILLIP G WEAVER  
SSS WILLIAM A WHITE  
SSS ARTHUR F WILKERSON  
SSS CLAYTON G WILSON

## ALABAMA BETA AUBURN UNIVERSITY

PP RICHARD D ADAMS  
CA ROBERT B ADAMS  
SSS HUNTER S BELL JR  
SSS JOHN M BENTON JR  
SSS ROBERT D BERRY  
SSS MARK D BLUE  
SSS ROBERT M BOWICK  
ARA JAMES T BOYD SR  
SSS RAYMOND J BRISCUSO JR  
SSS HARAN W BULLARD JR  
SSS WILLIAM M BUSBIN  
SSS THEO R BUTLER  
SSS ROBERT L CAYTHON  
SSS JOHN D CHEATWOOD  
ARA A K CLEMENTS JR  
SSS WILLIAM G COLE  
SSS OSGOOD F COOK JR  
SSS JOHN C COOPER JR  
SSS ROBERT E CORRIGAN JR  
SSS SAMUEL A COX 3D  
SSS BENJAMIN H CRAIG JR  
SSS WALTON M CROSSLEY  
ARA WILLIAM M DAMEREL  
SSS WALTER M DEAN  
SSS LEONARD H DICKEY  
SSS EDWARD R DOBBINS JR  
SSS RAYMOND D DOWNEY  
SSS ELDRIDGE B EVANS  
SSS ARTHUR H FEAGIN JR  
SSS HENRY A FELDER JR  
PP THOMAS F FLOURNOY 3D  
SSS ROBERT S FRENCH III  
SSS RICHARD R GIRDLER JR  
SSS RICHARD S GOTTLIEB  
SSS FRANK L HARDY JR  
SSS THOMAS R HEAD  
SSS LAWRENCE R HEISLER  
SSS JOSEPH H HILL II  
SSS HENRY L HILTON-GREEN JR  
SSS CHANNING E HITCHCOCK  
SSS JOHN M HOLLOWAY  
SSS KENNARD P HOWELL  
PP WM B HOWELL  
SSS STEVEN T HUDSON  
ARA JOHN R IRELAND  
ARA WILLIAM R IRELAND SR  
ARA WILLIAM R IRELAND JR  
SSS LEONARD S JONES  
ARA RONALD M JONES  
SSS JAMES A LOCKWOOD  
SSS DWAIN G LUCE  
ARA SMOOTH M MALONE  
SSS WILLIAM M MALONE  
SSS JOE C MATZEMER  
SSS WILLIAM F MCAFEE 3D  
ARA EDWARD E MCCALL  
CA WM F MCCALL JR  
SSS WM B MCGEEHEE JR  
SSS EUGENE G MCGRIFF  
ARA JOHN M MCKAY JR  
SSS JOSEPH W MERCER JR  
SSS WALTER G MERCER JR  
SSS FREDERICK MOORE JR  
SSS CLARK S MORRIS  
ARA JAMES C MOSTELLAR  
ARA MONIQUE C ONEAL JR  
ARA RICHARD T PEEK  
ARA GLENWOOD M PIERSON JR  
SSS WILLIAM  
SSS FRANK M POWADA  
SSS HARVEY PRIDE JR  
SSS DONALD A REGAR JR  
SSS JAMES R ROBERTSON  
SSS FRED K ROBINSON  
SSS WILLIAM J RYLAND  
PP GEORGE L SANDEFER

SSS WM J SIBERT  
SSS LEE H SIMS  
SSS DAVID G SMITH  
SSS HAROLD W SMITH  
SSS NORVELLE L SMITH  
SSS JOHN A SMYTH  
PP N OLIVER SMYTH JR  
SSS HUGH C SPARKS 3D  
SSS KENNETH R STEPHENS JR  
SSS ROBERT C STOBERT JR  
SSS PETTON C TEAGUE  
SSS KENNETH THOMPSON  
SSS JOSEPH L TONSMETRE  
SSS CLEMENT C TORBERT  
SSS HENRY L TURNER JR  
SSS REGINALD J VACHON  
SSS JAMES E VANCE  
ARA FRANK S VASSER III  
SSS THOMPSON J VEELEN  
SSS THOMAS A WALTHALL IV  
SSS RICHARD N WATKINS  
SSS MICHAEL L WEAVER  
PP CHARLES A WEBB JR  
PP JOHN C WEBB  
SSS RICHARD J WOOD  
SSS WALTER W WOOD  
SSS JOHN R WRIGHT  
SSS JAMES W YODER

## ALBERTA ALPHA UNIVERSITY OF ALBERTA

ARA ROBERT H ALLAN  
SSS DONALD A ANDERSON  
SSS WILLIAM G BALLHORN  
SSS RICHARD A BOWEN  
PP FRED U BROWN  
SSS J ALAN BRYAN  
SSS DONALD W BURROWS  
SSS WILLIAM A CAMERON  
SSS DONALD J CAMPBELL  
SSS KENNETH F CAMPBELL  
SSS ROBERT D CAMPBELL  
SSS MURRAY C COLWELL  
ARA ANTHONY S COPELAND  
SSS JAMES D CROSS  
ARA RONALD L CULVER  
SSS JOHN E DAVIES  
SSS ROBERT S DINKEL  
SSS RICHARD C DISTURNAL  
SSS EARL C DIXON  
SSS CREIGHTON R DOBSON  
SSS FREDERICK R ELLEFSON  
SSS THOMAS A FARNELL  
SSS A JOHN L FISHER  
SSS J STEWART FISHER  
SSS ROYDON O FISHER  
SSS DAVID G FORBES  
SSS ROBERT D FREEZE  
SSS DON M FRIZZELL  
PP FRANK G GIBSON  
SSS CARL E HAWRISH  
SSS CONRAD W HEINZ  
SSS JOHN A HOWARD  
PP WILLIAM A HOWARD  
ARA JAMES I HUNTER  
SSS RONALD E JANS  
SSS GEORGE D S KERMACK  
ARA KENNETH M LAMBERT  
SSS GRAHAM H LEBOURVEAU  
SSS STUART J LOMAS  
ARA ROSS E W MARSHALL  
ARA JAMES D MATHESON  
SSS DANIEL M MICHIN  
SSS GORDON C RINTY  
ARA WILLIAM J NIELD  
SSS EDWARD G ODOMOR  
SSS KENNETH M ORBECK

SSS WILLIAM H PARLEE  
ARA GEORGE E POOLE  
SSS DOUGLAS B C RITCHIE  
SSS ALLAN G ROBERTSON  
ARA SAMUEL R ROGERS  
SSS HERBERT J SANDHAM  
ARA MICHAEL D SAWYER  
SSS HARRIS M SHERWOOD  
SSS NORMAN B SMITH  
SSS WILLIAM R STEWART  
SSS PETTON C TEAGUE  
ARA DONALD E UPTON

## ALBERTA BETA UNIVERSITY OF CALGARY

SSS J STEPHENS ALLAN  
SSS O RICHARD ORMAN

## ARIZONA ALPHA UNIVERSITY OF ARIZONA

ARA JOHN H ADAMS  
PP PETER J ALLEN  
SSS JOHN B ARNOLD  
SSS JOHN E ASHER  
CA PETER A BROMS  
ARA GLENN G BUCHANAN  
SSS ROY D BURCH  
CA A A BURNAND 3D  
ARA EDWARD H CAPPEL  
SSS HAMILTON R CATLIN  
SSS DOUGLAS H CLARK  
SSS WILLIAM R COLLETTE  
CA CHARLES E COLLINS JR  
SSS EUGENE E COX  
SSS RICHARD M CRESWELL  
SSS THOMAS E DARRAGH  
SSS OSCAR E DAVIS  
SSS DENNIS W DECONCINI  
SSS MARTIN M DENN  
SSS PETER B DESNDES  
PP ALFRED S DONAU II  
SSS JOHN B DONNELL  
SSS ROBERT B DOUGLAS  
PP JOHN N DOYLE  
SSS CHARLES S EDMUNDSON  
SSS DAVID F ELGART  
ARA DANIEL S EVANS  
SSS ANA E FREF  
W SPENCER FRITZ  
ARA W K FUTERER  
SSS FREDERIC W GABBARD  
ARA ROBERT E GEARY  
ARA LARRY F GILBERT  
SSS WARREN C GILL  
SSS WILLIAM W GRACE  
SSS LELAND B GROEZINGER JR  
SSS WILLIAM T HARPER  
ARA F GEORGE HERLIHY  
ARA CARL E HESS  
SSS HARRY A WILLMAN  
PP FREDERIC W HOAR  
SSS RICHARD E HOLLENBECK  
CA JAMES C HOLMES  
PP ROBERT C HOYT JR  
PP RAYMOND C JOHNSON  
SSS RICHARD T JOHNSON  
SSS WM T JOYNER  
SSS DAVID D KENNEDY  
SSS NORTON J MANSUR  
ARA GILIO R MATTERA  
SSS JAMES F MCULTY JR  
SSS JAMES S MEDART  
SSS STEVEN D MILLION

SSS WILLIAM A MITCHELL  
SSS JOHN S NORRIS  
ARA GERALD M OBER  
ARA LLOYD O PARKER  
SSS GEORGE R PFEIFFER  
ARA JOHN A RIGGINS JR  
ARA JON R ROSSON  
SSS TIMOTHY W SHMITT  
ARA JOHN M SHANE  
SSS RICHARD C SHAW  
PP THEODORE S SITTERLEY JR  
ARA NASON N SKIFF  
SSS JAMES A SKIRVEN  
SSS MARK T SLOAN  
ARA LAMSON W SMITH  
SSS GEORGE L STIVERS  
SSS PHILIP TABER JR  
ARA VAN CLEVE TAGGART JR  
PP TRACY R THOMAS  
PP ED M L THOMPSON II  
PP LOUIS E THOMPSON  
SSS TIM J TOMKO  
SSS KENNETH O VOYLES  
SSS WILLIAM O WADE  
ARA THEODORE E WOODS  
ARA BENJAMIN H YAEGER

## ARIZONA BETA ARIZONA STATE UNIVERSITY

SSS JAMES P ABEL  
SSS LAWTON W ALDRIDGE  
SSS CHAD M BARRICK  
SSS ROBERT C BECKER  
SSS WILLIAM L BLAIR  
SSS DANIEL L BLANTON  
SSS ROBERT A BROWN  
SSS DAVID O CLEARY  
ARA ROBERT B DELOIAN  
PP WILLIAM J DICK III  
SSS DUDLEY E GREER  
SSS HERMAN A HANSEN  
SSS R EDWIN HANSEN  
SSS RICHARD E HANES  
ARA STEPHEN B HORRELL JR  
SSS JON M HUNTER  
SSS ALBERT D JACOBSON  
SSS DAVID L KILEY JR  
PP STEWART W KOCH  
PP VICTOR M KRAMER  
PP LARRY T LEVITS  
PP CRAIG J MANSFIELD  
SSS ADAMS PETER MCLENNEN  
SSS PETER S MORRIS  
SSS JAMES O NORTON  
SSS DAVID O PATTON  
SSS SHELBY C PHILLIPS 3D  
SSS LINDOLPH W RAGSDALE II  
SSS STEPHEN H RIDDLE  
SSS THOMAS R ROSS  
SSS PAUL E RUNGE  
SSS WILLIAM E RUSTON JR  
SSS RICHARD L SCHULTZ  
SSS DANIEL B SNYDER  
SSS RICHARD A STAMFORD II  
SSS RALPH S STOEZEL JR  
SSS ALFRED H TICHENDOR  
SSS JOHN W VAUGHAN  
SSS MINOTT T WALLACE III

## ARKANSAS ALPHA UNIVERSITY OF ARKANSAS

SSS THOMAS W ALLEN  
CA WILLIAM A ANDERSON JR  
ARA PHILIP R ATTERBERRY  
SSS THOMAS R BOND  
SSS RICHARD W BRAND  
SSS JOSEPH T CARRUTH











**INITIATION:** Phi Delta Theta is constantly looking for good places to locate new chapters. One of those new chapters was located at Indiana University of Pennsylvania at Indiana, PA. The newly initiated members posed for this photo following the formal installation and initiation ceremonies.

ARA HARRY E JONES		SSS MICHAEL C GRIEB	
SSS WILLIAM R KELLY		SSS BRUCE A GUNSTRA	
SSS TERRANCE L KISER		ARA HAROLD C HARPSTER	
SSS PETER C KOEHLER	PP	ARA PETER HALL HECKMAN	
SSS MARWOOD M KOWLOD	ARA	ARA MARCUS W HEDGECOCK MD	
SSS SEBASTIAN LAMB	ARA	ARA GEORGE HERRMANN 3D	
SSS FLOYD W LANSOON	ARA	ARA J ROWE HINSEY	
SSS WALTER K LONG	ARA	ARA THOMAS J HOEHN	
SSS CURTIS K MANN	ARA	ARA JOHN D HOLLIDAY	
ARA RICHARD L MARTIN JR		ARA PETER E HOLMES	
SSS JAMES G MAYS	CA	ARA JOHN C MOOVER	
SSS F PARKER MCCREARY	SSS	SSS DANNY J HURWITZ	
ARA BASIL B MILES	SSS	SSS RONALD N JOHNSON	
ARA LESLIE B MIX JR	SSS	SSS J S KINGDON	
SSS TERRY P MIX	SSS	SSS JACK M KINT	
SSS BURTON L MOORE	SSS	SSS DANIEL L KLEPPPEL	
SSS THOMAS S MORRISON	SSS	SSS JULIAN M LAMBERT	
SSS PATRICK W MURDOOM	SSS	SSS DONALD E LAVIGNE	
CA LAWRENCE A NYE	SSS	SSS ROBERT LEBJHN	
SSS ARLIN L OLSON	PP	SSS JOHN R LINDQUIST	
SSS WILFORD E OVERGARD	SSS	SSS WILLIAM G LISTER	
SSS WILLIAM H OVERMOLSER	ARA	SSS ALEXANDER R MACKAY	
SSS ERNEST J PALMER		SSS JEFFREY D MAHER	
SSS ROBERT D PAYNE	SSS	SSS DONALD A MALLETT	
SSS RICHARD W PUNL	ARA	ARA ROBERT C MATTHIAS	
SSS THOMAS A QUANE	CA	ARA RALPH E MAYERSTEIN	
SSS THOMAS P RICH	SSS	SSS GEORGE G MCDONALD	
SSS JAMES E RISC	ARA	ARA RICHARD A MCMAHON JR	
SSS ALBERT Q RULSETH	PP	SSS WILLIAM A MCMAHON	
SSS THEODORE SCOTT	SSS	SSS JOHN A MCDONN	
SSS CARROLL L SMITH JR	SSS	SSS BORIS E MEDITCH	
SSS DEAN M SMITH	SSS	SSS JAMES E MENOR	
SSS HARRY E SNEAD	SSS	SSS R DUKE MILLER	
ARA MICHAEL A ST MARIE	ARA	SSS FRANK R MILLINGTON	
SSS VENDELL R SVENSON	SSS	SSS THEODORE F MORF	
SSS ROBERT G SYRING	SSS	SSS BOB A POYSEY	
SSS JAMES R TEGAN	SSS	SSS JOHN H MURRAY	
ARA ANDEE K WALDEN	ARA	SSS JOHN F NAHARADIAN	
SSS VICTOR E WARNER JR	ARA	ARA ERIC NEUMEISTER	
SSS RALPH R WASHBURN	SSS	SSS THOMAS M NEUSTEDTER	
SSS ROBERT A WILLIAMS		SSS LYMAN F NEWTON	
ILLINOIS ALPHA		SSS BLAINE A OGILVIE	
NORTHWESTERN UNIVERSITY		SSS LEE R OLSON JR	
SSS JOSEPH J ALFIREVIC	SSS	SSS GREGG S K ORWOLL	
SSS ALBERT M ANDERSON JR	SSS	SSS ALFRED R OWENS JR	
SSS DONALD B BAKER	SSS	SSS DONALD B OZMUN	
ARA STEPHEN D BAKER	SSS	SSS HOWARD M PACKARD	
SSS FREDERICK G BECKER	SSS	SSS BRUCE G B PADDOCK	
PP JAMES W BELAROI	SSS	SSS ALBERT W PEARSAK	
ARA WILLIAM F BELL	PP	SSS ROBERT L PIDCOCK	
SSS PAUL BENNETT II	SSS	SSS FRED M POLAND	
SSS JAMES R BORNEMEIER	ARA	SSS JOHN W POPP	
SSS STEPHEN R BORNEMEIER	ARA	SSS FRANKIS C PURTELL	
SSS ALBERT D BOWERS	ARA	SSS RANDOLPH B PUTMAN	
SSS LESTER M BRANCH	SSS	SSS REDING F PUTMAN	
JWL C HAROLD BRAND	SSS	SSS WILLIAM B PUTMAN	
SSS T R BROWELL	PP	SSS GEORGE W RACINE	
SSS LAWRENCE M BRUSKCH MD	SSS	SSS ROGER A RAGLAND	
SSS BARRY S BURDICK	SSS	SSS HENRY B REILING	
ARA WILLIAM D BURNETT	SSS	SSS J JEFFREY RICE	
SSS SCOTT S BURNHAM	SSS	SSS LEE A RIGORAN	
SSS GEORGE O CARROLL	SSS	SSS RALPH W RYDOLM	
SSS HAMILTON CAUDRY	SSS	SSS WILLIAM S SAWLE	
PP WILLIAM R CHASE	SSS	SSS CHARLES R SCHMIDT	
SSS RONALD K CHURCH	ARA	SSS ALEXANDER M SCHMIDT	
SSS ROBERT G COURTER	SSS	SSS ROBERT K SCHOTT	
PP ROBERT L COWLES JR	PP	SSS PAUL J SCHUTT	
SSS FRED COWLEY	SSS	SSS HENRY E SCHWARTZ	
PP PAUL B CRESSOR 3D	CA	SSS ROBERT M SEASTON	
SSS RICHARD S CUTLER JR	ARA	SSS THOMAS H SEEFURTH	
ARA RICHARD J DANIELAK JR	SSS	SSS DAVID A SHAPPEL	
SSS RICHARD W DASPIT	PP	SSS ALEXANDER F SMITH JR	
SSS RANDOLPH M DEAN	SSS	SSS AVERY G SMITH	
SSS RICHARD H DEAN	SSS	SSS J MACALPINE SMITH	
SSS MICHAEL M DESSERT	SSS	SSS NELSON E SMYTH	
SSS BRUCE M DOMINICK	SSS	SSS ROBERT B SPILMAN	
PP JOHN E DUERS JR	PP	SSS R A STEWART	
SSS JAMES P EDMONDSON	SSS	SSS DEANE H STOLTZ	
SSS THOMAS E EPICH	ARA	SSS SARRETT S TOWNSEND	
SSS JAMES W ENDSELEY	SSS	SSS VICTOR F TRASTER JR	
SSS JOHN E ERFFMEYER	SSS	SSS LESTER E UHLER	
SSS E LANE EXLEY	SSS	SSS VICTOR C VONMEERING JR	
SSS ROBERT E FAIRBAIRN	SSS	SSS WM E WEINER	
CA CARLTON R FISCHER MD	SSS	SSS ROBERT F WILCOX	
ARA DANIEL A FLING	SSS	SSS MICHAEL E WOEHLER	
SSS MICHAEL H FROST	ARA	SSS EDWARD B WOLFE	
SSS EDWIN C GAGE 3D	ARA	SSS DUANE E WOLFRAM	
SSS ROBT F GOODWIN	SSS	SSS LOUIS H WYKE	
SSS ALBERT S GREEN	SSS	SSS RODNEY R YARGER	

SSS GEORGE G WALLACE	SSS DAVID F WEEK
SSS FRANK R WILSON	SSS JAMES B WEEK
PP WILLIAM J WOLF	SSS C MARSHALL MILLER
SSS ERRETT G ZENDT	SSS JOHN C MUNSON
ILLINOIS DELTA ZETA	ARA WILLIAM F MURRAY
KNOX COLLEGE	ARA LYLE J NASH
SSS QUINTON D BAILY	SSS FRANK C NOBLE
PP WALTER D BOHON	SSS JAMES M PALM
SSS DEWITT C CASEY	PP JOHN R PALM
SSS RALPH H CLAUS	PP HERVEY E PARKER 3D
ARA KENNETH G CRAIG	SSS THOMAS D PARKER
ARA ROBERT J CRAWFORD	SSS JAMES S PARKHILL
ARA WM K CRAWFORD JR	SSS ROBERT W PATTERSON
ARA ROBERT R CUTLER	SSS JOHN L PEABODY
ARA ROBERT V DEWEY	SSS GEORGE V PENWELL
SSS WILLIAM W DEWEY	SSS JAMES W PIERCY JR
ARA ROBERT H EASTMAN	SSS ROBT S PITZER
SSS JORDAN A FIFIELD	SSS ROBERT J POLOCK
SSS HUGH V HARRIS	PP CARL M QUANSTROM
SSS DAVID B HOFFMAN	SSS GUSTAV H RADEBAUGH JR
SSS JACK E HOLMES	ARA GEORGE T REA
SSS JAMES L HOOPES	SSS ROBERT A REITSCH
SSS CARL E ISAACSON	SSS DRUCE W RETZSCH
SSS EDWARD C KOTAS JR	SSS WM S RIEGER
ARA HARRY D KOVATS JR	ARA CHARLES H ROOF JR
SSS WM E LEWIS	ARA TIMOTHY R SCHRAEDER
SSS EDWARD M MARKOWSKI JR	SSS GEORGE L SCRIPPS
SSS LEE S MCDONALD	SSS DOUGLAS J SEAGREN
ARA GEORGE J MCDONALL	ARA FRANK L SEARANS
SSS GENE C MERIDIAN	SSS DANIEL J SEILER
SSS GEORGE R MERRITT	SSS CHARLES H SETHNESS JR
SSS GEORGE E OLSON	SSS EDWARD D SETHNESS
SSS MICHAEL A ORLOFF JR	SSS LEONARD O SHUCK
SSS PHILIP R PEARCY	SSS CLARENCE P SLATER
SSS DONALD A PETERSON	ARA ERIC W SMITH JR
SSS HERVYN C PHILLIPS JR	SSS KENNETH P SMITH
ARA PAUL B PRITSCHMAN	SSS LOWELL D SNORF JR
ARA BRUCE S ROHWER	SSS CARROLL E SNYDER
SSS DALE H ROWE	SSS DAVID K STEWART JR
ARA MICHAEL S RUFFOLO	SSS JOHN M STEVEN
SSS JOHN T RUSSELL	SSS L M THOMAS STILLWELL JR
SSS S SCOTT SMITH	ARA HOWARD A STOTLER JR
SSS ALAN R SODETZ	SSS JEFFREY N STURGEON
SSS ROBERT J SPARKS	SSS RICHARD SUMMERS
SSS FRANK SPRAGUE	PP JOHN B SWISHER
SSS JAMES E STRAUS	PP DONOVAN L TAZE
ARA HUGH A STRICKLAND	ARA CLARENCE THOMPSON
SSS DAVID G SWANSON	SSS LLOYD W THOMPSON
JML JAMES S TIERNAN	PP GEORGE R TROGDON
SSS STEVEN R WALTON	SSS LOUIS L TUCK JR
ILLINOIS ZETA	SSS ROY V VANBUSKIRK
LOMBARD COLLEGE	SSS JOHN H VELDE
SSS HIRAN H BUCK	PP MILTON H WAGNER JR
SSS ROBERT E HANNUM	SSS ROBERT J WANNENAKER
SSS CHARLES E NORCROSS	SSS LEROY G WARD
SSS J HOWARD REED	SSS JOHN W WATERMAN
SSS ROBERT R VOGEL	SSS CHARLES R WATERS
ILLINOIS ETA	ARA RICHARD A WHAM
UNIVERSITY OF ILLINOIS	SSS WILLIAM G WHITE
SSS YORMAN M ADAMS	SSS STUART J WILSON
ARA LEONARD W ARENTSEN	SSS GENE K WILSON
SSS DONALD G AYOR	SSS JOHN C WOODWARD
PP JOHN A BALDWIN	ARA J THOMAS ZWETSCHKE
SSS JACK T BALES	
PP ROBERT J BALSLEY JR	
ARA WILLIAM L BARKER	
SSS GUSTAV P BLON	
SSS WILLIAM F BLUE	
SSS WILLIAM J BONANSINGA	
ARA JONATHAN P BOOZ	
SSS KENT B BROWN	
SSS JEAN M BURKHART MD	
SSS STEVEN R CAMFERDAM	
SSS ROBERT E CASTELO	
ARA SCOTT W CLEAVE JR	
ARA RICHARD B CODDALL	
SSS WILLIAM J COSTELLO	
ARA LEWIS STAMTON DOTSON	
ARA PHILLIP F DRESSLE	
SSS M B DREYER	
SSS GEORGE H DUNN	
SSS JOHN A EDWARDS	
SSS RICHARD L ERIN	
SSS GEORGE L ELORDE	
ARA JOSEPH W EPKINS	
SSS WILLIAM C EMMERTON	
SSS GEORGE B FAIRCHILD	
CA JERRY J FELMLEY	
ARA FRANKLIN W FIETSCH	
ARA DAVID C FISHER	
ARA ROBERT A FOX	
ARA ED M FRIESE	
SSS JOSEPH L GOCKE	
SSS GEORGE W GOOD JR	
SSS JAMES S GODDELL	
SSS LAWRENCE W GOUGLER	
SSS LEWIS M GRIGSBY	
SSS STEPHEN S GROVES II	
CA WILLIAM B GRUBB JR	
SSS CAMERON C GUILLETTE JR	
SSS STEVEN M HANDS	
SSS THOMAS E HARRINGTON JR	
SSS ROBERT Z HICKMAN	
SSS JOHN D HOFFMAN	
SSS ROBT G HOLMES	
ARA ALBERT S HURPHREY	
SSS ALONZO D HUNTER	
ARA MICHAEL G HUPP	
ARA ANDREW J HURTER II	
SSS ROBERT F INGELS	
SSS FRANK W JENNINGS 3D	
SSS GERALD P JOHNSON	
PP HARRIS A KEMP	
SSS GEORGE H LANDIS	
SSS JAMES W LANTZ	
SSS CARROLL R LAYMAN	
PP RICHARD T LEIGHTON	
SSS ALBERT T LENZ	
SSS EDWARD C MAKOVSKY	
SSS MICHAEL A MCCARTHY	
SSS JOSEPH W MCCOY	
ARA DONALD MCDONALD	
PP DAVID G MCGANN	
ARA JAMES F MCTAGGART	
SSS CHARLES T WEEK	



CA DONALD L JACKSON  
EARL R JOHNSON  
DONALD E JONES  
PP WILLIAM P JONES JR  
JACK A KENNORTHY  
SSS JOSEPH E KENNORTHY II  
PP ROBERT L KENNORTHY  
HARRY E KERR JR  
CA WM F KERRIGAN  
SSS NOBLE M KING  
SSS JAMES KODAY  
HARLAN L KROEGER  
GREGORY J KUISEL  
NESSIT L LACY  
SSS THOMAS H LAPP  
RICHARD A LARIVIERE  
WILLIAM F LAUT  
ARA DANIEL E LECKRONE  
ARA GERALD H LEMAY  
LLOYD W LEMPKE  
SCOTT M LEWIN  
ARA JOHN C LIDOTIL  
DOUGLAS F LINSMITH  
GORDON G MACKENZIE  
JAMES F MAHER  
SSS ROGER R MARTIN  
SSS J DWIGHT MCCLURE  
JAMES F McMURRAY  
ARA GLENN L MILLER  
SSS WILLIAM C MOOR JR  
THOMAS S MOORE  
JOSEPH C MUHLER  
SSS STEVEN M NASSER  
ARA NATHAN A NEAL  
D GEDFREY PADDOCK  
SSS PHILIP T PARKER  
SSS MICHAEL J PASQUALE  
WALDEN C PEARSON  
SSS\* LOUIS L PLETCHER  
JOSEPH P PLETCHER  
TROY L PUCKETT JR  
TIMOTHY R RAMBERGER  
SSS JACK R RAMSAY  
SSS JOHN W RECORDS  
SSS MARK E RHODES  
ARA DAVID C RIDER  
SSS RICHARD M RIEGNER  
SSS RAYMOND W ROBBINS  
Y KELLY ROBERTS  
ARA JERRY O ROBERTSON  
ARA R THOMAS ROCKE  
RONALD R ROGERS  
SSS KENNETH J RUCKER  
OTTO W SCHMIDT  
SSS DONALD A SCHMIDT  
ARA JOEL H SCHMIDT  
SSS ORLAND J SCHODEN  
ARA RICHARD T SCHROEDER  
ARA J M SCHWENK JR  
SSS JOHN D SHACKLE  
SSS DARR L SHARKE  
DOUGLAS W SHILEY  
SSS JOHN SEKORA DDS  
SSS RICHARD A SILVER  
SSS BERNARD M SLEETH  
SSS STEPHEN D SMITH  
SSS WILLIAM S SMITH  
SSS ANTON P SOHN  
PP NORBERT L SPOUSE  
JOHN L STEWACKER  
SSS RICHARD A SWANSON  
JEROME R SWEENEY JR  
SSS JOE A SNOPE JR  
PP DAVID S UFER  
RICHARD A UNGERER  
SSS CHARLES B VANDY  
SSS BERNARD A VANCE  
ANTHONY F VESH  
SSS J EDWARD WAGNER  
SSS JOSEPH F WALSH  
SSS RICHARD D WATSON  
SSS JAMES E WAYCO  
SSS PAUL E WELKE  
SSS MARK D WENDT  
SSS STEPHEN J WESNER  
SSS BARRETT M WOODSMALL JR  
ARA GEORGE T WRASSE  
SSS MILTON H YAKLEY  
CURTIS M YEAKLEY  
SSS RICHARD M YESH  
RICHARD E YOUNG

INDIANA BETA  
MABASH COLLEGE

SSS RICHARD P AKERS  
SSS JOHN W BERRY  
SSS BEN H BROUARD MD  
SSS FRANKLIN B BROWN  
SSS ROBERT E BURK  
SSS SIDNEY BUTTERFIELD  
SSS ARTHUR L CASTELLANI  
SSS DAVID C COURIER  
SSS JAMES K CRAFT  
SSS WARREN B DAVIS  
SSS JAMES A DILGER  
ARA CHARLES G DRYER  
PP DONALD M DU SHANE  
SSS RUSSELL J DUKES  
SSS JERALD B DUNLAP  
PP MICHAEL A FRITCH  
STEPHEN A ELLIS  
PP RICHARD L FEDERMAN  
MARK E FISHER  
SSS ROBERT D FLYNN  
PP JAMES L FREEMAN  
MICHAEL A FRITCH  
DENNIS S GAUGHAN  
DAVID C GERARD  
SSS VAINO D GRAYAM  
SSS DAVID L HARGITT  
ARA EDWIN F HARGITT  
ARA WILLIAM H HAYS JR  
SSS JEFFREY D HENDERSON  
SSS JACK W HICKMAN  
SSS RICHARD A HUBER  
ARA LAWRENCE F HUNTER  
ARA EARL L JOHNSON JR  
SSS EUGENE H JOHNSON JR  
SSS ALVIN C JOSLIN  
THOMAS J MARTELLA  
GARY T MATTHEWS

INDIANA DELTA  
FRANKLIN COLLEGE

SSS PHILLIP M ALEXANDER  
SSS PHILIP W BECK  
SSS ROLAND E BELDON  
SSS DAWSON S BLACKMORE  
SSS KENNETH G BOLING  
PP MORIS W BOLL  
SSS FLETCHER E BOYO  
SSS THOMAS W BOYER  
ARA GEORGE S BUTLER  
PP PAUL W CANARY  
SSS HARRY W CARMICHAEL  
SSS LARRY K CLARK  
SSS PATRICK A COLLIER  
SSS THOMAS L COOK  
PP LUNSFORD E COX  
SSS CHARLES T COY  
ARA FOREST D DAUGHERTY  
SSS GORDON V DAUGHERTY  
SSS CHARLES F DEPPE MD  
CA MICHAEL J FIORINI

INDIANA EPSILON  
HANOVER COLLEGE

SSS DUANE K ANDERSON  
SSS LOWELL J ANDERSON  
SSS DOUGLAS B ANDREWS  
SSS RALPH T BABBITT III  
SSS CHARLES W BARNETT  
SSS RICHARD L BOHLANDER  
SSS ROBERT C BROOKBANK JR  
SSS JOHN F BRUDER  
SSS LOUIS G BUNEN  
SSS JEFFERSON D CANNON  
SSS WALTER H CAREY  
ARA THOMAS O CARTMEL  
SSS EDWARD L CHILDO  
ARA HENRY D CLUTTS 3D  
SSS W ALLEN COLE III  
SSS WILLIAM G COMBS  
SSS KENNETH W COOKE  
SSS DAVID B DALTON  
SSS JAMES R DAVIS  
SSS LEE C DOBBINS  
SSS OILLON R ODRRELL  
SSS STEPHEN C FIVOLAY  
SSS WILLIAM R FOWLE 3D  
SSS HARRY C FRANCKE  
SSS HERMAN G FURNISH  
SSS WILLIAM M GODDREED  
SSS NORMAN F GORDON  
SSS JAMES A GRANT  
SSS JAMES M GREEN  
ARA VINCENT R GUENTHER  
SSS LEE R HACK  
SSS EDWARD S HAWKINS  
SSS ROBERT G HEASTY JR  
SSS BRADLEY A HOLCOMB  
SSS JAMES A HUNT  
PP RAY J JURLIAN  
SSS BRUCE L KAMPLAIN  
SSS GERRY L KAUFMAN  
SSS JOHN L KINAST  
SSS JOHN R KIRKPATRICK  
SSS STEVEN J KRAKOSKI  
SSS HAROLD B KYSSAR

INDIANA ZETA  
DEPAUL UNIVERSITY

ARA FRANK B ADNEY JR  
ARA ROBERT C BALDWIN  
PP JAMES H BALL  
SSS JACK L BARVES  
SSS LUTHER M BARRETT  
SSS WARREN C BEM JR  
SSS M L BEARFIELD  
SSS BRUCE P BICKNER  
SSS JAMES A BITTLES JR  
SSS CHARLES W BLEMKER  
ARA BERNARD R BRENNAN  
SSS MARSHALL A BROWN  
SSS GEORGE F CHERRY  
SSS LYMAN C CHERRY  
SSS THOMAS G CHED  
SSS GEORGE M COOK  
PP KENNETH S CORNELIUS  
SSS GORDON L COY  
SSS OLLIE H CROSS  
ARA JAMES S CUMMINGS  
SSS STEPHEN M CUMMINGS  
SSS DWIGHT A DOUGHERTY  
PP LAWRENCE S DUNHAM  
CA JOHN J DWYER  
SSS FRED O ECKERT  
SSS JOHN E EDWARDS  
SSS JACK L ELSAMAN  
SSS WILLIAM H ELLIS  
SSS PAUL D FREDRICK  
SSS WALTON H FRITZ  
SSS CHARLES S GEIGER  
SSS JAMES L GREEN  
SSS GUENTHER H GRUENINGER  
SSS HARRY E HAGERTY  
CA LEE G HALL  
SSS THOMAS R HENDERSON  
ARA MAYNARD R HOKANSON  
SSS CYRUS W HOLLINGSHEAD  
SSS ALAN O HUTCHINSON  
SSS RANDALL L HUTCHISON

INDIANA THETA  
PURDUE UNIVERSITY

SSS JAMES O ADAMS  
SSS RALPH E ADAMS  
ARA RICHARD T ADAMS  
SSS PAUL V ALLENANG  
PP AILLIAM G BAKER  
SSS GARY R BATESOLE  
ARA JAMES P BAXTER  
SSS RICHARD V BAXTER JR  
SSS MARK C BEATTY  
SSS GERALD L BISSSELL  
SSS DONALD G BOL  
SSS FRANCIS H BOOR

ARA Argent Association CA Council Associate JHM John McMillan Wilson Associate JWL John Wolfe Lindley Associate RMA Robert Morrison Associate  
PP President's Panel SSS Sword & Shield Society PC Founders Club



ADVISERS: John Harding, Rho North province president (center) congratulates Bill Loving (Tampa '49), Adviser of the Year for 1983-84 at Rollins, and Dick Barlow (Emporia State '69), Adviser of the year for 1982-83 at Emporia State.

ARA MORRIS E FOIST  
SSS ROBERT J FOIST  
SSS DOUGLAS D FOUTER  
SSS MARTIN J GARDNER  
SSS DAVID M GEMMER  
SSS CHARLES H GREEN  
SSS ROBT J GUERINE  
SSS JAMES R HAMILTON JR  
ARA JAMES H HESEMEYER  
SSS ROBERT M HILLAND  
SSS ANDREW H HOELTKE  
SSS GEORGE A HOGE  
SSS JOHN C JOPLING  
SSS JOSEPH H KENNY  
SSS K EUGENE KENNY  
SSS ROBERT D KIRKLIN  
SSS THOMAS D KISKY  
SSS FRANCIS M KLINE  
SSS DONALD E LAGLE  
ARA RICHARD L LAGRANGE  
SSS RUSSEL W LEMMONS  
SSS EARL E MANN  
SSS FOSTER T MCCARTY 3D  
SSS RALPH J MCQUISTON MD  
SSS ANDREW W MEDSKER  
SSS JEFFREY T MOORE  
SSS HAROLD MULHOLLAND  
SSS RICHARD D NORMAN  
SSS ROBERT L ORELL  
SSS JAMES L PEASE  
SSS HERBERT A PIGMAN  
PP WILLIAM D PROVINCE MD  
SSS EARL D RICH  
SSS GEORGE A RINKER  
ARA ROBERT C SELLERS  
PP MACK W SLOSSER  
SSS WM E SPEARS  
SSS NOAM A STODGHILL  
SSS DONALD S TROUT  
SSS WAYNE D WALTERS  
ARA ROBERT E WISE  
SSS EVANS Y WYATT

ARA PETER B LAGRANGE  
ARA DANIEL E LEWIS  
SSS CLARENCE A LLOYD  
SSS JAMES E LLOYD  
SSS JOSEPH K LUTIS  
ARA AARON B MCFALL  
SSS BRET W MCINTYRE  
SSS CLAUDE A MCJOHNSTON JR  
SSS MARK R MITCHELL  
SSS DOUGLAS J MOELLER  
SSS ROBERT E MONTGOMERY MD  
ARA GARY B MONTGOMERY  
SSS ROBERT S MOOREHEAD  
ARA DWIGHT E NELSON  
SSS RICHARD D NELSON  
SSS TIMOTHY S NEUMANN  
SSS DAVID J MULL  
SSS JOHN M SNOPE  
SSS BEN C PETERNELL  
SSS ROBERT L PIERS  
ARA THEODORE S PROUD JR  
SSS GILBERT D QUINN  
SSS MYRON D RICHMAN  
SSS FRANK J ROGERS  
ARA ROBERT V SCHEWER  
SSS STEVEN L SCHMITT  
ARA DAVID C SCROGGINS  
SSS LEE W SCROGGINS  
SSS TED A SERVER  
SSS EDWIN R SHRADER JR  
SSS RICHARD R SKINNER  
SSS JOHN M SROFE  
SSS JEFFREY D STONEKING  
SSS EARL V THURMOND  
SSS DAVID N WALTERS  
SSS JEFFREY N WALTON  
SSS JSMER WELLS  
SSS EDWARD G WHIPPLE  
SSS BROOKS B WILSON  
SSS JOHN D WOODS  
SSS THOMAS D YOUNG  
SSS REGIE H ZAPP

SSS JEFFREY R JOHNSON  
SSS CHRIS TOPHER L JOHNSTON  
SSS KEITH KENTER  
SSS RICHARD A KOTILA  
SSS PAUL F LANGE  
SSS ELROY F LANGILL  
SSS PARKER F LAWRENCE  
SSS DANIEL E LEWIS JR  
SSS THOMAS E LIDOTIL  
SSS FRANCIS J LOLLIT  
SSS RICHARD J LOWMYER  
ARA JAMES R MEANS  
CA JOHN D MILLETT  
PP JOHN C MORTON SR  
SSS JOHN A NUETZEL JR  
SSS WILLIAM R M OAKLEY JR  
ARA MARK Z ORR  
SSS PAUL E OVERTON  
ARA CARL E PAPERHAUSEN  
SSS JED A PEARSON JR  
PP WILLIAM R POWELL  
SSS J HAROLD READ  
SSS CALDWELL W REEDER  
ARA RICHARD H ROHM  
ARA ROBERT E ROHM  
SSS JOHN K SCHEN  
SSS SCOT E SCHOUWELLER  
SSS ELDON L SHEETS  
SSS WALTER W SOHL JR  
SSS JOHN F STEVENSON  
SSS EDWARD W STUBBS JR  
SSS THOMAS R TEEGARDEN  
SSS CHARLES W TETTSWORTH  
SSS JOHN M THOMPSON  
ARA ALVIN F VOLKMAN  
ARA GERALD L WARD  
SSS LINDSEY A WINSLOW

ARA	ROBERT M BORTZ	ARA	JEFFREY S MOHLFORD	SSS	JAMES L FALK	SSS	DEMIS J MEERDINK	ARA	SAMUEL R BRUNER
SSS	R MICHAEL BURCH	ARA	RUSSELL P MURSTER	SSS	JOHN G FLETCHER	SSS	JOHN C HELLWEGER	ARA	JAMES J BUCK
SSS	ROBERT K BUTTERFIELD	ARA	JAMES R ZAPAPAS	SSS	ROBERT C FLETCHER	SSS	MILTON M HILETICH	SSS	WILLIAM S BUECHEL
	JAMES A CAMPBELL JR			ARA	JAMES F FOX		PHILIP R MILROY	SSS	GEORGE P BUNNY 3D
	ALAN G CAMPBELL			SSS	JAMES R FRIEND	SSS	BRADLEY A NORFORD	SSS	BRADLEY D BURNSTOE
	THOMAS A CASON			SSS	HENRY D ZEPEROS	SSS	ROBERT C MURPHEY	SSS	PHILIP M CARTMELL JR
SSS	PETER J CHADWYN JR	INDIANA IOTA		SSS	JOHN P GILLESPIE		BRADLEY H NELSON	SSS	GEORGE M CHEATHAM
SSS	ALAN S CLARK	VALPARAISO UNIVERSITY		SSS	THOMAS C GREEN	ARA	JOHN R NELSON		DAVID J CLYMER
SSS	ROBERT S COLQUHOUN			SSS	CLARENCE W GRIEBELING	SSS	ROBERT E NELSON	PP	NACK V COLT
SSS	SAMUEL W CONSTANT	SSS	BRIAN J BRANUM	SSS	WILLIAM A GRIFFIN JR	SSS	DALEY T NORTON	JML	ALLEN T COMPTON
SSS	WALTER M CROSS		RICHARD L DAYTAU	CA	RICHARD L HALVERSON	SSS	ROBERT L NUTTY	ARA	THORNTON COOKE II
	STEVEN B DOVE		PAUL M DANATSKO		WILLIAM C DIERKSMEIDE	SSS	FREDERICK L OLMSTED		ROBERT A COOKSEY
SSS	LAWRENCE B DEERING		WILLIAM C DIERKSMEIDE	SSS	MARK H DUESENBERG	SSS	J PHIL OSTEN		ROBERT F DANNEBERG
SSS	ROBERT A DELL JR		WILLIAM C DIERKSMEIDE	SSS	WALTER H ENZ	SSS	GREG A PETERSCHMIDT	SSS	DOUGLAS C DECHAIRO MD
SSS	PAUL A DENUCIO	PP	JACK L FODTE	SSS	JOHN G HULL	SSS	JOSEPH C PICKEN JR	PP	TODD A OLLON
	BRADLEY P DICKINSON	SSS	HERBERT M FREISE	SSS	JOHN G HULL	SSS	WILLIAM R PARKS	SSS	JEFFREY W DIXON
SSS	JOHN M DILLS JR	SSS	DAVID M GITCH	SSS	JOHN G HULL	SSS	ALBERT C RAMSON JR	SSS	ALAN D DONAGHUE
SSS	HUGH C DOUGLASS JR	SSS	JEFFREY A GRAYSON	SSS	JOHN G HULL	SSS	CHARLES P REYNOLDS JR	SSS	JERRY E DRESCOLL
SSS	JOEL A DYARS	SSS	BRYAN T HEINZE	SSS	JOHN G HULL	SSS	JACK M RICHARDS	SSS	NICHOLAS A DUFFIE
SSS	EDWIN S ELMERS	SSS	JOHN W HOLMQUIST	SSS	JOHN G HULL	SSS	JOHN T ROBERTS	PP	ROY A EDWARDS JR
ARA	EDWARD ELLIOTT	PP	STEVEN A HUBER	SSS	JOHN G HULL	SSS	JAMES C ROBINSON	SSS	GREGORY E EK
ARA	ROBERT W FACKLER	CA	CARL A HJEBNER	SSS	JOHN G HULL	SSS	WALTER ROSENBERG JR	SSS	CHARLES W ELLIOTT
PP	JEROME R FAULKNER	SSS	BEATY R JULIEN	ARA	JOHN G HULL	SSS	CHARLES T ROY	SSS	GEORGE W ELLSTON
SSS	GEORGE E FLETCHER JR	SSS	DONALD E KRUSE	SSS	JOHN G HULL	SSS	MAX A ROY	ARA	DALE L ENGEL
ARA	JOHN S FLEMING	SSS	ROBERT F LARPE JR	SSS	JOHN G HULL	SSS	ROBERT W RUSSELL	SSS	ROBERT K ENTRIKEN
	DAVID L FOOTS	SSS	OWEN H LEINER	SSS	JOHN G HULL	SSS	WILLIAM R RUSSELL	ARA	RAY R EVANS
	RICHARD L FREE	SSS	VITO V MGLIORE	SSS	JOHN G HULL	SSS	CHARLES S SALADINO II	SSS	ARTHUR T EVERMAN
ARA	JAMES A GAGE	SSS	KENNETH P MUELLER	SSS	JOHN G HULL	SSS	MORTON L SCHMUCKER	SSS	WILLIAM H FARRAR JR
	DAVID P GARRETT	PP	KEITH M SAMFORD	SSS	JOHN G HULL	SSS	DONALD J SCHONBERG II	SSS	JAMES W FEE
ARA	ALBERT J GEIS	SSS	ROBERT B SCHUEMANN	SSS	JOHN G HULL	SSS	EDWARD J SCHULENBURG	SSS	JOHN R FIELD
ARA	JAMES R GIBSON	SSS	CRAIG A SEELMAN	SSS	JOHN G HULL	SSS	RAYMOND E SHAW	SSS	HUGH T FORBES
ARA	F RANSON GIBBERT JR	SSS	HAROLD K ULREICH	SSS	JOHN G HULL	SSS	MICHAEL P SKAHILL	ARA	ROBT F FOUNTAIN
SSS	CHRISTOPHER L GILLIG	SSS	ROBERT T WARSTLER	SSS	JOHN G HULL	SSS	JOHN B SLATER	SSS	WILLIAM J FRENCH III
SSS	THOMAS C GRADY	INDIANA KAPPA		SSS	JOHN G HULL	SSS	JOHN ROBERT SMITH	CA	JACK W FROST
PP	GORDON M GRAYMAN	BALL STATE UNIVERSITY		SSS	JOHN G HULL	SSS	JAMES SPEICHER	ARA	GENE F GAINES
ARA	WILLIAM B GRIGG			SSS	JOHN G HULL	SSS	NEO L STANZEL	SSS	ROBERT A GALLIART
ARA	JOHN A GROOTMAN	SSS	MARVIN P DREYHAUER	SSS	JOHN G HULL	SSS	ROBERT C STARK	ARA	WENDELL L GOOD MD
ARA	SAMUEL C HANSON	SSS	TIMOTHY J DAZLEY	SSS	JOHN G HULL	SSS	BRIAN R STEBBINS	SSS	EDWARD C GORDON IV
	ROBERT W HANSEN	SSS	DALE E ERNSTES	SSS	JOHN G HULL	SSS	RAYMOND H STEBEN JR	SSS	DEAN A GRAVES
	JOHN R HAYES	SSS	DUKE T HALE	SSS	JOHN G HULL	SSS	WILLIAM C STEPHENSON	SSS	JOHN A GUTY
ARA	JOHN D HEALY	SSS	ROBIN K HANSON	SSS	JOHN G HULL	SSS	JOSEPH S STODDARD	SSS	DELWONT C HADLEY
SSS	THOMAS A HEIDENREICH	SSS	CHARLES LAZZARA	SSS	JOHN G HULL	SSS	GERALD B STONE	SSS	JORDAN L HAINES
SSS	ELSON B HELWIG MD	ARA	THOMAS S LAZZARA	SSS	JOHN G HULL	SSS	RICHARD K STOUFER	SSS	THOMAS W HALL
	ROBERT G HENDERSON JR	SSS	ERIC R LOSSIN	SSS	JOHN G HULL	SSS	ROBERT G STODD	SSS	JEFFREY B HANES
	ROBERT P HENDRICKSEN	SSS	JAMES E MUKAWANEY	SSS	JOHN G HULL	SSS	REECE STUART 3D	SSS	EDWARD B HARRY JR
	JAMES R HILL	SSS	DALE L PETERSON	SSS	JOHN G HULL	SSS	BRIAN M SUGGON	SSS	ALBERT D HAUG
SSS	THOMAS R HILL	SSS	GARY G RITZ	SSS	JOHN G HULL	SSS	FRANZ J SWOBODA	SSS	HAROLD HEATH
PP	THOMAS P HOBBS	SSS	PATRICK J ROBERTS	SSS	JOHN G HULL	SSS	CRAIG P TATRI	SSS	JOHN I HEWSE JR
SSS	ROBERT L HOLLOWAY	PP	ROBERT P ROBERTS JR	SSS	JOHN G HULL	SSS	ROBERT E THEILE	SSS	ROBERT L HOFFMANN JR
	DAVID S HUBBARD		CHAN M TINKLE	SSS	JOHN G HULL	SSS	JAMES C TILDEN	SSS	L A HOLLINGER
SSS	JAMES O HUGHES		MATTHEW W TUCO	SSS	JOHN G HULL	SSS	DONALD D TOURTE	SSS	NARK A HOLLOWAY
	DONALD D HURLE		LAWRENCE M WOTZ	SSS	JOHN G HULL	SSS	STANLEY H JUNKRICH	SSS	STEVEN A HOUKIK
	JAY F IMELFELD		DAVID W YODER	SSS	JOHN G HULL	SSS	JAMES F VANCURA	PP	RICHARD C HOUSEWORTH
	DOUGLAS A JOPCE			SSS	JOHN G HULL	SSS	RANDALL J WICK	SSS	JACOB W HUBBART
	PETER H KAPPE			SSS	JOHN G HULL	SSS	GERALD L WALKER	SSS	DALE F HURTER
ARA	RICHARD E KASLER	SSS	EDWIN L ANDERSON	SSS	JOHN G HULL	SSS	WILLIAM D WALTERS	SSS	JOHN J INALL
SSS	JOSEPH M KERN	SSS	ROBERT W ANDERSON	SSS	JOHN G HULL	SSS	WM A WELD	ARA	P ANTHONY JACOBS
SSS	ROBERT C KESTLE	SSS	JOSEPH M ANDERSON	SSS	JOHN G HULL	SSS	CHARLES C WILLIAMS	SSS	BRYAN W JOHNSON
ARA	DONALD E KLINGLER	SSS	GARY W ANDERSON	SSS	JOHN G HULL	SSS	ROBERT R WILLIAMS JR	PP	MONTE C JOHNSON
	DONALD R KOSSMAUL	SSS	PAUL R BECK	SSS	JOHN G HULL	SSS	JOHN B WILSON	SSS	WIRAN P JONES MD
SSS	STUART J LEONIGHAM	SSS	ROBERT K BECK	SSS	JOHN G HULL	SSS	RUSSELL E WINN	SSS	RONALD F JONES
ARA	WILLIAM Y LEWIS	SSS	DONALD M BEEMBLOSSOM	SSS	JOHN G HULL	SSS	JAMES D WIXSON	PP	WALKER H JOSELYN
ARA	GARY W LIEFER	SSS	THOMAS F BELL	SSS	JOHN G HULL	SSS	ROGER H WOLD	SSS	J D KABLER
ARA	DAVID B LOMSS	SSS	VIRGIL E CAMPBELL	SSS	JOHN G HULL	SSS	HARLIE F ZIMMERMAN	SSS	CLINTON M KANAGA JR
SSS	ARISTEAD T LONG JR	SSS	RONALD M CAPONE	SSS	JOHN G HULL	SSS		ARA	WILLIAM G KANAGA
SSS	JAMES R LOVE	SSS	HAROLD E CLARK	SSS	JOHN G HULL	SSS		SSS	WILLIAM S KANAGA
	STEVEN M LUKENBACH	SSS	BARON D CRANE	SSS	JOHN G HULL	SSS		SSS	GILBERT J KELLER
SSS	MARCUS G MAMMELLA	SSS	ROBERT W DENNIS	SSS	JOHN G HULL	SSS		SSS	JOHN R KELLY
SSS	ROBERT K MARLOWE	SSS	ANTHONY G DIMATTEO	SSS	JOHN G HULL	SSS		PP	BYRON N KERN
SSS	STEPHEN W MARLOWE	SSS	JOHN M DONALDSON	SSS	JOHN G HULL	SSS		PP	LYNN H KIRKEND
SSS	JOHN M MCLLELLAN	SSS	NATRA B FARNSWORTH	SSS	JOHN G HULL	SSS		PP	HAROLD W KNAPHEIDE 3D
	RICHARD G MERRITMAN	SSS	DAVID M FOUST	SSS	JOHN G HULL	SSS		SSS	GREGORY L KNECHT
SSS	DAVID R METZGER	ARA	OWEN L GARREYSON	SSS	JOHN G HULL	SSS		SSS	JAMES G KREMER
ARA	FRANK C MILLER	SSS	WILLIAM D GARREYSON	SSS	JOHN G HULL	SSS		SSS	ROBERT A KIDENERT
	RICHARD D MILLER	SSS	WILLIAM W GARREYSON	SSS	JOHN G HULL	SSS		SSS	NICHOLAS S KURUK
SSS	EDWARD J MOONEY JR	SSS	TERRY J GIANNOMI	SSS	JOHN G HULL	SSS		RMA	S STANLEY LEARNED
SSS	FREDERICK L MOORE	SSS	JOE J HALL	SSS	JOHN G HULL	SSS		SSS	RICHARD M LEE JR
SSS	THOMAS P MOORE	SSS	PHILIP F HARBOUR	SSS	JOHN G HULL	SSS		SSS	FELIX A MANLEY
SSS	SCOTT A MORRIS	SSS	ROBERT G HILEMAN	SSS	JOHN G HULL	SSS		SSS	JAMES W MANN
PP	WILLIAM C MUSHAM	SSS	ROBERT R HILEMAN	SSS	JOHN G HULL	SSS		SSS	FREDERICK J MCCOY
ARA	THOMAS D NEAL	SSS	ROMALD F JONES	SSS	JOHN G HULL	SSS		SSS	DONALD C MCLATHR
PP	RALPH L NESSLER JR	SSS	MAX L KEITH	SSS	JOHN G HULL	SSS		SSS	EDWARD D RHODES
ARA	JOHN R PATTERSON JR	SSS	GERALD R LANGE	SSS	JOHN G HULL	SSS		PP	DAVID A RICHWINE
SSS	ARTHUR E PELTOSALO JR	SSS	ROBERT W LAUER	SSS	JOHN G HULL	SSS		ARA	ANDREW S RITCHIE
SSS	PHILLIP A PERKINS	SSS	HAROLD S LEVIX	SSS	JOHN G HULL	SSS		SSS	IVAN L ROBERTS
SSS	JOHN G PFENNINGER	SSS	FRANCIS A LONGVECKER	SSS	JOHN G HULL	SSS		SSS	DAVID K ROSS
SSS	JAMES D PHILLIPS	SSS	DALE E LONGWELL	SSS	JOHN G HULL	SSS		ARA	OLIVER J SAMUEL
SSS	RONALD C PIERCE	PP	CHARLES R MCCUEN	SSS	JOHN G HULL	SSS		SSS	JOHN M SAYLER JR
CA	PHILIP M PRETZ	SSS	JOHN S MCGAVIN	SSS	JOHN G HULL	SSS		SSS	SCOTT W SAYLER
SSS	RICHARD C PRYOR	SSS	FREDERICK C MILLER	SSS	JOHN G HULL	SSS		SSS	ELTON D SCHEIDEMAN
	RONALD E REEHLING JR	SSS	JOSEPH A PANTHER	SSS	JOHN G HULL	SSS		SSS	JAMES K SCHWARTZ
SSS	BRIAN L REICHHART	ARA	CLARENCE D PATTERSON	SSS	JOHN G HULL	SSS			
SSS	JAMES R RIES	SSS	THOMAS J PETERS	SSS	JOHN G HULL	SSS			
SSS	ERNEST W RIPPY JR	SSS	ROBERT M PIKE	SSS	JOHN G HULL	SSS			
	JOHN W RIGAN	SSS	DENNIS E RINBOM	SSS	JOHN G HULL	SSS			
SSS	RICHARD A ROTH	SSS	ROBERT D SPINA	SSS	JOHN G HULL	SSS			
ARA	JOSEPH H RUSH	SSS	JOSEPH E TEDESCHI	SSS	JOHN G HULL	SSS			
ARA	RAYMOND F SCHAEFER	SSS	ROBERT H TRUMP	SSS	JOHN G HULL	SSS			
	JAMES D SCHLUMPF	ARA	NERLE C JUNKRICH	SSS	JOHN G HULL	SSS			
	FRIETZ W SCHUMANN	SSS	JARRYN W VANDEGRUFF	SSS	JOHN G HULL	SSS			
	JACK F SENECE	SSS	ROBERT E WARE	SSS	JOHN G HULL	SSS			
	JOHN Y SHIVELY JR	SSS	FRED F WEHLE	SSS	JOHN G HULL	SSS			
ARA	WILLIAM M SIMS	SSS	RANDY A WHITEHEAD	SSS	JOHN G HULL	SSS			
SSS	P STEVEN SLOWAKER	INDIANA BETA		SSS	JOHN G HULL	SSS			
SSS	ERICH G SMITH	UNIVERSITY OF IOWA		SSS	JOHN G HULL	SSS			
SSS	ROBERT A SOCHAR			SSS	JOHN G HULL	SSS			
ARA	MESLEY M SOMERS			SSS	JOHN G HULL	SSS			
SSS	JAMES G STAPLES			SSS	JOHN G HULL	SSS			
SSS	JOSEPH A STIVERS			SSS	JOHN G HULL	SSS			
ARA	HERBERT E STRAWBRIDGE			SSS	JOHN G HULL	SSS			
PP	CARL T SWAN			SSS	JOHN G HULL	SSS			
SSS	VICTOR M SZURGOT JR			SSS	JOHN G HULL	SSS			
PP	ROBERT B TAYLOR			SSS	JOHN G HULL	SSS			
ARA	JAMES T THOMPSON			SSS	JOHN G HULL	SSS			
PP	PAUL V TROUP 3D			SSS	JOHN G HULL	SSS			
	DAVID R VANCE			SSS	JOHN G HULL	SSS			
SSS	HENRY R VELKOFF			SSS	JOHN G HULL	SSS			
SSS	NORMAN L WALLICK			SSS	JOHN G HULL	SSS			
SSS	LAWRENCE A WATERHOUSE			SSS	JOHN G HULL	SSS			
SSS	HOMARD O WATKINS			SSS	JOHN G HULL	SSS			
ARA	KENNETH F WATKINS			SSS	JOHN G HULL	SSS			
SSS	THOMAS E WHITING			SSS	JOHN G HULL	SSS			
SSS	M FRANK WILCOX 3D			SSS	JOHN G HULL	SSS			
SSS	MICHAEL R WILCOX			SSS	JOHN G HULL	SSS			
SSS	JAMES C WILLIAMS			SSS	JOHN G HULL	SSS			
SSS	J PAUL WILLIAMSON			SSS	JOHN G HULL	SSS			
SSS	WILLIAM G WILTS			SSS	JOHN G HULL	SSS			

## 64, THE SCROLL, Summer, 1985



SSS JOHN E KIMMAMON  
SSS WILLIAM W KLEE  
ARA RICHARD G KNAAPP JR  
SSS J PAUL ROEBRUGGE  
SSS MELVIN C LANKFORD  
ARA JAMES L LEARS JR  
SSS ARTHUR A LIBBY 3D  
SSS DONALD S LITTLETON  
SSS KENNETH R WASON  
SSS BRUCE T MATHIAS  
SSS JOSEPH A MATTINGLY  
SSS EDGAR T MERRYWEATHER  
SSS JON R MILLS  
SSS JOSEPH E MOORE  
SSS RICHARD F MORTIMER  
SSS JOHN R MUMFOLLAND  
SSS DOUGLAS M PARKS  
CA HARVIN J PERRY  
SSS SCOTT J PINDOYER  
PP H RUSSELL POTTS JR  
SSS RICHARD M POWELL  
SSS MICHAEL V PRATT  
ARA DON L PRICE  
PP GEORGE A PJRNELL  
SSS RICHARD C REESER  
SSS WILLIAM G REGOTTI  
ARA CHARLES K RITTENHOUSE  
SSS JEFFREY A RIVEST  
SSS F ROBERTS  
SSS ROBERT G ROBERTSON JR  
ARA WILBUR ROEPER  
SSS JOSEPH W ROGERS JR  
SSS SAM H ROGERS JR  
SSS J R RUDDY  
ARA JOHN D RUPPERSBERGER JR  
SSS WM L RUPPERSBERGER  
SSS WM C SCHEMKE  
SSS MICHAEL K SCHLEMER  
SSS RANDALL L SCOTT  
ARA ROBT E SCOTT JR  
SSS DONALD W SCUDDER  
SSS REAMER E SEWELL JR  
CA WILLIAM A SEYMOUR  
SSS JOE B SHEARER JR  
SSS WM S SHEPPARD JR  
SSS JOHN K SHIPE  
SSS ROBERT R SHUCK  
SSS GEORGE D SMITH  
ARA JOSEPH A SOLE  
SSS ANDREW J SOMERVILLE JR  
SSS WILLIAM P STASIUTATIS  
SSS JACK C STUART  
SSS ROBT A SUCHY  
SSS J E SWANSON  
ARA VERNON R TATE  
SSS FREDERICK G THOMPSON JR  
SSS WINFIELD L THOMPSON  
SSS JOSEPH B TOWNSEND JR  
ARA ERNEST C TRIMBLE  
SSS MICHAEL B TWIGG  
ARA RALPH E UPDIKE  
SSS JAMES J VOM RINTELM  
SSS LOUIS R MADE JR  
SSS BARTON F WALKER 3D  
SSS WILLIAM T WARD  
SSS JOHN W WHEELER  
SSS WILLIAM V WHITE  
SSS ROBERT J WILBERT  
SSS EDWARD B WILFORD IV  
PP EARLE B WOOD JR  
SSS LEE W WOODS JR  
MARYLAND BETA  
WESTERN MARYLAND COLLEGE  
SSS GARY R AHRENS  
SSS ROBERT C ANDREWS  
SSS DAVID M DOGDANSKI  
SSS JAMES F BUCKLEY  
SSS FRANK P CHASE JR  
SSS DONALD A DULANEY JR  
SSS MICHAEL B EASLEY  
SSS MARK N FRASER  
SSS ROBERT D FRIEDMAN  
SSS ROBERT M HEAPS  
SSS WILLIAM S KAPLAN  
SSS KENNETH S KESTER  
SSS ROBERT L KLENE  
SSS MICHAEL J LAMBERT  
SSS WILLIAM M MCCORMICK  
SSS LEON D SALZMAN  
ARA DONALD F SCHENK

MASSACHUSETTS ALPHA  
MASSACHUSETTS INSTITUTE OF TECHNOLOGY  
PP JAMES L BAKER  
SSS FRANK J BALL  
SSS G WILLIAM BROWN JR  
SSS MARK L BYE  
SSS LEE A DILLEY  
CA CHAS W ELLIS 3D  
SSS PAUL A ERSKINE  
SSS W D FREE  
ARA PHILLIP F FRANK JR  
SSS LEMIS D FYKSE  
SSS DAVID T GALLAGHER  
SSS CHRISTIAN A GEMRE JR  
ARA DOYD E GIVAN  
SSS ALBERT M MARLOW JR  
SSS ELDON C MEATON  
SSS JOHN H MOWELL  
ARA FRANK J ISKRA  
SSS L ROBERT JOHNSON  
SSS DOUGLAS S KALIKA  
PP WILLIAM R KAMPE II  
PP BRENEE M KERR  
SSS WILLIAM A KILBOURN  
SSS THEODORE K KNOWLES JR  
SSS EMERSON P KRON  
SSS FREDERICK A LADD JR  
PP DAVID R LONGMERE  
SSS BARRETT R LUCAS  
SSS JOSEPH S MARTIN  
SSS CHARLES J MATHENS  
SSS ROBERT S MCCLINTOCK JR  
ARA ARTHUR MITCHELL  
SSS BRUNO MOMBRIE  
SSS WILLIAM C MORRIS  
SSS RALPH P RANGER  
SSS PHARES N RISSER 3D  
ARA DONALD E ROBISON  
SSS JAY D SCHMECKER  
SSS DENNIS W SIVERS  
SSS MYRON T SMITH  
SSS WILLIAM H SPAHR  
SSS GEORGE SPIES JR  
SSS DOUGLAS C SPRENG  
SSS RICHARD P STOUT  
SSS JOHN B SUTHERLAND  
CA HAROLD E THAYER  
PP STEPHEN J TOTH JR  
SSS WALTER J WEEKS  
ARA DAVIS E WILSON  
SSS CRANK M WILSON  
SSS GLENN W ZEIDERS JR  
MICHIGAN ALPHA  
UNIVERSITY OF MICHIGAN  
PP THOMAS B ADAMS JR  
SSS DONALD K ALDOWORTH  
SSS JOHN M ALLAND  
SSS RALPH M AMSTUTZ  
SSS KENNETH S ANDERSON  
SSS WILLIAM B ANDERSON  
ARA JAMES E BARGER  
SSS EDWARD S BIGGAR  
PP BOYD J BLIVINS  
SSS FRANK D BOCK  
SSS MERCHANT B BOWMAN  
SSS GEORGE M BRODERICK  
SSS DAVID L BROWER  
SSS IRVING C BROWER  
SSS PHILIP F BROWN  
SSS JAMES R BROWNE  
SSS HUGH W CLARKE JR  
SSS ALEXANDER A COMB  
ARA HARRY P CONSAUL  
SSS EVERETT C COPLECY  
SSS RICHARD M COURTNEY  
SSS BRIAN T DEGEN  
SSS DENNIS J DODLEY  
SSS ROBERT G DUNN  
SSS BRADFORD J EBNER  
SSS DAVID J ELLIS  
SSS ROBERT C ERICKSON  
SSS EDWARD J FEELEY  
SSS CHARLES W FOWLER III  
SSS BOYD R GERHARD  
SSS WILTON M GHEKAS  
SSS JOHN V GIMDIA

SSS EDWARD P GILLETTE JR  
SSS PHILIP A GRASHOFF  
SSS MICHAEL A GUNDERSON  
SSS DAVID D HARBERT  
PP HERBERT F HARRINGTON JR  
PP WILLIAM H HARRIS  
CA H EARL HODDER  
SSS MARK S HOPKINS  
SSS ROBERT J HOPKINS 3D  
SSS ROBERT H JOHNS  
SSS STEVEN L JOHNSON  
SSS CHARLES C JUNG  
SSS HAROLD J KARSTEN JR  
SSS EARL G KEIM  
SSS ALLEN H KESSLER JR  
SSS S CLARK KIDD  
SSS EDWARD S KRESS  
SSS HAROLD A LANGSTAFF  
SSS BANNING G LARY  
SSS J W LENNEY  
SSS MICHAEL J LEVITT  
SSS JUDH M LOFCHIE  
SSS RICHARD L LUNDGREN  
SSS NICHOLAS A MANS  
SSS MARTIN A MARSACK  
SSS BYRNE R MARSHALL  
PP FURMAN W MARSHALL  
SSS FRANK H MASTERS JR  
ARA RICHARD C MAVIS  
SSS WILLIAM L MCARTHUR  
SSS GEORGE W MCINTYRE  
SSS JON B MCLEAN  
SSS JOSEPH A MONTE  
ARA STEPHEN G MORRISON  
SSS JOHN G NEVILLE  
SSS PAUL R NOLAN JR  
ARA MICHAEL A ONEIL  
SSS GEORGE C PRATHER  
SSS RICHARD S RASMUSSEN  
SSS TIMOTHY A REISMAN  
ARA DOUGLAS F ROBY  
SSS JAMES W ROOT  
SSS ALLEN SAUNDERS  
SSS JOHN SAYLES  
PP RICHARD E SCHERLING  
SSS LARRY P SCHRAMM  
ARA JAMES W SHELTON  
SSS SCOTT W SOVEREIGN  
SSS CHARLES G SPANGLER  
PP THEODORE R SPANGLER  
SSS JOHN K STUART JR  
SSS DANIEL L TINKHAM  
SSS JOSEPH M VALERIO JR  
ARA C EDGAR VAN CLEEF  
SSS RAYMOND M WILLENEUVE  
SSS THOMAS R WALSH  
SSS WOODWARD A WARRICK JR  
SSS DONALD K WATERSTON  
SSS RICHARD D WENK  
SSS WILLIAM H WHITE  
PP E HARRISON WILLIAMS  
SSS ROBERT G WILSON  
SSS FRANCIS W WISTERT  
SSS RICHARD W YOUNG  
MICHIGAN BETA  
MICHIGAN STATE UNIVERSITY  
SSS BEVAN ALLEN  
SSS NED S BEARDEN  
SSS JAMES W BEERS  
ARA JAMES W BERUTTI  
SSS J H BEST JR  
SSS FREDERICK W BLACKWELL  
ARA JOHN W BLACKWELL  
PP FRED H BLACKWOOD  
SSS KINGSLEY M BROWN III  
SSS LAWRENCE D BURGUND  
SSS ROBERT W BURMAN  
SSS STEPHEN G CALVERT  
SSS FREDERICK R CARR  
SSS GREGORY S CHADWELL  
PP FREDRICK W CHURCHLEY 3D  
SSS WILLIAM W CLARK 3D  
SSS PATRICK M COPPEY  
SSS FRANK W COWDER  
SSS ROBERT A COOK

SSS WILLIAM A COOK  
SSS STEPHEN A CRANE  
SSS HERBERT P JALES  
ARA THOMAS E DARNTON  
SSS JOHN D DAVIS  
SSS CHARLES S DUNFORD JR  
SSS ROBERT J EVANSKI  
SSS BRYAN A FORD  
SSS DONALD D FORESTER  
SSS DAVID R FOSTER  
ARA DONALD N FREY  
SSS GEORGE G GARGETT  
CA JOHN W GARSIDE  
SSS JAMES M GIBBONS  
SSS JOHN D GOODWIN  
SSS THOMAS J GOULD  
SSS J K GOUNDIE  
SSS JOHN W GUSTAFSON  
SSS CRAIG M HANSON  
SSS CHARLES C HOOD JR  
SSS CECIL L R HUNTER  
SSS JAMES R MUSTON  
ARA CRAIG E JACKMAN  
SSS EDWARD J JACKOBOWICE  
SSS DONALD C JOHNSON  
SSS GREGG A JOHNSON  
SSS MARK B JOHNSON  
SSS ALBERT H JONES  
SSS ANTHONY A KAFKAS  
SSS KRIS D KIMBLE  
ARA THOMAS L KIRKPATRICK  
SSS CHARLES C KRUEGER JR  
ARA GLENN T KRUSSELL  
SSS CRAIG L LAMIMAN  
SSS BRUCE F LEWIS  
PP RICHARD T LEWIS  
SSS DOUGLAS E LINDER  
SSS HOWARD L LINDER  
SSS EUGENE F LOVASCO  
SSS DONALD M MACCELLAN  
SSS ROBERT J MCBAIN  
SSS PIERRE M MENARD  
PP JOHN W MILLER  
SSS RICHARD K MILLER  
SSS STEVEN K MILLER  
SSS DAVID W MILLS  
SSS ROBERT H MILLS JR  
SSS JOHN C MOFFETT  
ARA JOSEPH B NEWTON  
JWL RM HARMON NICKLESS  
SSS A S MOEL  
SSS DON P OCONNELL  
SSS DOUGLAS C OSBORN  
SSS PAUL W OSGOOD  
SSS WILLIAM J PAYTON  
SSS BRUCE A PETERS  
SSS DONALD L PETERSEN  
SSS RICHARD B PILKINTON  
SSS ROBERT W POLLARD  
ARA AVERY J READING  
SSS G GREGORY ROBINSON  
SSS ROBERT F ROLAND  
SSS FRANK A ROSS JR  
SSS THADDEUS A RUSZTOWICZ  
CA RICHARD J SHAW  
SSS JOHN W SIMS JR  
SSS PATRICK M SMITH  
ARA ANTHONY M SPAGNUOLO  
SSS CHARLES A STOLL  
SSS RICHARD D STRAIGHT  
SSS LYNN B STRANG  
ARA JAMES L STUART  
SSS ROBERT H SWAIN  
SSS BRADFORD J THEODOROFF  
SSS JOHN W THOMAS  
SSS LAWRENCE R THOMAS  
SSS H S THOMASON JR  
SSS STEPHEN F UTLEY  
SSS DAVID J YANKER DOS  
SSS DWIGHT S WEGENER  
SSS JAMES D WHEELER  
SSS ED L WILLIAMS JR  
SSS TODD R WILLIAMS  
SSS DEAN W WORKMAN  
PP RICHARD T WOLFE  
SSS STEVEN E WRIGHT

MICHIGAN DELTA  
GMI-ENGR & MGMT INST  
SSS HAROLD S ARMSTRONG  
SSS DAVID H ARNOLD  
SSS MICHAEL A BALNAVES  
SSS GARY L BARKER  
ARA RICHARD L BARKER  
PP DANIEL J BEASCO  
SSS JOHN J BERNSTON  
SSS TIMOTHY L BRUBAKER  
SSS RONALD F BUCK  
SSS STANLEY D BURSON  
ARA RONALD J CHAKA  
SSS MARK A CORESSSEL  
ARA RANDALL P CREMEAN  
SSS JERRY W CUNNINGHAM  
SSS RICHARD S CURRY  
SSS STEVEN M DAVIS  
SSS RICHARD D DOBBLES  
SSS JOHN G DOERR  
SSS JOHN R DOLCH JR  
SSS DENNIS G DOUGHERTY  
SSS LOUIS A ECKERT  
SSS FRANK C EIFLER JR  
SSS MARC J FITZGERALD  
SSS FREDERICK J FLAVELL  
SSS JEFF A FOJST  
SSS DAVID M GELONECK  
SSS FREDERICK J GODEL  
ARA TIMOTHY G GOMES  
SSS DALE R HEMILLER  
SSS ROBERT E HODDER  
SSS TODD S HUBBARD  
SSS ROBERT J HUNTER  
SSS KEVIN A HYDE  
SSS ROBERT M JACKSON  
SSS DANIEL J JONES  
SSS RALPH W KANDT JR  
SSS MARK B KEARNEY  
SSS RICHARD J KELLER  
SSS JEFFREY A KEYTON  
ARA ROBERT L KLEEMAN JR  
SSS CLIFFORD KRAMER  
SSS JOHN LAPOLLA  
SSS MICHAEL C LONDON  
SSS SCOTT G MARR  
SSS THOMAS P MATHUES  
SSS TERRANCE S MAYER  
SSS KENNETH W MCLEAN  
ARA JEREMY I MILSON  
SSS DWIGHT S MEGLEY  
SSS DENIS F OSULLIVAN  
SSS DAVID G OWENS  
SSS JAMES A PANARETOS  
SSS JOHN D PATTERSON  
SSS RICHARD H PRICE  
SSS RICHARD L RADECKI  
SSS ALLEN B RAYL JR  
ARA MAX E REEVE  
SSS R CHRISTOPHER RIOSKI  
ARA ROBERT A ROESENER  
SSS TODD W ROGERS  
SSS ROGER D SAND  
SSS MICHAEL G SCARLATELLI  
SSS DAVID W SCHAFER  
ARA JOSEPH F SCHEURING JR  
SSS JAMES C SCHOCK  
SSS MARK E SCHROEDER  
SSS JEFFREY A SHANK  
SSS WILLIAM C SIEDEYER JR  
SSS BRUCE E SING  
SSS LOREN E SOHN  
SSS PAUL W STEWART  
SSS NEIL B STIRLING  
SSS F J STRZALKA  
SSS ANDREW W TAYLOR  
SSS SAMUEL L TORRENCE  
SSS LOWELL R ULRICH  
SSS WILLIAM H UNDERWOOD 3D  
SSS RICHARD M WALKLET II  
SSS WAYNE E WENTZ  
SSS THOMAS E WILL  
PP KENNETH J ZUBACKY

**HARVARD WINNERS:** Members of the Texas Epsilon chapter of Phi Delta Theta at Texas Tech celebrate winning the Harvard Trophy for 1984 at the General Convention in New Orleans.



MASSACHUSETTS ALPHA  
WILLIAMS COLLEGE  
SSS HAROLD F ALLENBY  
SSS E ASA BATES  
SSS E ARNOLD BISBEE  
SSS DONALD D BISHOP  
SSS ARTHUR H CHICKETT  
ARA JAMES L FRI  
SSS LUTHER C GOODRICH  
ARA WILLIAM E GOULD  
SSS PAUL J GUNTZEL  
ARA KARL M HODGS  
PP ELI J L'ETRANGER  
SSS GEORGE M MARTIN  
PP HENRY J MIDDENDORF  
SSS DOUGLAS J PARKER  
ARA M LADD PLUMLEY  
SSS GAVIN WATSON  
MASSACHUSETTS BETA  
AMHERST COLLEGE  
SSS WILLIAM P ATWILL JR  
CA NATHANIEL R DICKINSON  
SSS MEL W FREEMAN  
SSS GEORGE R JONELUNAS  
SSS FRANK M LEMP  
PP JOEL S MINSTER  
SSS DONALD E MOYER  
SSS ROBT S PHILLIPS  
SSS HAROLD S SALZMAN  
SSS LEROY VANDOSTRAND JR  
ARA PAUL W WATT  
SSS JEFF F WEBB 3D  
ARA WILLIAM M WHITE

# MICHIGAN EPSILON NORTHWOOD INSTITUTE

JOHN B. ARIENMA JR.  
JOHN D. FARNUM  
ROBERT D. FARONE  
THOMAS D. JEAN

# MINNESOTA ALPHA UNIVERSITY OF MINNESOTA

PP CLARENCE A. ADAMS  
SSS CHARLES B. ANDREWS  
SSS LEE W. BAILEY  
SSS JAMES F. BENTON  
SSS DARREL J. BERG  
ARA RUSSELL L. BIDDINGER  
ARA GERHARD S. BIERMANN  
SSS LOUIS S. BINDER  
SSS ROBT J. BJORKLUND  
SSS DALE Q. BLOMNESS  
ARA ROY P. BUSCH  
SSS GEORGE M. CAHALAN  
SSS GUSTAF M. CARLSON  
SSS WOODROW C. CARR  
JML JAMES E. CHOW  
SSS ODGEN P. CONFER  
SSS MORRIS J. COOKE  
SSS JOHN B. COSTELLO  
SSS WM H. CUNNINGHAM  
SSS JAMES E. CURTIS  
ARA ROBERT E. DEAN  
SSS MICHAEL F. DONNINO  
SSS EVERETT A. DRAKE  
SSS STANLEY P. DRIPPS  
SSS DAVID J. DUNLAP  
CA JOHN M. DURHAM  
PP ERIC A. ERICKSON JR.  
SSS THOMAS E. ERICKSON  
JML DAVID A. FESLER  
SSS JOHN L. FESLER  
SSS PAUL I. FREEMAN  
ARA NEWTON C. FULLER  
SSS GERALD M. FURSETH  
SSS JOHN R. GAUSMAN  
SSS THOMAS J. GAUGHAN  
SSS D. ARTHUR GRAN  
ARA PAUL A. GRASSLE JR.  
SSS WILLIAM J. GREEN  
SSS ROBERT R. HAGAMAN  
ARA JOHN L. HANSON  
SSS ROBERT C. HANSON  
SSS DAVID O. HEALY  
PP THOMAS H. HEDRICK  
SSS KERWIN E. HOOPER  
SSS MICHAEL E. HOPPE  
SSS BRUCE E. HUMPHREY  
PP KENNETH W. JACOBSON  
SSS EVERETT F. JOHNSON  
SSS THOMAS L. JOSEPH JR.  
LORAN A. KAARDAL  
ARA MILES F. KANNE  
ARA ROBERT A. KELLER  
SSS ROBT B. KIRKATO  
SSS RALAND B. KIRKAUS  
SSS LUCIUS B. LACKORE  
SSS HAL J. LARSON  
SSS GREGORY W. LUDDEN  
SSS ROBERT W. LUNDY  
SSS LEONARD E. J. NABBOTT  
SSS JOHN K. MACINTYRE  
ARA LAWRENCE A. MARSDEN  
ARA JOHN R. MCCONNELL  
SSS LLOYD E. MILLER  
SSS WM J. MODERS  
SSS PHILIP R. MORFAN  
ARA JAMES H. MYERS  
SSS JEFFERSON H. MYERS  
PP WILLIAM O. MARSELE  
SSS DOUGLAS J. OLSON  
SSS JOHN M. OWENS  
SSS TODD A. PARENTEAU  
ARA JOHN D. PASTOR JR.  
SSS JOHN D. PATTERSON  
SSS JOHN D. PEARSON  
PP HARRY D. PETERS

SSS PAUL K. PINKERTON  
SSS DONALD P. POBOISK  
PP MAURICE F. PONTIUS  
ARA DUANE A. RASMUSSEN  
CA CHARLES B. REIF  
SSS CHARLES D. REITE  
SSS SEXTON RICHARDS  
SSS CHAS. W. ROBERTS  
ARA JAMES E. ROBISON  
ARA KERN G. ROEBERG  
ARA SEDGWICK C. ROGERS  
ARA RICHARD P. ROUNCE  
WARREN E. SCHODD  
SSS RICHARD S. SCRISNER  
PP HOWARD A. SHAM MD  
PP BRETT A. SHOCKLEY  
ARA WILLIAM Y. SMILEY JR.  
GORDON L. SOLTAU  
CA CLIFFORD C. SOMMER  
SSS JAMES S. STUBBS  
ARA LOWELL T. SWENSON  
MARVIN R. SWENSON  
PP J. JAMES TEAL  
JML BRUCE F. THOMPSON  
SSS BLAKE T. UPTON  
SSS MICHAEL K. WELBAUM  
ARA ROBERT F. WILLIAMS  
SSS JEFFREY D. ZIEBARTH  
PP PAUL F. ZIEGLERMAIER  
SSS JACK L. ZIMMERMAN

# MINNESOTA BETA MANKATO STATE UNIVERSITY

JEFFREY A. BERTELSON  
DAVID P. BRUTSCHER  
SSS GEORGE H. CLIFF  
TERRY M. DAVIS  
SSS JOHN A. DICKERMAN  
SSS CHARLES P. DOYLE II  
SSS GARY L. HUGESACK  
SSS STEPHEN C. JENSEN  
FRANK D. KOATH  
SSS A. DOUGLAS LARSON  
WILLIAM G. LASS  
SSS RICHARD C. LIEN  
WILLIAM R. MURRAY  
THOMAS R. ROGDON  
J. GREGORY SCHERMAN  
SSS THOMAS R. TOW  
SSS ROBERT J. VILT  
JAMES D. WEISSER  
KENNETH S. WELDON  
ANDREW M. WELTY

# MISSISSIPPI ALPHA UNIVERSITY OF MISSISSIPPI

ARA BENJAMIN C. ADAMS  
PP COLEMAN M. ALLEN  
ARA ROBERT W. ATKINSON  
SSS WILLIAM H. AUSTIN JR.  
SSS ROBERT W. BAILEY  
SSS ROBERT G. BARNETT  
ARA THOMAS S. BASS  
SSS H. FORD BELL 3D  
ARA ROBERT E. BOBO JR.  
JOHN H. BOWEN 3D  
LOUIS K. BRANDT  
SSS DAVID E. BREVARD  
ARA ERNEST A. BUFORD JR.  
SSS THOMAS N. BUTLER JR.  
SSS LAUREN B. CALLICOTT  
SSS ROBERT D. CARNEY  
JOHN A. CHALK JR.  
MARVIN B. CLEAGE  
ROY L. COLLINS  
SSS CHARLES W. CONNELL JR.  
JACK W. COOKE JR.  
ARA DAVID COTTRELL JR.  
SSS OVERTON A. CURTIS  
SSS CHESTER H. CURTIS  
SSS RICHARD A. DARDEN  
SSS PERCY L. DELOACH JR.  
ARA FRANK A. EAKIN JR.

ROBERT D. FIELD  
SAMUEL E. FIELD JR.  
SSS ROGER M. FLYNT JR.  
SSS WILLIAM E. FONDREN  
KENNETH C. FOOSE  
SSS SAMUEL J. FOOSE JR.  
CECIL A. FORD  
SSS T. LEWIS FOWLER JR.  
CA W. HARRY FRAZER III  
ROY H. FURRI  
SSS DOUGLAS J. GUNN  
JOHN H. GUNTER JR.  
RALPH T. HAND III  
GEO S. HANDY  
SSS JAMES B. HAYKS  
SSS CHARLES R. HARRIS  
SSS RICHARD G. HEVORICK 3D  
SSS J. EDWARD HILL  
SSS ROBERT P. HILTON  
ARA PASCHAL D. HOLCOMB  
EDWIN W. HOOKER  
SSS ROBERT P. HUGHES JR.  
JOHN F. JACKSON  
SSS PAUL H. JOHNSON 3D  
THOMAS L. JOYNER III  
SSS ROBERT D. KIRK III  
SSS CHARLES H. LANEY JR.  
SSS JAMES H. LEMLY  
SSS HOWARD D. LONG  
W. HARVEY LOTT JR.  
SSS JOHN F. LUCAS III  
DONALD L. MALATESTA  
FRANK J. MALTA  
LAWSON D. MAURY JR.  
RICHARD C. MCBEE  
SSS WM T. MCGATHERY 3D  
CA WM T. MCKINNEY JR.  
C. HITE MCLEAN  
ARA MARTIN L. MCROBERTS MD  
SSS FLOYD M. MELTON JR.  
WALTER M. MERRITT  
SSS TEDDY J. MILLETTE  
SSS NICAHAH S. MILLS  
RALPH R. MILLS JR.  
JOE E. MOORE  
PP DESMOND C. MOUNGER  
HENRY H. MOUNGER  
J. PAUL MUELLER JR.  
THOMAS C. NAUGLE JR.  
GEORGE R. NEBLETT  
JOHN S. NORDAN II  
SSS RICHARD C. OFFERALL  
JOSEPH T. OLANDER  
SSS JAMES W. OMARA  
SSS PERCY F. PARKER  
EDWARD P. PEACOCK 3D  
ROBERT H. PERRY  
JAMES M. PETERSEN  
PP ROBERT PHILP  
RICHARD P. PRUETT  
SSS THOMAS O. ROBERTS  
ARA BOBBY D. ROBINSON  
SSS HERBERT G. ROGERS 3D  
ARA ALBERT R. RUSSELL  
SSS SCOTT A. SCHNEIDER  
CHARLES C. SCOTT IV  
JAMES M. SEALE  
SSS PEYTON M. SELF III  
ARA ROBERT W. SHARP  
SSS JOHN T. SHERMAN JR.  
DAN H. SINGLEY JR.  
JOHN W. STITT II  
SSS HENRY T. STRATTON  
ARA JAMES T. STUBBLING JR.  
SSS WARREN A. TORD JR.  
SEAN A. TUOHY  
SSS SAMUEL H. VARNER  
GEORGE K. WADE  
PP ROBERT W. WALL JR.  
SSS ROBT H. WEAVER  
ROBERT C. WEBB JR.  
CHARLES W. WHITNEY JR.  
SSS LYLE A. WILLIAMS  
CLAUDE J. WOODWARD

# MISSOURI ALPHA UNIVERSITY OF MISSOURI

ARA SAMUEL H. ADAMS  
EDWARD H. ADRIANCE  
SSS JAMES K. AKARD  
SSS CHARLES R. ALDRIDGE  
BARRY B. ALTMAN  
SSS PAUL R. ANDERSON  
SSS WM H. BATES  
SSS DAVID A. BEAVER  
SSS LEON F. BENTLEY  
PP RICHARD T. BENTLEY JR.  
WM W. BESS  
SSS ROBERT W. BITTER  
SSS MENEFE D. BLACKWELL  
PP HENRY H. BRADLEY  
ARA DAVID B. BREWER  
SSS EDWARD T. BROWN  
SSS JAMES W. BROWN  
SSS STEPHEN T. BROWN III  
SSS LELAND W. BROWNE III  
SSS PERRY L. BROWNFIELD  
SSS WM N. BROWNFIELD  
SSS DAVID M. BURNETT  
ARA ROBERT A. BURNETT  
SSS LURE J. BURNS JR.  
SSS RONALD J. CALKINS  
JOE F. CARTER  
SSS GERALD C. CASE  
ARA ROBERT M. CASE  
SSS WYNN M. CASTEEL JR.  
SSS DONALDSON CHAPMAN JR.  
SSS WILLIAM G. CHORN  
SSS SAM C. DIGGES  
ARA WILLIAM E. CLARKSON JR.  
SSS RALPH R. COFFEY MD  
ARA MICHAEL J. CRATNE  
SSS ROBERT E. DALLMEYER JR.  
PP LETCHER A. DEAN  
SSS ROBERT E. DEWKE  
ARA SAM C. DIGGES  
SSS LAWRENCE G. DOERING  
ARA STEVEN R. DONOVAN  
SSS SAMUEL T. EDWARDS  
SSS EDWARD B. EFFREIN  
PP ALFRED B. EGAN  
SSS WM J. FLEEMAN JR.  
ARA J. WILL FLEMING JR.  
ARA LAWRENCE R. FURRER  
SSS ROYAL S. GARNER MD  
SSS HOWARD T. GRACE  
SSS LEVY B. GRAY  
SSS TERRY B. GREEN  
SSS ALBERT GUSTV 3D  
SSS JEFFREY N. GUTKNECHT  
SSS GEOFFREY H. HALLIDAY  
ARA JOHN W. HAMMOND  
SSS DON R. HANDLEY JR.  
SSS CHARLES D. HARRIS  
ARA HALTER L. HARVEY  
SSS THOMAS R. HAYWARD  
SSS JAMES L. HICKS JR.  
PP JOSEPH F. HILDEBRAND  
SSS JAMES H. HOJX  
SSS JOHN S. HOWELL  
ARA HARRY HOWZE  
SSS ALAN E. HUFFINE  
ARA FREDERICK G. HUGHES  
SSS GEORGE H. HUNTER JR.  
CA EDWARD L. JENKINS  
SSS ARTHUR G. JOHNSON  
ARA KARY L. KABLER  
PP WILLIAM T. KEMPER  
JOHN S. KIRBY  
PC JACK S. KITCHEN  
ARA H. REED KNIGHT SR.  
SSS KENNETH N. LANGFORD  
PP YATTHIAS LITTLE  
SSS JOHN B. LOGAN  
ARA FREDERICK L. LUDEMANN JR.  
SSS JOHN G. MARSHALL  
ARA ROBERT L. MARSHALL III  
SSS WILLIAM H. MARK  
SSS M. BRUCE MCCLELLAND  
SSS MARK S. MCGILLEY  
SSS PATRICK K. MCHARG  
ARA HARVIN E. MEACHAM JR.  
CA DAVID F. MEARS  
SSS DUOLY C. MILLER  
SSS GEORGE C. MILLER  
ARA WILLIAM F. MILLIGAN JR.  
SSS GEORGE E. MINOR  
PP ALLEN MOORE  
ARA SIDNEY B. NEATE  
SSS RICHARD R. NELSON  
SSS DAVID A. NICHOLS  
CA LEM 3. PHILLIPS  
SSS GARTIN PITTS SR.  
SSS ROBERT E. POWER  
ARA ALBERT M. PRICE  
SSS JOHN K. QUEFANAN  
SSS JOHN W. RUSSEY 3D  
ARA ERIC G. SCHROEDER  
SSS DAVID M. SCOTT  
SSS ROBERT C. SEAL JR.  
SSS JEROME W. SEIGFREID  
SSS SAMUEL E. SEMPLER  
CA JOHN R. SENTER  
PP SILBERT R. SHANLEY JR.  
CA RUSSELL D. SHELLEN  
SSS ROGER W. SLEAD  
SSS ROBERT C. SMITH  
ARA CHARLES E. SNYDER  
SSS HARVEY L. SNYDER  
ARA BYRON SPENCER JR.  
ARA LEE E. STANFORD  
SSS JOSEPH L. STEPHENS JR.  
SSS ROBERT M. STONE  
CA CARL W. SUMMERS JR.  
ARA JAMES F. SUMMERS JR.  
PP RALPH D. TAYLOR JR.  
SSS MICHAEL C. TETLEY  
SSS J. EDWARD TRAVIS 3D  
SSS WOODSON VAN OSOOL  
ARA DAN R. WAGER  
SSS DANIEL E. WARD  
PP THOS P. WATERS JR.  
SSS JEFFREY J. WATKINS  
SSS WILLIAM H. WEEKS  
SSS GREGORY S. WHALEY  
PP ANTHONY L. WHOLENBARGER  
PP NOEL V. WOOD JR.  
ARA WILLIAM H. WOODSON  
PP PAUL E. YOUNGANS

ARA EDWARD H. ADRIANCE  
SSS JAMES K. AKARD  
SSS CHARLES R. ALDRIDGE  
BARRY B. ALTMAN  
SSS PAUL R. ANDERSON  
SSS WM H. BATES  
SSS DAVID A. BEAVER  
SSS LEON F. BENTLEY  
PP RICHARD T. BENTLEY JR.  
WM W. BESS  
SSS ROBERT W. BITTER  
SSS MENEFE D. BLACKWELL  
PP HENRY H. BRADLEY  
ARA DAVID B. BREWER  
SSS EDWARD T. BROWN  
SSS JAMES W. BROWN  
SSS STEPHEN T. BROWN III  
SSS LELAND W. BROWNE III  
SSS PERRY L. BROWNFIELD  
SSS WM N. BROWNFIELD  
SSS DAVID M. BURNETT  
ARA ROBERT A. BURNETT  
SSS LURE J. BURNS JR.  
SSS RONALD J. CALKINS  
JOE F. CARTER  
SSS GERALD C. CASE  
ARA ROBERT M. CASE  
SSS WYNN M. CASTEEL JR.  
SSS DONALDSON CHAPMAN JR.  
SSS WILLIAM G. CHORN  
SSS SAM C. DIGGES  
ARA WILLIAM E. CLARKSON JR.  
SSS RALPH R. COFFEY MD  
ARA MICHAEL J. CRATNE  
SSS ROBERT E. DALLMEYER JR.  
PP LETCHER A. DEAN  
SSS ROBERT E. DEWKE  
ARA SAM C. DIGGES  
SSS LAWRENCE G. DOERING  
ARA STEVEN R. DONOVAN  
SSS SAMUEL T. EDWARDS  
SSS EDWARD B. EFFREIN  
PP ALFRED B. EGAN  
SSS WM J. FLEEMAN JR.  
ARA J. WILL FLEMING JR.  
ARA LAWRENCE R. FURRER  
SSS ROYAL S. GARNER MD  
SSS HOWARD T. GRACE  
SSS LEVY B. GRAY  
SSS TERRY B. GREEN  
SSS ALBERT GUSTV 3D  
SSS JEFFREY N. GUTKNECHT  
SSS GEOFFREY H. HALLIDAY  
ARA JOHN W. HAMMOND  
SSS DON R. HANDLEY JR.  
SSS CHARLES D. HARRIS  
ARA HALTER L. HARVEY  
SSS THOMAS R. HAYWARD  
SSS JAMES L. HICKS JR.  
PP JOSEPH F. HILDEBRAND  
SSS JAMES H. HOJX  
SSS JOHN S. HOWELL  
ARA HARRY HOWZE  
SSS ALAN E. HUFFINE  
ARA FREDERICK G. HUGHES  
SSS GEORGE H. HUNTER JR.  
CA EDWARD L. JENKINS  
SSS ARTHUR G. JOHNSON  
ARA KARY L. KABLER  
PP WILLIAM T. KEMPER  
JOHN S. KIRBY  
PC JACK S. KITCHEN  
ARA H. REED KNIGHT SR.  
SSS KENNETH N. LANGFORD  
PP YATTHIAS LITTLE  
SSS JOHN B. LOGAN  
ARA FREDERICK L. LUDEMANN JR.  
SSS JOHN G. MARSHALL  
ARA ROBERT L. MARSHALL III  
SSS WILLIAM H. MARK  
SSS M. BRUCE MCCLELLAND  
SSS MARK S. MCGILLEY  
SSS PATRICK K. MCHARG  
ARA HARVIN E. MEACHAM JR.  
CA DAVID F. MEARS  
SSS DUOLY C. MILLER  
SSS GEORGE C. MILLER  
ARA WILLIAM F. MILLIGAN JR.  
SSS GEORGE E. MINOR  
PP ALLEN MOORE  
ARA SIDNEY B. NEATE  
SSS RICHARD R. NELSON  
SSS DAVID A. NICHOLS  
CA LEM 3. PHILLIPS  
SSS GARTIN PITTS SR.  
SSS ROBERT E. POWER  
ARA ALBERT M. PRICE  
SSS JOHN K. QUEFANAN  
SSS JOHN W. RUSSEY 3D  
ARA ERIC G. SCHROEDER  
SSS DAVID M. SCOTT  
SSS ROBERT C. SEAL JR.  
SSS JEROME W. SEIGFREID  
SSS SAMUEL E. SEMPLER  
CA JOHN R. SENTER  
PP SILBERT R. SHANLEY JR.  
CA RUSSELL D. SHELLEN  
SSS ROGER W. SLEAD  
SSS ROBERT C. SMITH  
ARA CHARLES E. SNYDER  
SSS HARVEY L. SNYDER  
ARA BYRON SPENCER JR.  
ARA LEE E. STANFORD  
SSS JOSEPH L. STEPHENS JR.  
SSS ROBERT M. STONE  
CA CARL W. SUMMERS JR.  
ARA JAMES F. SUMMERS JR.  
PP RALPH D. TAYLOR JR.  
SSS MICHAEL C. TETLEY  
SSS J. EDWARD TRAVIS 3D  
SSS WOODSON VAN OSOOL  
ARA DAN R. WAGER  
SSS DANIEL E. WARD  
PP THOS P. WATERS JR.  
SSS JEFFREY J. WATKINS  
SSS WILLIAM H. WEEKS  
SSS GREGORY S. WHALEY  
PP ANTHONY L. WHOLENBARGER  
PP NOEL V. WOOD JR.  
ARA WILLIAM H. WOODSON  
PP PAUL E. YOUNGANS

# MISSOURI BETA WESTMINSTER COLLEGE

SSS ROBERT L. ACUFF  
SSS CHARLES A. BARBER 3D  
SSS JOHN W. BARBER  
SSS J. LATNEY BARVES  
SSS GREGORY A. BELTZ  
ARA MILTON E. BLACK  
ARA WILLIAM S. BLACK  
ARA H. MENLEY BLAIR  
SSS HENRY E. BOSS  
ARA WILLIAM T. BRANHAM  
SSS PETER M. BRASHEARS  
ARA ROBERT N. BRELL  
PP HUGH M. BRIGGS  
ARA V. CARTER BROACH JR.  
ARA RICHMOND J. BROWNSON  
JOE A. BRUMLEY JR.  
ARA EWALD W. BUSSE  
SSS CRAIG M. BYERS  
SSS PHILLIP W. CARR  
SSS JUSSON I. CHALKLEY MD  
ARA EDW. H. CLAYTON JR.  
SSS RONALD B. DALLMEYER  
SSS ROBT J. DONNELL  
SSS JAMES F. DYE  
SSS HARRY F. FINKS  
SSS HOBART R. FULLERTON MD  
ARA E. CLIFFORD GORDON  
SSS JOHN R. GREEN II  
ARA CHARLES S. GRIESA  
SSS LESTER J. GRIGSBY JR.  
SSS SAMUEL J. HALL  
SSS RAMEY W. HARPER  
SSS N. RAY HATFIELD JR.  
SSS ALBERT S. HEMPHILL  
SSS ELMER C. HENDERSON JR.  
ARA FRED L. HOEFMEISTER  
SSS CURTIS S. HOFFE  
CA LEE HUNTER JR.  
SSS HARRY G. HURD JR.  
SSS JOHN E. JAMESON  
SSS JOHN J. JARVIS  
SSS ROBERT O. JOHNSON  
SSS WAYNE H. JOHNSON  
ARA CARL KLEPPINGER  
SSS C. THOMAS LAMKIN  
SSS ROLAND E. LEA  
SSS CHARLES W. LENZ  
SSS HOWARD LEWIS  
SSS WARREN M. LONERGAN  
SSS ROBERT S. MAACK  
SSS ROBERT H. MAXWELL  
ARA JACK G. MCCALL  
SSS JOSEPH H. MCCORD  
SSS BRYAN C. MCCracken  
CA PAUL N. MCDANIEL  
SSS NELSON M. MCGUIRE  
SSS JAMES S. MILLS  
SSS EUGENE H. NEWMAN  
SSS WILLIAM B. OFFUTT  
SSS STEVEN W. PANKIN  
SSS JERRY K. PARKER  
ARA RICHARD T. PENDELTON  
SSS USHER H. PENNEY  
SSS WILLIAM E. KELLER  
SSS NELSON V. ROGERS  
ARA LARRY R. ROPE JR.  
SSS CLARENCE S. ROSE JR.  
SSS EDWIN A. SAYE  
SSS ENSLIE J. SCHILB DDS  
SSS THOS C. SCHOPP  
SSS GLENN W. SEXTON  
SSS HARRY G. SHARP 3D  
SSS THOMAS R. SKINNER  
SSS FRANK B. SLOSS  
CA JAMES L. SLOSS JR.  
SSS W. STANLEY STUART  
SSS WALTER A. THOMAS  
PP J. KENNETH THOMPSON  
PP DAVID M. VAUGHAN  
SSS TERRELL VAUGHAN  
SSS HARVEY G. WEBER  
SSS SCOTT R. WHITENER  
CA WILLIAM C. WHITLOW  
SSS WILLIAM O. WHITLOW  
ARA DAVID M. WHITNEY  
CA DAVID N. WIESLEY  
SSS JUSTIN A. WILLIAMSON 3D  
ARA EDGAR B. WOODWARD  
SSS WILLIAM A. YANTIS

**HARMON-RICE WINNER: SMU All-American Lance McIlhenny (SMU '84) (center) receives the 1983 Harmon-Rice Trophy from Dr. John Davis, Jr. (with trophy). Others are Bob Bourdette, adviser to fraternities at SMU, SMU Coach Bobby Collins and Allan Duncan, chapter president.**



ARA Argent Association CA Council Associate JMW John McMillan Wilson Associate JWL John Wolfe Lindley Associate RMA Robert Morrison Associate  
PP President's Panel SSS Sword & Shield Society FC Founders Club





ARA	Argent Association	CA	Council Associate	JMW	John McMillan Wilson Associate	JWL	John Wolfe Lindley Associate	RMA	Robert Morrison Associate
PP	President's Panel	SSS	Sword & Shield Society	FC	Founders Club				

ARA DANIEL KROPP  
SSS EDWARD G. KJNZELMAN JR  
ARA WILLIAM W. LEEPER  
SSS FRED C. LEM JR  
ARA LEE M. LEPRICH  
SSS JOHN M. LUSA  
ARA JOHN E. LUTZ  
SSS ARTHUR J. LYNCH  
ARA LEE E. MCCONALD  
SSS JOHN P. MYERS  
ARA GERARD L. NOWART  
SSS RICHARD P. OBIEN  
SSS ALAN S. OKUN  
SSS WILLIAM A. OLEY JR  
SSS HARRY H. OSBUN  
SSS JERRY P. PEPPERS  
SSS ARTHUR L. PICKENS  
SSS JAMES E. PICKETT  
ARA DONALD F. POTTER  
SSS FRED L. PRESTON  
SSS CHARLES W. REAMER  
SSS JAMES M. ROBINSON  
SSS JAMES E. RUNYON  
SSS VAN GORDON SAUTER  
ARA CARL W. SHERE  
SSS CHARLES F. SHIELDS  
ARA THOMAS E. SHODMAKER  
PP WILLIAM SILAS  
CA JAY F. STJAMES  
SSS RICHARD B. STRUBLE  
SSS JONATHAN A. TARDON  
SSS MILTON J. TAYLOR  
SSS DAVID A. THOMAS  
SSS WILLIAM D. VANNOSTRAN  
SSS JAMES R. WALTEZ  
SSS RICHARD T. WELTZ  
ARA JAMES S. WILDLAND  
SSS GEORGE F. WILLIAMS  
SSS JOHN E. WILLIAMS  
SSS MARK R. WILLIAMS  
SSS THOMAS G. WILLIAMS  
ARA WILLIAM A. WILLIAMS  
SSS STEVE C. WITTEBER  
SSS WILLIAM B. WOLFE

OHIO EPSILON  
UNIVERSITY OF AKRON

PAUL C. ALBRIGHT  
GEORGE E. AUTEN  
JAMES W. BARNETT  
EDWARD T. BARTMAN  
SSS GEORGE H. BERTSCH  
ARA JAMES A. BEVERLY  
SSS STEPHEN L. BLACK ODS  
SSS ROBERT E. BRILLHART  
SSS JAMES H. BRYAN  
ARA STEPHEN M. BUDAT  
SSS KENNETH F. BURNKINS  
PP GENE CAILLIET  
SSS FRED D. CHAPMAN JR  
SSS JOSEPH T. CHASE  
CA MILO E. CHELOVITZ  
SSS RICHARD S. COOPER JR  
PP JOSEPH F. COOK  
PP JOHN W. COTFIELD 3D  
PP RICHARD G. COX  
SSS LAWRENCE J. DANNEWILLER  
PP WM F. DAVIDSON  
PP DONALD E. DENKEE  
SSS DANIEL C. DEMKO  
SSS THOMAS R. DOWLING  
SSS PAUL T. DESSING  
SSS JOHN M. DONOHUE  
SSS FRANCIS J. DOWD  
ARA ROBERT P. DOWNE  
ARA EARL H. DREW JR  
SSS JOHN D. FLOASIN  
SSS JANE D. FRAMPTON  
SSS VEARL FRAMPTON  
SSS EARL R. FRANTZ  
CA HAROLD E. FRYE II  
SSS RICHARD P. GALLOWAY  
SSS TRENT W. GORDARD  
PP EUGENE D. GRAHAM  
SSS JAMES V. GUARINO  
SSS JOHN W. GUESS  
SSS MARVIN G. HAUGHT  
SSS CHRISTOPHER P. HELMKAMP  
SSS MARK S. HEMMINGER  
SSS ROBERT P. HILLEY  
ARA RUSSELL W. HILBISH JR  
SSS RICHARD C. JOFF  
SSS ROBERT L. HOOD  
SSS DONALD F. HOPPER  
SSS FRANK T. HUMISTON JR  
ARA HAROLD D. HUTCHINSON  
PP RAPHAEL G. JETER  
PP RICHARD A. JOHNSON  
SSS RICHARD G. JOHNSTON  
ARA JERRY E. KEHLE  
SSS FRED B. KELLER JR  
ARA FRED D. KIDDER  
PP STEVE E. KILTAU  
ARA KNOX B. KIMNEY  
SSS EDWIN L. KREGENOW  
SSS GEORGE LEUKA III  
SSS ROBERT E. LINDER  
SSS DONALD C. LONG  
SSS GEORGE J. MALLO  
ARA ROBERT M. MARXON JR  
ARA CHARLES A. MCCLELLAND  
SSS THOMAS B. MCCONAUGHY  
SSS KENNETH B. MILLER  
ARA THOMAS E. MILLER  
SSS TIMOTHY L. MILLER  
ARA WILLIAM H. MILLER  
ARA HAROLD A. MINNICH  
SSS DAN E. MOLDA  
SSS EDWARD C. MORRISON  
SSS WILLIAM M. MYERS  
SSS NILES M. NELSON  
SSS PHILIP C. NEWSON  
ARA RICHARD L. OLFIELD  
SSS WM A. PALMER  
SSS RICHARD D. PATTERSON  
SSS JOHN W. PETERSON  
SSS JAMES S. PFUEGER  
SSS GLENN A. PIRE  
SSS GEORGE R. POROSKY  
SSS ALBERT W. RAY III

SSS DOUGLAS A. RAYNOW  
ARA ROGER T. READ  
SSS MICHAEL G. REED  
SSS THOMAS E. REED  
SSS GERALD L. RENNIE  
PP BRUCE W. ROGERS JR  
ARA GEORGE W. ROGERS  
ARA JOHN G. ROWLEY  
ARA WILLIAM A. ROWLEY  
SSS ROBERT C. RJSSELL  
SSS JIMMIE S. SAMPSON  
SSS CHARLES E. SCHOTZINGER  
SSS SCOTT T. SCHUENEMAN  
SSS PHILIP S. SHERMAN  
SSS JOHN A. SIMPSON  
SSS JAMES E. SINGER  
SSS DAVID P. SMITH  
SSS DEAN E. SMITH  
SSS WILLIAM E. SNOOKS JR  
SSS MARK E. STEINKERCHNER  
SSS KARL F. STEVENSON  
SSS HARRY P. STITZLEIN  
ARA WILLIAM M. STOCKTON  
SSS WILLARD W. STRONG  
CA ALAN A. TERAN  
ARA DON G. TRAIL  
SSS DONALD W. TRAJL  
SSS THOMAS E. VAN SICKLE  
SSS ERIC M. VETHE  
SSS MATTHEW J. VERLEY  
SSS MARVINE E. WALKER  
SSS PETER B. WALSH  
SSS WILLIAM E. WILLIAMS  
SSS GEORGE WOMERSLEY  
ARA W. RICHARD WRIGHT

OHIO ZETA  
OHIO STATE UNIVERSITY

SSS HENRY S. ADCOCK  
SSS GEO H. ALGER  
SSS JOHN R. AREVO  
SSS JAMES A. ARGO II  
PP THEODORE ASHTON  
SSS J. ATWOOD AUSTIN  
SSS JAMES W. BAAS  
SSS DONALD W. BACHMAN  
SSS THOMAS B. BACKHUS  
SSS DEAN E. BACON  
SSS JOHN L. BAKER  
SSS RICHARD A. BAKER  
PP NED C. BARTHELMAS  
SSS THOMAS J. BASEHART  
SSS CHESTER E. BATES  
SSS LAWRENCE S. BATTISTA  
SSS ROBERT E. BELLHART  
SSS RICHARD H. BELTZ  
SSS KEVIN J. BENNETT  
SSS FREDERICK J. BLEST  
CA ROBERT L. BLUE  
ARA WILLIAM J. BODKER  
ARA WILLIAM M. BORTON  
SSS JAMES G. BOWEN JR  
SSS STACY A. BOWITZ  
SSS DWIGHT M. BROWN  
SSS EDWIN BRUCKNER  
ARA THOMAS R. BYRNES  
ARA HAROLD H. CALLAHAN  
SSS KENNETH E. CAREY  
PP DONALD CARSON  
SSS JOHN D. CLARK  
SSS ROBERT T. CLARK  
SSS LARRY R. CLEAVES  
SSS C. C. CLOVER  
SSS WILLIAM L. CLYMER  
ARA PHILLIP E. COBB  
PP VINCENT COE  
ARA JOHN J. COLLINS  
SSS JAMES M. COMLY  
PP JOHN E. CONLEY  
SSS DWIGHT S. CREAMER  
SSS BRIAN J. DARMAN  
SSS GEORGE M. DARMAN  
SSS TERRENCE A. DEYE  
SSS RUSSELL W. DISE  
SSS WILLIAM H. DYE  
SSS ELBERT E. EDINGER  
SSS CARL H. ELBERFELD  
SSS RICHARD B. ELBERFELD  
SSS A. LOVELL ELLIOTT JR  
SSS ROBERT N. ENGELMAN III  
SSS ARTHUR C. EVANS  
SSS ELBERT S. EVANS  
PP THOMAS J. EYERMAN  
SSS MARK F. FARHAM  
SSS CHARLES J. FAZIO  
SSS M. W. FEIGERT  
SSS G. R. FELLOWS  
PP RICHARD W. FISHER  
SSS KENT S. FLAHERTY  
SSS ROBERT E. FORSTER  
SSS GREGORY J. FRIESE  
ARA SARY C. FULMER  
SSS THOMAS B. FULLER JR  
SSS ROBERT H. GALLANT  
ARA ROBERT M. GANGER  
ARA WILLIAM K. GARDNER JR  
SSS JAMES A. GIEBEL  
SSS ROBERT J. GODLOVE OD  
SSS WILLIAM R. GRAY  
SSS C. SCOTT GREENE  
ARA FRANCIS H. GRISHOLD  
SSS JEFFREY B. GUDENKAUF  
ARA RICHARD J. HAVERN  
SSS JERRY L. HAINEN  
SSS JAMES B. HANOVER  
SSS DON A. HART SR  
ARA JAMES E. HARTLEY  
CA BRIAN K. HAJEK  
SSS W. WALLACE HAYENS  
SSS DAVID W. HEBBLE  
SSS ROBERT M. HEBBLE  
SSS PETER M. HELMLINGER  
ARA ROBERT W. HENDERSON  
SSS CHARLES D. HENDERSON  
SSS DAVID M. HICKEY  
SSS JACK W. HICKS  
PP EUGENE A. HIDDEN  
SSS JOHN H. HIGGINS  
SSS RICHARD K. HILL  
ARA DARREN R. HISSONG  
ARA ROBERT E. HOLDERMAN

ARA THOMAS A. HOLTON  
SSS ROBERT J. L. HOLZEMER  
PP J. R. HOMLAR  
ARA DWIGHT E. HUFFORD  
SSS THOMAS W. HULNE  
SSS CHARLES E. HUNT  
SSS GEORGE T. HUPP  
SSS EUGENE P. HUTCHINS JR  
SSS LARRY P. HUTCHINSON  
SSS ROBERT W. IVES  
SSS DAVID C. JENKINS  
SSS HARRY J. KEYS MD  
SSS MICHAEL J. KEVIN  
SSS WILLIAM J. KOENIG  
SSS JOHN L. KORTHALS  
SSS KENNETH J. L. LAMBOURNE  
SSS RICHARD T. LASKO  
SSS BRIAN H. LEWIS  
SSS JOHN H. LIGGETT  
SSS WILLIAM W. LIVERY  
SSS BYRON W. MADOLE  
SSS WILLIAM J. MAHAFFEY  
ARA RICHARD W. MCCABE  
SSS ROBERT C. MCCLAIN  
ARA A. GLENN MCCLELLAND  
SSS LELAND S. MCCLELLAND  
SSS RICHARD S. MCCLURG  
SSS STANLEY E. MCCORMACK  
SSS STEPHEN J. MCCUE  
SSS WILBUR A. MCKEE  
SSS JOHN R. MCCLAUGHLIN  
ARA DAVID T. MILLIGAN  
SSS FREDERICK J. MILLIGAN  
SSS CHARLES E. MILLS  
SSS JOHN L. MILLS  
SSS CLARK B. MOODY  
SSS JOSEPH W. MOSS  
SSS VALLA B. MOWREY JR  
SSS J. BRIAN MULLEN  
SSS HOWARD J. NEFF JR  
SSS EDGAR W. NEWLON  
SSS A. RICHARD DODRECHT  
SSS ANDREW M. PARKER  
SSS CHAS. W. PASTERFIELD  
SSS MARCUS D. PRESEAR  
SSS DAVID W. PRIESTLEY  
SSS JAMES C. PRIOR  
SSS WILLIAM R. PUGH  
SSS DAVID G. QUIGLEY  
SSS HALFRED F. RANDOLPH  
SSS V. F. REINERT  
ARA MELVIN H. RICE  
SSS WELINGTON F. ROEMER II  
SSS RICHARD C. ROSANDER  
SSS GREGG L. ROTHERMUND  
SSS JOHN A. RUSSELL  
ARA RALSTON RUSSELL JR  
PP FIMO J. SANTALA  
SSS JOHN G. SARBER  
ARA ARTHUR R. SCHOCKLING  
SSS JOHN A. SCHOOENGER  
SSS DENAS L. SEARS  
SSS RICHARD A. SEARIST  
SSS JAMES S. SHEEHAN  
SSS JAMES D. SHODOFF  
SSS RAYMOND E. SIFERO  
SSS JOHN W. SIGLER MD  
SSS STEVEN J. SPURIN  
SSS PHILIP C. STOLTZ  
SSS THOMAS L. SWAIN  
ARA JOHN G. SWEENEY  
SSS THOMAS L. THOMASSON  
SSS JAMES E. THOMPSON  
SSS ROBERT A. TALK  
SSS HEBERT W. ULLMAN JR  
SSS FREDERICK D. WALDOCK  
SSS ROBERT N. WANDEL  
SSS WILLARD F. WANKELMAN  
SSS RALPH D. WARNE  
SSS PAUL W. WARKICK  
SSS JAMES D. WATSON JR  
SSS CHARLES L. WEGNER  
SSS DANIEL W. WETNER  
SSS ROBERT T. WETTER  
SSS GREGORY L. WEST  
SSS JOHN G. WHITTIER  
SSS CALVIN D. WIBLE  
SSS CLARK S. WIDDIS  
ARA ROBERT C. WINZELER JR  
SSS ROBERT C. WINZELER III  
SSS CHAS. G. WITTE  
ARA TALPH G. WOODLEY  
SSS JAMES P. YANKLE  
SSS JOHN W. YARK  
SSS JAMES E. YAVORCIC  
ARA DAVID H. YOUMANS  
SSS NORMAN E. ZOLLAR



**EDUCATIONAL FOUNDATION:** In 1984 the Educational Foundation awarded 28 scholarships to deserving undergraduates. Five of them were present at the General Convention.

ARA HARVEY H. HAYNAM  
ARA CARL E. HELL  
CA HENRY H. HELMBRIGHT  
ARA GERALD W. HRASSTAR RET  
SSS DANIEL M. HRNACK  
SSS STEPHEN M. JANIS  
SSS FREDERICK K. JOHNSON  
ARA HAROLD W. JONES  
SSS KEITH A. KONEY  
SSS ROBERT A. KRIZANSKY  
SSS HARRY C. LYNCH  
SSS PAUL N. MANIKAS  
SSS RAY W. MARSHALL  
SSS CLARENCE W. MAY JR  
ARA WM J. MCSWEENEY  
SSS CHARLES A. MENTGES  
SSS ROBERT C. MILLER  
ARA ANDREW E. MILLER  
PP JOSEPH J. MOORE  
SSS DAVID MORROW  
SSS DANIEL R. NEAGDY  
SSS DONALD R. NORRIS  
SSS PERRY R. NUHN  
SSS JOHN M. OHLAR  
ARA WILLIAM J. OVIINGTON  
SSS JAMES B. KRONE  
SSS JOHN J. RAKIEWICZ  
SSS PERCIVAL B. ROBERTS  
SSS ROBERT J. ROBINSON  
SSS EDWARD H. ROOS  
SSS PAUL S. ROYS  
JML WARREN E. RYPP  
SSS DAVID L. MAHAFFEY  
SSS CHARLES W. SANZENBACHER  
SSS JOHN P. SCHWEITZER  
SSS RICHARD E. SEARS  
ARA JEFFERY D. SHAFER  
ARA EDWARD L. SHAPOFF  
SSS THOMAS S. SHEPHERD  
JML JAMES B. SLABAUGH  
SSS JAMES B. TRFLEAVEN  
SSS MORRIS M. WARD  
CA CORWIN C. WHITACRE JR  
SSS J. F. ZEIS

OHIO THETA  
UNIVERSITY OF CINCINNATI

SSS NORMAN C. ADAMS  
SSS WILLIAM M. ANDERSON  
SSS GILBERT H. ANDRES  
SSS DAVID M. ARGANBRIGHT  
SSS ALAN N. ATTAWAY  
SSS CHARLES BALL  
SSS JAMES D. BALL  
SSS PHILIP E. BERGHAMSEN  
ARA HUBERT A. BERNET JR  
SSS JOSEPH D. BIANCKE II  
SSS JOSEPH R. BLUM  
SSS ELMER L. BOEHM JR  
SSS THOMAS E. BORCHERING  
PP RAYMOND A. BRADFORD  
SSS DONALD C. BRADOT  
SSS HUGH J. W. BRANDT  
PP JOHN M. BRETEL  
ARA ANDREW B. BURKHARDT  
SSS THOMAS C. BUTLER  
ARA MICHAEL J. CARR  
SSS WILLIAM B. CASTELLINI  
SSS CHARLES B. CHACE JR  
ARA DARREL B. CORNELIUS  
SSS WILLIAM W. COWGILL  
SSS DONALD L. CROWE  
SSS KENNETH L. DARLINGTON  
SSS FRED L. DAUM  
ARA JAMES B. DENKER  
SSS THOMAS H. DEWEES JR  
ARA WALTER G. DIETZ  
SSS BERNARD P. DIPIORE  
SSS DALE DISSINGER  
ARA EDWARD E. DOWERTY  
SSS JACK E. DRAKE  
PP PHILIP H. EICHER II  
SSS JAMES C. ELLIOTT  
PP ANDR C. EMBERT JR  
ARA DENNIS P. ERICKSON  
SSS HERBERT F. FARENDRUCK  
ARA ALTER D. FARRELL  
SSS JOHN E. FICK  
SSS ROGER A. FINN  
SSS JOE A. FOLGER

ARA DAVID FOSTER 3D  
PP JAMES J. FUNCH  
SSS GRAHAM M. GEBBIE  
CA KENNETH E. GLASS  
SSS GUY M. GOTTSCHALK MD  
SSS GEORGE W. GRAD  
SSS CARL R. GROSS  
SSS PAUL L. HACKBERT  
SSS DONALD W. J. HACKETT  
SSS RICHARD L. WALLBERG JR  
PP HAROLD M. HARRISON  
SSS ROBERT H. HERMAN  
SSS MICHAEL G. HORNAN  
SSS CHARLES E. HOBSTETTER  
SSS ROBERT I. HOSSLT  
SSS JOHN L. HUNT  
SSS BYRON T. JENINGS  
SSS MICHAEL J. JONES  
SSS KARL P. KADON JR  
PP JAMES C. KAUTZ  
ARA THOMAS C. KENNEDY  
SSS LEWIS R. KEYSER  
SSS FREDERICK D. KOEHLER  
PP JAMES W. KREIDER  
ARA JOHN K. KRIEG  
SSS PAUL W. KRONE  
PP LOYAL H. LAFAYER  
SSS ROGER E. LANG  
ARA JOHN E. LEACH MD  
SSS GUSTAVE V. LINDER  
SSS ROBERT F. LINDSEY  
SSS DALE E. LLOYD  
SSS DAVID L. MAHAFFEY  
SSS JAMES P. MALMSTROM  
SSS WILLIAM V. MARTEN  
SSS HAROLD E. MASSIE JR  
SSS DANIEL J. MCCANN  
SSS W. S. MCCAJLEY  
SSS GLENN F. MCGRAW  
SSS JAMES B. MCGREGOR  
SSS JOHN P. MEISTER  
PP DONALD H. MELCHIORRE  
SSS MILFORD M. MENTEL  
ARA DAVID F. MERTEN MD  
ARA HAROLD A. MERTEN JR  
SSS DONALD L. MILLER  
SSS DONALD L. MINER  
SSS WILLIAM M. MINER  
SSS RICHARD C. MORRIS  
SSS ROBERT C. MYSDHIMER  
ARA ALBERT A. NELSON  
ARA ROBERT A. NEWMAN  
SSS LEWIS K. PATTON  
SSS DENNING J. PEASLEE  
ARA CARL H. PRESS  
ARA THOMAS P. PRICE JR  
SSS W. DOUGLAS REED  
SSS JULIUS W. REIF  
SSS RENO F. RUNCIE 3D  
SSS DONALD C. RUNGE  
SSS BARRY J. RYAN  
ARA WILLIAM C. SCHAEFER  
CA JOHN F. SCHAFFNER  
SSS MARCUS C. SCHEUMANN  
SSS MILFORD M. SCHLEIKER  
SSS PHILIP L. SCHRIOT  
SSS DONALD G. SCHROETER  
ARA VIRGIL M. SCHWARM  
SSS DANIEL E. SHAFER  
ARA RALEIGH R. SHAROCK  
SSS CHARLES R. SHULTZ  
SSS DAVID S. SMITH  
SSS ROBERT E. SMITH  
SSS ROBERT M. SPALDING  
SSS JEFFREY G. STANECKI  
SSS GLENN A. STREIBIG  
SSS SAMUEL A. STUEVE  
ARA GUY L. SUTTON  
SSS JAMES L. TESE  
SSS JOHN T. TERRELL  
SSS HARDY L. THOMAS  
SSS STEPHEN G. THOMPSON  
SSS JEFFREY E. TIMAR  
ARA NILES J. VANCE  
SSS WILLIAM A. VANDERLINDE JR  
SSS FRANCIS F. WAGNER  
JML RONALD F. WALKER  
SSS LOREN C. WARBURG  
SSS FREDERICK W. WARREN JR  
ARA WILLIAM T. WERNER  
SSS EDWARD F. WESSINGER  
SSS WILLIAM S. WIDAU JR



**INSTALLATION:** Tal Bray, treasurer of the GC, presided over the installation of Pennsylvania Lambda and presented the chapter to John Keefer, president.

ARA KEITH M WILKENS  
ARA ERWIN J WOLBER  
ARA EDWARD W WEST  
ARA ROBERT C ZEPF

OHIO IOTA  
DENISON UNIVERSITY

ARA ROGER C AMES  
ARA ROBERT F BACHMAN  
SSS JEFFREY C BARGER  
SSS ROBERT G BARNES  
ARA SILBERT C BARTH  
ARA EDWARD M BILLIG  
ARA THOMAS R BORLAND  
ARA SAMUEL R BOWMAN  
ARA FREDERICK M BRANSFIELD JR  
ARA RICHARD L CASTOR  
ARA MATTHEW J CHAMBERLAIN  
ARA GEORGE H CLIPPETT  
SSS ROBERT B DOWNING  
ARA JOHN M DUNNICK  
PP THOMAS C EAKIN  
ARA GEORGE C EASTER JR  
ARA ROBERT J ELSAESSER  
ARA JON E ERICSSON  
SSS RUSSELL K EVANS  
ARA DAVID S FERGUSON  
ARA JOHN W FITTON  
ARA THOMAS G FOLSON  
ARA LOUIS A FRY  
PP HAROLD E GRAVES JR  
ARA PETER B HAFF  
CA FREDERIC W HARTMAN JR  
ARA MICHAEL G HEALEY  
ARA JOHN W HEADON  
ARA DUNBAR M HESLEY JR  
ARA JOHN D HUNTINGTON  
SSS CHARLES M INGRAM  
ARA EDWARD L IRVIN JR  
SSS RENSSLAER R JOHNSON JR  
ARA THOMAS S JONES JR  
ARA A B KENT  
SSS J LINCOLN KNAPP  
SSS F JOSEPH LAMPING 3D  
CA DAVID H LEWIS  
SSS ROBERT E LONG  
ARA JACK A MCDONNELL  
SSS JOHN G MCJUNE  
CA H LAIRD MCGREGOR  
ARA DAVID B MCLENNAN

ARA GORDON J MCMULLEN  
ARA LOUIS T MERRIAM III  
ARA DAVID P MILLETT  
ARA DAVID F MURRAY  
SSS JETH P NORMAN  
ARA GEORGE T OXLEY  
ARA ELISHA G PIERCE IV  
ARA ROBERT H PUGSLEY  
ARA JOHN S RAMSDOLL  
ARA HARRY C RAMSOWER JR  
ARA ROBERT T RHODEHAMPEL  
ARA DEAN W ROSENSTEEL  
SSS LAWRENCE A ROWE  
ARA ROBERT A SAMS  
ARA JOHN C SHIPPS  
SSS KENNETH M SIMON  
ARA HARRY D SIMS JR  
SSS RICHARD A SKUCE  
ARA TOM P MITCHEL  
SSS MARKUS S STAMP  
ARA GEO T STREET JR  
SSS RICHARD SWARTSEL  
ARA DAVID G TAYLOR  
ARA FRANCIS B THOMPSON  
ARA RICHARD S THOME  
ARA WILLIAM M TRIGG  
SSS JAMES E TRUESDELL JR  
ARA WM J WEHR  
SSS JONATHAN R WELLS  
SSS GEORGE N WETZEL  
SSS DONALD L WINCHELL  
CA ARNIM W WOLFF JR  
ARA TOM P MITCHEL  
ARA PERRY B WYOMAN  
ARA REID A YODAM  
ARA EVERETT F ZURN

OHIO KAPPA  
BOWLING GREEN STATE UNIVERSITY

SSS JOHN D ALBRECHT  
ARA YANIK B ALKAN  
ARA THOMAS E BAINEBRIDGE  
ARA GARDNER L BAUDFIELD JR  
ARA STEVEN G BAUMS  
ARA PAUL E BECHTEL  
SSS DONALD R BRITTON  
SSS HERBERT P BRUICK  
ARA JAMES A BURKHART  
ARA GEORGE W BYERS  
SSS JOHN R CALDWELL  
ARA BERNARD O COLLINS

ARA JESSE L CONRAD  
SSS KEITH J CRAVEN  
SSS ROLAND E EATON  
PP KURT N ELMQUEST  
SSS STANLEY C EVANS  
SSS FRANKLIN T FALK  
SSS ROGER W FISCHER  
T JAMES FITZPATRICK  
SSS JAMES J GILLES  
SSS KENNETH M GRAY  
SSS CHARLES D GRIMINGER  
SSS ROBERT L HUTCHISON  
SSS KEITH A INHOFF  
SSS MICHAEL J JAKUBISIN  
SSS JAIL E KEEVER  
SSS EDWARD KELLING JR  
SSS JAMES J KAJKA  
SSS KENNETH C KIRKLEY  
SSS ROBERT W MAURER  
ARA RALPH V MCKINNEY JR  
ARA LARRY L MILES  
ARA GEORGE E PHILLIPS  
SSS BRIAN H POLLARD  
SSS DAVID C REEVES  
ARA ALVARD L SILVA  
ARA DANIEL A STEINGRABER  
ARA DAVID W STEINMAN  
ARA RODNEY J SULLIVAN  
ARA JAMES N TSCHANZ  
ARA GEORGE A WENZ  
CA PETER F ZHALEN IV  
SSS MICHAEL A WILCOX  
ARA CHARLES T WOLPERT  
ARA CHARLES E WOODFILL

OHIO LAMBDA  
KENT STATE UNIVERSITY

ARA CHARLES L BARNHOUSE  
ARA J R BENNETT  
SSS GLENN W BOCK  
SSS GARY J BROOKINS  
SSS JAMES L CLARK  
ARA ARTHUR C DOUTT JR  
ARA GERALD F LAARSO  
SSS TERRANCE W MALISH  
SSS PAUL E MASTERS JR  
SSS GEORGE R MAYER  
SSS EDWARD R MERKLING  
SSS MELVIN D OLCOTT  
SSS HAROLD E PINNEY II  
SSS LEONARD E PRICE JR  
ARA JAMES H SULLIVAN  
SSS JOSEPH F TITMART  
SSS THEODORE R ZICKFPOOSE

OHIO MU  
ASHLAND COLLEGE

ARA WILLIAM G BOUHALL  
ARA RAYMOND J BRUNJES  
ARA SARRETT S DANIELS  
ARA MARK R FAHRNEY  
ARA DAVID B GRAY  
SSS THOMAS R HOFFMAN  
SSS JOHN K HUOT  
ARA CHRISTOPHER S KITCHEN  
ARA WILLIAM H LEVERING  
SSS LAWRENCE G LUCAS JR  
ARA RAYMOND G MENDELSON JR  
ARA KENNETH S ORDWAY  
ARA JEFFREY V PARK  
ARA RANDALL M PEDDICORD  
SSS WAYNE S PRESTON  
ARA DOUGLAS H ROESSEMAN  
ARA GLENN M SMITH  
ARA TRACE B SWISHER  
ARA KEVIN R WAGERS  
SSS RICHARD T WALTERS  
ARA TIMOTHY L WATKINS

OHIO NU  
YOUNGSTOWN STATE UNIVERSITY

SSS WAYNE M BRIDMAN  
SSS RICHARD C JAMES  
ARA JOHN KOMACI

OKLAHOMA ALPHA  
UNIVERSITY OF OKLAHOMA

PP JAMES K ANDERSON  
PP JILLIE M ASKINS JR  
PP JAMES R BAILEY  
ARA LOUIS C BAILEY  
PP THOMAS D BARBOUR  
PP JOHN S BELL  
SSS JACK R BIRCHUM  
SSS GEORGE R BIRDSEYE  
SSS EUGENE C BOND  
SSS GARY K BOREN  
PP MAC J BORING JR  
SSS JOHN W BOWERS JR  
ARA DAVID G BOWMAN  
SSS RONALD E BRADSHAW  
SSS ROBERT F BRANDENBURG JR  
SSS HORTON W BRANSFORD JR  
JWL MILO H BRISCO  
PP NED V BROOKES  
SSS HENRY W BROWNE  
ARA JAMES D CARMICHAEL JR  
ARA DAVID A CARMONY  
ARA JOHN K CHESNUT  
ARA WM O COLEMAN JR  
ARA LARRY M COOPER  
SSS JOSEPH S COTNER 3D  
ARA FREDERICK V CROCKETT  
J FAIR CROCKETT  
ARA THOMAS S CROWL  
CA JESSE D DAVIS  
PP JOSEPH D DAVIS  
ARA WILLIAM H DAVIS  
ARA RONALD L DAY  
SSS GARY B DEMPSKY  
PP JOE T DICKERSON JR  
ARA FRANK M DIVLER  
ARA RALPH F ELLINGER 3D  
ARA ROBERT R EVANS

PP ROBERT S EVERITT  
SSS JAMES T FARHA  
SSS GARY H FARRIS  
PP GWYNNE E FELTON  
CA WILLIAM H FORNEY JR  
RAYMOND O FOSTER  
SSS DANIEL J FOWLER  
SSS VOLAN J FUJUA  
SSS EDWIN L GAGE  
PP BARRY J GALT  
JWL JAMES A GIBBS  
PP R KINMAN GOLEMON  
THOMAS W GOODWIN  
PP ARTHUR P GORMAN  
SSS SAMEER T HAMRA  
SSS RICHARD E HARRKINS  
SSS ROYCE N HARLOW  
SSS JAMES S HARRELL  
SSS PHILLIP L HARRISS  
ARA MARVIN F HAYNES  
SSS GEORGE A HESS JR  
ARA JAMES M HENGLEY 3D  
SSS FRANK D HILL  
SSS CHARLES A HINES  
SSS A RICHARD HOKKEY  
ARA FRED G HUDSON 4D  
PP ROBERT L HUTCHINS  
JIMMY B JAMES  
MARK W JENNINGS  
ARA CHARLES M JOHNSON  
THOMAS J JONES JR  
ARA HUGH KAUFMAN  
SSS THOMAS J KENNEDY  
PP ROBERT E KLASZUBA  
ARA ROBERT B KNIGHT  
ARA RICHARD M KOBDISH JR  
ARA JAMES P LARIMORE  
ARA JAY LEA  
SSS HEADE G LESSERT  
ARA JAMES C LEWIS  
SSS COURT E LOMIS JR  
SSS JACK L MANDEVILLE  
SSS EDWARD P MARSHALL JR  
CA ARTHUR C MARTIN  
PP WILLIAM F MARTIN  
ARA B E MASSEY  
SSS NORMAN E MCKNIGHT  
SSS RICHARD L MCKNIGHT  
ARA ROBERT B MCMAHON  
ARA WILBUR E MCMURTRY  
SSS PHILIP A MEACHAM  
ARA DAVID L MORGAN  
PP KEN T MORRISON  
ARA MARVIN J MORRISON  
ARA GARRISON E MUMGER  
ARA JOSEPH R MUSOLINO  
ARA DENVEY W NEAL  
ARA LUKE L NIGLIAZZO  
SSS HERBERT C OAKES  
SSS DENNIS K ODOM  
SSS STEPHEN M OSHAUGHNESSY  
ARA JOHN C PEARSON  
CA JAMES R PERRY  
ARA KENNETH W PERRY  
PP TED M PHILLIPS  
SSS CLARKE A POLK  
SSS JACK O POOL  
SSS FRANK C POTTS  
SSS RONALD R PRATER  
SSS SENE V PRUET  
ARA WILLIAM A PRUITT  
ARA KENNETH P PRYOR  
CA JOHN C REIFF  
SSS WILLIAM A REYNOLDS  
SSS ERIK RHODES  
SSS ROBERT W RICHARDSON III  
SSS ROBERT A RICKMAN  
SSS JOSEPH M ROBINSON  
CA EDWARD P ROEMER  
ARA PARKER W ROGERS JR  
ARA C L ROSS  
ARA DONALD C RUSSELL  
ARA LEONARD H SAVAGE  
ARA ROYCE H SAVAGE  
ARA RICHARD W SCARRITT  
SSS DAVID H SELBY MD  
SSS JOHN C SNYDER  
SSS DARYL T STALLINGS  
PP EARL N STONE  
SSS ROBERT J STUART  
SSS FRANK R SWAN  
ARA ALBERT F TALBOT JR  
PP ELMER KOENIGER THOMAS  
SSS J BEN THOMPSON  
SSS AB D WALKER  
PP MICHAEL D WEBBER  
ARA HAROLD WEISBEIN JR  
ARA PHIL J WHITE MD  
SSS CHARLES E WILBANKS  
SSS RICHARD J YEAGER

OKLAHOMA BETA  
OKLAHOMA STATE UNIVERSITY

ARA MICHAEL D ATKINSON  
ARA RAYMOND E BAYS  
ARA STEPHEN D BEAM  
ARA ERIC W BEARKE  
SSS E SCOTT BLEVINS  
SSS GARY M BOYER  
SSS BRIAN N BRALEY  
SSS GEORGE R BUSSE  
SSS STEPHEN F CAPPS  
SSS THOMAS B CARLSON  
SSS ROGER C COPPEY  
SSS STEPHEN S COUCH  
SSS JESS C EVANS  
ARA JAMES R FAULKNER  
ARA NEIL S FORD  
ARA EDWARD B GLENDINNING  
ARA JAMES S GODDARD  
ARA MICHAEL G GRADY  
CA BRAD GRANT  
SSS WILLIAM H GREER  
ARA ROBERT E GRIFFITHS  
ARA PHILLIP D HARRIS  
ARA ANTHONY V HAYES  
ARA CECIL W HOLLIS  
ARA MICHAEL S HYATT  
ARA DAVID C JACKSON  
ARA GREGORY A JOHNSON

OKLAHOMA GAMMA  
SOUTHWESTERN OKLAHOMA STATE UNIVERSITY

ARA ROBERT M DURSIN  
CA WILLIAM D ELLIOTT  
RAYMOND W JURGENS JR  
SSS MALCOLM D SMITH  
SSS JOHN L TRUSSELL  
SSS LEE R WHITNER 3D

ONTARIO ALPHA  
UNIVERSITY OF TORONTO

PP DONALD H ANDERSON  
SSS M R BERINGER  
ARA JOSEPH J BROWN  
SSS JOHN J D BRUNKE  
SSS LEONARD K COLES  
SSS JOHN A COOK  
SSS JOHN M D'ANGELO  
SSS JOSEPH J EVANS  
ARA JOHN TREVOR EYTON  
SSS W GIBSON GRAY  
JWL R FRED GREEN  
ARA RALFRED GREIG  
ARA ROLAND A HARRIS  
CA RICHARD A IRWIN  
PP GRAEME S JANNAWAY  
ARA ARTHUR W JEFFERIES  
ARA DAVID C JOHNSTON MD  
ARA RANDAL J JOHNSTON  
SSS ROBERT H KEEN  
SSS GORDON C LEE  
SSS D GRANT LORIE  
ARA JOHN A LOWDEN  
SSS DOUGLAS J MCGRATH  
ARA ALAN S NOTMAN  
ARA NEIL T J PARK  
SSS PAUL D RICHARDSON  
SSS WILLIAM C WEBER  
ARA ROBERT WILSON  
ARA JOHN J YOCOM

ONTARIO BETA  
UNIVERSITY OF WESTERN ONTARIO

ARA DONALD C BOGLE  
ARA JOSEPH J J HOFER  
ARA JOHN T KEMP  
ARA DONALD W KESLOCK  
ARA WILLIAM O RAJALA  
SSS PIREN U SCHMIDT  
SSS DONALD M SMITH  
ARA JEREMY R WEBER

OREGON ALPHA  
UNIVERSITY OF OREGON

ARA JOHN A BACKLUND  
SSS JOE S BALLY  
SSS BRUCE E BEEBE  
ARA GEORGE BLACK JR  
ARA ANDREW E BODNER  
SSS SCOTT J BROWN  
PP WALTER H BUNKER  
ARA HENRY L BURNS  
PP SHERWOOD P BURR  
PP GEORGE E CHAMBERLAIN  
ARA DENNIS J CLARK  
PP VALTER H CLINE JR  
ARA MARION D CLOUD  
ARA JAMES E COLEMAN  
SSS EDWIN I CONGLETON  
SSS SCOTT S CORBETT JR  
SSS WILLIAM J CROSBIE  
ARA DANIEL E CURTIS  
PP ROBERT H CUTLER  
ARA JILLICHO DEVERS  
ARA DON R DOERR  
ARA MICHAEL S DORAN  
ARA G S DOUGLAS  
ARA DAVID G EVANS  
SSS WILLIAM L FINLEY JR  
ARA FERDINAND E FLETCHER  
PP ANDREW T FLETCHER  
CA STEPHEN G FLETCHER  
SSS GARDNER FRYE  
ARA FRANK A GOODIN  
SSS THOMAS G GRACE  
SSS RICHARD V GRAY  
SSS GEORGE D GRIGSBY  
ARA J ROBERT HALL  
ARA JOHN D HARLEY  
SSS PHILIP HAMMOND

ARA Argent Association CA Council Associate JMW John McMillan Wilson Associate JWL John Wolfe Lindley Associate RMA Robert Morrison Associate  
PP President's Panel SSS Sword & Shield Society FC Founders Club





SSS	J F BOYER		JAMES C HOLLAND		AR	ARTHUR F ODAY		TENNESSEE ALPHA		SSS	JOSEPH THOMPSON JR		
SSS	H M BRENNEMAN JR		JOSEPH C HOWARD		ARA	EDWARD T PRITCHARD		VANDERBILT UNIVERSITY		SSS	DYVERTON THOMPSON JR		
SSS	LOUIS E BUEHN		ROGER K JORGENSEN			WILLIAM R RAMSON					JOHN H TIDMAN JR		
SSS	B J CAMPSPELL		ROBERT H KIMMELL			KARL E RIGHTER		CA	HOWELL E ADAMS JR		HENITT P TOMLIN JR		
ARA	EDWARD R COOKES		R J LANDSEADEL JR		SSS	GEORGE M ROLLINSON		SSS	THOMAS E ADAMS		SELWYN H TURNER JR		
SSS	CLYDE E COLE		CHARLES E LILKEN		SSS	DOON A SMITH		SSS	THOMAS C AKERS		WILLIAM S VAUGHN		
SSS	WALTER E CONRAD		WILSON N LOOS		SSS	PAUL L STANNARD		SSS	GEORGE F ARCHER JR		WILLIAM WALLER		
PP	JOHN C COSGROVE JR		VALENTINE H LUOWIG JR		SSS	JOHN A STUCKERT JR		SSS	JAMES M AVFNT		GREGORY J WEBB		
SSS	ALAN G CROASDALE		CA	JOHN A MACLEOD	SSS	HOWARD M TITTLE		SSS	THOMAS G BAILEY		JAMES A WEBB 3D		
SSS	CARSON M CULP JR		SSS	RICHARD M MAIER	SSS	HENRY A VANDERSIP		SSS	JOHN M BAIRD		WILLIAM V WEBB		
SSS	ROBERT M DAVIS		SSS	JOHN M MATTHEWS	SSS	RICHARD R WARD		PP	ROBERT H DELL		ROBERT F WEIGEL		
SSS	ALEXANDER B DEVENNEY JR		SSS	JOHN F MCCABE				SSS	ANDREW B BENEDICT JR		GREGORY F WERO		
PP	WM V DOWMARY		ARA	WILLIAM A MCFARLAND				SSS	EDWIN M BISHOP JR		GEORGE E WILKINS		
ARA	WM E EDGEWORTH		ARA	ROBERT G MCGEARY				SSS	GILBERT S BLAKE		GLAKE K WILLIAMSON		
PP	GEO A EICHELBERGER		SSS	DONALD R MCPHERSON				SSS	THOMAS L BLALOCK		HARRY L WILLIAMSON JR		
PP	DONALD R ERNST		SSS	GILBERT M MELLIN				SSS	EDWIN M BOYD JR		ROY G WILSON		
PP	JOHN M FAIR JR		PP	MYRLE T METZLER				SSS	WALTER L BOURLAND JR		SPENCE L WILSON		
SSS	F H FORSYTHE		CA	HARBAUGH MILLER				SSS	FREDERICK S BOYER		G HARRINGTON WITHERSPOD		
SSS	STEPHEN C FRITSCH		ARA	WILLIAM D MOFFITT JR				SSS	EWING L BROADFORD		THOMAS SCHRAM WOODROOF		
SSS	HERBERT C GRAVES 3D		SSS	THOMAS A MONAHAN				SSS	WILLIAM H BROADFORD		CHARLES S WOODS		
SSS	ROGER E GRUBE		SSS	LEONARD B MORGAN				SSS	TOM T BROWN				
SSS	HARREN W GRUBE		SSS	PHILIP E NEFF		ARA	RICHARD L CLARK		ARA	WILLIAM A BUGG JR			
PP	S CHARLES HAFFER		PP	JAMES E NICHOLAS		SSS	JOHN M DAVIS		SSS	DANIEL F C BUNTING II			
ARA	RICHARD M HAMER		SSS	SAMUEL S NICHOLLS		SSS	JAMES S FARR		SSS	BENJ M CALDWELL JR		TENNESSEE BETA	
ARA	GORDON F HARRINGTON JR		SSS	ROBERT S NOBLE		SSS	GEORGE W FISHER		SSS	JAMES E CALDWELL JR		UNIVERSITY OF THE SOUTH	
SSS	ROBERT C HASTEDT		SSS	CARL J PERAZZOLA II		PP	RICHARD L GROUNDSELL		SSS	WILLIAM T CALTON		ROBERT C BRUTKIEWICZ	
SSS	GERALD H HAYES		SSS	WILLIAM W RIELLY		SSS	DENNIS W HARRINGTON		SSS	JAMES R CALVERT		THEODORE O BUCHEL	
ARA	FRED HAZELWOOD		SSS	DAVID S HARRIS JR		SSS	JOHN D HUNTLEY JR		SSS	ROBERT J CHAFFIN		DANIEL P CLIFTON	
ARA	ALBERT E HENNING JR		PP	HENRY B STEVENSON		SSS	WILLIAM L JEFFERIES		SSS	RANDOLPH C CHANDLER		ANGUS M G CROOK	
SSS	RICHARD G HENRY		PP	GEORGE W STEWART		SSS	PHILIP R JENNINGS		SSS	VEELY B COBLE JR		THOMAS S DARNALL JR	
SSS	DONALD B HERBEIN		PP	JAMES E STOPFORD		SSS	PAUL A KNAPP JR		SSS	ANDREW C COWAN		JOHN B DAVIS	
SSS	ALBERT C HERBERT		SSS	FREDERICK W SWARTZ		SSS	MARION S REED		SSS	JOHN J COWAN		WILLIAM T DELAY	
SSS	GEO G HERBERT		SSS	DANIEL J THOMAS		SSS	ROY D REEVES		ARA	THOMPSON S CRAIG		JAMES C DENNIS	
SSS	JOHN C HERBERT		SSS	EMERSON H TODD		SSS	PATRICK L RIORDAN		SSS	DAN W DENNEY		AR	RICHARD DOUGLAS II
SSS	DONALD D HERZOG		SSS	ROGER C TOLLEY		SSS	LARRY L STHWARD		SSS	CHARLES A DODY		DEAN F ECHOLS MD	
SSS	W HENRY HICKLEY		ARA	CLIFFORD W TOLLEY		SSS	FRED P WRIGHT JR		PP	GUILFORD DUDLEY JR		GEORGE B ELLIOTT JR	
SSS	GEORGE H HILL JR		ARA	ROBT E VITARELLI		SSS			SSS	FRANK M DUKE		WASHINGTON FRAZER	
SSS	ROBERT G HILL		ARA	CARL G WICHUM		SSS			SSS	WILLIAM M DURFEE		STUART C GANNON	
SSS	JOHN W HINEBAUCH		SSS	ROBERT E WIDMER		SSS			SSS	JOHN C EASON		W STOKES GARNER JR	
SSS	EDWARD R HINTZ JR		SSS	HERMAN R WILHARM		SSS			SSS	WILLIAM H EDWARDS		THEODORE B GASS	
SSS	ALBRIGHT S HITCH JR		SSS	ANDREW M WRIGHT		SSS			SSS	T WILLIAM ESTES JR		JOHN A GIESCH	
SSS	D M HUBER		PP	CHARLES W WRIGHT JR		SSS			SSS	E WILLIAM EMERS MD		FRANK M GILLESPIE JR	
ARA	THOMAS S HUET		PP	PAUL J ZERNER JR		SSS			SSS	WALTER R FISCHER		JAMES V GILLESPIE	
SSS	PETER D HUEY		PP	CHARLES F ZURCHER		SSS			SSS	WINSTON P FOLK		ROBERT L GLENN	
SSS	FREDERICK B MUSTON JR								SSS	G DOSS FOWLER		CHARLES E GOODMAN JR	
CA	RALPH D MUSTON								SSS	WALTER E GAY JR		THOMAS G HARRISON	
	THEODORE R KEMMERER								SSS	MONER B GIBBS JR		GEORGE H HUSTON	
SSS	JOHN M KERSH								SSS	JOY M GIBSON		BEN T JACKSON	
SSS	SAMUEL L KIMNEY JR		PENNSYLVANIA KAPPA		SSS				SSS	ROBERT J GILLILAND		JEV T JACKSON JR	
SSS	JOHN H KIRKPATRICK		SWARTSMORE		SSS				SSS	FREDERICK GLASS JR		VERGER JOHNSTONE	
SSS	RALPH B KNAPP JR				SSS				SSS	WILLIAM G GOODMAN JR		QUINTARD JOYNER	
ARA	FRANK V KOVALOVSKY		ARA	CARL C BARNES		SSS			SSS	EDWIN G GRAFTON JR		DOUGLASS R LORE	
ARA	J J KREGER JR		PP	THEOBALD BRADE		SSS			SSS	HERSCHEL A GRAVES JR		DONALD P MACLEOD JR	
SSS	ROBERT C KUNJKE		ARA	SCOT BUTLER		SSS			SSS	MYRON E GREEN JR		GILBERT Y NACHAND	
SSS	WILLIAM H LEONARD		SSS	ALFRED W CASTER		ARA	ARBY D DICKERT JR		SSS	CHARLES A GREENFIELD		ED M MCPHERSON JR	
SSS	SCOTT R LONGCOR		PP	GEORGE P CUTTING		SSS	FREDIE L DULIN		SSS	JAMES J GRIFFIN		JAMES A MCPADDEN	
SSS	R H MAURER		SSS	RICHARD C DAVIS		SSS	DAVID K FISHBURN		SSS	JOHN H GRISCON		DOUGLAS J MILNE	
SSS	RYAN J MCCORMIE		SSS	JOHN H LASHLY		SSS	ROBERT J FISHER		SSS	WALTER G HACKETT		R BOYD PARKER	
SSS	MATTHEW MCCLEARY		SSS	RICHMOND J LAUX		ARA	ROBERT D GARCES		SSS	JOHN H HALEY JR		HUGH K RICKENBAKER 3D	
SSS	JAMES D MCNIKAS		SSS	L E LINDLEY JR		SSS	THOMAS E HANZEL		SSS	EDWARD B HARRIS		ERLING RISS III	
SSS	JAMES A MILLER		SSS	ROBERT H LLOYD		SSS	MICHAEL G HARRISON		SSS	CARL M HARMELL JR		RICHARD C SIMMONS JR	
SSS	R D MILLER		ARA	STEPHEN MUCHA		SSS	JOSEPH B JOHNSON		SSS	DOUGLAS S HENRY JR		HERBERT E SMITH JR	
PP	DAVID R MITCHELL JR		SSS	HAROLD P NEWTON JR		ARA	PAUL M JOYCE		SSS	JOSEPH T HOLLOWAY JR		THOMAS M TRABUE JR	
SSS	GEO J MOTTO		SSS	ARTHUR J PRANGE JR		SSS	CARL A LABONGE III		SSS	JOSEPH T HOWELL JR		EMMONS H WOOLWINE JR	
SSS	ROBERT H OLMSTEAD JR		SSS	CARL D PRATT		SSS	WILLIAM L LACHER		SSS	MORTON B HOWELL JR			
SSS	BRUCE A POTTIS		SSS	VICTOR R SELDOVER		SSS	JOHN R LINDON 3D		SSS	THACK G HUGHES JR			
SSS	WALTON DANIEL REESE		SSS	DAVID S WAY		SSS	CHARLES W MILLER JR		SSS	FRASER L HUNTER			
SSS	CLARENCE R REMALEY					SSS	WILLIAM G NELSON		SSS	WILLIAM C IRELAND			
SSS	GALEN D ROBBINS					SSS	CHARLES W PATE		SSS	STEPHEN E JACKSON			
PP	HENRY H ROGERS		QUEBEC ALPHA		SSS	THOMAS J PETROSEWICZ		SSS	CLAUDE M JARMAN JR		TENNESSEE GAMMA		
ARA	ARTHUR E ROSEFELD		MCGILL UNIVERSITY		SSS	CHARLES G SNOW JR		SSS	DAVID F S JOHNSON		UNIVERSITY OF TENNESSEE		
ARA	BRUCE E ROSS		ARA	ALBERT G ALLEN		SSS	JOHN R STOCKFISCH		SSS	ROBERT T JORDAN JR			
ARA	JOHN T RYAN JR		ARA	ROBERT D BENNETT		SSS	ROBERT N TRACY		SSS	BILL H KAMMERER		LARRY W ANDERSON	
SSS	GEO H SHAFFER JR		CA	ALLAN V CASTLEDINE		ARA	ROBERT W WILBERGER		SSS	SYDNEY F KEEBLE JR		GEORGE W ARCHER	
SSS	RICHARD J SKEEN		ARA	DONALD F COPE			JESSE L WILSON JR		SSS	LESLIE D KELLY JR		KENNETH R AUGUST III	
SSS	THOMAS C SMITH		ARA	FRANK R CORDE					SSS	JRMY L KIMBROUGH JR		DONALD J BAKER III	
CA	THOMAS L SMITH		SSS	LAWRENCE P COUGHLIN					SSS	JAMES C KINCAID		JOHN M BASKIN	
SSS	PAUL H SNYDER		SSS	WILLIAM J COULDWELL					SSS	JAMES R KLINGLER		LEWIS R BELOTE III	
SSS	KENNETH R STARK		ARA	MICHAEL H CROMBIE					SSS	CHARLES D KNIGHT JR		JAMES H BENNETT 3D	
SSS	WILLIAM B STEPHENSON		SSS	WILLIAM F A DAVIES					SSS	SAMUEL J KUYENDALL 3D		PATRICK C BOLINGER	
ARA	C A STILES		SSS	ERWIN H ELLIOTT					SSS	DAVID P LANCASTER		WILLIAM H BRANDON JR	
ARA	LEROY M SUNDAY		ARA	DONALD R FENWICK					SSS	HARRY M LANE JR		DONALD F CAMPBELL	
ARA	A D THOMAS		SSS	CRAIG A GILBERT					SSS	FRED W LAZENBY		BRUCE A CUNNINGHAM	
SSS	DONALD M THOMPSON		ARA	PAUL GIERER		ARA	WAYNE E BARBER		SSS	WILLIAM E LOVELESS		WILLIAM C DOUGLAS JR	
SSS	MICHAEL M THOMPSON		SSS	ALEXANDER V GROVE		SSS	FRANCIS E BARNES		PP	TAY G HANNING		MICHAEL D EASTERLY	
SSS	JAMES W THOMPSON		SSS	ROBERT M HANNA		SSS	MARTIN J BECKERS		SSS	JAMES B NASON 3D		WALTER O FAIN	
SSS	PAUL A TRIMMER		SSS	CHARLES G HAYWARD		ARA	DAVID A BROWN		SSS	ALLEY P MCDANIEL		ROWLAND S FUNK	
ARA	MERLIN W TROY		SSS	WILLIAM T HOOPER		PP	STEPHEN M BRZICA MD		SSS	THOMPSON H MCDANIEL		SAMUEL E FURROW	
SSS	DONALD J WATKINS		PP	CHARLES R IVEY		SSS	WALLACE H BUTTS		SSS	ROBERT G MCNERY		MICHAEL E GOZA	
ARA	RICHARD P WATSON		ARA	C HENRY JOHNSON		SSS	CHRISTOPHERSON		SSS	FRENCH R MCNIGHT JR		DAVID F HALE	
SSS	TIMOTHY W WILKINSON		ARA	J TAYLOR KENNEDY		SSS	CHRISTOPHER A CLEM		ARA	ROBT E MCNEILLY JR		PETER B HITCHENS	
SSS	JOHN B WILSON 3D		SSS	J SPENCER LANTHER		SSS	THOMAS D DOWD		SSS	EDWARD T MERRY JR		DONALD E HOWARD	
SSS	JOHN E WILSON		SSS	ALEXANDER P LOMIS		PP	VERLE W DUNSTERMARS		SSS	JEFFREY P MEYER		WILLIAM R HUTTON	
ARA	DONALD J WOLFORD		SSS	VERE K MASON		SSS	KENNETH D EARLY		SSS	JOHN M MILES		DAVID L JUSTUS	
			CA	JAMES W MCKEE JR		SSS	CURTIS W ESPE		SSS	JACK E MILNE		WILLIAM H JUSTUS	
			SSS	JAMES B MILLS		SSS	CHARLES J GAECKLE		SSS	ROBERT W MOORE		LAWRENCE V KAMINSKY	
			SSS	ROBERT W MEVIN		SSS	ALAN J GIESSEN		SSS	WILLIAM H MOORE		GUY A KEALLY	
			ARA	VICTOR M NEWTON		SSS	WILLIAM H GREEN		SSS	WHITE H MORRISON JR		WARREN W MCLEAN	
			ARA	DIMITRI J NICOLAOU		SSS	H J JONDERSON		SSS	EVERETT C POSLEY		JOHN R PITTS	
			SSS	GEORGE B PAYNE		SSS	GORDON J HOFFEMAN		SSS	EMMETT ONEAL		NATHANIEL C PRICE	
			SSS	WILLIAM A PERKINS		SSS	LAURI J HAKANEN		SSS	WILLIAM E PARK JR		DAVID M RICHTER	
			PP	WILLIAM H PUGSLEY		SSS	RICHARD L HANSEN		SSS	WM M PHILLIPS		WILLIAM H RHELDORFFER III	
			SSS	MAX REIMOLD		SSS	DONALD W HANSON		SSS	THOMAS A PIRTLE III		ANDREW D ROBINSON	
			SSS	JAMES P ROBB		SSS	CARLETON R HOY		SSS	JOHN W POPP JR		RANDOLPH C SHEPARD	
			ARA	JOHN P ROGERS		SSS	SIDNEY C HYLLSTED		SSS	JERRY D PORTER JR		DONALD E STANFORD JR	
			SSS	HERBERT J SEAGRIM		SSS	JOHN P ILSLEY		ARA	GERALD R POWERS		THOMAS F STARCK DDS	
			SSS	ANDRE S STEIN		SSS	SYRON B KELLEY		SSS	DAVID Y PROCTOR JR		JAMES G STRANCH 3D	
			SSS	CHARLES S TAYLOR		ARA	JAMES B KELLEY		SSS	JAMES R RAGLAND		SIDNEY P WADE	
			SSS	JOHN D WAKE		SSS	DAVID E KNUTZEN		SSS	JACK R REED		CHARLES O WHITE 3D	
			SSS	NOYMAN E WHITMORE		SSS	DONALD B LAIRD		SSS	WILLIAM REYNOLDS			
			RHODE ISLAND ALPHA		SSS	ROBERT C LANE		SSS	JAMES B REYNOLDS 3D				
			BROWN UNIVERSITY		SSS	JOHN C LIEBENOW		SSS	STEVEN A RILEY				
					SSS	JOHN L LILLIBRIDGE		SSS	WILLIAM T ROANE		TENNESSEE DELTA		
					SSS	PHILIP L MARCH		SSS	EDWIN P B ROPP		TENNESSEE TECH UNIVERSITY		
					SSS	TAUNCE H MATHIASON		SSS	CHARLES J SANDERS 3D				
					SSS	JOHN M MCCJULLEN		SSS	ROBERT C SCHIFF JR				
					SSS	LEM F OVERPECK		SSS	WILBURN C SHANDS MD				
					SSS	THOMAS S PARK		SSS	ROBERT J SIMS				
					SSS	CHARLES W POORE JR		SSS	CHRISTOPHER W SMITH				
					SSS	GEORGE A RICE		SSS	DAVID F SMITH				
					SSS	ROBERT C RITER		SSS	EUGENE E SMITH JR				
					SSS	MICHAEL N SCHIRBER		SSS	HENRY H SMITH III				
					SSS	PATRICK W SCHROEDER		SSS	MARJUN B STEVENS JR				
					SSS	CHARLES A STILES		SSS	CLARENCE P STREET				
					SSS	WILLIAM L TIFFANY		SSS	JAMES L TALBERT				
					SSS	WALTER E TRACY		SSS	HENRY R THOMPSON				
					SSS	LYLE A WAGNER							
					SSS	GEORGE R WAKEFIELD							
					SSS	CHARLES W WHITTING							
					SSS	WILLIAM H WITTRIG							
					SSS	PHILIP R WOODWORTH							
					ARA								

# TEXAS BETA UNIVERSITY OF TEXAS-AUSTIN

SSS JOHN B ALLINSON  
SSS MARK BAKER JR  
ARA ROBERT S BAKER  
JOHN A BARCLAY  
ALAN C BAUM  
SSS JSCAR V BENNETT JR  
RICHARD D BESLEY  
ARA WILLIAM A BLACKWELL  
RICHARD A BLACKLOCK  
WALTER E BLOKSON  
PP GEORGE H BOLIN  
ARA WILLIAM A BONDS  
SSS ROLAND W BOYD  
SSS GUYO D BRINDLEY  
SSS WALTER F BROWN JR  
ARA JOHN A BURNS  
PP DAVID M CARNICHAEL  
CORNELIUS S COMEGYS  
ARA EDWARD D COULSON  
JAMES W CROW  
ALAN S DALE  
CA JOSEPH M DEALEY  
ROBERT D DORRELL  
PP JARDNER C DUNCAN  
WENDELL D FAULKNER JR  
PP JACK L FOXWORTH  
ARA WALTER L FOXWORTH II  
SSS CLAIR H GANNON JR  
SSS FRED G GANNON  
PP WILLIAM L GARWOOD  
SSS JOE T GILBERT MD  
SSS JOE M JREENLEE  
DICK H GREGG  
CA CECIL R HADEN  
SSS FRED J HEYNE 3D  
ARA DONALDSON M HOUSEMAN  
SSS SOB C JAMES  
ANDREW G KALDIS  
ARA PETER A KEMP  
SSS SAIME P KERR  
PP JAMES H KERR JR  
DONALD F KIRKLIN  
PP GUY E KNOLLE  
CHARLES H LITTLE  
JAMES A MCCULLOCH JR  
PP WILLIAM K MCGEE  
CA THOMAS L MEANIGHT  
SSS GEORGE K MERIWETHER  
MICHAEL T MERTZ  
SSS JOHN H MEYERS  
ARA WALTER H MEYERS JR  
JARY P MOSS  
CRAIG E NEILL  
SSS NATT M NEWELL  
ARA HENRY C NIEHUSS  
SSS KNOX D NUNALLY  
SSS ROBERT M PATTERSON  
CA ROBERT M PATTERSON JR  
JAMES I PERKINS JR  
ARA ALEXANDER POPE JR  
BENJ H POWELL IV  
JOSGLAS A PUNG  
ARA JAMES I RIDGLE JR  
HUGH ROBERTSON III  
ARA JULES E SCHNEIDER  
RICHARDSON G SQUARY JR  
PP CHARLES E SEAY  
PP JOHN M SHELTON 3D  
ARA WILBUR L SMITHER  
SSS WILLIAM G STACY JR  
PP ALLEN TAYLOR  
SSS W DUDLEY TAYLOR  
JAMES G TURNER JR  
DAVID C VAUGHN  
SSS ROBERT C VAUGHN  
SSS GEORGE W VEST JR  
SSS ALBERT H WADSWORTH JR  
SSS LAWRENCE E WALTON  
ARA RICHARD C WEBB  
SSS EDGAR D WELLES  
ROBERT F WHELESS  
SSS BYRON D WILLEFORD  
SSS RUBERT C WILSON 3D  
JOHN K WOODARD  
PP JOHN W WORTHAM  
SSS JOS IRION WORTHAM

# TEXAS GAMMA SOUTHWESTERN UNIVERSITY

ARA HENRY D ARIN  
D SCOTT ARNSWORTH  
ARA JOHN R BAILEY  
R BRUCE CARTER  
PP ROBERT D CARTER JR  
LEE F CHRISTIE  
JARY D CLAYTON  
ARA MANNING C CLEMENTS  
WILLIAM A COERS  
SSS WILLIAM R JANSBY  
KENNETH S DOUGLAS  
J PAUL EDWARDS  
SSS EDWARD H ELLIS JR  
WILLIAM T EPPERSON  
PP TOM O FOALER  
STEPHEN K GARDNER  
GREGORY L GIBSON  
SSS PETER H HANEL  
R B HARDWAY  
PP KENNETH A JACOBSON  
SSS CRAIG D JONES  
HARLON R LAWLER JR  
ARA HOBBS M MCALL  
ARA MORAY K MCANIEL  
SSS RICHMOND R MCINNIS  
ARA THOMAS M MCMILLAN  
DANIEL O MICKAN  
EMORY F MORSE  
CA LOUIS PITCOCK JR  
THOMAS C PITCOCK  
SSS ROBERT L POWELL  
SSS OAK C PROCTOR JR  
BRUCE H QUICK  
SSS JOHN M SCORE II  
ARA PETTUS G SECREST JR  
SSS TRAYLOR D SELLS  
SSS TRAYLOR D SELLS JR  
SSS CHARLES S STEPHENSON  
CHESTER M STONE  
SSS MADE G SULLIVAN

SSS WILLIAM P WARREN  
CARNES W WEAVER JR  
PP RICHARD E WILLIAMS  
RANSOM B WOODS  
PP HOWARD E YOUNG

# TEXAS DELTA SOUTHERN METHODIST UNIVERSITY

CA MAURICE W ACERS  
PP HOWARD J ADLEYA  
SSS RODNEY C ALLEN  
MICHAEL L ARMSTRONG  
SSS JOHN A BAER  
PP LAYTON W BAILEY JR  
PP CLIFFORD L BARLOW  
SSS ARTHUR K BARRETT  
SSS MICHAEL W BATTLE  
ARCH A BEASLEY JR  
DAINE D BENNETT JR  
SSS ALBERT S BOND  
SSS JACKSON H BOWMAN III  
CA WILLIAM M BOYD  
SSS GEORGE T BRADHAM  
PP CHARLES B BRAGG  
SSS TEDDY J BRISTOL  
ROBERT A BROOKS III  
LARRY R BURKE  
SSS PETER D BUTLER  
SSS JACK H BYRD  
SSS ROBERT R CALDWELL  
ROY R CAMPBELL 3D  
SSS GREGORY S CANNON  
ARA CHARLES L CARNEL JR  
SSS GREGORY CARR  
SSS THOMAS E CARTER  
ARA JOSEPH A CHANDLER  
ARA WILLIS N CLARK  
CA JAMES M COLLINS  
SSS JAMES W COLLINS  
T MICHAEL CONWAY III  
THOMAS L COOK  
SSS ROBERT R CORCORAN  
JULIAN B COSKEY JR  
SSS MICHAEL J CRAIG  
SSS LLOYD M GREGOR  
SSS HARRY W CRUTCHER JR  
SSS KEITH E DALLAS  
JOSEPH W DAJNE  
ARA CLYDE L DAVIS JR  
EDWIN J DAVIS JR  
ARA CHARLES H DEHT  
PP RODNEY W DERBY  
PP JAMES L EMBREY JR  
PP THOMAS L ENGLAND JR  
ARA GEORGE R FARRIS  
ARA GEORGE A FINLEY 3D  
SSS DONALD C FITCH JR  
RICHARD G FOSTER  
SSS ROBERT M FREEMAN  
JEROME M FULLINWIDER  
SSS JOHN M FULTON  
SSS WM L FURVEAUX  
JAMES F GALLIVAN JR  
ARA NORMAN G GERMANY  
CA LANCE C GELTAN  
DEVEREAUX A GREGG  
BALIE J GRIFFITH  
SSS EDWARD C GRIFFITH  
SSS GLENN W HARDING  
SSS WILLIAM S HAUSSER  
SSS ROBERT E HENDERSON  
SSS JOHN L HENDRY 3D  
SSS STUART C HENDRY  
J LANHAM HIGGINOTHAM JR  
WILLIAM M KINES  
SSS HERBERT B HOLCOMB  
C WALCOLM HOLLAND III  
SSS KENNETH P HOLLEY  
J CRAIG HORAN  
PAUL N HUG  
TOM F HUGHSTON  
RAY L HUNT  
SSS WILLIAM B HURSH  
SSS MADE T INGRAM  
ARA FLOYD B JAMES JR  
THOMAS M JARMON JR  
J JEFFERY JOHNSTON  
JOHN G JONES  
SSS RICHARD L JONES  
SSS ROBERT L JONES  
SSS JOHN F KELLY JR  
WILLIAM B KENDRICK 3D  
ARA DOMINIC G KOEIJMANS  
CLIFFORD A KRAMER  
JAMES T LANGHAM JR  
WALTER J LIGHTBOURN  
SSS JACK W LIVERLY  
DAVID W LONG  
SSS FRED V LUMMOW JR  
ARA NORMAN MARSHALL  
CA PERRY G MATTHEWS  
SSS HOMER C MCCART  
SSS SLAKE B MCCARTNEY  
LANCE C MCFADDIN  
SSS WILLIAM A MCKENZIE  
WILLIAM H MCRAE  
SSS STEVE A MEANS  
ARA TOM B MEDDERS JR  
SSS RYCE MERRILL  
SSS EDGAR D MILLER  
SSS LEO L MEYER 3D  
SSS BEN P MONNING 3D  
SSS GEORGE R MOODY  
CHARLES W MOORE  
PP ROYAL W MOORE  
SSS WILLIAM E MOSS  
SSS JACK C MYERS  
SSS ROBERT F NAYLOR  
ROBERT C NOEL  
SSS LLOYD W PERKINS  
ARA JOHN E PERSONS JR  
ARA LAWRENCE A PETERSON  
ARA W LEE PHILLIPS JR  
ARA RICHARD B PRIDEAUX  
SSS PETER T PRUITT  
THOMAS L RICHES 3D  
SSS JACKSON S RYAN JR  
SSS JACKSON S RYAN  
PP JOSEPH H SCHLEY JR  
SSS DONALD R SCOGGINS  
SSS EDWARD L SEALEY

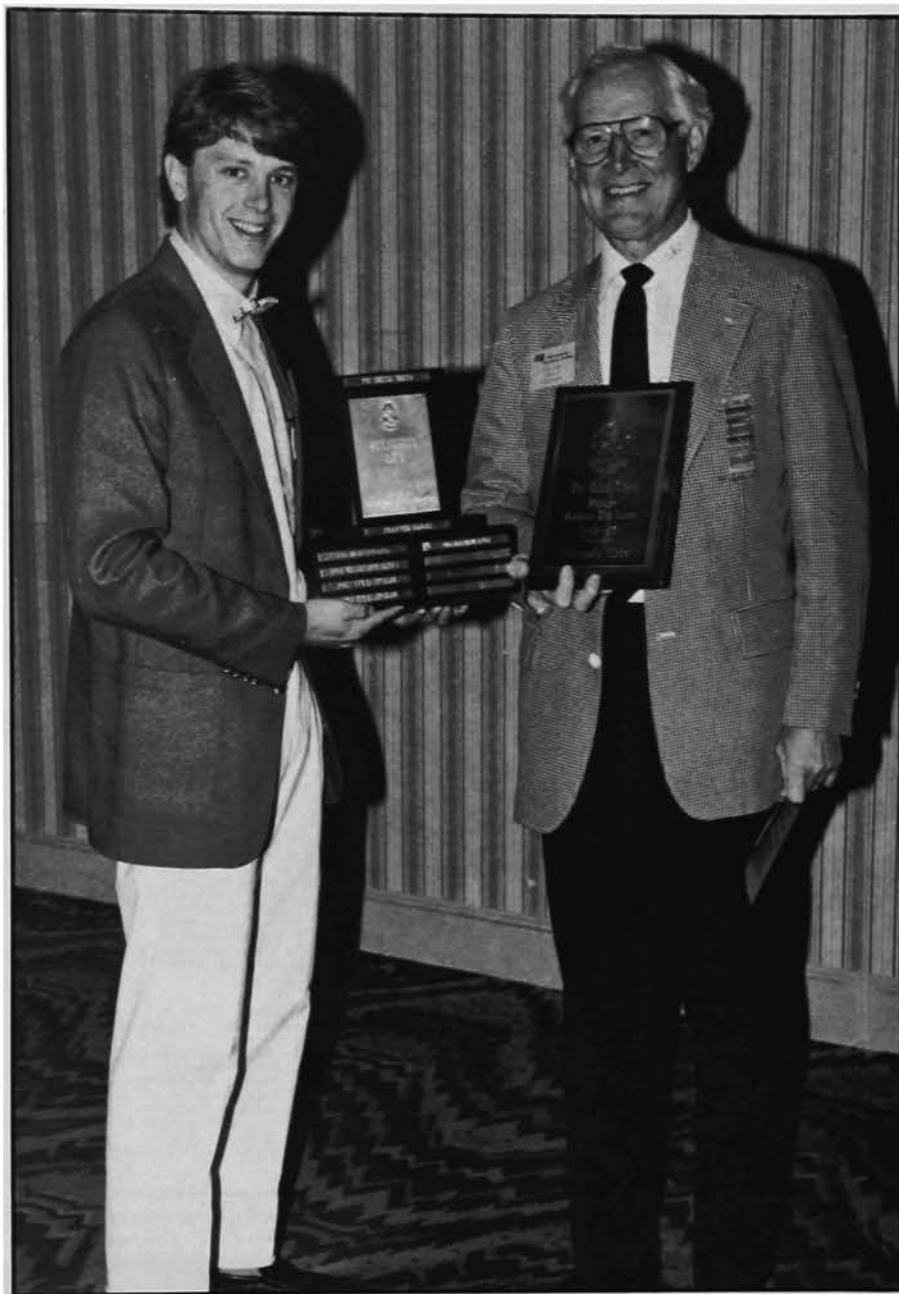

**AWARDS:** Each year Phi Delta Theta gives numerous awards covering a wide variety of activity to chapters. Here, Tim Daniels (Wisconsin '85) receives the Religious Life Trophy on behalf of his chapter from Oliver Samuel (Kansas '46).

SSS FRANK M SEAY  
SSS FRED A SMITHAM  
SSS JAMES C SNIPES JR  
ARA LAM SOME JR  
SSS JACKSON E SPEARS  
SSS EDWARD D STEDMAN III  
SSS HERBERT B STORY JR  
PP WM G SWENSON JR  
SSS MICHAEL A TANNERY  
SSS JOHN C TATUM  
SSS HENRY J N TAUB II  
PP DUDLEY D TAYLOR  
SSS THEODORE T TEEL JR  
SSS JAMES B TEMPLE  
SSS PATRICK T THOMAS  
SSS WILLIAM B THOMAS JR  
LAWAL TURNER  
ARA KELLY G UNDERWOOD JR  
CA GEORGE M UNDERWOOD 3D  
PAUL G WEALE JR  
MARK B WALDMAN  
ARA E DONA WALKER II  
SSS ROBERT L WATSON  
ARA ROBERT M WEEKLEY  
EDWARD S WESSON JR  
SSS GOULD WHALEY JR  
JON S WHEELER  
ARA VALEIGH R WHITE IV  
SSS DONALD JDE WILLEY  
PP HENRY M WILLIAMS JR  
SSS JERRY B WILLIAMS 3D  
PP RAY W WILLOUGHBY JR  
ARA STARKEY A WILSON  
WILLIAM C WILSON  
CRAIG W WINCHELL

CA JOHN D WISENBAKER  
CA DAN C WOLDERT JR  
SSS CHARLES M YOUNGER  
TEXAS EPSILON  
TEXAS TECH UNIVERSITY  
SSS FRANKLIN P ASERNETHY III  
RAY B ADAMS  
PP PRICE L AINSWORTH  
RICHARD G ALEXANDER  
SSS WAYNE L ALLEN  
PP ALBERT M ALLISON JR  
HOWARD R ANDREWS  
SSS JOHNNY D APPLEBY  
ROSSI G ATWOOD III  
BRADLEY A BAKER  
ARA EDWARD L BAKER JR  
ARA JASPER M BALOWIN JR  
SSS DANIEL M BARKER  
LARRY B BATEY  
ROBERT S BECK  
ROBERTIC N BJORKMAN  
SSS HARRY P BLACKWELL  
MICHAEL K BUCHAN  
SSS CHARLES W BOWERS  
V ROSS BROWN JR  
SSS WOODROW D BROWNLEE  
TERRY L BURKHOLDER  
PP WILLIAM B BUSH JR  
SSS HARRY R BYRD  
CA JESSE C CHALK  
SSS JESSE C CHAMBERS  
PP FRED L CHANDLER

RICHARD M CHEATHAM  
JARY E CLARABUT  
SSS CARNER C CLARK  
SSS RICHARD E CLARKE  
DAVID R COBB  
SSS MARK A COMPERE  
CLAYTON L COOK  
SSS JAMES A COPELAND  
SSS KENNETH C COTTEN  
BRENTON C COUCH  
SSS ROBERT B COX  
JOHN A CROWN JR  
JIM B DARNELL  
PP WILLIAM F DEAN  
CHARLES M DEARDORFF  
JAMES F DEEN  
SSS ROBERT B DEWBERRY  
SSS JAY T EAGAN  
SSS CAYLE M EARLS  
SSS WILLIAM C EARLY  
JAN M ELDER  
PP LANCE F ELLIS  
JAY C EVANS  
SSS MARK FEVIN  
SSS RICHARD E FLESHER  
JEFFERSON D FOOSMEE  
DAVID A FOSTER  
SSS EDWARD J FOSTER JR  
ARA TOBY J FOSTER  
SSS JIMMY D FULLERTON  
PP LOYCE M FULTON  
SSS DAVID K GABLE  
SSS RANDAL J GARDNER  
JOHN W GARNER



VIRGINIA BETA  
UNIVERSITY OF VIRGINIA

SSS DON D AICHMOLZ  
ARA WILLIAM H ALBRECHT JR  
JAMES G APPLE  
SSS WILLIAM A AUSTIN JK  
PP JACK L AXELSON  
SSS DONALD R BASHAM  
ARA JAMES O BATES  
VICTOR A BELL JR  
SSS JOHN W BECKMAN  
SSS WILBUR F BOSWELL JK  
SSS ALFRED F BURGESS  
SSS FRANKLIN L BURKE  
ARA CHARLES L CARPENTER JK  
WILLIAM L CHOREY  
ARA JOHN T CLARK JR  
JOHN M CLARK JR  
SSS JAMES H CORWIN 3D  
ARA ROBERT C COSGROVE  
SSS DANIEL S COSTELLO  
JAMES S CREMINS JR  
ARA J F DALEY JR  
SSS JAMES W DAVANT  
PP A C DEMOS  
OLIVER W DUDLEY JR  
ARA DANIEL EIDMAN III  
WILLIAM A EVANOW  
SSS DANIEL F FISHER JR  
PP JOHN M FRANK JR  
ARA E MARSHALL FROST  
PP WILLIAM P GIBBS MD  
SSS JAMES L GOODYEAR  
ARA GEORGE S GOWEN  
ARA WILLIAM M HALE  
ODUG O HALL  
SSS WALTER W HATCH JK  
WM C HEROLD  
SHERMAN O HIXSON  
ARA ROBERT K HOPKINS  
PP ROBERT B HORSLEY JR  
JOHN M HOUSKINS  
G W HUGUELY 3D  
PP BERNARD N HULCHER JK  
HARRY J JOHNSON JR  
PP MATTHEW P JORDAN  
JOHN P KIRTLAND  
ARA ROBERT S KOELSCH  
PP FRED L LANCASTER  
BURTON A LAVEY  
SSS KERMIT L LOWRY JR  
ARA ROBERT M MARCHIBRODA

74, THE SCROLL, Summer, 1985

**THE SCROLL, Summer, 1985, 75**

SSS ROBERT E MORONEY	WISCONSIN BETA	GARY L JUST	ARA RICHARD W THICKENS	JAMES C CASE
SSS FREDERICK W NEGUS	LAWRENCE UNIVERSITY	JWL WALLACE C KENYON	ARA WILLIAM R THOMPSON	ARA RICHARD E CREED
SSS JOHN D NEIGHBOURS JR	PP RICHARD J ARENS	SSS DONALD S KOSKINEN	SSS ROBT J VANNOSTRAND	ARA ARNOLD R CROSS
SSS DONALD B NELSON	SSS ROBERT H ARTHUR	SSS VERNON H LANGE JR	ARA CLIFFORD E VICKREY	SSS WILLIAM L DUNCAN
SSS DAVID H NIEMI	SSS BURT E ASHMAN	SSS GEORGE S LANGER	SSS ROBERT W WEINFURTER	ARA ROBERT F ERNST
SSS WM M OBERLY	SSS MARK J BABBITTS	ARA MAURICE G LOCKLIN	SSS THOMAS E WILDER	ARA HALTER W FLORA
SSS JAMES J PAPANDREA	SSS RUSSELL C BARCOCK	ARA HAROLD J LUEDEMAN	SSS CHARLES W WOTD JR	ARA ROBERT D FRENCH
SSS HUDSON A PETERS	PP GEORGE BANTA 3D	ARA ALEX J MANIER		ARA NED C FRIST
PP WILLIAM J PFEIF	PP JOHN R BERTRAM MD	SSS KENNETH M MEYER	WISCONSIN GAMMA	PP STEPHEN C GHERING
PP HERBERT W POHLE MD	ARA KENNETH C BUESTING	SSS WILLIAM C MEYER MD	RIPON COLLEGE	SSS WILLIAM R GOULD
ARA FAUSTIN PRINZ II	SSS WARREN E BUESTING	SSS THOMAS C MEYERS		ARA EDWARD R GRIEVE
ARA WALTER C RHODES JR	SSS WILLET C BURNSTOE	ARA ROBERT T MORGAN	SSS CHRISTOPHER AYER	SSS WILLIAM D GRIFFITH
SSS CHARLES W RISHLE	SSS HENRY S CAMPBELL JR	ARA GLEN A NASHOLD	SSS JOSEPH P DELANGER	SSS WILLIAM H HILL
SSS JOHN J RJACH	SSS ROBBEN C CAMPBELL JR	ARA S GEORGE NOTARAS	SSS JAMES C BURSINGER	SSS RICHARD M HULL
SSS ROGER W RUMBLE	SSS RICHARD A CAYDEE JR	ARA JOHN F OBERWETTER	SSS BRUCE G HASKIN	SSS CHARLES M JENKINS
ARA DONALD P RYAN	SSS JOHN R CHANDLER	SSS ROBERT A OLEN SR	SSS STEPHEN J HODGSON	SSS CURT E KAISER JR
SSS JOHN E SAVING	ARA RALPH M COLBURN	ARA W HAROLD OSBORNE JR	ARA ADELLON H HOGAN	SSS JOHN L LEE
SSS VICTOR NORMAN SCHLITZ	SSS HAROLD H CROGHAN	SSS JOHN F OMEN	SSS THOMAS F KUEHL	ARA JAMES R MARTIN
SSS RALPH R SCHNEIDER	SSS PAUL J CROMMECKE	SSS RICHARD F PAIN	SSS SCOTT C MATHOT	CA THOMAS L MOORE
ARA CHARLES H SCHWARTING	PP KENNETH W DEAN	SSS EARL J PATTERSON	SSS CRAIG F SPLINTER	SSS CARL M OLSEN
SSS CHARLES H SHELLEN	PP WILLIAM B DRESSER	SSS JOHN C PEARSON	SSS KENT E TIMM	ARA HAROLD G OLSEN
SSS FREDERICK H SMITH	SSS MARTINUS J DYRUD	SSS ANTHONY D PERLSTEIN	SSS KERMIT G WEISKE	ARA ROBERT C PETERSON
SSS REX S SPILLER	SSS WILLIAM L EARLE	SSS DONALD R PETERSEN		SSS DAN R PRICE II
PP ROBERT G STATZ	SSS LEE E EDSTROM MD	ARA DAVID G PONSCHOK	WYOMING ALPHA	JWL KIRKWOOD A PRITCHARD MD
SSS WALTER A STRINGFELLOW JR	SSS ALAN A EHRHARDT	ARA PETER J RASEY	UNIVERSITY OF WYOMING	CA LAWRENCE S QUEALEY
SSS ROBERT F THOMPSON 3D	SSS FREDIC A FLOM	ARA ROBERT L REETZ		SSS ROBERT E RENNARD
SSS THOMAS H THOMPSON 3D	ARA RUSSELL C FLOM	SSS ROBERT W REID	SSS JOHN R ANDERSON	SSS JOHN W RICHARDSON
SSS STEPHEN A VAN DE BOGERT	SSS G A GARMAN JR	ARA RICHARD O SANDOW	ARA KENNETH S BATLEY	SSS LOUIS A SEAVENSON
SSS FREDERICK J VELOE	CA THOMAS R GETTELMAN	ARA JOHN D SCHMERLIN	ARA GORDON H BARROWS	SSS TED B SHERWIN
PP WILLIAM J VOELKER JR	SSS GERALD L HALL	ARA PAUL F SCHMIDT	SSS GEORGE E BILLE	SSS WILLIAM A STOUT
SSS ARTHUR H VOSS	PP WILLIAM S HATTEN	ARA STANLEY E SEVERSON	PP MAYNARD V BONESTEEL	SSS MARK D TAYLOR JR
SSS ROBERT F WAGNER JR	SSS ANDREW W HAZUCHA	ARA DONALD C SIMMONS	ARA DANIEL V BROWN	
SSS ROBERT C WALKER	SSS WILLIAM A HOLMES	SSS GREGORY E STEVENS	SSS WILLIAM J BROWN JR	
SSS ANDREW G WOODULA	ARA WILLIAM D HUMLEKER	PP ROBERT F STEVENSON	SSS DON E JURKHOLDER	
SSS DOUGLAS A WOOD	PP DONALD F JABAS	ARA JOHN GIFFIN STRANGE	ARA JARRIE E BURNWELL	

ARA Argent Association CA Council Associate JMW John McMillan Wilson Associate JWL John Wolfe Lindley Associate RMA Robert Morrison Associate  
PP President's Panel SSS Sword & Shield Society FC Founders Club

# THANK YOU ALUMNI FOR YOUR CONTINUED SUPPORT



**GOLDEN LEGIONNAIRES:** A proud moment in the lives of many This is when they are inducted into the Golden Legion in ceremonies like this one at the St. Petersburg Beach Alumni Club's Founders Day banquet. These

Golden Legionnaires include Robert Morgan, Richard Davis, Gray Morgan, Joe Gannon, David Ponder, Lew Grafft, Mel Temmer, Norm Beardsley and Howard Stoops.



## descriptions

- A. Hat:** mesh back, with foam laminated polyester front panel and visor, white with dark blue, sewn on, tackle twill Greek letters. One size fits all:..\$ **7.50**
- B. Jacket:** water repellent, machine washable nylon. Dark blue. Medium (38-40), Large (42-44), X-Large (46-48)  
 Pile lined: .....\$ **23.00**  
 Unlined: .....\$ **15.00**
- C. Rainbow T-shirt:** cotton-poly blend, short sleeves, dark blue with rainbow pinstripes and Greek letters highlighted in white. Medium (38-40), Large (42-44), X-Large (46): .....\$ **5.00**
- D. Long-sleeved T-shirt:** 100% cotton, pre-shrunk, white with dark blue lettering. Greek letters on front with lettering on each arm. Small, Medium, Large, X-Large: .....\$ **12.00**
- E. Nylon shorts:** tricot athletic short, sewn-in full liner with elasticized leg opening and waistband, vented leg, inside key pocket. Dark blue with Greek letters in white. Medium (32-34), Large (36-38), X-Large (40-42) .....\$ **8.00**
- F. Custom-woven necktie,** 3 1/4" width, silk-poly blend with fraternity crest. Gray, burgundy, dark blue: .....\$ **15.00**
- G. Bicentennial badge:** Balclad quality with white enameled scroll and black enameled eye. Larger than standard badge, 1/2" across by 3/4" high:..\$ **12.00**
- H. Greek letter lapel pin:** Balclad quality:....\$ **5.00**
- I. COFA (recognition lapel pin):** enameled crest, silver finish: .....\$ **5.00**
- J. Signet ring:** with fraternity crest, 10k yellow gold:.....\$ **235.00**  
 Quasar Plus (looks and wears like white gold):.....\$ **125.00**

## order blank

Name: \_\_\_\_\_

Address: \_\_\_\_\_  
StreetCityStateZip

Item	Description	Size	Qty	Price	Total
GRAND TOTAL					

Send check and order form to: Phi Delta Theta, P.O. Box 151, Oxford, Ohio 45056  
 Make payment to Phi Delta Theta All prices US funds

# merchandise mart



# the scroll

OF PHI DELTA THETA

FALL, 1985



Dwight Call (Idaho '52), President  
Westin Hotel Company  
page 78



# 1984-85 FRATERNITY AWARD WINNERS

## HARVARD TROPHY

Arkansas—Winner  
Mississippi—Honorable Mention  
Texas Tech—Honorable Mention

## FOUNDERS TROPHY

Allegheny—Winner  
General Motors Institute—Honorable Mention

## KANSAS CITY TROPHY

Western Maryland—Winner  
Rollins—Honorable Mention  
Puget Sound—Honorable Mention

## HOUSSER TROPHY

British Columbia—Winner  
Toronto—Honorable Mention  
Western Ontario—Honorable Mention

## ST. LOUIS FRATERNITY EDUCATION TROPHY

Miami—Winner  
Dickinson—Honorable Mention  
Utah—Honorable Mention

## BININGER RELIGIOUS LIFE AWARD

Texas Tech—Winner  
Tennessee—Honorable Mention  
Utah—Honorable Mention

## PAUL C. BEAM TROPHY

M.I.T.—Winner  
DePauw—Runner-up  
Washington—Runner-up

## LUBBOCK TROPHY

Arkansas—Winner  
GMI—Runner-up  
Kearney State—Runner-up  
Ashland—Runner-up

## COMMUNITY SERVICE CITATION

Arizona State  
Franklin  
Centre  
Miami  
Texas Tech  
West Texas

## GENERAL HEADQUARTERS TROPHY

California State-Northridge  
DePauw  
Kansas State  
Western Maryland  
Montana  
Kearney State  
Miami  
Tennessee  
Texas Tech  
Utah  
Puget Sound

## ALUMNI NEWSLETTER AWARD

Ohio State—Winner  
Florida—Honorable Mention  
Idaho—Honorable Mention

Franklin—Honorable Mention  
Kansas—Honorable Mention  
Michigan—Honorable Mention  
GMI—Honorable Mention  
Mississippi—Honorable Mention  
Oregon—Honorable Mention  
Oregon State—Honorable Mention  
Southwestern Texas—Honorable Mention

## RUSH PUBLICATION AWARD

Florida—Winner  
Arizona State—Honorable Mention  
Southern California—Honorable Mention  
Calif. State-Northridge—Honorable Mention  
Univ. of CA-Irvine—Honorable Mention  
Iowa State—Honorable Mention  
Emporia State—Honorable Mention  
Cincinnati—Honorable Mention  
Texas Tech—Honorable Mention  
Stephen F. Austin—Honorable Mention

## SOUND LEARNING AWARD

Arkansas  
Georgia Southern  
DePauw  
Iowa State  
Kansas State  
Maryland  
Kearney State  
Miami  
Pennsylvania  
South Dakota  
Tennessee  
Utah  
VPI and State University  
Puget Sound

## SCHOLARSHIP AWARD #1 RANKING

Univ. of CA-Irvine  
Rollins  
Tampa  
Iowa Wesleyan  
Washburn  
LSU-Shreveport  
Northwood  
Nevada  
Oregon Tech  
South Dakota

## CHAPTER ADVISER OF THE YEAR

Dwight Nelson—Hanover—Winner  
Thomas Arnett—Utah—Runner-up  
Max Beins—Kansas State—Runner-up  
Stanley Gilson—Cal. State-Northridge—  
Runner-up  
Richard Owens—Montana—Runner-up  
James Selman—Arkansas—Runner-up

## GOLD STAR AWARDS

Arkansas  
British Columbia  
California State-Northridge  
Univ. of CA-Irvine  
Florida  
Rollins  
Knox College  
Hanover

DePauw  
Iowa State  
Emporia State  
Maryland  
Western Maryland  
Michigan  
Michigan State  
General Motors  
Mississippi  
Kearney State  
Miami  
Cincinnati  
Oklahoma  
Gettysburg  
Allegheny  
Dickinson  
Clemson  
South Dakota  
Tennessee  
Texas Tech  
West Texas  
VPI and State Univ.  
Puget Sound  
Wisconsin

## SILVER STAR AWARDS

Arizona  
Univ. of CA-Berkeley  
Chicago  
Illinois  
Wabash  
Franklin  
Washburn  
Kansas State  
Centre  
Eastern Kentucky  
LSU-Shreveport  
Northwood  
Toronto  
Western Ontario  
Penn State  
Indiana Univ.-Penn.  
Univ. of the South  
Southwestern-Texas  
Utah  
Washington-Seattle

## IMPROVEMENT CITATION

Arizona State  
Univ. of CA-San Diego  
Georgia Tech  
Indiana State  
Drake  
Wichita  
MIT  
Washington Univ.-St. Louis  
Union  
North Carolina  
Ohio Wesleyan  
Ohio Univ.  
Oregon Tech  
McGill  
Vanderbilt  
Tennessee Tech  
Vermont  
Washington and Lee  
Whitman

# the scroll

OF PHI DELTA THETA  
ISSN 0036-9799

Editor: Bill Dean

Business Manager:  
Robert J. Miller

Editorial Assistant:  
Mrs. Blanche Stelle

Sports Editor: Dr. John Davis, Jr.

Contributing Editors:  
Bob Biggs  
John H. Clark, Jr.  
James H. Daughdrill, Jr.  
Robert E. Eustice  
James C. Harvey  
James Hizer  
Edward F. Hopper  
Dwight Koppes  
M. Scott Metchen  
Robert J. Miller  
John Mullins  
Robert J. Page

The Scroll (ISSN 0036-9799) is an educational journal published continuously by the Phi Delta Theta Fraternity® since 1878 as its official organ. It is now published five times a year (Fall, Winter, Spring, Summer, Summer Supplement) at Long Prairie, Minnesota. Subscription Rates: for life \$500.00 (included in initiation fee); Annual \$20.00; Single Number, \$5. Second class postage paid at Oxford, Ohio, and at additional mailing offices. Please send form 3579 for undeliverable copies to Phi Delta Theta Fraternity®, 2 South Campus Ave., P.O. Box 151, Oxford, Ohio 45056. Printed in U.S.A.

©Copyright 1985 by Phi Delta Theta Fraternity.® All rights reserved. Nothing herein may be reproduced without the express written permission of Phi Delta Theta Fraternity.

 Members College Fraternity  
Editor's Association

MEMBER—NATIONAL  
INTERFRATERNITY  
CONFERENCE, INC.



## In This Issue

### Idaho Phi Heads Westin Hotels..... 78

Dwight Call (Idaho '52), current president of the Westin Hotel Company and a member of its board of directors, has spent 28 years with the organization.

### Role of Greek System Examined ..... 80

James H. Daughdrill, Jr. (Davidson '56), president of Rhodes College in Memphis, discusses eight common reasons for fraternities and sororities to exist on college campuses today.

### Nelson Named Adviser of the Year ..... 105

Dwight Nelson (Hanover '63) has been named winner of the Samuel V. Stone Chapter Adviser of the Year award for 1985. He has served Indiana Epsilon at Hanover as chapter adviser for 14 years.

### The Giving Clubs—An Explanation Required... 110

All members of the Founders Club, the Robert Morrison Associates, the John Wolfe Lindley Associates and the Council Associates are listed in this update.

### Now Is The Time For All Good Phis ..... 113

Dwight W. Koppes (Ohio Wesleyan '28) contributes this editorial urging all Phis everywhere to stand up and defend their fraternity in light of anti-fraternity critics in the media.

### Edwinson a 'Legend' In His Time ..... 118

Retired Air Force Brig. Gen. Clarence T. "Curly" Edwinson (Washburn '33), 72, died June 11 in Austin ending a brilliant military and athletic career. He was a former *All American* and an Olympic gold medal winner in skeet shooting.

### Bruner Takes Harmon-Rice Award ..... 119

Teel Bruner (Centre '86), a standout football and basketball star, has won the 1984-85 Harmon-Rice Award. He also had a 3.9 on a 4 pt. scale and has been very active in his chapter.

## Departments

Busy Phis .....	82
Alumni News .....	86
The Chapter Grand .....	94
Directory .....	99
What's Going On In Phi Delta Theta .....	104
Phis In Sports .....	115

# Idaho Phi Heads Westin Hotels

**I**n 1985, Westin Hotels received top honors in Travel Holiday Magazine's national travel poll as the number one hotel company in the world for the fifth consecutive year. The magazine has a readership of 2.3 million.

Dwight Call (Idaho '52), current president of the Westin Hotel Company and a member of its board of directors, has spent 28 years with the organization.

As president he is responsible for all activities regarding operations, marketing, personnel and technical services. The company owns 52 hotels housing 29,172 rooms in the United States (25), Canada (6), Mexico (11) and internationally (10). It employs 28,000 people worldwide.

"We focus on a triangle relationship," he said in a recent interview. "It starts with our employees. We try to treat them fairly and do things for them that are appropriate—from hiring to firing. We then try to satisfy our guests. If we

do these things in a proper manner, the third part of the triangle, our shareholders, will prosper also.

"Westin Hotels is proud of its reputation in the hospitality industry for the high quality of its hotels, restaurants and its people. We have earned this solid reputation by appealing to discerning travelers ever since our beginning in 1930. Over the years, our guests have relied on us for two features important to them—a consistent excellence in product and in people.

"We are sensitive to the needs and concerns of business and pleasure travelers. And we can assure them that once they have experienced Westin-style hospitality, they can expect to find the same high quality on repeat visits—to the same or another Westin hotel."

## Not Just The Biggest

"We have long said, we don't

necessarily want to be the biggest, but we do want to be the best. To this end, we do our utmost to maintain highest standards of excellence consistent throughout all our hotels. However, our hotels are not carbon copies of each other. Rather, each Westin hotel or resort assumes its own personality that is as distinctive as the destination or city which surrounds it. Our approach is to give our hotels' management the autonomy to create an individual character unique to the community they serve. This enables our guests to enjoy both a distinctive hotel experience and a uniformity of excellence.

"It is our objective to have the best hotel in the market it serves. This requires an incredible amount of attention to detail. We go to

**WESTIN CHICAGO:** Westin's Chicago hotel contains 747 rooms and has over 100 boutiques, shops, cinemas, theatres and dining facilities.



CALL







**WESTIN HOTELS:** Three of the 52 Westin hotels in the United States include the Westin in Detroit (Renaissance Center) (top), The Westin Crown Center in Kansas City (middle) and The Westin Bonaventure in Los Angeles (bottom).

great lengths to pay attention to the little things, but it is worth every bit of effort in order to fulfill our objectives for serving the expectations of the quality-conscious traveler. Recollections of these seemingly small but important guest services and amenities linger with the guest long after he or she is gone, and has a direct relationship to repeat business."

#### **Position of Leadership**

"Maintaining a position of leadership requires a commitment to continuing improvement—to stay on the leading edge of innovation and to always look for ways to more effectively and consistently serve our customers.

"We've found, for instance, that food and beverage facilities will often influence customer decisions for hotel selection. To ensure our success in this field, Westin operates a chefs' Culinary Institute, an advanced training program in the culinary arts that is unique in the industry, and a three-year apprenticeship program.

"When describing characteristics which typify the world's truly deluxe hotels, people often speak of excellence in facilities, ambience, cleanliness, the merits and reputation of food and beverage and the quality or variety of amenities. We agree these factors are important, but we also believe the great hotels must have a more dominate trait in common: talented people who are motivated to always strive for excellence in their work."

#### **People Are the Difference**

"People are the point of difference between an average stay and an exceptional one. Westin owns or manages more than 50 hotels and resorts worldwide, and we persist in a call for excellence from all of our people. We support our human resources with training programs and the philosophy of promoting from within the company.

"Deluxe or world-class tags may be variously interpreted from one guest to another. To some, excel-

lence may simply mean a courteous staff, a comfortable bed and pleasant surroundings. To others, excellence will be judged by impeccable service, white-glove cleanliness and superb cuisine. At Westin, excellence is the relentless pursuit of all of these—the very best in every respect at all times.

"Put simply, it is our mission to make excellence a tangible reality for our guests. Buildings and facilities, to some extent, can be copied and imitated. But the individual personality of each Westin hotel and the commitment of over 28,000 dedicated employees to fulfill the wishes of our guests has helped create a leadership position for Westin among the world's deluxe hotels."

Reflecting on his days at Idaho Alpha, Call related that "I wish I had done more in the chapter. My fraternity experience gave me insight into human relationships. It gives you the ability to react and interact with a lot of diverse people and still maintain a relationship that is positive."

Call joined Westin Hotels in 1956. In addition to several management positions, he has served as general manager for three of the company's hotels: The Westin Hotel, Calgary in Alberta; The Westin Benson in Portland, Oregon and The Westin Hotel in Chicago.

He was elected as vice president of the company in 1971 and served as operations/project officer. He became senior vice president in 1979 and was in charge of the staff services division. He was named group vice president in 1981, and executive vice president in 1982 with responsibility for the company's worldwide hotel operations.

A graduate of the University of Idaho, Call has a second degree in hotel administration from Washington State University. He has been an active Rotarian since 1961. He and his wife, Beverly Jean, have three children, Lisa, Deborah and Greg. They live in Bellevue, WA. ■

# Role of Greek System Examined

BY JAMES H. DAUGHDRILL, JR.,  
PRESIDENT  
Rhodes College, Memphis, TN  
(Davidson '56)

**M**y positive feelings about fraternities and sororities derive from my own good experience in college as a fraternity member and from lifelong friendships formed in that fraternity. Now, after nearly twelve years as a college president, I realized that I had neither identified the ideals of the Greek organizations nor analyzed my present support of the Greek system.

So I wrote to the national headquarters of several fraternities and sororities and asked them, "What is the purpose and role of your sorority or fraternity?"

The answers I received from them were thorough, thoughtful, and articulate. From their replies I compiled eight common reasons for fraternities and sororities, and I obtained permission to quote them without reference to a particular sorority or fraternity.

## Sharing Relations

One purpose listed by the national organizations is that of *sharing relations*. By providing an "extended family relationship, membership makes the adjustment to college easier and quicker. A big sister is a special friend who helps in this early adjustment and is a special person to whom a new student can turn." ... "The Greek institutions provide a sense of belonging and identity for each individual member." ... "Each fraternity and sorority provides close personal friendships, which endure over a lifetime." ... "Fraternity is living and working and enjoying life with one's friends. The four-year experience will be invaluable to the individual in his dealings with people the rest of his life. One learns to be an individual and at the same time relegate his doings to those of society."

## Loyalty

A second purpose of fraternities and sororities is *increased loyalty to Alma Mater*. "The loyalty developed in Greek institutions allows both alumni and undergraduates to work together to renew relationships to the organization and the college." ... "Statistics show that fraternity members are the largest contributors and supporters of their *Alma Mater*." ... "For the college, fraternities play a significant role in maintaining a sense of identity and friendship for members which translates into loyalty to the institution when they become alumni."

## Social Activities

A third purpose of fraternities and sororities is *to provide social activities*. "The college fraternity often provides a core social activity on campus, provides the driving spirit behind many extra-curricular activities, and gives the institution a sense of spirit." ... "The benefits of the Greek system include sponsoring events for the entire campus."

## Service

A fourth purpose is *service pro-*



DAUGHDRILL

*jects for the betterment of mankind*. "The sorority teaches the importance of service to the community and the college. Greeks support numerous and varied philanthropic endeavors, serve as scout leaders, as volunteers in hospitals, nursing homes; sponsor clean-up-paint-ups for parks, homes and often adopt a family." ... "Virtually all national fraternities and sororities support national philanthropic projects. These include cancer research and the National Humanities Center," ... "research grants for a cure for arthritis, and many others."

## Intellectual Vitality

A fifth purpose, and one cited by all organizations as one of its most important purposes, is *to develop intellectual vitality*. "Self-discipline and supervised study are cornerstones of Greek organizations and develop a solid reputation for acceptance on campus. The atmosphere of chapters fosters intellectual ideas." ... "Fraternities and sororities promote high academic standards and achievement by providing programs in time budgeting, how to study, take an exam, etc." ... "Sororities are firmly grounded in the precept that, above all else, commitment to academic work is the essence of the student's role at her selected college. This precept is placed into action through active scholarship programs, ranging from study hours to tutorials, from special help to orientation sessions. Sorority chapters further augment the efforts of the college itself by carefully orienting new pledges and members to resources available through the college, such as the counseling service or college tutorial center. Additional support materials and awards incentive programs are often provided from the national level as well."

## Friendships

A sixth purpose for fraternities



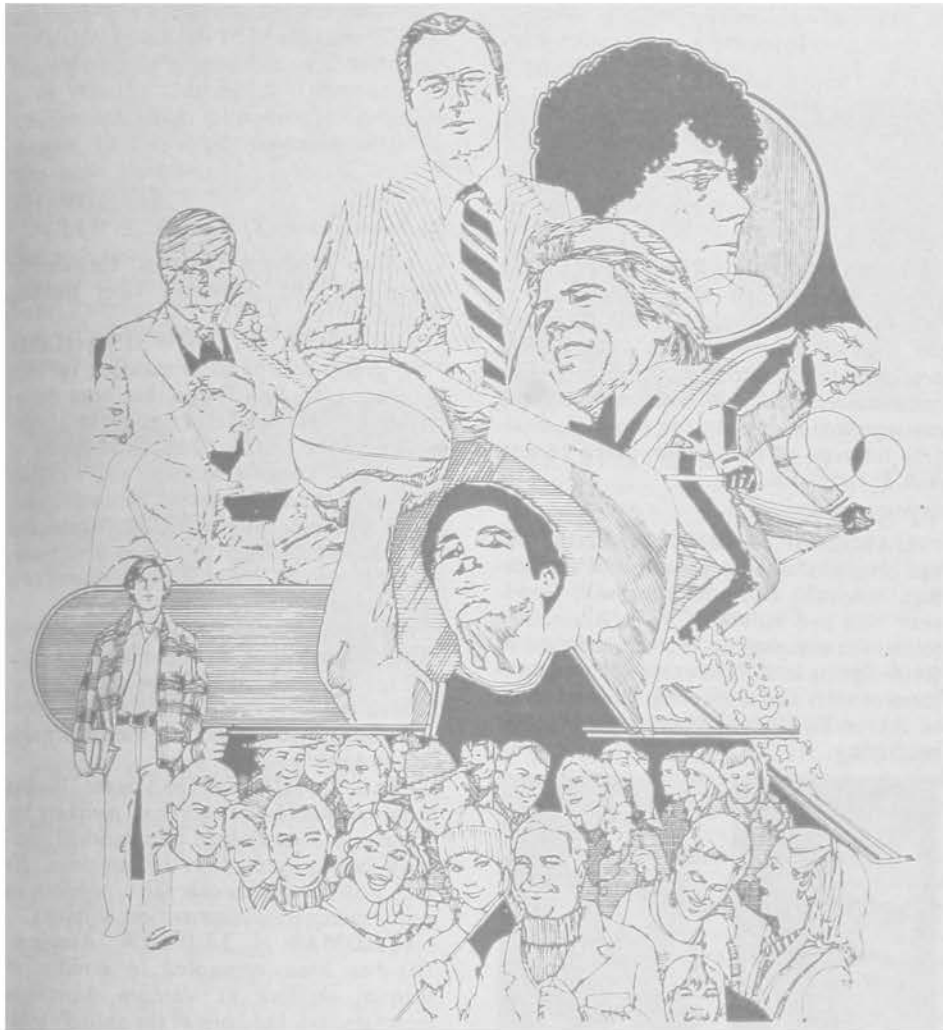

and sororities is to provide outlets for inter-college associations and friendships. "Greek membership allows undergraduates to share ideas with students on other campuses. Each fraternity and sorority has leadership conferences, both on a regional and national level, to build undergraduate programming and professional guidance for leaders in each chapter." ... "Fraternity membership provides a support system not only during college but beyond through collegiate chapters, alumnae chapters, national publications and networking programs."

#### **Moral and Ethical Growth**

A seventh purpose is to provide guidance for moral and ethical growth. "Members learn to take responsibility for conduct and behavior of members and to handle problems which may arise through proper and fair procedures, always providing due process." ... "The fraternity joins

with the College in setting reasonable standards for comfort, safety, and acceptable behavior." ... "Anti-social behavior, lack of social discipline and gross social activity under the pretense of boosting college spirit must not be tolerated. Fraternity members should be committed to helping each other become more humane, competent, responsive, mature and committed to the development of awareness and understanding of the individual and the environments in which he lives." ... "Each group has its individual ritual, but all of these rituals have the common thread of high ideals and honor. Sororities systematically challenge members to implement those ideals in everyday life."

#### **Leadership**

The eighth purpose stated for fraternities and sororities is to provide opportunities for leadership. "The students involved in a college

fraternity enjoy a sense of shared responsibility, self-governance, and financial self-sufficiency." ... "Members learn leadership and followership." ... "Chapter management and organization provide a climate for development of leadership skills and related areas of personal growth. Systematic officer training workshops provide know-how and personal skills. Goal-setting sessions at chapter meetings spill over to personal goal-setting even years after college. Leadership positions in undergraduate chapters increase personal self-confidence and readiness to enter the job market."

Rhodes College has traditionally supported the ideals and purposes of its fraternities and sororities. Former president Charles E. Diehl wrote in 1925, "We recognize that man is a gregarious animal and that it is natural that young men and young women should surround themselves with congenial associates. We believe that properly conducted fraternities and sororities are on the whole beneficial to the student."

Today Rhodes continues its support of fraternities and sororities, and of the Interfraternity and Panhellenic Councils.

The Greek system ideals were summed up in a letter sent to me by an executive director of one of the national fraternities.

"In a good fraternity, the individual learns to cooperate. He struggles, he fights, he debates, he is constantly frustrated by attitudes he perceives in others. He compromises, he shares, he loves, he is constantly awed by the generosity he perceives in others.

"In a good fraternity, one can learn how other people's minds work. This experience gives a man the skills, wisdom, and perception to deal with life, things that are likely to be great assets in dealing with the awesome challenges ahead."

Let us work to fulfill the high ideals of our fraternities and sororities. ■



# BUSY PHIS

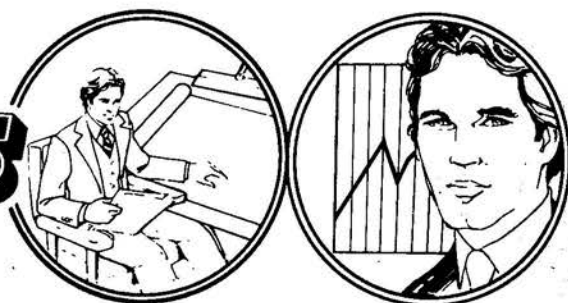

## IN BUSINESS

### BOARD ROOM

•**C. J. "Pete" Silas** (Georgia Tech '53) was elected earlier in the year to be chairman and chief executive officer of Phillips Petroleum Co. in Bartlesville, OK. He has been president and chief operating officer.

•**S. GEORGE NOTARAS** (Lawrence '53) has been elected chairman of the board of McCready and Keene, Inc., a leading actuarial and employee benefit consulting firm in Indianapolis, serving clients in over 30 states. He is currently a member of the fraternity's survey commission.

### PRESIDENTIAL SUITE

•**DANIEL B. BURKE** (Vermont '50) is president of Capital Cities Communications, Inc., a corporation with considerable broadcast and publishing properties which recently purchased the American Broadcasting Company for \$3.5 billion. He is described as an "incisive, brilliant corporate manager with a rapier wit and a passion for privacy."

•**FREDERICK L. COPELAND** (Georgia '67) is president and chief operating officer for Drexel Heritage Furnishings, Inc. He founded Frederick Edward Inc. in 1979 and has served as president of the firm since its formation. He became president and chief operating officer at Drexel in 1983.

•**JAMES P. ABEL** (Nebraska '73) has succeeded his father **GEORGE P. ABEL** (Nebraska '42) as president of NEBCO. NEBCO and its subsidiaries manufacture concrete building materials at plants in Lincoln, Omaha, Fremont, Nebraska City, Weeping Water, Syracuse, South Bend and Ashland.

•**CHRISTOPHER S. MOORE** (Washington and Lee '50) has served as president of Interstate Asset Management, Inc., investment counselors, since establishing the firm in 1983 in association with Interstate Securities Corporation, Charlotte, NC.



•COPELAND



•MOORE

•**LEONARD W. ARENTSEN** (Illinois '59) has been named chief financial officer of BATUS Inc in Louisville, KY. He joined the BATUS Group in July 1978 as vice president and controller of the corporate headquarters. BATUS is the holding and management company for the U.S. business interests of its London-based parent, B.A.T. Industries.

### VP'S DESK

•**JAMES W. BARNETT** (Akron '53) has been elected vice president of replacement tire sales and marketing with Goodyear Tire and Rubber Co. in Akron. He joined the company in 1950, transferred to Kelly-Spring in 1977 as executive vice president of sales and marketing, then returned to Akron in 1980 as general manager of marketing.



•ARENSEN



•BARNETT

•**ALBERT W. BUCKBEE, II** (Kansas State '63) has been elected regional sales vice president at State Mutual Life Assurance Company of America. He joined the company in 1964.

•**THOMAS J. LAVATY** (Minnesota '71) has been appointed vice president of national sales for Banquet Foods Company, headquartered in St. Louis. He had been general manager for sales in the Gagliardi Brothers Division of H. J. Heinz.



•BUCKBEE



•LAVATY

### BUSINESSMEN ALL

•**HUGH B. MICKEL** (Purdue '84) has been named assistant sales engineer in the Indianapolis, IN, office of Armco Con-

struction Products Division. He recently completed the division's sales training program.

•**MICHAEL D. DOWNING** (Drake '79), group and pension manager for The Bankers Life, San Diego, has been designated a Certified Employee Benefit Specialist by the International Foundation of Employee Benefit Plans and the Wharton School of the University of Pennsylvania.

•**CHRIS A. SCHMOLZE** (Minnesota '84) has joined 3M in Austin as a mechanical engineer in 3M's electronic products department.

•**MILES K. FREE III** (Youngstown State '70) has been named Plant metallurgist for Bliss & Laughlin Steel Corporation in Medina, OH. Prior to this he was laboratory supervisor with U.S. Steel Corporation in Lorain.

•**JAY K. MILLER** (Ball State '78) has been appointed fleet account manager for Schwitzer, a household international company headquartered in Indianapolis. He will provide technical sales support to major commercial carrier fleet accounts.

•**THOMAS H. LUDLOW** (Allegheny '68) has been promoted to director of account services at Ventura Associates International, Inc., one of the nation's leading sales promotion firms. He had been an account supervisor at Ventura.

•**JAMES T. SANDERLIN III** (South Carolina '78) has accepted a position with Westinghouse in Hampton, SC as a cost accountant.

•**FRED D. KIDDER** (Akron '46) has been appointed as regional managing partner (Texas) for Jones, Day, Reavis and Pogue and has moved to Dallas from Cleveland to assume his duties.

•**ADOLPH SANTORINE, JR.** (Ashland '81) has been named OEM sales manager for ElectroVoice, Inc., a supplier of high-technology microphones, speakers and electronics to professional and consumer markets worldwide.



•MICKEL



•SANTORINE

•**KEVIN CAULEY** (Tampa '82) recently left Home Viewer Publications in Philadelphia to join CPT Corporation, also in Phil-

adelphia, as a marketing representative.

•**JOHN C. KENNY** (Wisconsin '67) has been promoted to director of distribution with Apollo Computer Company in Chelmsford, MA. He joined Apollo in August, 1984 as senior manager, distribution/order systems. ■

## HONORED

•**GLEN E. CLINE** (Kansas State '44) has been advanced to the College of Fellows of The American Institute of Architects. He recently retired from active practice with CSHQA Architects/Planners in Boise, Idaho.



•KENNY



•CLINE

•**JOHN G. MEDLINE, JR.** (North Carolina '56) has been named the most outstanding chief executive officer of 1984 for regional banks in the nation by *Financial World* magazine. He is chairman of Wachovia Bank and Trust of Winston-Salem.

•**WILLIAM J. BOVAIRD** (Westminster-Kansas '46) has been named "Supply Man of the Year" by the Petroleum Industry Buyer's Group, a specialized organization within the National Association of Purchasing Managers. He is the fourth generation president and chief executive officer of The Bovaird Supply Co. of Tulsa.

•**CARL W. MOEBIUS** (Wisconsin '34), long-time Milwaukee arts patron and former printing company executive, has received an honorary doctorate of humanities degree at the University of Wisconsin-Milwaukee.

•**DAVID A. ROSELIUS** (Cincinnati '69) was recently selected as Manager of the Year of the Flight Dynamics Laboratory at Wright-Patterson Air Force Base. He was recognized for his outstanding management of the Advanced Composites Structures Advanced Development Program and for many other responsibilities and additional activities he performed in 1984.

•**GENERAL BERNARD W. ROGERS** (Kansas State '43), Supreme Allied Commander for Europe, was named Kansan of the Year for 1984 at the Jan. 25 meeting of the Native Sons and Daughters of Kansas in Topeka.

•**H. KENNARD BUSSARD** (Iowa State '60), president of Bussard/Dikis Associates, Ltd. in Des Moines, has been advanced to the College of Fellows of the American Institute of Architects.

•**A. NOTLEY ALFORD** (Cincinnati '54) has been advanced to the College of

Fellows of The American Institute of Architects. He is a principal in Lorenz & Williams Inc. of Dayton.



•ROSELIUS



•BUSSARD

•**FARRIS MERYL PETREE** (Oklahoma '28) was one of eight people inducted into the Oklahoma Hall of Fame Nov. 16 during the Statehood Day Banquet sponsored by the Oklahoma Heritage Association. He is chairman of the executive committee of the board of trustees of Oklahoma City University and has served on the executive committee of the Mortgage Bankers Association of America. ■

## PROFESSIONAL POSTS

•**ELMER E. CALLEN, JR.** (UCLA '46) recently joined Bear, Stearns & Co, an investment banking partnership, in Los Angeles as senior vice president.

•**CHIP BACHARA** (Florida '82) has been elected Fifth Circuit Governor of the American Bar Association—Law Student Division. This position covers Florida, Georgia, Alabama, Mississippi, Tennessee and Puerto Rico.

•**KENNETH A. OWEN** (DePauw '82) is co-anchor of the 6 and 10 p.m. nightly news at WANE-TV in Fort Wayne, IN. He also handles some reporting duties. Prior to this he was news anchor at WPDS-TV in Indianapolis.

•**HUGH SMITH** (Lawrence '64) left Fowler, White, et al, in Tampa and established a new law firm in the same city. In the 1970s he was city attorney for Madeira Beach, FL and was three-term mayor of the city of Indian Rocks Beach. He also served as assistant U.S. Attorney for the middle district of Florida.



•ALFORD



•SMITH

•**GUY C. HILL** (Emory '66) has been installed as president of the Palm Beach County Bar Association, which represents 1,500 of the county's 2,000 lawyers. He is a partner in the West Palm Beach law firm of Schneider, Maxwell, Spillias and Hill. He

follows another Phi, **ARTHUR G. WROBLE** (Rollins '70) as president of the bar.

•**DUDLEY RYAN** (Drake '77) has joined the certified public accounting firm of Larson, Alle, Weishair & Co. as director of tax services. The firm is located in Minneapolis.

•**GARY W. LOFGREN** (Gettysburg '80) has established his own investment consultant firm on Long Island, NY. He has been a stockbroker for both Paine Webber, Inc. and Shearson Lehman Brothers, Inc.

•**ARTHUR G. WROBLE** (Rollins '70), a partner in the West Palm Beach law firm of Wolf, Block, Schoor and Solis-Cohen, has been elected to the board of governors of the Florida Bar Association.



•HILL



•WROBLE

•**JOSEPH HOBSON** (South Carolina '69) has been selected to serve as Sumner Rider and Associate's first public relations representative in Washington. The firm is best known for its many "shelter industry" clients.

•**A. SCOTT RITCHIE** (Kansas '54), an independent geologist from Wichita, KS, has assumed the presidency of the Society of Independent Professional Earth Scientists. He also serves as an officer and director of the Kansas Independent Oil & Gas Association. ■

## IN EDUCATION

### FACULTY AND STAFF

•**BRUCE B. RANDOLPH** (Southwestern-Oklahoma '83) is doing chemical research at the University of Berlin, Germany. He is working as a graduate student from the University of Oklahoma.

•**ROBERT L. KABEL** (Illinois-Washington '59), who has been teaching chemical engineering at Penn State for more than 20 years, has been selected as this year's "Premier Teacher." Earlier this year he was one of six winners of the Chemical Manufacturers Association's National Catalyst Awards "for teaching excellence, dedication to science instruction and scholarship, and the ability to highlight the relevance of chemistry to society and good citizenship."

•**WILLIAM VORIS** (North Carolina '47) is president of the Thunderbird School in Arizona. The American Graduate School of International Management is training businessmen for work throughout the nation. He first came to the school in 1971.

•**MARK E. HOBGOOD** (West Texas



State '84) has been named as the new executive director of the West Texas State University alumni association.



\*RITCHIE



\*HOBGOOD

•**WILLIAM M. KINNAIRD** (Washington & Lee '50) has joined the Webb School of Knoxville, TN as assistant to the president.

•**DR. JOHN KUYKENDALL** (Davidson '59) was elected and has been serving as president of Davidson College for the past academic year.

•**DELWEN B. JONES** (Puget Sound '33), former director of music education for the Tacoma Public Schools, was awarded an honorary Doctor of Music Education degree by the University of Puget Sound. He is well known in music circles having served in the public schools for 43 years, 38 of them in Tacoma. ■

## LOYAL ALUMNI

•**JOHN G. SMALE** (Miami-Ohio '49), president of Proctor & Gamble, was one of the commencement speakers at Miami this spring. He received an honorary doctor of law degree from Miami in 1979.

•**JUSTICE DAVID PRAGER** (Kansas '39), justice of the Kansas Supreme Court, was honored this spring by the alumni association of the Kansas Law School with a distinguished alumnus citation. He has served on the supreme court since 1971.

•**DR. DON DEMKEE** (Akron '60) was awarded the Alumni Honor Award, the highest accolade an alumnus of Akron can receive, on June 8.

•**BARRY WRIGHT** (Gettysburg '55) received the 1985 "Distinguished Alumni Award" from Gettysburg on May 31. He is founder, chairman and chief executive officer of the Washington, D.C.-based Temporaries, Inc., a national temporary help company.

•**TED SHACKELFORD III** (Westminster '68), the popular television actor who has achieved notoriety through his role as Gary Ewing on CBS-TV's *Knots Landing*, was one of four recipients of Westminster's Alumni Achievement Awards on May 4. ■

## IN GENERAL

**BUD WERNER** (Missouri '54) is president of Restore, Inc. in Fort Lauderdale, FL. The company is marketing a canister with a "miracle medicine" for car engines. The liquid—which contains a trademarked metal called CSL—is added to the oil and circulates through the engine to plug

grooves and coat scratches. These improvements help improve compression.

**ERICH KUNZEL** (Dartmouth '57) recently celebrated his 20th year with the Cincinnati Symphony Orchestra. Since joining the Cincinnati Symphony as an assistant conductor in 1965, he has parlayed a gentle pops zephyr into a full-blown career. Now conductor of the Cincinnati Pops Orchestra, created for him in 1977, he reigns as America's prime purveyor of light symphonic fare.

**DICK BASS** (Texas '47), 55, became the oldest man to reach the 29,028-foot peak of Mount Everest on April 30. He is described as a Dallas "millionaire." "You can't really exult in the moment," he said upon returning to Dallas. "As a matter of fact, I haven't had time to savor it yet." ■

## IN POLITICS

•**BOOTH GARDNER** (Washington-Seattle '58), the new governor of Washington, and **REESE LINDQUIST** (Washington-Seattle '58), outgoing president of the state's largest teachers union, were fraternity brothers in the late 50s on the Seattle campus. Now they find themselves at odds. **GARDNER** inherits a state treasury with shrinking revenue. **LINDQUIST** is fighting for teacher pay raises. ■

## IN GOVERNMENT

•**RICK J. NEAL** (Southwestern-Oklahoma '70) has been appointed to the National Advisory Committee on Oceans and Atmosphere by President Reagan. He is now manager of state government affairs for MAPCO, Inc.

•**ALAN GREEN, JR.** (Stanford '49) has resigned as chairman and commissioner of the Federal Maritime Commission.

•**T. KENNETH CRIBB, JR.** (Washington & Lee '70) has been named counselor to the Attorney General. He had been assistant counselor to the President.

•**DAVE NARVER** (Oregon State '56) has been named director of fisheries. He is a well known British Columbia biologist. He will also have responsibility for the mandate of the Old Marine Resources Branch which is now incorporated into the new agency.

•**GORDON C. INSKEEP** (Ohio State '43) has been appointed by Arizona Governor Bruce Babbitt to the board of directors of the State Compensation Fund, a state-sponsored, self-supported mutual insurance company which provides the legally required worker compensation coverage to more than 50% of the state's employees. He is also Emeritus Professor of management at Arizona State and a private consultant.

•**DR. EDWARD B. HAYES** (Kentucky '53) has been appointed by Governor Martha Layne Collins to the Kentucky State Board of Dental Examiners for a four-year term. He will be a member of the Southern Regional Testing Agency, Inc. and will be



\*SHACKELFORD



\*INSKEEP

giving state dental exams for Kentucky, Tennessee, Virginia and Arkansas. ■

## IN THE COMMUNITY

**JIM HIZER** (Indiana '83), former chapter consultant, has been named director of area councils for the Chamber, Daytona Beach and Halifax Area. He will be responsible for coordination and implementation of the Chamber's new Area Councils program.

**MAURICE ACERS** (SMU '29) has been named president of the St. Paul Medical Center Foundation board of trustees in Dallas. He is chairman of the board of Ebby Halliday, Realtors in Dallas.

**THOMAS L. HOLLING** (Washington-St. Louis '51), president of Special Assignments, Inc. and Mu East province president, has been elected president of the Missouri Athletic Club. He is former district director of the U.S. Small Business Administration. ■

## IN THE ARMED SERVICES

### PROMOTED

•**JAMES T. BOWYER** (West Texas '79) has recently been promoted to captain in the U.S. Army. After three years of service with the 37th Armor Regiment at Fort Riley, KS he is presently attending the Armor Officer Advanced Course at Fort Knox, KY. He has received the Army Accommodation Medal and the Army Achievement Medal. In July, 1985 he was stationed at Fort Hood, TX. ■

### HONORED

•**GENERAL JOHN K. DAVIS** (New Mexico '51), assistant commandant of the Marine Corps, has been awarded the James F. Zimmerman Award, the highest honor given by the New Mexico Alumni Association. ■

## NEWS OF RECENT GRADS

•**PETER B. MERTEN** (Miami-Ohio '84) recently graduated in diplomacy and foreign affairs and has gone to work with Proctor & Gamble as a sales representative.

•**STEPHEN M. NOONAN** (St. Louis '84) received a BA in American studies and has been employed by Commerce Bank of Saint Louis County. He is also attending Meramec College studying architectural design.



•**MICHAEL J. REDICK** (Michigan '84) obtained a degree in chemical engineering and is working for Monsanto Manufacturing in Grosse Ile, MI.

•**JOSEPH E. WILLIAMS** (Clemson '85) received a degree in mechanical engineering and is an associate engineer with Daniel International Corp. working in their architectural/engineering/planning division. ■

## IN GENERAL

•**E. ASA BATES, JR.** (Williams '38), PhD, Colonel, USAF, Retired has been named as chief of the Washington bureau for Armed Forces magazine.



### BATES

•**SHUGATO SCOTT DAVIS** (MIT '84) has been transferred to Texas to begin pilot training in the Air Force at Sheppard AFB. ■



**CONGRATULATIONS:** Chef Tell (center) is cooking up some congratulations for the Bookbinder brothers. Sam (Cornell '57) and Richard (Lehigh '61), fourth generation owners of the 15th St. Bookbinders Seafood House in Philadelphia,

recently kicked off a year long 50th anniversary celebration for their restaurant. It was founded by the brother's great grandfather and has been the recipient of numerous national and food industry awards.



**WESTMINSTER ALUMNI AWARD:** Ted Shackelford, III (Westminister '68) is presented a 1985 Alumni Achievement Award by Westminister College President J. Harvey Saunders during Alumni Weekend convocation ceremonies at the Fulton, MO. college on Saturday, May 4. The engraved pen set and certificate are presented to each recipient of Westminister's highest alumni award. Shackelford is the popular television actor who has achieved notoriety through his role as Gary Ewing on CBS-TV's *Knotts Landing*.



**SAYS IT ALL:** Trey Wingo (Baylor '85), a senior from Greenwich, CT., stands in front of a Baylor chapter poster that sums up his chapter's feelings.

## SCROLL DEADLINES

Winter issue ..... Sept. 10  
Spring issue ..... Dec. 10  
Summer issue ..... March 10  
Summer supplement ..... May 1  
Fall issue ..... June 10



# ALUMNI NEWS

## ALABAMA ALPHA

The Alumni Association of Alabama Alpha of Phi Delta Theta held its organizational meeting on May 2, 1985 at the Country Club of Birmingham. Over 50 Phis from the University of Alabama attended.

The organization was formed to aid the chapter at Alabama in the areas of academic affairs; chapter leadership; rush activities and finances. President of the club is **Ben Beckham, III** (Alabama '71).

This summer, over \$30,000 will be spent on refurbishing three areas. One, the upstairs bathroom; two, remodeling the downstairs and third, completely renovating the Phi house basement. Next year more extensive repairs and/or renovations will be undertaken. Any interested Alabama Alpha Phi wishing to help, please write to Ben Beckham, III, 3940 Montclair Road, Suite 500, Birmingham, Alabama 35213.—**Henry S. Fowlkes, III**

## BOSTON

The Boston Alumni Club of Phi Delta Theta held its First Annual Founders Day banquet on April 19, 1985 at the Weston Country Club. Judging from the large turnout and the very positive comments from all of the attendees, the function can be called nothing less than a tremendous success.

**Bob Miller**, executive vice president of Phi Delta Theta, was the keynote speaker. The subject of Bob's speech was the state of the Fraternity and the policies we will be implementing in the future. Bob also offered our new Alumni Club many words of encouragement.

Among the 60 people in attendance were undergraduate representatives from the chapters at the University of Vermont, M.I.T., and New Hampshire College. The President of Vermont Alpha presented **Charles Zabriskie** (Vermont '53) an award in appreciation of his unselfish efforts to rebuild the chapter.

During the business portion of the meeting, the following officers were elected: **Joe Belanger** (Ripon '75), president; **Rusty Cowper** (Florida '82), vice president; **Ray Edelman** (Syracuse '80), treasurer; **Michael Humphrys** (Florida '84), secretary. In addition to these officers, a steering committee has been set up to assist the officers and generate ideas.

Several members also discussed getting together for special events. Some of the events in the planning stages include a Golf & Tennis Tournament, a night out at Fenway Park for a Red Sox Game, and a Harbor Cruise on the Charles River. The specifics of these events



**ALABAMA ALPHA:** The Alumni Association of Alabama Alpha held an organizational meeting this spring at the Country Club of Birmingham with over 50 Phis attending.



**BOSTON:** Enjoying Founders Day activities of the Boston Alumni Club are (top) Mr. and Mrs. J. F. Hart (Lawrence '55) along with Ray and Linda Edelman (Syracuse '78), and (bottom) Buck Bukaty (Kansas '59) with his wife Joyce and Larry Scott (Dickinson '81) and Cynthia Cobb.



will be worked out at the next Officer's/Steering Committee Meeting.

For news and more information on the Boston Alumni Club's activities, keep an eye out for our next Newsletter. If you aren't on our mailing list, drop the Secretary a line at 11 Irma Avenue, Watertown, MA 02172.

#### Central Pennsylvania

The Second Annual Founders Day Dinner was held by the Central Pa. Alumni Club on April 4, 1985. The Pa. Theta Chapter at Penn State acted as hosts for the dinner which was attended by 33 alumni brothers in addition to the active brothers and pledges of Pa. Theta. Inducted into the Golden Legion at that time were Brothers Jack Cosgrove (Penn State '38) from State College, PA, and John Hoppers (Iowa State '37) from Williamsport, PA. Brothers William Belford (Dickinson '37) and Arthur "Duke" Wellington (Rollins '34) were also eligible but were unable to attend.

Club officers for 1985 were elected with Bill Hickey (Penn State '50) as president, Tim Wilkinson (Penn State '83) as vice president and Tom Swift (Penn State '54) as sec.-treas.

The 1985 H. L. "Pete" Stuart Alumni Award, given annually to an alumnus of Pa. Theta for outstanding fraternity service was awarded to Joe Eisenhuth (Penn State '48) who had recently finished over 15 years of service as sec.-treas. for the Pa. Theta Alumni Corporation.

#### DENVER

The Denver Alumni Club hosted the 1985 Founders Day Banquet on April 11 at Heather Ridge Country Club in Denver. Seventy-five members were present. Colorado Alpha was well represented with 30 actives attending. Robert J. Miller, Executive Vice President of the fraternity, was the speaker. Brother Miller presented an interesting overview of the current affairs of Phi Delta Theta.

The following officers were also recognized, President Alan Huffine Missouri, '79), vice president Kevin Grierson (Colorado '81), Secretary Paul Albright (Akron '72), Treasurer Dick Zerzan (Nebraska '50).

#### DES MOINES

The Des Moines Alumni Club of Phi Delta Theta Fraternity held its annual Founders Day celebration at the Savery Hotel in Des Moines, IA April 17, 1985 for cocktails and dinner at 7:30. The chapters of Phi Province were invited and represented by delegates, and a spokesman gave a report on the State of the Chapter. It was as usual a memorable occasion capped by an election of officers for the coming year. Mark McCallum was elected president, Kenneth Neu, vice president, and Bill Goodwin, secretary-treasurer.—Scott E. Crowley

#### FORT LAUDERDALE

On April 10, 1985, the Fort Lauderdale Area Alumni Club inducted Dwight L. Rogers, Jr. into the Golden Legion.

Brother Rick Forum hosted the affair at his home. Brother Bob Hoysgaard assisted in organizing the affair. Past General Council President Dr. Clem Bininger conducted the ceremony.

Brother Rogers is a graduate of the University of Florida and many of his Florida Alpha

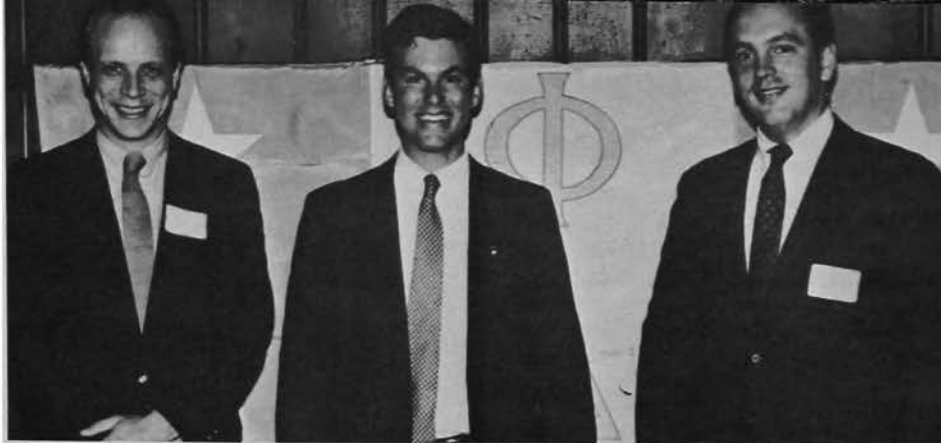

**BOSTON:** Three younger alumni who participated in the Boston Alumni Club's Founders Day were Dean Wilson (Syracuse '80), Rusty Cowper (Florida '82) and Ray Edelman (Syracuse '80).



**PRESIDENT:** Presiding over the Boston Alumni Club's Founders Day was President Joe Belanger (Ripon '75).



**GUEST SPEAKER:** Robert J. Miller, executive vice president, was the featured speaker at the Denver Founders Day.



**GOLDEN LEGION CEREMONY:** Dr. Clem Bininger, past president of the GC, conducts the Golden Legion ceremony for Dwight L. Rogers, Jr. at Fort Lauderdale.



**FORT LAUDERDALE:** Alumni present at the Fort Lauderdale Founders Day dinner congratulate Dwight L. Rogers (center) on his induction into the Golden Legion.





brothers were in attendance. The total list of attendees were as follows: **Bob Hoysgaard**, Wisconsin Alpha; **Bill Zeiher**, Florida Alpha; **Chuck Ginn**, Ohio Theta; **Bob Slatterly**, N.Y. Beta; **Wynne Casteel**, Missouri Alpha; **O. Edgar Williams**, Florida Alpha; **Lamar Warren**, Florida Alpha; **Rick Forum**, N.C. Beta; **Dave Isenberg**, Florida Alpha; **Tom Edwards**, Missouri Alpha; **Ted Steele**, Michigan Beta; **Dick Wynn**, Florida Alpha; **George Weaver**, N.C. Beta; **Phil Drake**, Florida Alpha; **John Srofe**, Indiana Epsilon; **Birch Willey**, Arkansas Alpha; **Clem Bininger**, Ky. Alpha Delta; **Dick Mills**, N.C. Gamma; **Bill Higgins**, Indiana Gamma; **Jim Leonard**, Florida Alpha; **Cliff Roberds**, Ga. Delta; **Bob Roberts**, Florida Alpha; **Steve Powell**, Florida Alpha; **George Meyers**, Washington Alpha; **Jim Camp**, Florida Alpha; **George Tedder**, Florida Alpha; **Brian McBrath**, Florida Alpha; **Dave Brayton**, Florida Alpha; **John Conness**, Florida Alpha; **Bob Powell**, Florida Alpha; **Bill House**, Florida Beta; **Chris Drury**, Florida Gamma; **Jorge Hernandez**, Florida Alpha; and **Robert Mills**, Florida Alpha.

#### GREEN VALLEY

Members and their wives of the alumni club of Green Valley, AZ met March 12, for its annual Founders' Day Dinner at the Country Club of Green Valley.

Presentations of "Golden Legion" awards were made to two club members, **John G. Lytle**, and to **George E. Toothaker**, and also to a guest Phi from Sun City West, **M. D. Larson**. Other Legionnaires attending the dinner were **Bill Van Deman**, **Bob Williams**, **Charles Warren**, treasurer, **George Ellis**, **Eugene Flippin**, **Ned Disque**, president, and **Glenn Hostetter**, vice president.

Speaker of the evening was **Phi Clark Munger** of Arizona Alpha, an attorney in Tucson, AZ.

Among our many guests were **George E. Grady**, chapter adviser for Arizona Alpha and his wife. Also out of town guests included **Mike Ellingson**, **Ernest Collins**, and **Gerry Gyress**.

President **Ned Disque** announced coming meetings—a Spring picnic, a mid-Fall dinner party, and a December Christmas party, with food donations to be brought for the needy of the area.—**William H. White**

#### HARRISBURG, PA

The Harrisburg Alumni Club of Phi Delta Theta held its annual Founders Day Banquet on the evening of May 3, 1985 at the West Shore Country Club in Camp Hill, Pa. Fifty-six persons were in attendance including ten undergraduates from Pennsylvania Epsilon and their adviser **Robert J. Weinstein**.

Brother **George Hoopy** gave the invocation after which a delightful dinner was served by the Country Club.

The meeting was presided over by Brother **John B. Wilson**, vice president of the Club replacing President **Dr. Stanley Walker** who suddenly passed away Jan. 15, 1985.

Brother **Robert J. Trace** was the Toast-



**GREEN VALLEY:** Golden Legionnaires at the Green Valley Founders Day include **Bill Van Deman**, **Bob Williams**, **Charles Warren**, **George Ellis**, **Eugene Flippin**, **John G. Lytle**, **George Toothaker**, **M. D. Larson** and **Glenn Hostetter**. Directly behind is President **Ned Disque**. **Warren** is treasurer while **Hostetter** is vice president. **Lytle**, **Toothaker** and **Larson** were initiated at the meeting.



**HARRISBURG:** Enjoying the Harrisburg Founders Day are **John B. Wilson**, president; **Charles R. Seeley, Jr.**, Golden Legion inductee; **Donald Wolford**, Golden Legion inductee; and **Bob Fitzpatrick**, speaker and president of Gamma South Province.



**HOUSTON:** Golden Legion inductees at Houston include **James H. Kerr, Jr.**, **John H. Myers**, and **Erwin Morlan**. **Mike Conway** (far right) is club president.

master of the evening and Alfred G. Crabbe was the master of ceremonies for the Golden Legion Awards. Brother Robert Fitzpatrick, president of Gamma Province, South, was our guest speaker.

The Harrisburg Alumni Club recognized two 50 year Brothers who were ceremoniously inducted into the Golden Legion class of our fraternity. They were Brothers Charles B. Seeley, Jr. (Penn State '38) and Donald J. Wolford (Penn State '38). Both brothers spoke of their long association with the fraternity and were appreciative of the great honor they received.

Brother Wilson president-elect of the club, also spoke highly of the great changes taking place in the Chapters since he has a son who is an undergraduate at Penn State.

The evening ended by the election and installation of the new officers for the year 1985-86. They are: President John B. Wilson (Penn State '58), Vice President Lewis J. Maurer (Penn State '37), Secretary-Treasurer Alfred Gardner Crabbe (Maryland '36) and Reporter Theodore E. Brookhouser (Allegheny '24).—Alfred Gardner Crabbe

#### HOUSTON

The Houston alumni recently enjoyed their annual Founder's Day observance at the Petroleum Club in downtown Houston. There was an excellent turnout to see several brothers inducted into the Golden Legion. Those inducted were Vance Edwards, James H. Kerr, Jr., John H. Meyers, Erwin Morlan, William M. Pressler and Donald Sabin. Of the six, brothers Kerr, Meyers and Morlan were present.

As always, it was fun hearing the stories passed around by these Phi Dels of fifty years of what their pledge days were like and what the fraternity has meant to them throughout the years.

The new Houston alumni officers for 1985 were also announced. They are as follows: President Mike Conway, Vice President Stephen Brollier, Treasurer Bill Hayes, Social Chairman David Frazier, Secretary Bob Huntley, Membership John Wright and Joe Burgess.

If you live in the Houston area and have not been able to attend one of our functions, let us know how to get in touch with you. We get together three times each year and you can never guess who you might run in to that you have not seen in years. Contact one of the officers listed above for information on our next party.—Bob Huntley

#### NASHVILLE

On April 10 the Nashville Alumni Club observed Founders Day at the University Club on Vanderbilt University's campus. As always it was a packed house with over 150 alumni and actives enjoying a fine evening.

After an excellent meal, Brother Bill Estes (Vanderbilt '55), president of the club, welcomed everyone to the banquet. The status of the renovation and fundraising for the Vanderbilt Chapter house was reviewed by Billy Webb (Vanderbilt '74). Brother Webb reported that over half of the \$125,000 required for the project had been raised, the



HOUSTON: Visiting at the Houston Founders Day are Fisher Trigg, Ed Noel and Ray Driver.



NASHVILLE OFFICERS: Officers of the Nashville Alumni Club include SEATED—John Baird (Vanderbilt '73), chapter adviser; and John Eason (Vanderbilt '74), secretary-treasurer; STANDING—Mark Aldredge (Vanderbilt '74), retiring chapter adviser; Bill Estes (Vanderbilt '55), president; and Billy Webb (Vanderbilt '74), housing corporation president.

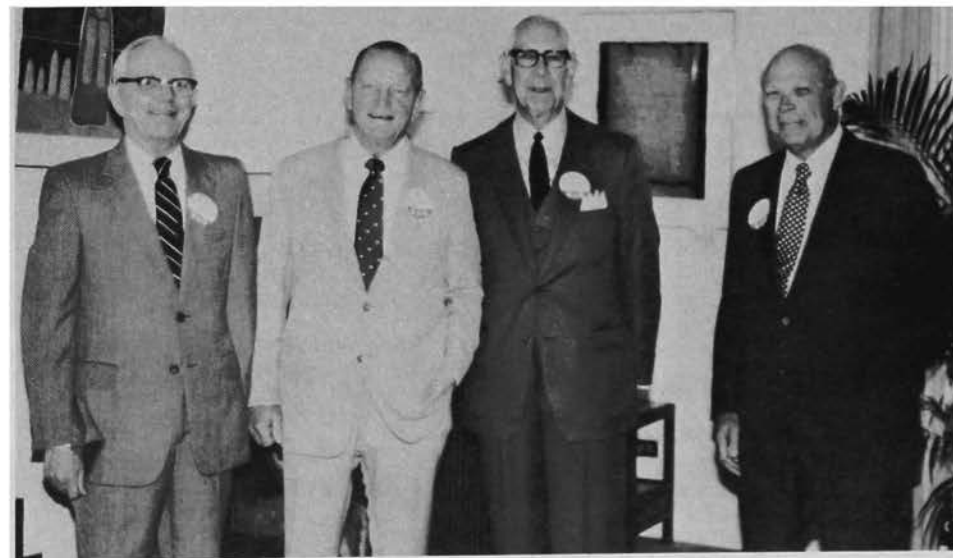

GOLDEN LEGIONNAIRES: Golden Legionnaires honored at the Nashville Founders Day include Merlin Troy (Penn State '38), Charles Anderson (Vanderbilt '38), D. Y. Proctor (Vanderbilt '38) and James B. Ragland (Sewanee-Vanderbilt '38).



**NASHVILLE:** Overton Thompson, Jr. (Vanderbilt '37) presents the H. Laird Smith Award, signifying the outstanding Phi alumnus in Nashville, to James A. Webb, Jr. (Vanderbilt '44).



**NASHVILLE:** Pen Caldwell (Vanderbilt '85), immediate past president of Tennessee Alpha, visits with Rick O'Brien (Vanderbilt '86), current president.



**NASHVILLE:** Matt H. Dobson IV (Vanderbilt '43) enjoys a good story with Dr. Addison B. Scoville, Jr. (Cornell '36).



**NASHVILLE:** Reliving past times at the Nashville Founders Day are SEATED—Frank Provost (Vanderbilt '26), STANDING—White Hall Morrison, Jr. (Vanderbilt '37), Ewing L. Bradford (Vanderbilt '29) and Joe Howell, Jr. (Vanderbilt '32).



**NASHVILLE:** Tom Hulme (Ohio State '81) (left) and Billy Webb (Vanderbilt '74) (right) listen to Andrew B. Benedict, Jr. (Vanderbilt '35) and Dr. William G. Kennon, Jr. (Vanderbilt '37).



**NASHVILLE:** Young alumni visit at the Nashville Founders Day. They include (top) John Murfee (Vanderbilt '85), Steve Bartlett (Vanderbilt '83), Lyle Beasley (Vanderbilt '81) and Lee Edmondson (Vanderbilt '81) and (bottom) Govan White (Alabama '84), Lyle Beasley (Vanderbilt '81), Robert O. Rolfe (Alabama '82) and James W. Allen III (Alabama '84).





remainder to be paid by alumni and actives on a scheduled basis in future years.

**Jack Braden** (Vanderbilt '63), Eta Province President, gave us an update on the status of all the Phi Chapters in Tennessee. After Jack's report he began this year's Golden Legion ceremony honoring the following Brothers eligible to receive their Golden Legion certificate this year: **Charles M. Anderson**, **James B. Ragland**, **David Y. Proctor, Jr.**, and **Merlin W. Troy**. Those eligible but unable to attend were **Jack A. Custer**, **John R. Jones**, and **Victor S. Johnson**.

**Overton Thompson**, (Vanderbilt '37) made this year's presentation of the H. Laird Smith Award, given each year to the alumnus who has best personified the teachings of the Bond. This year's recipient was **James A. Webb, Jr.** (Vanderbilt '44), one of Nashville's outstanding citizens and businessmen.

The last presentations and introductions of the evening were by the Vanderbilt Chapter actives. President **Pen Caldwell** introduced the outstanding class of new initiates and next year's officers: President—**Rick O'Brien**; Vice President—**Ken Downey**; Social Chairman—**Trey Sheridan**; Rush Chairmen—**Jeff Warren** and **Brit Stephens**; Treasurer—**John Streete**; and House Manager—**Doug Wall**. Pen then presented special gifts of appreciation to outgoing Chapter Adviser **Mark Aldredge** (Vanderbilt '74); and for their work in bringing about the chapter house renovation project, **Rob Taylor** (Vanderbilt '80) and **Billy Webb** (Vanderbilt '74). The incoming president, **Rick O'Brien**, was called on to present the following awards to the actives: Best Pledge—**Robert Parrish**, **John S. Medart** Sportmanship Award—**Gordon Wilson** and Best Senior—**Pen Caldwell**.

On April 21st the actives and alumni played the 1st Annual Active-Alumni Softball Tournament. A great time was had by all with the alumni claiming close victories in the second and third games after a humiliating loss in game one. Many alumni were seen moving extremely slow on the following Monday—we are thankful this is only an annual event.—**John C. Eason**

## ORANGE COUNTY

The Orange County Alumni Club held their annual Founders Day at the Officer Club of the U.S. Marine Corps Air Station (helicopter) in Tustin, California on March 14, 1985.

About 45 brothers from many universities attended. The festivities started with an informal get together an hour before the prime rib dinner to renew old acquaintances, to meet new Phis, and discuss past and current status.

We were fortunate in having **Bob Miller**, executive vice president, as an honored guest and speaker.

Also attending as a member of the Orange County Club was past president of the General Council, **Doug Phillips**.

**Don Stewart**, Omicron South Province president, officiated at the Golden Legion ceremony. Fifty-year diplomas and pins were received by **Robert Bryson** (Miami-Ohio '37), **Fred Hunt** (Oregon '37), **Neal Lakenan**



**GOLDEN LEGIONNAIRES:** Golden Legionnaires at the Palm Beach County Founders Day include SEATED—**Varge B. Jones** (Cincinnati '37), **William J. Fleming** (Cornell '37), **Wallace E. Garets** (Idaho '37), STANDING—**Richard M. Smith** (Missouri '37), **Robert Schott** (Northwestern '36), **Edward Harris** (Vanderbilt '38), **Carl Shellhouse** (Miami-Ohio '37), **Sam C. Digges** (Missouri '37) and **Paul H. Bennett** (Ohio Wesleyan '38).



**OFFICERS:** Officers of the Palm Beach County Alumni Club include **Frank B. McKinley** (Nebraska '73), secretary; **H. W. "Hank" Massey, Jr.** (Florida '78), president; and **Paul H. Bennett** (Ohio Wesleyan '38), treasurer. Vice President **Richard Walker** (Northwestern '46) was unable to be present.



**PAST PRESIDENTS:** **H.W. "Hank" Massey, Jr.**, current president, visits with former presidents **George Frost** (Florida '50), '65 president, and Congressman **Paul Rogers**, first president in 1958. Rogers was the featured speaker at the Palm Beach County Founders Day.

(UCLA '37), and **James Lantz** (Illinois '38). Active chapter members from the University of California at Irvine assisted in the Golden Legion presentation and contributed to the overall program.—**John Wells**

#### **PALM BEACH COUNTY**

**Paul G. Rogers**, a former 24-year member of the U.S. Congress, and presently a distinguished Washington attorney, addressed the 137th annual Founders Day Banquet of the Palm Beach County Alumni Club held March 29 at the Sailfish Club.

Officers of the club are **Harry Massey, Jr.**, president; **H. Richard Walker**, vice president; **Paul H. Bennett**, treasurer and **Frank B. McKinley**, secretary. The club has about 100 active members out of some 400 in the area. Members come from 43 chapters.

Inducted into the Golden Legion were **Sam Cook Digges**, Palm Beach; **Paul H. Bennett**, Palm Beach; **William J. Fleming**, Palm Beach Shores; **Wallace E. Garets**, West Palm Beach; **Richard M. Smith**, Boynton Beach; **Carl V. Shellhouse**, Jupiter; **Robert K. Schott**, Tequesta; **Edward B. Harris**, Atlantis; and **Varge B. Jones**, Stuart.

#### **PHILADELPHIA**

The Philadelphia Phi Delta Theta Alumni Club recently hosted its Spring gathering at Kanpai, a Japanese Restaurant located in the Historic Society Hill district of Philadelphia.

Once again, all of those attending thoroughly enjoyed themselves and are looking forward to the Fall Gambling Party presently being planned to benefit **Mark Roesser**, a young Phi Delt who has been left a quadriplegic as a result of a tragic accident in June, 1984.

**Mark** graduated from Jacksonville University in 1983 where he was president, public relations officer, rush chairman, scholarship chairman, housing manager, and pledge class president of the Florida Zeta Chapter.

He was also president of the Honorary Greek Leadership Society, vice president of the Inter-Fraternity Council, co-editor of Jacksonville University Freshman Record, a member of the sub-committee on finance, a member of the student affairs committee, a student recruiting representative, a member of the alcohol awareness task force; and, a senior senator of the student government association.

President **Stockwell**, commented, "Mark has certainly given a great deal to Phi Delta Theta; and, it is now our turn to help Mark. And, we intend to exert every conceivable effort to raise as much money as possible at our forthcoming Gambling Party to accomplish this objective."

#### **PITTSBURGH**

The Pittsburgh Alumni Club held its Founder's Day Banquet and Golden Legion Ceremony at the Pittsburgh Athletic Association, which is located in the Oakland area of Pittsburgh adjacent to the campus of the University of Pittsburgh.

In attendance were many alumni and their wives along with 17 actives from Upsilon Province. We had 10 actives from the University of Pittsburgh, 4 from Allegheny College and 3 from West Virginia University.



**PALM BEACH:** H. W. "Hank" Massey, Jr. (Florida '78) (right), outgoing Palm Beach County president, receives a plaque of appreciation from incoming Vice President Paul H. Bennett (Ohio Wesleyan '38).



**PHILADELPHIA:** Club President Bill Stockwell (right) visits with Maytor H. McKinley, past president; Maytor McKinley V; and Chris Dimitri, Kanpai Restaurant owner.



**PITTSBURGH:** Newly initiated Golden Legionnaires at Pittsburgh include John T. Tierney, Charles W. Wright and John F. Ramsey.

In attendance for the Golden Legion Ceremony were three qualified Golden Legionnaire prospects all from Pennsylvania Iota, the University of Pittsburgh. They were, John F. Ramsey (Pittsburgh '35), John T. Tierney (Pittsburgh '38), and Charles W. Wright (Pittsburgh '38).

Following cocktails and dinner we had a report from presidents of each of the Chapters of Upsilon Province in attendance. These reports were well received by all alumni. Following this report of the Chapters a most impressive Golden Legion Ceremony was conducted by Brother Bob Heister along with the participation of actives from Allegheny College, University of Pittsburgh, and West Virginia University. Unfortunately, Brother Bob Prince (Pittsburgh '38), who for years was the voice of the Pittsburgh Pirates, was unable to attend because he was in Florida for spring training.

Following the Golden Legion Ceremony the meeting was adjourned with a song led by the active chapters.

#### WASHINGTON, D.C.

The Metropolitan Washington, DC Alumni Club held their 101st Founders' Day Banquet on Friday, April 19, 1985 at the Kenwood Golf & Country Club in Bethesda, Maryland.

The banquet's Master of Ceremonies was Robert Taplett (South Dakota '40), retired U.S. Marine Corps Colonel.

Frank Abernathy (Richmond '59), General Council Member At-Large brought brief remarks from the fraternity to the guests who represented over 28 different chapters of Phi Delta Theta.

Following the banquet dinner, Carl Scheid (Chicago '32) conducted the ceremony inducting three distinguished area Phis into the fraternity's Golden Legion. Brothers honored included William Blum, Jr. (Swarthmore '31), George Cleavenger (West Virginia '36) and James Snipes (SMU '38).

Following the Golden Legion ceremony, the guests were entertained by the evening's guest speaker, Robert Hilton, Sr. (Mississippi '48), Retired U.S. Navy Rear Admiral. Brother Hilton shared humorous anecdotes about his military career and shared memories of his days as a brother at Ole Miss.

ST. LOUIS: William Crandall (Washington-St. Louis '61), Phi of the Year for 1985 in St. Louis, visits with previous winners including Walter R. Klostermeier (Washington-St. Louis '49), 1979; Elmer C. Henderson, Jr. (Westminster '35), 1983; and Robert W. Wolters (Washington-St. Louis '51), 1973.



WASHINGTON, D.C.: Rear Admiral Robert Hilton (Mississippi '48), Col. Robert Taplett (South Dakota '40) and Dr. Jed Pearson (DePauw '34) discuss club activities following the 101st Founders Day banquet.



WASHINGTON D.C.: Golden Legionnaires inducted by Carl Scheid (Chicago '32) (standing left) include William Blum, Jr. (Swarthmore '31), George Cleavenger (West Virginia '36) and James Snipes (SMU '38).



WASHINGTON, D.C.: Several club members participated in a Phi sing-a-long headed by Dr. F. Jay Pepper (Chicago '60) at the piano. Others are Craig Tatro (Iowa State '81), Richard Pilkinton (Michigan State '37), Col. Asa Bates (Williams '38), Robert Vitarelli (Pittsburgh '53) and Shannon Mizell (Cincinnati '83).

ST. LOUIS: Officers for the St. Louis Alumni Club for 1985 include Dave Wenzel, secretary; Tom Story, vice president; Randy Sparks, treasurer; Chuck Aldridge, past president; and Elmer Boehm, president. They were elected at the club's Founders Day observance.





# ★ ★ THE CHAPTER GRAND ★ ★

*Names in The Chapter Grand are listed in alphabetical order by name of school where chapter is located. Date and place of death are given if known.*

**FRANCIS CEDRIC BROWNE** ('36), 70, died May 26 in West Palm Beach, FL. He was a copyright and patent lawyer who served as a trial judge on the U.S. Court of Claims for eight years before retiring in 1983. He was also a partner in the old Washington firm of Browne, Schuyler, Beveridge and DeGrandi. He was a past president of the International Association for Protection of Intellectual Property and a member of the American Chemical Society. He served with the Army Air Forces in North Africa during World War II. He received his Golden Legion membership at the 1984 Palm Beach Alumni Club Founders Day after moving from Bethesda, MD.



**BROWNE** received his Golden Legion membership at the 1984 Palm Beach Alumni Club Founders Day after moving from Bethesda, MD.

**EDWARD CONARD MCCORMICK, JR.** ('23) died Jan. 25 in Akron.

**ALLAN CLAIR SHELLINGER** ('48), 64, died Jan. 12 in Warren, OH.

## Allegheny

**THOMAS LEWIS JONES** ('30), 78, died Jan. 9 in Pittsburgh. He was a prominent trial lawyer who founded White and Jones, now Jones, Gregg, Creehan and Gerace. He was the first Solicitor of Whitehall after he and five others conducted a series of meetings to organize a citizen's movement and circulate a petition to create the borough, which was a part of Baldwin Township in 1947. He was a Fellow of the American College of Trial Lawyers. He was also a Deputy Commonwealth Attorney General, Assistant City of Pittsburgh Solicitor and a member of the International Association of Insurance Counsel and the Pennsylvania Defense Institute. He was also past state District Governor of the Kiwanis Club and past president of the Brentwood-Whitehall Chapter.

## Auburn

**CHARLES MANLY CANON, JR.** ('33), 72, died April 26 in Opelika, AL. Survivors include a Phi son, **Charles Canon** (Auburn '64); a Phi brother, **David W. Canon** (Auburn '38); a Phi nephew, **David Canon, Jr.** (Auburn '64); and two Phi cousins, **Charles Webb, Jr.** (Auburn '30) and **John Webb** (Auburn '32).

**JOEL GIBSON STANFORD** ('22) died in June of 1984 in Boulder, CO.

## Bowling Green

**MARK JOSEPH STAHL** ('83), 24, died in August of 1984 in Tuxworth, OH.

## British Columbia

**WILLIAM MARR CRAWFORD** ('45), 62,

died Nov. 19, 1984 in W. Vancouver, BC in Canada.

## Brown

**HUGH JOHN HODGINS** ('28), 80, died May 23, 1984 in Vancouver, BC.

## Brown

**EDWARD DICKINSON ALLING** ('25), 85, died Jan. 14, 1985 in Cranston, R.I. He was a retired salesman with the Guernsey-Westbrook Company.

## Butler

**LESTER ROY PEAVY** ('56) died Dec. 6, 1984 in E. Providence, RI.

## Butler

**JOHN EDWARD THURSTON** ('38), 67, died March 6 in Indianapolis, IN. He was the president of Affiliated Agencies, Inc. and owner of the John Thurston Agency. He was a veteran of World War II, a member of the Broadway Methodist Church, Gryo Club, Indianapolis Athletic Club, Meridian Hills Country Club and was on the House Foundation Board of Indiana Gamma. Survivors include a Phi son, **Richard** (Butler '72); a Phi brother, **Robert** (Butler '45); a Phi brother-in-law, **John Scales** (Purdue '48); and a Phi nephew, **Randall Lowe** (Indiana State '75).

## California-Berkeley

**KEITH PHILLIP FLAHERTY** ('58) died in March in Napa, CA.

## Case Western Reserve

**RICHARD MARSHALL COULTON** ('24), 82, died Feb. 28 in Poughkeepsie, NY.

## Centre

**EVERETT CHARLES CURTIS, JR.** ('40), 65, died March 18 in Hendersonville, NC.

## Centre

**LAWRENCE HERNDON BURNETT** ('40), 67, died Nov. 23, 1984 in Louisville, KY. Survivors include a Phi son, **Douglas** (Eastern Kentucky '73).

## Cincinnati

**HARRY CHRISTOPHER HOLDER** ('26), 81, died May 24, 1984 in Owensboro, KY.

## Cincinnati

**HUGH FORMAN BOHNER** ('35), 73, died Feb. 16 in Murfreesboro, TN.

## Colby

**DON B. FISHER** ('52), 57, died June 6 in Indianapolis. He had been an architect since 1957 and had co-owned the former Fisher and Medalen Corp. He was a self-employed architect when he died. He was a former board president of Camp Fire Boys and Girls and a Navy veteran of the Korean War.

## Colby

**NEWTON LEROY NOURSE** ('19), died April 22 in Albion, MI.

## Colby

**THOMAS EDWARD BIRCH** ('51), 55, died Feb. 3 in Pittsford, NY. Survivors include a Phi cousin, **Douglas** (Miami-Ohio '43).

## Colorado

**EDWARD RATHBUN MCAUSLAN** ('38), 68, died Feb. 28 in Riverton, WY. He first worked in 1939 as a geologist in the oil and gas fields of southwestern New York state and in 1953 moved to Evanston, WY to ride herd on a group of geologists mapping the Union Pacific Land Grant. After retiring in 1972 he went with

Geokinetics as their geologist and searching for oil shale. Retiring from Geokinetics in 1976 he taught the summer field geology course for the University of Oklahoma at Canon City, CO, as an associate professor of geology. He moved to Riverton in 1976. He authored a number of papers concerning geology and western history and gave more than 100 lectures throughout the Rockies.

## Colorado

**DONALD NILES SPEED** ('45), 61, died March 1 in Dallas.

## Colorado

**WILLIAM SALE TERRELL** ('17) died April 5 in Brooklyn, CT.

## Colorado

**ARTHUR RAYMOND ABBEY** ('37), 69, died May 8 in Cheyenne, WY. He was the long-time executive director and president of Wyoming Blue Cross and Blue Shield. He came to Cheyenne in 1946 when he was named director of Wyoming Hospital Service, Blue Cross. He earlier had been on the staff of Blue Cross and Blue Shield of Colorado, which he joined in 1940. He retired in 1982. In 1947 he was named executive secretary of the Wyoming State Medical Society, a post he held until 1969. He served as a director on several Wyoming banks and also served on numerous national boards and committees of Blue Cross and Blue Shield. He was also active in the local Red Cross, United Way, Goodwill Industries, Cheyenne Chamber of Commerce and the Cheyenne Frontier Days Heels. He was a veteran of World War II. Survivors include a Phi cousin, **Merle P. Braley** (Iowa '28).



## Abbey

of the Wyoming State Medical Society, a post he held until 1969. He served as a director on several Wyoming banks and also served on numerous national boards and committees of Blue Cross and Blue Shield. He was also active in the local Red Cross, United Way, Goodwill Industries, Cheyenne Chamber of Commerce and the Cheyenne Frontier Days Heels. He was a veteran of World War II. Survivors include a Phi cousin, **Merle P. Braley** (Iowa '28).

## Colorado

**CHARLES NEIL MACDONALD** ('29), 80, died May 5 in Sun City, AZ.

## Colorado

**RICHARD DALE TOOLEY** ('56), 51, died April 1 in Denver. He was elected Denver district attorney three times and served 10 years in that job. Three times he ran for mayor but was defeated all three times. Three months before doctors told him on Dec. 5, 1984 that he had inoperable stomach cancer, he joined the board of the American Cancer Society's Colorado Division and became "an essential catalyst" in bringing to public attention the need for regular physical examinations and to squarely face the realities of disease. He made appearances and gave dozens of media interviews to dramatize the cause. On April 20 a "Dale Tooley Rally of Hope" kicked off the society's eight-day crusade, in which 10,000 to 15,000 "Tooley Troopers" knocked on doors of about 350,000 Denver area homes, giving out cancer information packets and fliers printed with Tooley's message of hope.

## Colorado College

**HILLARD PAUL KALAMYA** ('40), died in September of 1984 in Parker, CO. He was a

former FBI agent and was in the Army during World War II. He was employed by Public Service Company of Colorado in Denver.

**JOSEPH QUENTIN ROSE** ('50), 62, died Dec. 17 in Longmont, CO. He was the founder of Longmont Auto Parts and a past president of the Longmont Rotary Club. He was extremely active in many community affairs and philanthropic projects. He served in the U.S. Air Force from 1942 to 1946, stationed in India, where he serviced aircraft.

#### Colorado State

**EARL MAXWELL ABBOTT** ('17), 90, died March 1 in Fort Collins, CO. Survivors include a Phi brother-in-law, C. N. Kinney (Colorado State '24).

**WILLIAM WILSON RUSSELL** ('34), 74, died Feb. 25 in Harlingen, TX. He had resided in Madison, WI for 25 years.

#### Columbia

**HAROLD MAHNKEN** ('19), died Dec. 28, 1984, in Scarsdale, NY.

#### Cornell

**ROBERT BUSHNELL MACNAB** ('36), 69, died March 9 in Bozeman, MT.

**JOHN TROUP MOIR, JR.** ('16), 90, died on Feb. 5 in Kaneohe, HI. He was long active in the state sugar industry. He served as manager of the Koloa Sugar Co. on Kauai and the Pioneer Mill Co. at Lahaina, Maui. In recent years, he was an active supporter of numerous community activities. Survivors include a Phi son, John III (Cornell '39).

#### Denison

**JOHN ROBERT GARWOOD** ('29), 78, died April 22 in Lebanon, OH. Survivors include a Phi nephew, Joseph A. Garwood (Denison '61).

**ROBERT LEE RADEBAUGH** ('38), 71, died Nov. 19, 1984 in Long Beach, CA. He was a retired vice president of Insured Credit Service, Inc. Survivors include a Phi son, Bruce (Colorado State '71).

**DAVID GEORGE TAYLOR** ('41), 65 died March 13 in Hollywood, FL. He was an architect and was employed at Interlock Ceiling and Tile in Hollywood. He served in the U.S. Navy during World War II.

**CARM YOKAM** ('27), 78, died Jan. 15 in St. Louis. Survivors include two Phi brothers, Reid (Denison '33) and Carroll (Denison '31).

**EVERETT FREDERICK ZURN** ('30), 76, died March 24 in Erie, PA.

#### DePauw

**ROY BOGAN NOBLE, JR.** ('37), 68, died Jan. 25, 1984 in Indianapolis, IN. Survivors include two Phi cousins, Clyde Noble, Jr. (Tulane '44) and Sam Hall (Westminster '49).

**JOHN CLAUDE WELLS** ('43), 63, died July 3, 1984.

#### Dickinson

**WILLIAM LAWRENCE WIDMYER** ('63), 42, died Sept. 21, 1984, in North Andover, MA.

#### Duke

**JOHN ELIAS FALLE** ('33), 72, died Jan. 19 in Latham, NY.

**JOHN HENRY GLEASON** ('50), 59, died Jan. 26 in Miami, FL. He was a veteran of World War II and was a pilot with Eastern Airlines for 31 years until illness forced his retirement in 1981.

**HENRY J. LAMAR** ('35), 71, died Oct. 12, 1984 in Macon, GA. A lifelong resident of Macon, he was the owner of Lamar Pontiac, where he worked for over 44 years. He entered business with his partner, H. P. Peterson, in 1937 and bought out Peterson's interest in 1955. He was the former president of the SSS Company in Atlanta and was a past member of the board of directors of the C&S National Bank. Survivors include a Phi cousin, Warren Robert, Jr. (Emory '36).

**CHARLES EDWIN RUPP** ('31), 77, died Feb. 23 in Winchester, VA.

#### Florida

**GEORGE HAGAN ANDERSON** ('42), 64, died Dec. 25, 1984 in St. Petersburg, FL. Survivors include a Phi son, James (Florida State '70).

**WILLIAM ULYSSES LATHROP, JR.** ('30), 76, died Dec. 28, 1984 in Bradenton, FL.

#### Franklin

**ORVAL GRINSTEAD WEBER** ('23), 84, died Feb. 21 in Knightstown, IN.

#### Georgia

**WILLIAM ROBERT CRITTENDEN, JR.** ('32), 73, died March 14 in Santee-Nacoochee, GA. He had retired in 1978 as superintendent of the Central State Hospital in Milledgeville after 30 years of service. For many years he was active in the First Methodist Church at Milledgeville. Since his retirement he has been active as a volunteer worker for A.A.R.P., in the North Georgia Mental Health Association and as a member and president of the Santee-Nacoochee Community Association. Survivors include a Phi brother, Thomas (Georgia '31).

**ROBERT OTIS JONES II** ('53), 54, died March 27 in Newman, GA. He was president of Newman Oil Company. Survivors include two Phi cousins, Robert Otis Powell (Florida '54) and John S. Powell, Jr. (Florida '52).

#### Georgia Southern

**LEE MALCOLM GILLIS** ('73), 33, died May 22, 1984 in McRae, GA. A charter member of Georgia Southern chapter, he was employed at Plant Hatch in Baxley, GA. Survivors include a Phi brother, Mitchell (Georgia Southern '85).

#### Georgia Tech

**JACKSON BROADUS CARMICHAEL** ('45), 63, died May 23 in Atlanta. Survivors include a Phi brother, Ben W. (Georgia Tech '41); a Phi cousin Robert L. (Georgia Tech '42); and a Phi nephew, Ben W., Jr. (Georgia Southern '77).

**DONALD WILLIAM YEAGER** ('30) died Nov. 14, 1984 in Cortland, NY.

#### Gettysburg

**RICHARD MOYER MARTZ** ('44), 63, died April 6 in Stowe, PA. Survivors include a Phi brother, Douglass (Gettysburg '51).

**FRED BLAIN MIZELL** ('42) died April 8, 1984 in Silver Springs, MD. Survivors include three Phi brothers, Louis (Gettysburg '38); William (Gettysburg '49); and Russell (Maryland '43).

#### Hanover

**EDWIN JOHN THOMAS BOWLEN** ('23), 83, died Sept. 11, 1984 in Columbus, IN.

**LEE C. DOBBINS** ('26), 78, died in November, 1984 in Seymour, IN.

**CHARLES OTHHEL MANAUGH** ('25), 82, recently died in Madison, IN. He had been a teacher at Madison High School for 26 years, serving as assistant basketball coach, athletic

director, baseball coach and track coach. He also had served as a member of the Hanover Board of Trustees. He served as an assistant coach at Hanover before beginning his teaching career at the high school level. He was a Presbyterian and a member of the Elks Lodge and the Kiwanis Club. Survivors include two Phi cousins, Ray (Hanover '29) and Neil (Hanover '37).

**JAMES CARLTON TAFF** ('26), 80, died Dec. 28, 1984 in Rushville, IN. Although he was involved in many business ventures, his main interests were in Taff Furniture Stores, Inc. of Rushville, IN, of which he was founder and president. He was a past member of the Hanover Board of Trustees. In 1979 he received the Hanover Alumni Achievement Award for distinguished service, professional accomplishment, outstanding character and continued loyalty to the college.

#### Idaho

**GEORGE ELMER FALLQUIST** ('20), 87, died Jan. 8 in Santa Rosa, CA. He was a long-time Spokane, WA County Clerk and school board member. After serving with the Navy during World War I, he came to Spokane and was a building specialist and estimator for Spokane Sash and Door for 14 years. He then served as agent for American National Insurance Co. from 1935 to 1937. He was manager of the Spokane branch of California-Western States Life Insurance Co. for years, then was manager of Great Northwest Life Insurance Co. before being named state tax commissioner for six northwest Washington counties in 1949. He was elected Spokane County Clerk in 1952. He also served a record 18 years on the school district board. He was presented the Lions International Distinguished Service Award for 1955 for outstanding civic service to education. He was a past president of the Washington State Association of County Clerks and County Officials. He had been active in numerous civic fund-raising projects and was called a "champion pavement pounder" for civic causes. Survivors include a Phi grandson, Stephen Gospe (California-Davis '84) who described his grandfather as a person who "every day for 65 years lived his life in accordance with the word of The Bond of Phi Delta Theta."

**THOMAS SAMUEL MORRISON, JR.** ('16), 91, died March 2 in Bremerton, WA. Survivors include a Phi nephew, David Hubbard (Puget Sound '83).

**RICHARD SIMPSON** ('87), a sophomore majoring in computer science, died Oct. 4, 1984, on campus after suffering an apparent heart attack. He was from Seward, Alaska. The chapter dedicated the formal room of their current house in his honor.

#### Illinois

**LESTER MONROE BRANCH** (Northwestern-Illinois '22), 85, died Dec. 21, 1984 in Aurora, CO. He retired as vice president of Caples Advertising Co. in Nebraska in 1964. From 1965 to 1982, he served as executive secretary of Colorado Dude and Guest Ranch Association. Survivors include a Phi brother, Rae (Illinois '39) and a Phi nephew, Robert (Northwestern '44).

**DR. JOHN SHERMAN WEISS** ('50), 58, died March 6, 1985 in Rockford, IL. He was a dentist who volunteered a considerable amount of his time for Boy Scouts, the YMCA and other community organizations. He had been a dentist in Rockford for 30 years. He served in the U.S. Navy from 1944 to 1946 and graduated in 1954

from the University of Illinois Dental School. He was an outstanding high school basketball, football and track star and competed in track at Wisconsin and in basketball and track at Illinois.

#### Indiana

**JAMES DWIGHT MCCLURE** ('29), 77, died Feb. 18, 1985 in Phoenix, AZ. He was the owner of Dwight McClure Insurance in Phoenix. He went into business there 35 years ago. He served as president of the Phoenix Insurance Committee and was a member of the board of directors of the Independent Insurance Agents of Phoenix. He was also active in Boys Club work and Goodwill Industries.

\* \* \*

**EUGENE YERGIN** ('23), died Sept. 28, 1984 in New Castle, IN. He had been a practicing attorney for 60 years. Survivors include a Phi son, Alan (Wabash '48).

#### Iowa

**COLIN FERGUSON BELL** ('25), 83, died May 30 in Grizzly Flats, CA. He was an accountant and worked for Pan American in the 1940s before working for Pittsburgh Des Moines Steel Company. He lived in Saratoga, CA for over 20 years before retiring to Grizzly Flats.

\* \* \*

**CHARLES EMMETT O'CONNOR** ('29), 77, died Jan. 30 in Dubuque, IA. Survivors include a Phi cousin, James (Minnesota '39).

#### Iowa State

**CLYDE S. ERSKINE** ('19) died March 1 in Livingston, MT.

\* \* \*

**THOMAS RUGG GAUTHIER** ('39), 66, died Jan. 12 in Pinehurst, NC.

#### Kansas

**WILLIAM POWELL AWBREY** ('35), 72, died March 31 in Colorado Springs, CO. He was the retired president of American Vortite Products, Inc., Parsons, KS. He had headed the firm for 30 years and developed patents for steel reinforcement in construction. He was a member of the Parsons board of education from 1952-65, president of the Community Hotel Campaign and a member of the Rotary Club. Survivors include a Phi brother, Stuart (Missouri '38) and a Phi nephew, David Awbrey, Jr. (Kansas '70).

\* \* \*

**WILLIAM CLIFFORD HAYES** ('39), 68, died March 23 in Locust Valley, NY.

#### Kansas State

**CLARENCE EVERETT HUGHES** ('34), 73, died April 22 in Stockton, KS. He was a retired president of the Stockton National Bank. Survivors include a Phi brother Lawrence E. (Alabama '39).

#### Kentucky

**EDWARD CARVILL** ('34), 71, died March 30, 1984 in Augustine, FL.

#### Knox

**GEORGE WASHINGTON GALE** ('25), 80, died Feb. 17 in Chicago. He received his law degree from Wisconsin at Ann Arbor. He practiced law in Chicago with the firm of King Robin Gale and Phillinger for more than 50 years. He was editor of the Chicago Bar Record for the Chicago Bar Association and has served on several committees.

\* \* \*

**ERRETT GARFIELD ZENDT** ('24), 83, died April 5, in Peoria, IL.

#### Lafayette

**RUDOLPH RICHARD REDMONT** ('30), died Jan. 23 in Hillsdale, NJ.

\* \* \*

**RICHARD LEITER RHODES** ('28), 82, died Feb. 24 in Easton, PA. Survivors include a Phi nephew, John D. (Centre '51).

#### Lehigh

**THOMAS IRVING JONES** ('30) died March 5 in Summerland Key, FL.

\* \* \*

**HAROLD RUSSELL MERWARTH** ('17) died Aug. 20, 1984 in Garden City, NY.

#### LSU

**RENE RODNEY BELAIRE** ('41), 65, died Feb. 19 in Lake Charles, LA. He was a charter member at LSU, where he was national intercollegiate boxing champion in the middleweight division his senior year. After serving in the Army during World War II, he was discharged with the rank of major. He returned to his home in Lake Charles and entered the rice business. The Rice Council named him Man of the Year in 1964.

#### Maryland

**NELSON RAMSON BOHN** ('49), 64, died March 18 in Frederick, MD.

#### MIT

**MYRON TAIT SMITH** ('30), 76, died Feb. 18 in South Casco, ME.

#### McGill

**ERWIN HUGHES ELLIOTT** ('25), 79, died March 17 in Vancouver, British Columbia. He belonged to the Society of Industrial Cost Accountants of Canada and served as secretary comptroller and accountant for a number of British Columbia corporations and executives. During the Second World War, he served as Pay Sergeant, Canadian Army Reserve, and was also under assignment by Treasury Board of Canada to Boeing Aircraft and later became secretary to the Fraser Valley Dyking Board. He was an avid participant in lawn tennis and badminton. Survivors include two Phi cousins, Thomas W. Meredith (British Columbia '43) and Thomas M. Meredith (Manitoba '69).

#### Mercer

**EDWIN BROWN CALLAWAY** ('32), 74, died March 15 in Stony Plain, Alberta, Canada. He worked as a journalist most of his life and earned distinction as editor of a Pulitzer Prize winning paper. In 1974 he came to Alberta to help establish the *Alberta Report* magazine to begin his retirement.

#### Miami-Ohio

**JOHN CRAIN MCGREGOR** ('33), 73, died Feb. 14, in LaJolla, CA. Survivors include a Phi son, James (Cincinnati '70).

\* \* \*

**FRANK GEORGE RUSSELL** ('34), 72, died April 23 in Cleveland.

\* \* \*

**JAY STANLEY VAN DYK** ('55), 54, died Jan. 20 in Chicago. He was an Oak Brook insurance executive and served as president of S.A. Van Dyk Insurance Co. He was also a member of the South Shore Country Club, on whose board he served for nine years. He was also a member of the board of Steel City National, Thornridge State and Tinley Park banks.

#### Michigan

**JERRY PROBST GOEBEL** ('57), 50, died in March in Boulder, CO.

\* \* \*

**JAMES EDMOND JOHNS** ('23), 84, died Dec. 2, 1984 in Columbus, OH. He retired from Bethlehem Steel Co. in 1965 after 35 years of service, 17 as manager of Central Ohio Sales Office in Columbus. He was a member of the Shrine Club, the Elks Club and the Rotary Club. Survivors include two Phi sons, James (Michigan '50) and Robert (Michigan '50), and a Phi grandson, Jeffrey (Ohio Wesleyan '73).

\* \* \*

**HAROLD ARTHUR STEKETEE** ('09), 97, died Nov. 5, 1984 in Grand Rapids, MI. Survivors include two Phi nephews, Paul (Michigan '30) and H. S. Warwick (Kansas '48).

\* \* \*

**FRANCIS MICHAEL WISTERT** ('34), 73, died April 23 in Empire, MI. Survivors include two Phi brothers, Albert (Michigan '42) and Alvin (Michigan '50).

#### Michigan State

**AVERY JUDD READING** ('24) died in December of 1984 in Downers Grove, IL.

\* \* \*

**HAROLD ARNOLD SPRINGER** ('23), 89, died Nov. 26, 1984 in Port Huron, MI.

#### Minnesota

**HARLAN MERRILL NELSON** ('38), 68, died Nov. 7, 1984 in Omaha, NE.

\* \* \*

**CHARLES RAY SANDBERG** ('45), 62, died April 13 in Zumbrota, MN. He was an executive with State Farm Insurance for 34 years. He served in the Army Air Corps during World War II flying 50 combat missions over European targets. He was awarded the Air Medal with three oakleaf clusters and the Distinguished Flying Cross. He worked a few years for Standard Oil Co. and Northwest Airlines, and joined State Farm in July, 1951. He was a past commander of Zumbrota American Legion, past president of the PTA and a member of the VFW and YMCA.

#### Mississippi

**FRED MONROE SANDIFER, SR.** ('31), 74, died May 9 in Greenwood, MS. Survivors include two Phi sons, Fred III (Mississippi '64) and John (Mississippi '72), and a Phi nephew, William Hicks (Mississippi '59).

#### Montana

**WILLIAM BAKER ANDREWS** ('39), 70, died Feb. 27 in Helena, MT. He was the former president of the Norwest Bank of Helena. He was also chairman of the Historical Preservation Task Force of the state banker's association, the co-chairman of the Montana Club's centennial committee and the chairman of the Carroll College trustees. He reached the rank of major in the U.S. Army during World War II. In 1952 he went to work with the Union Bank and Trust Co. now known as Norwest. He was elected vice president in 1956 and president in 1966. He retired in 1979.



ANDREWS

**DWIGHT LESLIE CARVER** ('22), died in October of 1984 in Seattle, WA.

\* \* \*

**MORRIS HERBERT MCCOLLUM** ('22), 86, died March 11 in Missoula, MT. In 1923, he was appointed manager of the UM student bookstore, a position he held until his retirement in 1973. He was a founder of Montana Alpha. In 1963, hundreds of his former student workers held a testimonial dinner in his honor and presented him with the Herb Vitt Award. He was also a member of the board of directors of the Missoula Timberjacks baseball team in the Class C Pioneer League from 1956 to 1961. He had served as a Northwest scout for the Pittsburgh Pirates for 20 years. He belonged to the Elks and the American Legion.

\* \* \*

**GEORGE ALFRED PHELPS** ('56), 50, died Oct. 26, 1984 in Vancouver, WA.

\* \* \*

**JAMES CARLYLE SONSTELIE** ('33), 74, died May 19 in Spokane, WA.

\* \* \*



**RALPH MATHEW WANDERER** ('39), 67, died April 15 in Novato, CA. He was a retired air force colonel. He served in both World War II and the Korean Conflict. He was awarded the Distinguished Flying Cross with one oakleaf cluster, Bronze Star, Air Medal with two oakleaf clusters, Purple Heart, Commendation Medal with two oakleaf clusters and various other service medals. Survivors include a Phi nephew, **Lawrence Wanderer** (Montana '65).

#### North Dakota

**GEORGE BARNEY SMEBY** ('43), died Sept. 20, 1984 in Rochester, MN. Survivors include a Phi brother, **Paul D.** (North Dakota '40).

**THOMAS JAMES SMITH, JR.** ('24), 83, died Feb. 11 in San Diego. Survivors include two Phi nephews, **Robert D.** (North Dakota '43) and **Richard T.** (North Dakota '48).

**DR. CYRIL JOHN GLASPEL** ('13), 92, died April 22 in Newport Beach, CA. He had practiced medicine in Grafton on the staff of the Deaconess and St. Joseph hospitals for a number of years. He was past president of the state medical association and the Federation of State Boards of the United States. He was also a past member of the executive committee of the National Board of Medical Examiners. He was a member of the A.M.A. and the College of Surgeons. A veteran of World War I, he served 22 months in France and then spent 18 years in the National Guard.

#### Northwestern

**NELSON EDWARD SMYTH** ('40), 67, died Nov. 2, 1984 in Downers Grove, IL. Survivors include a Phi brother, **Robert** (Northwestern '45).

#### North Carolina

**DR. EDWARD HOGE VICK** ('37), 68, died April 19 in Haverford, PA. He was the former chief of pediatrics at Lankenau Hospital in Haverford. Following service in the U.S. Navy during World War II he settled on the Main Line and became a member of the staffs of Lankenau and Bryn Mawr Hospitals. He introduced to Lankenau the practice of initiating complete pediatric care for every infant from the time of delivery. He became an expert in the care of the jaundiced child. He retired in 1982. He was a member of the Montgomery County Medical Society, the Philadelphia County Medical Society, the College of Physicians in Philadelphia, and the American Academy of Pediatrics.

#### Ohio

**LEE ERRETT MCDONALD** ('40), 63, died March 4 in Columbus, OH. He was an orthodontist, with offices in Columbus and Athens.

**DONALD S. SHARP** ('34), 72, died Feb. 5 in Mansfield, OH. He was a retired vice president and member of the board of directors of The Tappan Co. in Mansfield. He was a graduate from the advanced management program of Harvard in 1951. He played varsity basketball at Ohio University.

#### Ohio State

**CARLEY CRAMER** ('34), 75, died Feb. 26 in Naples, FL. He was a former high school coach, real estate and insurance agent and stock broker. He served as a captain in the U.S. Air Force. While a student at Ohio State he was a quarterback for varsity teams in 1931, 1932, and 1933. Survivors include a Phi brother, **Walter** (Ohio State '36).

**GEORGE WOODROW GARWICK** ('46), 59, died Feb. 21 in Birmingham, AL.

**WILLIAM WALLACE HAVENS** ('24), 85, died Jan. 12 in Columbus, OH.

**DONALD THEODORE KAISER** ('32), 74, died Oct. 26, 1984 in Cincinnati.

**KEITH EDWARD MALONEY** ('38), 71, died Feb. 9 in Marion, OH. Survivors include a Phi cousin, **Hadley Galleher** (Ohio State '38).

#### Ohio Wesleyan

**JOHN GORRELL CLYMER** ('30), 74, died June 24, 1984 in Cleveland. He was the retired executive vice president of Allied Oil Company of Cleveland.

**FRED WHITNEY DUNCAN** ('36), 69, died Dec. 29, 1984 in Metamora, OH. Survivors include two Phi brothers-in-law, **John D. Rice** (Ohio Wesleyan '44) and **Sam L. Rice** (Ohio Wesleyan '47).

**CHADS ODEN SKINNER** ('27), 79, died April 5 in Centerville, MA. He was a longtime newspaperman and public relations expert who was a frequent contributor to *The Scroll*. He worked as a reporter from 1927 to 1953 for the *Cleveland Plain Dealer*, where he covered the police, courts and city hall. He was also a special writer on municipal and state affairs for the newspaper, and during World War II, acted as a military and civilian manpower editor. In 1948, he was a co-winner of the Cleveland Newspaper Guild Award for Public Service. He joined the public relations department of U.S. Steel as a staff writer in the corporation's New York headquarters in 1953 and was named editor of *U.S. Steel Quarterly* in 1956. Following his retirement in 1970 he moved to Centerville and he worked as a reporter on Cape Cod for the *New Bedford Standard Times*, before being appointed as editorial consultant and editor of the monthly newsletter of the Construction Users Anti-Inflation Roundtable in 1972. He retired from that post in 1982. In 1958 he was a recipient of the Ohio Wesleyan Alumni Award for service to the college. For several years, he was chairman of Phi Delta Theta's Lou Gehrig Memorial Award committee. Survivors include two Phi sons, **Chads C.** (Ohio Wesleyan '61) and **Fred W.** (Ohio Wesleyan '66).



**SKINNER** he was chairman of Phi Delta Theta's Lou Gehrig Memorial Award committee. Survivors include two Phi sons, **Chads C.** (Ohio Wesleyan '61) and **Fred W.** (Ohio Wesleyan '66).

#### Oklahoma

**WILLIAM MONROE CARROLL** ('37), 73, died in April of 1985 in Albuquerque. He moved to Albuquerque in 1953 and bought the AIRCO Supply Co. and founded W. M. Carroll and Company in 1954. He was a life member of the American Society of Heating, Refrigeration and Air Conditioning Engineers and served as president of the New Mexico chapter.

**WILLIAM DONALD EMERY** ('53), 53, died Jan. 28 in Oklahoma City. He was an oil and gas investor. He served in the U.S. Marine Corps from 1954 to 1956 and was honorably discharged as a second lieutenant.

**ENOCH BREWER FERRELL** ('18), 85, died May 15, 1984 in Eureka Springs, AR. A charter member of Oklahoma Alpha he was involved in many technical innovations during a long career at Bell Laboratories. He had been the director of the electronic systems research laboratories for Bell Laboratories and had also been the lab's director of communication techniques research. He joined Bell in 1924 and retired in 1963. He was involved with the development of the trans-Atlantic telephone systems, short wave radio sys-

tems, radar and electronic switching and transmission systems. He received 19 patents for his work. He was a U.S. Army veteran of World War I, having served in France as a second lieutenant.

**GEORGE E. WADSACK, JR.** ('39), 67, died in 1985 in Prague, OK. He was an independent petroleum geologist and was a veteran of World War II, serving in the Army Air Corps.

#### Oklahoma State

**WILLIAM HAWKINS GREER** ('54), 62, died March 18 in Muskogee, OK.

#### Oregon

**ARTHUR WOODVINE LARSEN** ('29), 77, died April 14 in Eugene, OR. He was the longtime owner of the Poole-Larsen Funeral Home in Eugene. He had owned the funeral home since 1944 and was active in its operation until his retirement in 1976. He was a past president of the Oregon Club and a life member of Eugene Elks Lodge, McKenzie River Guides and Knights of Columbus.

**GEORGE NEALE** ('24), 84, died Jan. 11 in Honolulu.

**PETER CHARLES REID** ('40), 66, died May 28, 1984 in Newport Beach, CA.

**THOMAS ALEXANDER STRACHAN** ('21), died Feb. 4, 1985 in Lake Oswego, OR.

**EDWARD MAURICE WINTER** ('29), 79, died Jan. 28 in Portland.

#### Oregon State

**ROGER V. WAGNER** ('46), 60, died Feb. 13 in Portland.

#### Pennsylvania

**GEORGE EDWARD ALTEMUS** ('24), 82, died Jan. 22 in Marshall, VA. He was the retired vice president of H. L. Rust real estate company in Washington, D.C. Survivors include a Phi son, **Braden** (Virginia '48).

**CHARLES HOWARD HARRY, JR.** ('31), 75, died Oct. 3, 1984 in Atlantis, FL.

#### Penn State

**WILLIAM BISHOP STEPHENSON** ('32), 76, died March 15 in Berwyn, PA. He retired in 1973 as president of the Allen-Sherman-Hoff Pump Company of Frazer, PA., after 35 years with the firm. He was well-known in the mining industry as an authority on the pumping of abrasive and corrosive solutions. He was past president of the Society of Mining Engineers, the Hydraulic Institute and the American Institute of Mining, Metallurgical and Petroleum Engineers. He was a member of the Easttown Township Municipal Authority since 1976. Survivors include a Phi brother, **Dr. George Stephenson** (Swarthmore '24).

#### Purdue

**JEFFERSON TALBOTT CONNER** ('17), died Feb. 24, in New Albany, IN.

**FRANK MANSON GILBERT, JR.** ('29), 74, died March 31 in St. Louis.

**JOHN EDMUND KERN** ('22), 85, died May 5 in Arcadia, CA. Survivors include a Phi son, **David** (USC '55) and a Phi grandson, **David** (USC '84).

**PAUL HARRISON PUCKETT** ('46), 63, died March 18 in Reno, NV. He was a self-employed broker and a veteran of World War II. Survivors include a Phi brother, **Neil** (Iowa '46).

# Pittsburgh

**JAMES J. BUTLER** ('56), 51, died Dec. 30, 1984 in Alexandria, VA.

**CHARLES RAYMOND DOWNING** ('32), 76, died March 14 in Chesterland, OH.

**GEORGE WILLIAM GROSSCOPE** ('38), 70, died Feb. 14 in McLean, VA.

**ROBERT FERRIS PRINCE** ('38), 68, died June 10 in Pittsburgh. He was the broadcast voice of the Pittsburgh Pirates on KDKA radio from 1947 to 1975 and was one of baseball's most colorful broadcasters. As Joe L. Brown, Pittsburgh general manager put it, "To many, he was the Pittsburgh Pirates." He was an original member of the George Trautman Trophy selection committee for the fraternity and was a strong supporter of local alumni club activities. He became as much a Pittsburgh trademark as the Iron City Beer he boosted on his broadcasts.



**PRINCE**

He was nicknamed "The Gunner" by longtime broadcast partner Jim Woods. **PRINCE** was one of the first announcers for ABC's Monday Night Baseball. He also broadcast for the Houston Astros after he was fired in 1975 for allegedly ignoring the action on the field in preference to constant storytelling. Following the Oct. 30, 1975 ouster, a downtown parade was attended by about 20,000 protesting the move. Willie Stargell, the popular Pirate outfielder, led the parade and said that **PRINCE**'s ouster was like "the U.S. Steel Building falling down." **PRINCE** often displayed a plastic Green Weenie good luck charm and once claimed that he didn't care who won the games he broadcast, "as long as we do." He was reinstated to the Pirates broadcasting team in April and the Pirates held a "Bob Prince Night" on May 3. Survivors include a Phi brother, **Fred S.** (Utah '32), and two Phi cousins, **Charles L.** (Stanford '39) and **Phillip H.** (Stanford '45).

# Randolph-Macon

**WILLIAM RICHARD PHELPS** ('08) died Dec. 11, 1984 in Bedford, VA. Survivors include a Phi son, **Moulton** (Randolph-Macon '41).

**DR. CHARLES PHILLIPS MAHOOD SHEFFEY** ('14), 90, died March 8 in Lynchburg, VA. He was a retired physician and former medical missionary. He received his M.D. from Johns Hopkins in 1921 and pursued further medical study in surgery at the New York Post Graduate School and in tropical medicine at Ecole de Medicine Tropicale, Bruxelles, Belgium. He served as a medical missionary in the Belgian Congo (now Zaire) under the Board of Missions of the then-Methodist Episcopal Church, South, from 1922 to 1926 and from 1930 to 1945, where he was director of the Mary Long Hospital in Wembo Nyama. He practiced medicine in Lynchburg from 1929 to 1930 and again from 1945 until his retirement in 1969. He was a member of the staff at Virginia Baptist Hospital, Lynchburg General Hospital and Memorial Hospital. He was given the honorary LLD degree by Randolph-Macon in 1957 and the Good Samaritan Award of the Lynchburg Civitan Club. Survivors include three Phi cousins, **Richard Horner** (Randolph-Macon '26), **John Horner** (Randolph-Macon '30) and **John Mahood** (Randolph-Macon '35); and a Phi nephew, **John Sheffey, Jr.** (Randolph-Macon '68).

# South Dakota

**JAMES EUGENE BERTELSON, JR.** ('62), 45, died in April in Mequon, WI.

**CHARLES CRAWFORD CLINKER** ('33), 77, died April 27 in Missoula, MT. Survivors include a Phi brother, **Cletus** (South Dakota '35).

**GEOFFREY ISHAM WARBURTON COT-TAM** ('22), 87, died Oct. 14, 1984 in Sioux Falls, SD.

**GEORGE AUGUSTUS RICE** ('14) died March 16 in Flandreau, SD. Survivors include two Phi sons, **Robert** (South Dakota '42) and **George** (South Dakota '41); a Phi nephew **William Horkey** (South Dakota '46); and a Phi grandson, **George** (South Dakota '78).

# Southern Methodist

**CARL OLAF SAUSTAD, JR.** ('49), 56, died Feb. 13 in Dallas. Survivors include a Phi son, **David** (Oklahoma '86).

# Southwestern-Texas

**JAMES WINTON BOHMFALK** ('63), 43, died Dec. 6, 1984 in Jasper, TX.

# Stanford

**PETE J. DESJARDINS** ('31), 78, died May 6 in Miami. He was an Olympic gold medalist considered one of the greatest springboard divers of all time. He won gold medals in springboard and platform diving in the 1928 Olympic games. He owned and operated Olympic Pool Service. He scored a perfect 10 for a forward 1½-gainer off the springboard, which wasn't much more than a stiff wooden plank then. His gold in platform diving came when a tabulation error was discovered during the ceremonies awarding the gold to an Egyptian.

# Syracuse

**LAWRENCE HEATON ARNOLD** ('29), 77, died June 15, 1984 in Richmond, VA.

# Tennessee Tech

**DANILE WILLIMA SATTERFIELD** ('76), 30, died Dec. 17, 1984 in Old Hickory, TN.

# Toronto

**GEORGE ARNOLD MURPHY** ('26) died April 12 in Toronto, ON.

# Union

**JOSEPH AUGUSTUS POWERS** ('26), 82, died Jan. 17 in Scottsdale, AZ.

# UCLA

**DR. JAMES LAURENCE HOUTS** ('31), 81, died Jan. 19 in Long Beach, CA.

# University of the South

**THOMAS GUSTAVUS HARRISON** ('22) died May 20 in Kerrville, TX.

**RUFUS HENRY SMITH** ('31), 74, died Oct. 19, 1984 in Cuero, TX.

# Utah

**VICTOR LEO HALL** ('20), 86, died Dec. 6, 1984 in Pebble Beach, CA. He retired in 1963 as general manager of the Glass Container Manufacturers Institute. He spent 20 years with a New York City management firm before taking the position with the glass manufacturers institute.

**JOE FLETCHER CARTHEY** ('20) died April 15 in Laguna Hills, CA.

**THOMAS LEONARD JOSEPH** ('16) died June 27, 1984 in Lake Elmo, MN. Survivors include two Phi sons, **Thomas, Jr.** (Minnesota '49) and **Robert** (Minnesota '54).

**ROBERT LINDSAY LITTLEJOHN** ('35), 71, died Nov. 26, 1984 in Avila Beach, CA.

**RICHARD YOUNG MORRIS** ('39), 66, died June 26, 1984 in Kentfield, CA.

**FRANKLIN PLACE STANBRO** ('32), 74, died Feb. 11 in Silver Springs, MD.

# Vanderbilt

**ADAM GILLESPIE ADAMS** ('55) died Jan. 4 in Jacksonville, FL. He was instrumental in organizing the Jacksonville Area Legal Aid Association in the mid-1960s. He was admitted to the Florida Bar in 1960 and joined his late father in Jacksonville for his first law practice. Survivors include a Phi nephew, **John Ropp** (Vanderbilt '84).

# Vermont

**JOSEPH ADDISON JACKSON** ('31), 76, died Sept. 22, 1984 in North Eastham, MA. Survivors include a Phi brother, **H. Nelson** (Vermont '31).

# Wabash

**WILLIAM NELSON BURK** ('40), 66, died March 13 in Richmond, VA. Survivors include a Phi brother, **Robert E.** (Wabash '37).

# Washington-St. Louis

**JAMES EDWARD SPRICK** ('51), 55, died April 5, 1984 in St. Louis. Survivors include a Phi son, **James** (Missouri '86).

**LEWIS BATCHELDER STUART** ('20) died May 1 in Manchester, MO.

# Washington-Seattle

**EDWIN RUTHVEN HOGG, JR.** ('18) died Jan. 19 in Bellevue, WA. Survivors include a Phi grandson, **Gary Ceaser** (Oregon State '78).

# Washington & Jefferson

**WILLIAM BRUCE FENWICK** ('32), 80, died Jan. 26 in Crofton, MO.

# Washington State

**ROBERT MAURICE GILMORE** ('31), 75, died Jan. 24 in Seattle. He was a pioneer in the field of safety engineering. He became the first safety engineer for the state highway department in 1940. Four years later he became safety engineer for the Department of Labor and Industries, and in 1945 joined Rayconier, Inc. (now ITT-Rayconier) as its first corporate director of safety. He was with the company 20 years. He was honored by the National Safety Council in 1965 and received Washington State's Alumni Achievement Award in 1982.

**WILBUR LEE KING** ('21) died Feb. 20 in Spokane, WA.

**CARL AUGUSTUS STORHOW** ('22) died Dec. 14, 1984 in Portland.

# Westminster

**BRYAN ALLEN BURT** ('84), 22, died Oct. 8 in Tyler, TX.

**MORTON CHRISTY CUNNINGHAM** ('26), 80, died Dec. 21, 1984 in Lyons, CO. He was president of Fort Hays State University from 1949 to 1969. Eight new buildings were constructed during his tenure and he became known as FHSU's "builder president." He not only led the college through a major building and remodeling period but he also built up programs. He started a specialist in education, honors and "graduation with distinction" programs. A psychological clinic was expanded, a speech clinic added, a reading service program expanded, a data processing center established and a program to train nurses started.

**GEORGE HALE PLAYTER** ('27), 79, died March 2 in El Cerrito, CA.

**MARK WINFRED WILSON** ('29), 77, died May 10 in Clinton, MO. He had served as Probate-Magistrate Judge of Henry County, MO for 32 years before retiring in 1978.

# West Virginia

**HAROLD CONWAY HOWARD** ('30), 79,

died July 8, 1984 in Morgantown, WV. Survivors include a Phi son, **James** (West Virginia '68).

**HIRAM KENT SINE** ('24), 85, died March 21 in Blacksburg, WV.

#### Willamette

**DAN E. MOSES** ('41), 67, died Feb. 14 in Portland.

#### Williams

**HARRY WILDE HARRIS, JR.** ('38), 69, died April 15 in Alexandria, VA.

#### Wisconsin

**DELOIT FAST ESTES** ('25), 82, died July 24, 1984 in Westerville, OH.

**KIMBELL FREISTAD JOHNSON** ('33), 74, died Dec. 8, 1984 in Arlington Heights, IL.

#### Wyoming

**ROBERT EARNSHAW RENNARD** ('31) died April 12 in Cheyenne. He worked as a vocational counselor for the Veterans Administration from 1946 until his retirement in 1978. He was appointed to the Governor's Committee for the Employment of the Handicapped by Gov. Milward Simpson and reappointed by Govs. Cliff Hansen and Stan Hathaway. He was actively involved with the Masonic Order, First Presbyterian Church and Golden K Kiwanis Club.

## ★ DIRECTORY ★

### THE PHI DELTA THETA FRATERNITY

*Incorporated under the laws of the state of Ohio, March 12, 1881*

**Founded at Miami University, Oxford, Ohio, December 26, 1848, by Robert Morrison, John McMillan Wilson, Robert Thompson Drake, John Wolfe Lindley, Andrew Watts Rogers, and Ardivan Walker Rodgers**



**LIVING PAST PRESIDENTS OF THE GENERAL COUNCIL:** **Emmett J. Junge**, (1948-50), 3901 S. 27th St., 9 Bishop Square, Lincoln, NB 68502; **Clem E. Bininger**, (1960-62), 2456 N.E. 26th Ave., Ft. Lauderdale, FL 33305; **Stanley D. Brown**, (1966-68), 1890 S. Marsh Ave., Reno, NV 89509; **Howard E. Young**, (1968-70), 24 Greenway Plaza, Suite 1601, Houston, TX 77046; **Wade S. Weatherford, Jr.**, (1970-72), P.O. Box 729, Gaffney, S.C. 29340; **John D. Millett**, (1972-74), 121 Olde Farm Road, Oxford, OH 45056; **Lother A. Vasholz**, (1974-76) Union Central Life Ins. Co., Box 179, Cincinnati, OH 45201; **Douglas M. Phillips**, (1976-78) 9591 Yellowstone Dr., Huntington Beach, CA 92646; **T. Glen Cary**, 17 Inverness Circle, Little Rock, AR 72212; **Bruce F. Thompson**, 4444 IDS Center, 80 South 8th St., Minneapolis, MN 55402; **Charles E. Wicks** (1976-84), 3222 NW Gumwood Dr., Corvallis, OR 97330.

**LIVING PAST MEMBERS OF THE GENERAL COUNCIL:** **Frank S. Wright**, Florida '26, P.O. Box 2701, Palm Beach, FL 33480; **Donald M. DuShane, Sr.**, Wabash '27, 965 East 23rd Ave., Eugene, OR 97405; **Elden T. Smith**, Ohio Wesleyan '32, 400 Freedom Square, Apt. J101, Seminole, FL 33542; **Ted Maragos**, North Dakota '55, P.O. Box 1356, Grand Forks, N.D. 58201; **Harold A. Minnich**, Akron '24, 1095 Erie Cliff Drive, Lakewood, Ohio 44107.

### OFFICERS

#### THE GENERAL COUNCIL

**President**—Robert S. Dinkel, 323 6th Ave. SE, Calgary, Alberta, Canada T2G4V1

**Treasurer**—C.T. Bray, 1014 Coral St., Tampa, FL 33602

**Reporter**—J.W. Stitt, II, P.O. Box 471, Yazoo City, MS 39194

**Member-at-Large**—David Turner, The Newman Foundation, 604 E. Armory Ave., Champaign, IL 61820

**Member-at-Large**—Frank H. Abernathy Jr., 3820 Augusta Ave., Richmond, VA 23226

#### GENERAL HEADQUARTERS STAFF

2 South Campus Avenue, P.O. Box 151, Oxford, Ohio 45056

Telephone—513-523-6345

**Executive Vice President**, Robert J. Miller

**Director of Chapter Services**, Robert A. Biggs

**Director of Alumni Services**, William R. Richardson

**Chapter Consultants**, R. Scott Cain III, Thomas A. Fortune, Christopher J. Erntes, M. Scott Mitchen, James C. Harvey

**EDITOR OF THE MAGAZINES**—Editor of *The Scroll* and *The Palladium*, Bill Dean, Box 4648 Tech Station, Lubbock, TX 79409

**REPRESENTATIVE TO THE N.I.C. HOUSE OF DELEGATES**—C. T. Bray, 1014 Coral St., Tampa, FL 33602

**THE SURVEY COMMISSION**—Chairman, John Poole, 5517 Shadowbrook Dr., Raleigh, NC 27612; Donald M. DuShane, Jr., San Jose State Univ., 125 South 7th St., San Jose, CA 95192; S. George Notaras, McCready & Keene, Inc., 8041 Knue Rd., Indianapolis, IN 46250; Charles E. Wicks, 3222 NW Gumwood Dr., Corvallis, OR 97330; Hugh G. Hines, Jr., 121 E. Main St., Danville, KY 40422. Robert J. Miller, *ex officio*.

**PHI DELTA THETA EDUCATIONAL FOUNDATION TRUSTEES**—Chairman, H. Laird McGregor, c/o The Dana Corporation, P.O. Box 1000,

Toledo, OH 43697; J. Don Mason, 1062 Hillcrest Dr., Troy, OH 45373; T. William Estes, Jr., 1701 21st Ave., South, Box 120187, Nashville, TN 37212; William R. Toler, 1826 Highridge Dr., Columbia, MO 65201; Roger H. Cerne, 7690 Mountain Ash Dr., Concord Township, OH 44060

**CANADIAN PHI DELTA THETA SCHOLARSHIP FOUNDATION**—George W. Bridgen, Suite 307, 80 Richmond St. West, Toronto, Ont. M5H 2A7; Judge Robert S. Dinkel, 323 6th Ave., S.E., Calgary, Alberta, Canada, T2G4V1; J. Fred Green, 6 Hillcrest Ave., St. Thomas, Ont., Canada N5P2J8; Arni C. Thorsteinson, 110-246 Roslyn Rd., Winnipeg, Manitoba, Canada R3L0H2; Michael Deacon, 4215 Dunvegan Rd., Burlington, Ont., Canada L7L1P9; Donald Smith, 43 Cedar St., R#2, Caledon, Ont., Canada L0N 1C0; Donald Martin, 107 Metcalf St., St. Thomas, Ont., Canada N5R3K6; Robert J. Miller, Exec. Vice Pres., Phi Delta Theta Fraternity, P.O. Box 151, Oxford, OH 45056

**WALTER PALMER FOUNDATION ENDOWMENT TRUSTEES**—Richard E. Galloway, Goodyear Tire & Rubber Co., 1144 E. Market St., Akron, OH 44316; Philip M. Young, 21070 W. Wagar, Rocky River, OH 44116; A. P. Leary, Woodward, Griffiths, 41 N. Main St., Chagrin, OH 44022

**FRANK J. R. MITCHELL SCROLL ENDOWMENT FUND TRUSTEES**—Nelson Hall Layman, Chairman, 516 S. Park Ave., Hinsdale, IL 60521; Kenneth R. Keck, 640 Chatham Rd., Glenview, IL 60025; Wallace B. Behnke, 311 S. Oak, Hinsdale, IL 60521; Lawrence W. Gougler, 523 Hout Lane, Winnetka, IL 60093; Robert S. Dinkel, Provincial Court Bld., 323 6th Ave. S.E., Calgary, Alberta, Canada T2G4U1; Robert J. Miller, P.O. Box 151, Oxford, OH 45056.

**FINANCE COMMISSIONER**—Harold A. Minnich, 1095 Erie Cliff Dr., Lakewood, OH 44107

**HOUSING COMMITTEE**—Stanley D. Brown, Chairman, 1890 S. Marsh Ave., Reno, NV 89509; T. Glen Cary, 17 Inverness Circle, Little Rock, AR 72212; S. George Notaras, McCready & Keene, Inc., 8041 Knue Rd., Indianapolis, IN 46250; Alan Glover, 901 N. Richmond Ave., Carson City, NV 89701; William R. Richardson, P.O. Box 151, Oxford, OH 45056

**LEGAL COMMISSIONER**—Bruce F. Thompson, 4444 IDS Center, 80 South 8th St., Minneapolis, MN 55402

**PUBLIC RELATIONS COMMISSIONER**—T. Glen Cary, 17 Inverness Circle, Little Rock, AR 72212

**COMMUNITY SERVICE CHAIRMAN**—A. Cline Young, 24 Greenway Plaza, Suite 1601, Houston, TX 77046  
**PHILANTHROPIC PROJECTS CHAIRMAN**—Brian D. Dunn, 600 Third Ave., T.P.F.&C., New York, NY 10016

**SCHOLARSHIP COMMISSIONER**—Edward G. Whipple, The Office of Student Life, 383. Ferguson Center, University, AL 35486

#### THE PROVINCES

**ALPHA NORTH**—(Eastern Canada)—Pres., Grant Loree, 79 Whitehall Road, Toronto, Ontario Canada, M4W2C8

**ALPHA SOUTH**—(New England)—Pres., Frederic B. Lowrie, Jr., 26 Cuder Rd., Andover, MA 01810

**BETA**—(N.Y.)—To be named.



**GAMMA NORTH**—(Eastern PA, DE)—*Pres.*, Weldon E. Schaefer, 389 Carver Dr. Bethlehem, PA 18117  
**GAMMA SOUTH**—(Southeastern PA, MD)—*jzeelwres.*, Robert F. Fitzpatrick, 5837 Tudor Lane, Rockville, MD 20852  
**DELTA NORTH**—(VA, DC)—*Pres.*, Timothy McKissick, 5015 Newbys Bridge Rd., Chesterfield, VA 23832  
**DELTA SOUTH**—(NC, SC)—*Pres.*, Arby D. Dickert, 10 Southern Place, Clover, SC 29710  
**EPSILON**—(GA.)—*Pres.*, John J. Budack, 215 Wildwood Dr., Statesboro, GA 30458  
**ZETA**—(Southern OH)—*Pres.*, John B. Srofe, 6106 Ridge Ave., Cincinnati, OH 45213  
**ETA NORTH**—(KY)—*Pres.*, Tony Ambrose, Lloyd & McDaniel, 310 W. Liberty St., Suite 600, Louisville, KY 40202  
**ETA SOUTH**—(TN)—*Pres.*, John R. Braden, P.O. Box 76, Nashville, TN 37244  
**THETA**—(AL, LA, MS)—*Pres.*, Carl H. Stages, Jr. P.O. Box 23475, Baton Rouge, LA 70893  
**IOTA**—(IL)—*Pres.*, A. E. Fletcher, 323 Park Lane, Lake Bluff, IL 60044  
**KAPPA NORTH**—(Northwestern IN)—*Pres.*, Robert P. Roberts, Jr., 910 Forest Blvd., South Drive, Indianapolis, IN 46240  
**KAPPA SOUTH**—(Southeastern IN)—*Pres.*, Fred S. Dunn, 418 E. University, Bloomington, IN 46240  
**LAMBDA**—(MN, WI)—*Pres.*, Paul J. Antol, Jr., 1444 13th Ave., NW, Rochester, MN 55901  
**MU EAST**—(MO)—*Pres.*, Thomas L. Holling, 543 Olive Court, Webster Groves, MO 63119  
**MU WEST**—(KS)—*Pres.*, Oliver Samuel, 1523 W. 15th St., Emporia, KS 66801  
**NU**—(AR, OK)—*Pres.*, Jack F. Cozier, P.O. Box 35544, Tulsa, OK 74135  
**XI**—(CO, NM, WY)—*Pres.*, James Junge, 4141 Arapahoe, Boulder, CO 80303  
**OMICRON NORTH**—(Northern CA)—*Pres.*, Robert F. Ingels, 1905 Rolls Way, Carmichael, CA 95608  
**OMICRON SOUTH**—(Southern CA)—To be named.  
**PI NORTH**—(AB, BC, Western WA)—*Pres.*, Richard B. Stockstad, 3421 N. 22nd St., Tacoma, WA 98406  
**PI SOUTH**—(OR)—*Pres.*, Erin J. Haynes, 2395 N.W. Green Circle, Corvallis, OR 97330  
**RHO NORTH**—(Northern TX)—*Pres.*, John E. Harding, 4409 10th, Lubbock, TX 79416  
**RHO SOUTH**—(Southern TX)—*Pres.*, Mark L. Hobson, 3447 Unity, Houston, TX 77057  
**SIGMA NORTH**—(MI)—*Pres.*, James C. Holmes, 795 S. Adams Rd., Birmingham, MI 48011  
**SIGMA SOUTH**—(Northern OH)—*Pres.*, Roger A. Pae, P.O. Box 432, Chagrin Falls, OH 44022  
**TAU**—(ID, MT, Eastern WA)—*Pres.*, Michael A. St. Marie, 115 S. Lilly #303, Moscow, ID 83843  
**UPSILON**—(Western Pa, WV)—To be named.  
**PHI**—(IA)—*Pres.*, Scott E. Crowley, 2521 40th, Des Moines, IA 50310  
**CHI NORTH**—(Southern AL, Northern FL)—*Pres.*, S. Eugene Jernigan, 2510 Churchill Dr., Valdosta, GA 31602  
**CHI SOUTH**—(Southern FL)—*Pres.*, Martyn Mercer, 4102 Bay-To-Bay Blvd., Tampa, FL 33629  
**PSI**—(MAN, NE, SD, ND)—*Pres.*, Charles W. Poore, 208 S. 19th St., Omaha, NE 68102  
**OMEGA**—(AZ, NV, UT)—*Pres.*, Alan Glover, 901 N. Richmond Ave., Carson City, NV 89701

## THE ROLL OF ALUMNI CLUBS

### ARIZONA

**Green Valley**—William H. White, 624 W. Paseo, Del Prado, 85614  
**Phoenix**—Richard Dow, 5812 N. 46th Pl. 85018  
**Tucson**—George E. Grady, 6612 N. Casas Adobes Dr. 85704

### CALIFORNIA

**Greater Los Angeles**—Hugh K. Geyer, 5349 Allott Ave., Van Nuys, CA 91401. 1st. Tues. each month. University Hilton - 11:45 luncheon.  
**Orange County**—John E. Wells, 31451 E. Nine Dr. Laguna Niguel, CA 92677 Phone: 714/493-0839  
**Rancho Santa Fe**—Duncan Hadden, The Inn, P.O. Box 869, Rancho Santa Fe, 92067  
**San Diego County**—Robert Eustice, UCSD Student Center, BO23, La Jolla, CA 92093. Luncheon—Last Friday of the month - noon.  
**Sacramento**—Bob Ingels, 1905 Rolls Way, Carmichael, CA 95608. Last Fri. noon  
**San Francisco**—David F. Elgart, 2105 Divisadero, 94115. Thurs., noon weekly, Piero's, 447 Pine St.,  
**Santa Clara Valley**—Bill Gustafson, 75 Glen Eyrie, Ave., Apt. 17 San Jose, CA 95125. Noon lunch at the Sainte Claire Club, 65 East St. James, San Jose, 2nd Thurs. of the month.

### DISTRICT OF COLUMBIA

**Washington**—Cameron C. Dubes, 501 Slaters Lane, #411, Alexandria, VA 22314. National Lawyers Club, 3rd floor Buffet, 1815 H St., N.W. Every 3rd Thursday of the month. Noon.

### COLORADO

**Denver**—Paul Albright, 5283 S. Holland, Littleton, CO 80123

### FLORIDA

**Ft. Lauderdale Area-serving all of Broward County**—Robert W. Hoysgaard, 4420 N.E. 25th Ave, Fort Lauderdale 33308. Last Mon. of each month, noon. Riverside Hotel on Las Olas Blvd.

**Miami**—Jay Ross, 5263 SW 78th St. 33143. Last Tues., each month, 5:30 P.M., Sally Russell Restaurant, 68 W. Flagler St.  
**Palm Beach County**—Frank B. McKinley, 268 Cypress Point Dr., Palm Beach Gardens, FL 33410. 4th Tues. each month, 12:15, The Sailfish Club.  
**Sarasota**—James Endriss, 1590 1st St., 33577, 2nd Mon., noon, University Club Library.  
**St. Petersburg**—Christopher W. Smith, P.O. Box 10640, 33733. Phone: 813/393-8681. 3rd Wed. of each month at 12:00 P.M. at the St. Petersburg Yacht Club.  
**St. Petersburg Beach**—Dean M. Hoffman, II, 2240 East Vina Del Mar. 33706. Last Friday of Month (Except July and August), odd numbered months (luncheon Stag 12:30 p.m. Pass-A-Grille Yacht Club). even numbered months (dinner open 7:30 p.m.), location varied  
**Tampa**—Ralph Klein, 14301 Bruce B. Downs Blvd., #115 33612. 1st Tues. of each month, 12 noon, Valencia Gardens.

### GEORGIA

**Athens**—E. Davidson Burch, 285 Duncan Springs Rd., 30606  
**Atlanta**—John B. Jackson, Jr., P.O. Box 7190, 30357. Phone #404/352-4600  
**Macon**—Stephen J. Byrne, 1340 Briarcliff Rd. 31211. Shanes Steakhouse, Riverside Dr., as called.

### HAWAII

**Honolulu**—W. R. Gould, 1160 Ala Napunani St., #806, 96818. 1st Thurs., noon, each month, Flamingo Chuckwagon

### IDAHO

**Boise**—Pat Northrup, 2314 Norcrest Dr., 83705, Crane Creek Country Club.

### ILLINOIS

**Chicago**—Cheak Yee, 6000 N. Sheridan Rd., Apt. 413, 60660

### INDIANA

**Franklin**—Lyman L. Benner, Jr., 170 Margate Dr., Whiteland, IN 46184  
**Indianapolis**—Thomas C. Morin, 155 East Market, Suite 450, 46204. Fri., noon, Indianapolis Athletic Club  
**Lafayette**—Edward A. Reser, 325 N 500 West, West Lafayette, IN 47906

### IOWA

**Des Moines**—William A. Goodwin, 1515 Linden St., Suite 210, 50309. Elbon Club, 806 Locust St.  
**Mt. Pleasant**—Charles R. McCuen, Box 658, 52641

### KANSAS

**Manhattan**—Gary Davidson, 5825 Floyd Overland Park, KS 66202. 3rd Mon., chapter house. 7:30 p.m.  
**Topeka**—John H. Stauffer, Jr., 1st National Bank Tower, Topeka, KS 66605  
**Wichita**—A. Scott Ritchie III, 125 N. Market #950, 67202

### KENTUCKY

**Lexington**—Richard A. Hulette, 801 Corporate Dr. 40503

### LOUISIANA

**Baton Rouge**—Richard Williams, 844 Park Blvd., 70806  
**Shreveport**—Walter N. Hohmann, 840 Trabue 71106

### MARYLAND

**Baltimore**—Robert D. Friedman, 10330 B Malcolm, Cockeysville, MD 21030. 1st Mon. of the month, 7:30

### MICHIGAN

**Midland**—Edwin H. Haber, 2913 Georgetown, MI 48640

### MINNESOTA

**Twin Cities**—Scott Everson, 1530 South 6th St., #2309 Minneapolis, MN 55454

### MISSISSIPPI

**Jackson**—Richard Aiken, Jr., P.O. Box 1701 39205. As called.  
**North Delta**—Phi Delta Theta—Robert A. Carson, Jr., Box 306, Marks, MS 38646

### MISSOURI

**Kansas City**—Joseph M. Crowe, Jr., 11938 Pennsylvania Ave., 64145. Luncheon every Friday noon (University Club), Charles Schutte, 5105 W. 84th Terrace, Shawnee Mission, KS 66207. 474-6590, Plaza luncheon, 1st Wed. (Plaza III) call Stan Staatz, 831-1415  
**Ozarks**—Don R. Handley, 1617 E. Bennett, Springfield, MO 65804  
**St. Joseph**—Horace Symes, 3415 N. 35th Pl. 64506  
**St. Louis**—Tom Story, 14009 Montrachet Lane, Chesterfield, MO 63017

### MONTANA

**Missoula**—Harold J. Fraser, Jr., 515 University Ave., 59801

### NEBRASKA

**Kearney**—Larry Dix, Box 635, 68154  
**Lincoln**—Mark Hansen, 3000 Wendover 68502. Luncheon, 12 noon, 2nd Friday of each month.  
**Omaha**—Charles W. Poore, Jr., 208 S. 19th St. 68102

### NEVADA

**Northern Nevada**—Alan H. Glover, 901 N. Richmond Ave., Carson City, NV 89701

### NEW YORK

**Syracuse**—Richard M. Roberts, 917 Madison Str Apt 004, 13210

### NORTH CAROLINA

**Charlotte**—James L. Teese, 900 Baxter St., Suite 100, 28204

## NORTH DAKOTA

**Grand Forks**—Alan L. Nordell, 3332 Cherry Lynn Dr. 58201. 12 noon. 2nd Thurs. of month. Bronze Boot.

## OHIO

**Akron**—Charles Billow, 1507 Gurley Ave., 44310  
**Cincinnati**—Steve Thompson, 7299 Memory Lane, 45239. As called  
**Columbus**—H. Lee Wilkins, P.O. Box 1062. 43216  
**Mansfield**—William V. Wyatt, 1212 Rosedale Dr., 44906

## OKLAHOMA

**Bartlesville**—Dan Cheqwider, 1209 Meadow Lane, 74006  
**Tulsa**—Jed Day, 3343 S. Troost, 74105

## OREGON

**Portland**—Steve Edwards, 11876 S.W. Windmill Dr., Beaverton, OR 97005. Wed., noon. Room B, Cafeteria, 3rd Floor, Standard Plaza Bldg., 1100 S.W. 6th Ave.

## PENNSYLVANIA

**Central Pennsylvania**—Thomas L. Smith, 943 Red Gate Rd., State College, PA 16801  
**Harrisburg**—Alfred G. Crabbe, 825 Hummel Ave., Lemoine, PA 17043. Wed. noon. Holiday Inn Town, 23 S. 2nd.  
**Philadelphia**—Maytor H. McKinnley, 1813 Walnut St., 19103. As scheduled.  
**Pittsburgh**—William E. Wrenshall III, P.O. Box 395, Ingomar, PA 15127. Fri., noon, Kaufmann's Dept. Store, 11th Fl.

## SOUTH CAROLINA

**Hilton Head**—John Derst, Jr., 803 Maupas, Savannah, GA 31401

## TENNESSEE

**Knoxville**—George W. Archer, 5604 Stonycroft Lane, 37918. As called  
**Memphis**—Mike Stamps, 1876 Woodridge Cove, Germantown, TN 38138  
**Nashville**—John C. Eason, Robinson Humphrey/Am. Express, Inc., Box 2647 37219

## TEXAS

**Amarillo**—Don Lee, 701 Taylor Lane, Canyon, TX 79015  
**Arlington**—Jon Gustafson, 5305 Firewood 76016. As called.  
**Austin**—Harry M. Gerlach, 4100 Jackson Ave. 78731, 1st Fri. each month at noon at Sheraton Crest Hotel, 111 E. 1st St.  
**Dallas**—Bruce Butler, 5080 Spectrum Dr., Suite 1118 East, 75248  
**El Paso-Southern New Mexico**—John C. Reiff, 9809 Gshwind, 79924  
**Ft. Worth**—Vaughn L. Bailey, 1010 Ft. Worth Club Tower, 76102  
**Houston**—Bob Huntley, P.O. Box 27412, 77063  
**Lubbock**—Gary Phillips, 4601-50th St. 79413  
**San Antonio**—Daniel J. Perry, 1250 NE Loop 410, Suite 110, San Antonio 78209. As called.

## UTAH

**Salt Lake City**—Jack Zunino, 2516 Elm St., 84109

## VERMONT

**Burlington**—Robert Boehringer 18 Hanover St. 05401

## VIRGINIA

**Richmond**—Scott Sagester, 1541-K Honey Grove Dr., 23229

## WASHINGTON

**Seattle**—Dale Frank, Howard S Wright Const. Co., P.O. Box 3764 98124  
**Southwest Washington**—John M. Parr, 924 E. 7th Ave., Olympia, WA 98501

## WISCONSIN

**Milwaukee**—George D. Dorr, 9607 N. Lake Dr., 53217. Last Fri., ea. month. noon, John Ernst Cafe, 600 E. Ogden Ave.

## CANADA

**Alberta-Calgary**—Bill Nield, Box 10, Site 12 SS3, Calgary, Alberta, T3C 3N9  
**Alberta-Edmonton**—Tom Farnell, 4021, 10432-123 St., Edmonton, Alberta, T5N 1N7  
**BC, Vancouver**—R. Scott Bannatyne, c/o Smythe, Ratcliffe & Assoc., 7th Floor, Marine Bldg., 355 Burrard V6C 2G8  
**Manitoba, Winnipeg**—Glen E. Swail, 659 Oakenwald Ave., R3T 1M5  
**Ontario, Toronto**—Ronald MacDonald, Royal Banks Plaza, P.O. 20, Suite 3400 M5J 2K1  
**Quebec, Montreal**—Allen R. Lanthier, 8 Nelson, Montreal West, Quebec, H4X 1G1

## COLONIES

**NEW YORK ETA COLONY**—Rochester Institute of Technology Pete Saratori, Registrars Office, RIT, Rochester, NY 14623

**PENNSYLVANIA MU**—Widener University, Nick Schaefer, Box 1503, Widener Univ., Chester, PA 19013

**TEXAS NU**—Texas A & M, Joe Still, 301 Krenk Tap 7108, College Station, TX 78840

# CHAPTER DIRECTORY

## ALABAMA

**AUBURN UNIVERSITY**  
Alabama Beta (1879), 215 S. College St., Auburn, AL 36830

**UNIVERSITY OF ALABAMA**  
Alabama Alpha (1877), Drawer AX, University, AL 35486

## (CANADA)

### UNIVERSITY OF ALBERTA

Alberta Alpha (1930), 10942 87th Ave., Edmonton, Alta., Canada T6G 0X3

## ARIZONA

### ARIZONA STATE UNIVERSITY

Arizona Beta (1958), 701 Alpha Drive, Tempe, AZ 85281

### UNIVERSITY OF ARIZONA

Arizona Alpha (1922), 1745 E. 2nd St., Tucson, AZ 85719

## ARKANSAS

### UNIVERSITY OF ARKANSAS

Arkansas Alpha (1948), 108 Stadium Drive, Fayetteville, AR 72701

## (CANADA)

### UNIVERSITY OF BRITISH COLUMBIA

British Columbia Alpha (1930), 5740 Toronto Rd., Vancouver, B.C., Canada V6T 1L2

## CALIFORNIA

### CALIFORNIA STATE UNIVERSITY

California Zeta (1966), 17740 Halsted St., Northridge, CA 91325

### SAN JOSE STATE UNIVERSITY

California Iota (1978) 48 S. 7th St., San Jose, CA 95112

### STANFORD UNIVERSITY

California Beta (1891), 680 Lomita Drive, Stanford, CA 94305

### UNIVERSITY OF CALIFORNIA—BERKELEY

California Alpha (1873), 2726 Channing Way, Berkeley, CA 94704

### UNIVERSITY OF CALIFORNIA—DAVIS

California Epsilon (1954), 336 C Street, Davis, CA 95616

### UNIVERSITY OF CALIFORNIA—IRVINE

California Theta (1975), P.O. Box 4076, Irvine, CA 92715

### UNIVERSITY OF CALIFORNIA—LOS ANGELES

California Gamma (1924), 525 Landfair Ave., Los Angeles, CA 90024

### UNIVERSITY OF CALIFORNIA—SAN DIEGO

California Kappa (1982) UCSD Student Ctr. B023 LaJolla, CA 92093

### UNIVERSITY OF CALIFORNIA—SANTA BARBARA

California Eta (1967), 6604 Sabado Tarde, Apt. B, Goleta, CA 93117

### UNIVERSITY OF SOUTHERN CALIFORNIA

California Delta (1948) 1005 W. 28th St., Los Angeles, CA 90007

## COLORADO

### COLORADO COLLEGE

Colorado Beta (1913), 116 E. San Rafael St., Colorado Springs, CO 80903

### UNIVERSITY OF COLORADO

Colorado Alpha (1902), 1111 College Avenue, Boulder, CO 80302

## FLORIDA

### FLORIDA STATE UNIVERSITY

Florida Gamma (1950), P.O. Box U-6666, Tallahassee, FL 32306

### JACKSONVILLE UNIVERSITY

Florida Zeta (1968), Box 525, Jacksonville Univ., Jacksonville, FL 32211

### ROLLINS COLLEGE

Florida Beta (1934), Box 2394 Rollins College, Winter Park, FL 32789

### UNIVERSITY OF CENTRAL FLORIDA

Florida Iota, (1981), P.O. Box 26267, Univ. of Central Fl., Orlando, FL 32816

### UNIVERSITY OF FLORIDA

Florida Alpha (1924), 121 S.W. 13th St., Gainesville, FL 32601

### UNIVERSITY OF SOUTH FLORIDA

Florida Epsilon (1967), 13717 North 42nd St., 7 Tampa, FL 33612

### UNIVERSITY OF TAMPA

Florida Theta (1979), Box 2741, Univ. of Tampa, Tampa, FL 33606

## GEORGIA

### EMORY UNIVERSITY

Georgia Beta (1871), Drawer L, Emory University, Atlanta, GA 30322

### GEORGIA COLLEGE

Georgia Zeta (1975), C.P.O. Box 3100, Milledgeville, GA 31061

### GEORGIA SOUTHERN COLLEGE

Georgia Epsilon (1971), P.O. Box 12412, Georgia Southern College, Statesboro, GA 30458

### GEORGIA TECH

Georgia Delta (1902), 734 Fowler St. N.W., Atlanta, GA 30313

### MERCER UNIVERSITY

Georgia Gamma (1872), Box 80, Mercer University, Macon, GA 31207

### UNIVERSITY OF GEORGIA

Georgia Alpha (1871), 690 S. Lumpkin, Athens, GA 30605

## IDAHO

### UNIVERSITY OF IDAHO

Idaho Alpha (1908), 804 Elm St., Moscow, ID 83843

## ILLINOIS

### KNOX COLLEGE

Illinois Delta-Zeta (1871), 516 S. West St., Galesburg, IL 61401

**NORTHWESTERN UNIVERSITY**

Illinois Alpha (1859), 2347 Sheridan Rd., Evanston, IL 60201

**UNIVERSITY OF CHICAGO**

Illinois Beta (1865), 5625 S. University, Chicago, IL 60637

**UNIVERSITY OF ILLINOIS**

Illinois Eta (1893), 309 E. Chalmers, Champaign, IL 61820

**INDIANA****BALL STATE UNIVERSITY**

Indiana Kappa (1969), 703 N Dicks St. Muncie, IN 47303

**BUTLER UNIVERSITY**

Indiana Gamma (1859), 705 W. Hampton Dr., Indianapolis, IN 46208

**DePAUW UNIVERSITY**

Indiana Zeta (1868), 446 Anderson St., Greencastle, IN 46135

**FRANKLIN COLLEGE**

Indiana Delta (1860), 698 E. Monroe St., Franklin, IN 46131

**HANOVER COLLEGE**

Indiana Epsilon (1861), Box 86, Hanover College, Hanover, IN 47243

**INDIANA STATE UNIVERSITY**

Indiana Eta (1869), 931 S. 7th St., Terre Haute, IN 47807

**INDIANA UNIVERSITY**

Indiana Alpha (1849), 1215 N. Jordan, Bloomington, IN 47401

**PURDUE UNIVERSITY**

Indiana Theta (1893), 503 State St., W. Lafayette, IN 47906

**VALPARAISO UNIVERSITY**

Indiana Iota (1954), 652 Garfield St., Valparaiso, IN 46383

**WABASH COLLEGE**

Indiana Beta (1850), 114 W. College St., Crawfordsville, IN 47933

**IOWA****DRAKE UNIVERSITY**

Iowa Delta (1961), 1245 34th St., Des Moines, IA 50311

**IOWA STATE UNIVERSITY**

Iowa Gamma (1913), 325 Welch Avenue, Ames, IA 50010

**IOWA WESLEYAN COLLEGE**

Iowa Alpha (1871), McKibben Hall, Box 23, Iowa Wesleyan College, Mt. Pleasant, IA 52641

**UNIVERSITY OF IOWA**

Iowa Beta (1882), 729 N. Dubuque, Iowa City, IA 52240

**KANSAS****EMPORIA STATE UNIVERSITY**

Kansas Epsilon (1968), 1005 Merchant St., Emporia, KS 66801

**KANSAS STATE UNIVERSITY**

Kansas Gamma (1920), 508 Sunset Ave., Manhattan, KS 66502

**UNIVERSITY OF KANSAS**

Kansas Alpha (1882), 1621 Edgehill Rd., Lawrence, KS 66044

**WASHBURN UNIVERSITY**

Kansas Beta (1910), Washburn University, 1700 College, Topeka, KS 66621

**WICHITA STATE UNIVERSITY**

Kansas Delta (1959), 1750 N. Vassar, Wichita, KS 67208

**KENTUCKY****CENTRE COLLEGE**

Kentucky Alpha-Delta (1850), Box 756 Centre College, Danville, KY 40422

**EASTERN KENTUCKY UNIVERSITY**

Kentucky Theta (1969), 128 Powell Bldg., Eastern Kentucky Univ., Richmond, KY 40475

**UNIVERSITY OF KENTUCKY**

Kentucky Epsilon (1901), 569 Woodland Ave., Lexington, KY 40508

**WESTERN KENTUCKY UNIVERSITY**

Kentucky Eta (1966), 1260 State St., Bowling Green, KY 42101

**LOUISIANA****LOUISIANA STATE UNIVERSITY—BATON ROUGE**

Louisiana Beta (1938), 23 Dalrymple Drive, P.O. Box PD, Louisiana State University, Baton Rouge, LA 70803

**LOUISIANA STATE UNIVERSITY—SHREVEPORT**

Louisiana Delta (1979), 8515 Youree Dr., %LSU, Shreveport, LA 71115

**UNIVERSITY OF SOUTHWESTERN LOUISIANA**—Louisiana Gamma (1968) 114 Mildred, Lafayette, LA 70503

**(CANADA)****UNIVERSITY OF MANITOBA**

Manitoba Alpha (1930), 548 Stradbrook, Winnipeg, Man., Canada R3L 0J9

**MARYLAND****UNIVERSITY OF MARYLAND**

Maryland Alpha (1930), 4605 College Ave., College Park, MD 20740

**WESTERN MARYLAND COLLEGE**

Maryland Beta (1971), Box 3, Western Maryland College, Westminster, MD 21157

**MASSACHUSETTS****MASSACHUSETTS INSTITUTE OF TECHNOLOGY**

Massachusetts Gamma (1932), 97 Bay State Rd., Boston, MA 02215

**MICHIGAN****GENERAL MOTORS INSTITUTE**

Michigan Delta (1964), 1160 Dupont St., Flint, MI 48504

**MICHIGAN STATE UNIVERSITY**

Michigan Beta (1873), 626 Cowley Ave., East Lansing, MI 48823

**NORTHWOOD INSTITUTE**

Michigan Epsilon (1983), Village 603, Northwood Institute, Midland, MI 48640

**UNIVERSITY OF MICHIGAN**

Michigan Alpha (1864), 1437 Washtenaw, Ann Arbor, MI 48104

**MINNESOTA****MANKATO STATE UNIVERSITY**

Minnesota Beta (1964), 712 S. Broad St., Mankato, MN 56001

**UNIVERSITY OF MINNESOTA**

Minnesota Alpha (1881) 1011 4th St. S.E., Minneapolis, MN 55414

**MISSISSIPPI****UNIVERSITY OF MISSISSIPPI**

Mississippi Alpha (1877), P.O. Box 8167, U. of Mississippi, University, MS 38677

**MISSOURI****ST. LOUIS UNIVERSITY**

Missouri Delta (1983), ¶Student Affairs, 20 N. Grand Rm. 302 St. Louis, MO 63111

**SOUTHWEST MISSOURI STATE UNIV.**

Missouri Epsilon (1985) 616 S. Florence, Springfield, MO 65807

**UNIVERSITY OF MISSOURI**

Missouri Alpha (1870), 101 Burnam Road, Columbia, MO 65201

**WASHINGTON UNIVERSITY**

Missouri Gamma (1891), æ8 Fraternity Row, St. Louis, MO 63130

**WESTMINSTER COLLEGE**

Missouri Beta (1880), 500 Westminster Ave., Box 292, Fulton, MO 65251

**MONTANA****UNIVERSITY OF MONTANA**

Montana Alpha (1920), 500 University, Missoula, MT 59801

**NEBRASKA****KEARNEY STATE COLLEGE**

Nebraska Beta (1966), 521 W. 25th St., Kearney, NE 68847

**UNIVERSITY OF NEBRASKA**

Nebraska Alpha (1875), 1109 New Hampshire, Lincoln, NE 68508

**NEVADA****UNIVERSITY OF NEVADA**

Nevada Alpha (1972), 735 West St., Reno, NV 89507

**NEW HAMPSHIRE****NEW HAMPSHIRE COLLEGE**

New Hampshire Beta (1983), Box A-38, 2500 N. River Rd., Manchester, NH 03104

**NEW YORK****COLGATE UNIVERSITY**

New York Zeta (1918), P.O. Box 353, Hamilton, NY 13346

**CORNELL UNIVERSITY**

New York Alpha (1872), 2 Ridgewood Rd., Ithaca, NY 14850

**SYRACUSE UNIVERSITY**

New York Epsilon (1887), 703 Walnut Ave., Syracuse, NY 13210

**UNION COLLEGE**

New York Beta (1883), 1175 Lenox Rd., Schenectady, NY 12308

**NORTH CAROLINA****DAVIDSON COLLEGE**

North Carolina Gamma (1928), Box 673, Davidson, NC 28036

**DUKE UNIVERSITY**

North Carolina Alpha (1878), Box 4693, Duke Sta., Durham, NC 27706

**UNIVERSITY OF NORTH CAROLINA**

North Carolina Beta (1885), 304 S. Columbia St., Chapel Hill, NC 27514

**NORTH DAKOTA****UNIVERSITY OF NORTH DAKOTA**

North Dakota Alpha (1913), 601 Princeton, Grand Forks, ND 58201

**(CANADA)****DALHOUSIE UNIVERSITY**

Nova Scotia Alpha (1930), 1378 Seymour St., Halifax, N.S., Canada

**OHIO****ASHLAND COLLEGE**

Ohio Mu (1966), 660 Broad St., Ashland, OH 44805

**BOWLING GREEN STATE UNIVERSITY**

Ohio Kappa (1950), 670 Frazee Ave., Apt. æ14 Bowling Green State Univ., Bowling Green, OH 43402



**CASE WESTERN RESERVE UNIVERSITY**

Ohio Eta (1896), 2225 Murrav Hill, Cleveland, OH 44106

**DENISON UNIVERSITY**

Ohio Iota (1914), 3 Fraternity Row, Granville, Oh 43023

**MIAMI UNIVERSITY**

Ohio Alpha (1848), 102 N. Tallawanda, Oxford, Oh 45056

**OHIO STATE UNIVERSITY**

Ohio Zeta (1883), 1942 Iuka Ave., Columbus, OH 43201

**OHIO UNIVERSITY**

Ohio Gamma (1868), 57 E. State St., Athens, OH 45701

**OHIO WESLEYAN UNIVERSITY**

Ohio Beta (1860), 19 Williams Drive, Delaware, OH 43015

**UNIVERSITY OF AKRON**

Ohio Epsilon (1875), 429 Brown St., Akron, OH 44304

**UNIVERSITY OF CINCINNATI**

Ohio Theta (1898), 2718 Digby Ave., Cincinnati, OH 45220

**OKLAHOMA****OKLAHOMA STATE UNIVERSITY**

Oklahoma Beta (1946), 223 S. Monroe, Stillwater, OK 74074

**SOUTHWESTERN STATE UNIVERSITY**

Oklahoma Gamma (1971), 914 N. Illinois, Weatherford, OK 73096

**UNIVERSITY OF OKLAHOMA**

Oklahoma Alpha (1918), 1400 College Ave., Norman, OK 73069

**(CANADA)****UNIVERSITY OF TORONTO**

Ontario Alpha (1906), 165 St. George St., Toronto, Ont., Canada M5R 2M2

**UNIVERSITY OF WESTERN ONTARIO**

Ontario Beta (1962), 638 Talbot St., London, Ont., Canada N6A 2T5

**OREGON****OREGON INSTITUTE OF TECHNOLOGY**

Oregon Delta (1982), 3949 Shasta Way, Klamath Falls, OR 97603

**OREGON STATE UNIVERSITY**

Oregon Beta (1918), 120 N.W. 13th St., Corvallis, OR 97330

**UNIVERSITY OF OREGON**

Oregon Alpha (1912), 1472 Kincaid, Eugene, OR 97401

**WILLAMETTE UNIVERSITY**

Oregon Gamma (1946), 900 State St., Box C218, Salem, OR 97301

**PENNSYLVANIA****ALLEGHENY COLLEGE**

Pennsylvania Delta (1879), Box 46, Allegheny College, Meadville, PA 16335

**DICKINSON COLLEGE**

Pennsylvania Epsilon (1880), Box 1110, Dickinson College, Carlisle, PA 17013

**GETTYSBURG COLLEGE**

Pennsylvania Beta (1875), 109 W. Lincoln Ave., Gettysburg, PA 17325

**INDIANA UNIV. OF PENNSYLVANIA**

Pennsylvania Lambda (1984), 880 Maple Ave., Indiana, PA 15701

**LAFAYETTE COLLEGE**

Pennsylvania Alpha (1873), Box 4009, Lafayette College, Easton, PA 18042

**LEHIGH UNIVERSITY**

Pennsylvania Eta (1876), Box F15, Lehigh University, Bethlehem, PA 18015

**PENNSYLVANIA STATE UNIVERSITY**

Pennsylvania Theta (1904), 240 N. Burrows Rd., State College, PA 16801

**UNIVERSITY OF PENNSYLVANIA**

Pennsylvania Zeta (1883), 3700 Locust St., Philadelphia, PA 19104

**UNIVERSITY OF PITTSBURGH**

Pennsylvania Iota (1918), 245 N. Dithridge St., Pittsburgh, PA 15213

**WASHINGTON & JEFFERSON COLLEGE**

Pennsylvania Gamma (1875), 241 E. Beau St., Box 625, Washington, PA 15301

**(CANADA)****McGILL UNIVERSITY**

Quebec Alpha (1902), 3647 Univ. St., Montreal, Quebec, Canada

**RHODE ISLAND****BROWN UNIVERSITY**

Rhode Island Alpha (1889), P.O. Box 1164, Brown University, Providence, RI 02912

**SOUTH CAROLINA****CLEMSON UNIVERSITY**

South Carolina Gamma (1970), P.O. Box 2185, Clemson University, Clemson, SC 29632

**UNIVERSITY OF SOUTH CAROLINA**

South Carolina Beta (1882), P.O. Box 85116, U.S.C., Columbia, SC 29208

**SOUTH DAKOTA****UNIVERSITY OF SOUTH DAKOTA**

South Dakota Alpha (1906), 202 E. Clark St., Vermillion, SD 57069

**TENNESSEE****TENNESSEE TECH UNIVERSITY**

Tennessee Delta (1969), 626 North Walnut, Cookeville, TN 38501

**UNIVERSITY OF THE SOUTH**

Tennessee Beta (1883), U. of the South, Box 828, Sewanee, TN 37375

**UNIVERSITY OF TENNESSEE**

Tennessee Gamma (1963), 1816 Melrose Ave., Knoxville, TN 37916

**VANDERBILT UNIVERSITY**

Tennessee Alpha (1876), 200 25th Ave., S., Nashville, TN 37212

**TEXAS****BAYLOR UNIVERSITY**

Texas Lambda (1977), Box 223, Union Bldg., Baylor University, Waco, TX 76703

**LAMAR UNIVERSITY**

Texas Iota (1965), 3903 Irving Ave., Beaumont, TX 77705

**SOUTHERN METHODIST UNIVERSITY**

Texas Delta (1922), 3072 Yale Ave., Dallas, TX 75205

**SOUTHWEST TEXAS STATE UNIVERSITY**

Texas Mu (1980), LBJ Student Center, San Marcos, TX 78666

**SOUTHWESTERN UNIVERSITY**

Texas Gamma (1886), Box 6105, Southwestern University, Georgetown, TX 78626

**STEPHEN F. AUSTIN STATE UNIVERSITY**

Texas Eta (1962), P. O. Box 7031, S.F.A. Station, Nacogdoches, TX 75962

**TEXAS CHRISTIAN UNIVERSITY**

Texas Zeta (1955), Box 29296, TCU, Fort Worth, TX 76129

**TEXAS TECH UNIVERSITY**

Texas Epsilon (1953), Box 4022, Tech Sta., Lubbock, TX 79409

**UNIVERSITY OF TEXAS—AUSTIN**

Texas Beta (1883), 2300 Nueces, Austin, TX 78705

**UNIVERSITY OF TEXAS—ARLINGTON**

Texas Kappa (1968), P.O. Box 194788 UTA Arlington, TX 76010

**WEST TEXAS STATE UNIVERSITY**

Texas Theta (1964), Box 1848, West Texas Sta., Canyon, TX 79015

**UTAH****UNIVERSITY OF UTAH**

Utah Alpha (1914), 85 S. Wolcott, Salt Lake City, UT 84102

**VERMONT****UNIVERSITY OF VERMONT**

Vermont Alpha (1879), 439 College St., Burlington, VT 05401

**VIRGINIA****RANDOLPH-MACON COLLEGE**

Virginia Gamma (1874), P.O. Box 1347, Ashland, VA 23005

**UNIVERSITY OF RICHMOND**

Virginia Delta (1875), Box 57, U. of Richmond, Richmond, VA 23173

**UNIVERSITY OF VIRGINIA**

Virginia Beta (1873), 1 University Circle, Charlottesville, VA 22903

**VIRGINIA POLYTECHNIC INSTITUTE**

Virginia Eta (1972), 620 N. Main St., Blacksburg, VA 24060

**WASHINGTON & LEE UNIVERSITY**

Virginia Zeta (1887), 5 Henry St., Lexington, VA 24450

**WASHINGTON****UNIVERSITY OF PUGET SOUND**

Washington Delta (1952), 1309 N Washington, Tacoma, WA 98406

**UNIVERSITY OF WASHINGTON**

Washington Alpha (1900), 2111 N.E. 47th, Seattle, WA 98105

**WASHINGTON STATE UNIVERSITY**

Washington Gamma (1918), 515 N.E. Colorado Ave., Pullman, WA 99163

**WHITMAN COLLEGE**

Washington Beta (1914), 715 Estrella St., Walla Walla, WA 99362

**WEST VIRGINIA****WEST VIRGINIA UNIVERSITY**

West Virginia Alpha (1926), 209 Belmar Ave., Morgantown, WV 26505

**WISCONSIN****LAWRENCE UNIVERSITY**

Wisconsin Beta (1859), 711 E. Alton St., Appleton, WI 54911

**RIPON COLLEGE**

Wisconsin Gamma (1960), 224 Mapes Hall, Ripon College, Ripon, WI 54971

**UNIVERSITY OF WISCONSIN**

Wisconsin Alpha (1857) 614 Langdon, Madison, WI 53703

**WYOMING****UNIVERSITY OF WYOMING**

Wyoming Alpha (1934), Fraternity Row, U. of Wyoming, Laramie, WY 82070

# WHAT'S GOING ON IN Φ Δ Θ

APPOINTMENTS - MEETINGS - ANNOUNCEMENTS



## Three New Consultants Selected

Three new chapter consultants have joined the headquarters staff and will be visiting chapters this fall. They include Robert Scott Cain III (Arizona '85), Christopher Jan Ernstes (Franklin-Ball State '85) and Thomas Alan Fortune (Florida '84).

Cain received a B.S. in business administration with a major in economics. He received an Arizona Alpha scholarship for five semesters and was on the Dean's List for three semesters graduating with a 3.29 grade point average. He



CAIN

served his chapter as president, pledge trainer, member-at-large and COAC and General Convention delegate. He was also on the student senate and the Greek judicial board. He also attended Claremont

McKenna College where he was Class of '85 President.

He has worked at part-time jobs throughout college to help pay his expenses. His hobbies include lacrosse, skiing and running. He lives in Scottsdale.

Ernstes got a B.S. in psychology with a minor in biology. He was initiated at Franklin before transferring to Ball State. He served his chapter at Ball State as president, vice-president, pledge trainer and, while at Franklin he was vice-



ERNSTES

president, steward, awards chairman and chorister. He has worked constantly while in college and has earned 50% of his college expenses. His hobbies include boating, bicycling and racquet ball. He lives in Manilla, IN.

Fortune received a B.S. in business administration with a major in management. He received the University Presidential Recognition Award in 1984. He served his chapter as president, secretary, pledge class president, awards chairman, senior weekend chairman and Epsilon South COAC coordinator.

He served on the president's council in IFC and was District IV president in 1984.



FORTUNE

He is a member of Blue Key, Order of Omega, where he served as president, and Savant (UF Leadership honorary). He was also active in student government. His hobbies include music, piano and tennis. He lives in DeLand, FL.

### NEWSFRONTS

Scott Plesha (DePauw '86) was named "Mr. DePauw" by a panel of judges in April. He is a wide receiver on the DePauw football team and a wrestler and track athlete as well. In addition, his photograph will grace the cover of a "Men of DePauw" calendar being developed by Alpha Gamma Delta sorority as a fundraising project for the Juvenile Diabetes Foundation.

\* \* \*

Jack L. Anson, former executive director of the National Interfraternity Conference, has been named editor for the 20th edition of *Baird's Manual of American College Fraternities*. The manual, last published in 1977, is considered the only complete reference guide to the North American men's and women's college fraternity system, and is used at libraries, colleges and universities, and offices across the continent.

## Junge To Head Province

James J. Junge (Colorado '62) has replaced Gene DeKoster as province president for XI Province, which includes the chapter in Colorado and Wyoming. DeKoster has moved to Seattle.

Junge established his own architectural firm in Boulder in 1960 and today the firm is known as Junge, Reich, Heinz and Magee. He is involved with several other organizations, including the American Institute of Architects, the Urban Land Institute and he has local government interests.

He has attended several General Conventions, including the most recent convention held last summer in New Orleans. He is the son of Emmett Junge, past president of the General Council.

The new province president was initiated at the University of Nebraska and later transferred to the University of Colorado where he graduated with a B.S. degree in architectural engineering.

He is married and has three daughters. His family enjoys outdoor sporting activities, including snow and water skiing.

# Nelson Named Adviser of the Year

BY BOB BIGGS  
Director of Chapter Services

**D**wight Nelson (Hanover '63) is a very special Phi Delta Theta alumnus. Brother Nelson was recently named the winner of the Samuel V. Stone Chapter Adviser of the Year for 1985.

He is held in high regard by those who have known him during his 14 years of dedicated and unselfish service to the Indiana Epsilon chapter at Hanover College.

In 1963 Brother Nelson graduated from Hanover, receiving a degree in mathematics. From Hanover, he went on to Ball State University and received his Masters degree in mathematics. He is presently a teacher of mathematics in the Madison Consolidated School Corporation in Madison, Indiana. Dwight and his wife, Anna, reside in Madison with their three daughters.

The success of his leadership is obvious because of the individual and chapter accomplishments achieved by the men of Indiana Epsilon. Undergraduate members are recognized on the Hanover campus as being campus leaders in honoraries, student organizations, and athletics.

During Brother Nelson's 14 years as chapter adviser, Indiana Epsilon has received 12 Gold Star Awards for Outstanding Excellence; runner-up for the Kansas City Trophy in 1973, 1977, and 1985; and winning the Kansas City Trophy in 1972, 1983, and 1984. This is a superior performance that has been consistently displayed by Indiana Epsilon and it is a direct reflection upon the leadership of Dwight Nelson.

One of Indiana Epsilon's members, Ronald D. Mueller, made the following comment about Brother Nelson, "Last year our chapter was awarded the Kansas City Trophy, largely due to the effort and guidance provided by Dwight. Dwight's

regular attendance and contributions to our weekly chapter meetings are indicative of his interest in upholding the excellence our chapter has worked so hard to achieve.

"He is a true believer and promoter of the three basic principles of Phi Delta Theta. Besides being the guiding force in our chapter, he always finds time to maintain the upkeep of our house throughout the summer vacation."

It may be incredible to believe but, during the summer months when the chapter house is vacant, Brother Nelson takes it upon himself to regularly mow the lawn, trim the shrubs, and keep the house always looking presentable. He does not consider this a burden or ask for any form of payment in return.

In addition to Dwight's activities with Phi Delta Theta, he is involved with church activities, referees high school and college basketball games, and spends additional time with his students helping them to grasp various subject matters. Brother Nelson is, indeed, a very special Phi Delta Theta member who is deserving of the Chapter Adviser of the Year Award recognition.

The position of chapter adviser is the most important volunteer position in Phi Delta Theta. It is unfortunate only one alumnus is recognized each year of the many outstanding advisers, however, several other advisers were named as runners-up to Nelson. These men, in addition to their duties as adviser, have participated in Chapter Officers and Advisers Conferences, General Conventions, served on house corporations and helped with IFCs and alumni clubs.

Special commendation goes to these five excellent advisers: Thomas Arnett, Utah Alpha, University of Utah, 5 years; Max Beins, Kansas Gamma, Kansas State University, 1 year; Stanley Gilson, California Zeta, California

State-Northridge, 9 years; Richard Owens, Montana Alpha, University of Montana, 8 years; and James Selman, Arkansas Alpha, University of Arkansas, 5 years. Brother Nelson and his wife will be the guests of the Fraternity at the next General Convention, this June, in Toronto. ■

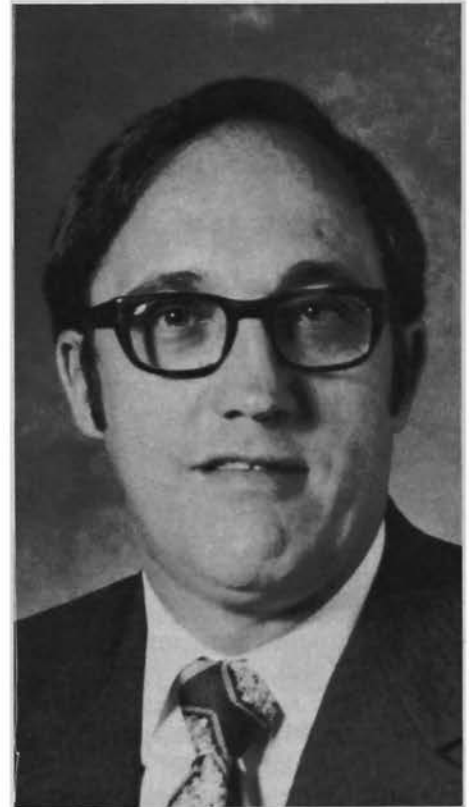

NELSON

## NEWSFRONTS

\*Two Phis at the University of Utah have recently been elected to the top offices in the Interfraternity Council. **Todd Hattori** ('86) has been elected IFC President with **Derek Goldstein** ('86), past chapter president, being selected IFC Rush Chairman. Their terms run for one year, until the spring of 1986.

\*The Phis of Michigan Epsilon at Northwood Institute are already beginning to dominate the campus in their second year as an active chapter. In Northwood's "Winter Week '85" Phi Delta Theta captured the majority of first place awards. The week's activities include such events as snow sculpturing and campus signs. **Paul Tripp** ('87) was proclaimed the "King of Winter Week." Michigan Epsilon was installed in the spring of 1983.



# North Carolina Celebrates 100th!

BY ROBERT J. PAGE  
(North Carolina '53)

One hundred years of North Carolina Beta was observed during the weekend of March 29 and 30, 1985, by more than 350 brothers in the Bond, wives, actives, parents of actives and guests in Chapel Hill, N.C. Many of the brothers of North Carolina Beta who came represented the 20's, 30's, 40's, 50's, 60's, 70's and 80's.

On Friday night, a cocktail buffet was held at the home of Mr. and Mrs. Robert J. Page where all alumni, actives, parents and guests got acquainted and many had not seen each other in 35 to 40 years.

On Saturday, a brunch was held at the chapter house which was renovated for the occasion. That evening a cocktail party was held at the "Rotunda" of the Morehead Planetarium on the campus of the University of North Carolina followed by a dinner in the Morehead House. Robert B. (TY) Boyd ('54) was the master of ceremonies and delighted the gathering with his skillful introductions and recognition of special guests such as Ruth B. Tanner, retired house mother from the 40's; Matthew (Reet) Mason, retired house boy, who regaled all with his remarks about past events with the then actives.

Other special guests were Tal Bray, treasurer of the General Council; Frank Abernathy, member of the General Council, and other prominent alumni of the chapter; James T. Broyhill ('50), who is member of the North Carolina Delegation to the House of Representatives; Wade Weatherford, Jr. ('43), former president of the General Council; John G. Medlin ('56), president of Wachovia Bank & Trust Co.; Ralph N. Strayhorn, general counsel of Wachovia Corp.; Mebane M. Pritchett, director of the Morehead Foundation; John A. Poole, chairman of the Survey Commission of Phi Delta Theta; and

Sherwood H. Smith, Jr., President of Caroline Power and Light Co.

The latter has presided over a fund-raising campaign with an active committee that has to date raised over \$80,000.00 towards a goal of \$100,000.00 to establish a permanent endowment designed to keep-up the chapter house in the future. Over 125 loyal alumni made pledges with the active chapter as well. This kind of success was never achieved before and the North Carolina Beta Foundation has pledged its support to a continued campaign to keep the chapter house one of the most beautiful houses on the campus of the University of North Carolina.

James F. Newsome ('44), Marcus Cherry ('58), Donald Harley ('54), Robert B. Patteson ('57), Randolph L. Worth ('68) and many, many others are some of the foundation members who should receive much credit for the continued success of North Carolina Beta. Of course, there are others that North Carolina Beta takes justifiable pride in all those (to-date 1,384) who have signed the bond of Phi Delta Theta at NC Beta. In

that respect, in this loyalty and pride lies her greatest strength for the next 100 years.

After dinner, Saturday night the following made brief remarks about the fraternity and why "We enjoy Life By the Help and Society of Others." Will Hardison ('86), chapter president; Tal Bray; Randy Worth, Sherwood H. Smith (on the fund drive) and Bill Stubbs ('48) surprised the crowd not only by his brief remarks but by giving out mugs with the Phi Delt emblem to all the men and china boxes for the ladies. Special thanks for the evening is to be given to Mebane and Betsy Pritchett and Chuck and Karen Lovelace as hosts and hostesses for the event. Lovelace ('77) is the new chapter adviser and is already at work guiding the actives in their handling of the Chapter finances and responsibilities.

This report would not be complete if I did not share with you my gratitude to my wife "Luke" for her help and patience with me in this project especially her efforts in the renovation and decorating of the house.



NORTH CAROLINA BETA FOUNDATION: Members of the chapter foundation present for the 100th Anniversary celebration included: KNEELING—

Boyd, Pritchett, Page, Collier, Patterson and Cherry; STANDING—Lovelace, Nash, Worth, Poole, Strayhorn, Smith and Harley.

# Oklahoma State Rebuilds House

BY JOHN MULLINS  
Vice President  
Oklahoma Beta

In June of 1983 the chapter house occupied by Oklahoma Beta burned leaving only about 25% of the structure salvageable. Plans for rebuilding and fund raisers followed immediately, and the new facility will be occupied in the Fall semester, 1985.

As part of the renovations in the summer of '83, a section of roof was removed exposing some electrical wiring to the elements. During a drizzle on the morning of Sunday, June 26 there was a short circuit and a fire resulted, the building was gutted; fire fighters succeeded only in containing the blaze and allowing time for the removal of new living room furniture and the most valuable of chapter documents. Only the brick facade and some flooring on the second level were reusable, but the chapter kept heart, gritted its teeth, and prepared for the long task of rebuilding.

In the intervening years much of the chapter lived in the 45 man annex, and the rest occupied an old Mexican style house affectionately referred to as "Bueno" (this lot will be used for parking in accordance with city codes). These living conditions have done much to reduce the chapter to a close knit group of dedicated men eager to return to its position as the top house on campus.

Brothers Rodger C. Coffey (OKB #331) and Robert Cornforth (OKB# 227) were commissioned to design the new structure using whatever could be economically salvaged from the fire. The design finally settled upon by the Oklahoma Beta Building Corporation calls for a 90-man capacity building constructed partially of steel and reinforced concrete and partially of wood. The structure features an insulated chapter room—a first for OKB—, washers and dryers on both of the living floors,

an integrated fire/safety system, and about 20,000 square feet of floor space! It will be the largest Greek structure on campus.

Financing has come from many sources. The annex (actually an apartment complex) was sold, insurance has been settled, and several loans have been secured. These assets combined with the value of the remainder of the structure, lot, and donations bring chapter worth to \$1,355,000;

\$80,000 of this was needed to furnish the house. All of this large amount comes from private donations by alumni; most of which has already been raised by the Building Corp. The active members and pledges of OKB sincerely appreciate this financial help which will provide us with a chapter house of the highest caliber. We also appreciate the often under thanked, over criticized efforts of the OKB Building Corp. and especially its president Tom Butcher.



## THE PHI CRIER

### ON CAMPUS

\*David Barrett (Union '85) has been awarded a Fullbright Scholarship for the 1985-86 academic year. He will be studying at the Institut fur Organische Chemie der Universitat Braunschweig (University of Braunschweig) in West Germany. A student is required to have completed a B.A. or B.S. in addition to proficiency in the written and spoken language of the host country. Selection is based largely on an individual's academic record and recommendations. The Fullbright Scholarship program is one of the most prestigious scholarships available to college students.

### IN THE CHAPTER HOUSE

\*Oregon Alpha plans to begin a program of "fireside" discussions for its members, to be held one weeknight each week. Subjects for discussion might be current events, religion, chapter business or self-improvement. It is hoped that these talks will help the brothers to frankly discuss their feelings and get to know each other better.

\*To demonstrate unity to the pledge class, Alberta Alpha assigns the pledges to a work project in the chapter house. During the project, actives slowly join in, a few

at a time, until the entire chapter is participating in the work.

### NEW IDEAS

\*Like many chapters, California Alpha has a formal. Yet, their formal is very unique. The Phis at UC Berkeley have their formal on a boat as they cruise the San Francisco Bay. Not many chapters have the opportunity to view the Golden Gate Bridge during their formal.

\*The vice-president of Ohio Beta at Ohio Wesleyan University has set up a monitoring system to help him evaluate each executive officer's performance. At each weekly executive council meeting, a weekly progress report is due to the vice-president from each officer. The officer report includes short term and long term goals accomplished, goals not reached that week (and why) and what is going to be accomplished during the upcoming week.

### IN THE COMMUNITY

\*On their casino night (Nov. 17, 1984) Arkansas Alpha raised \$8,500 for Muscular Dystrophy. This is the most money ever raised for philanthropy by a University of Arkansas Greek organization.

# 32 Phis Awarded Educational Foundation



**William Lawyer**  
(Indiana '86)  
Priest Winner



**Andrew Hollifield**  
(Western Kentucky '86)  
Ott Winner



**Stan Navrude**  
(Iowa '86)  
O'Dell Winner



**Brian Powley**  
(Iowa '86)  
O'Dell Winner



**Steven Bumb**  
(Ohio State '86)  
Demkee Winner



**Kurt S. Rall**  
(Missouri '86)  
Kitchen Award



**John Adams**  
(Georgia Tech '86)



**Peter Bell**  
(Cornell '86)

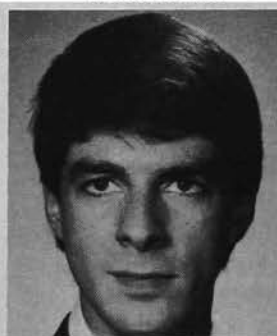

**Mark Dagitz**  
(Drake '86)



**Brendan Durrett**  
(UCLA '86)



**James Gillett**  
(Emporia State '86)



**Charles Groves**  
(Knox '86)

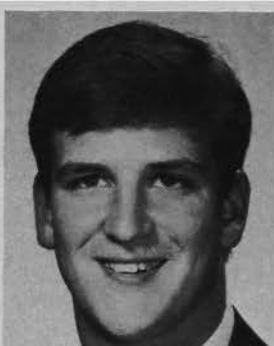

**Eric Hambrick**  
(Michigan State '86)



**Spencer Hayes**  
(Texas Tech '86)



**Dennis Hicks**  
(Franklin '86)



**Bruce Kudryk**  
(Jacksonville '86)



**Hudson LaForce III**  
(Baylor '86)



**Robert Lawson**  
(Iowa State '86)



**Daniel LeClair**  
(Tampa '86)



**Bryan Malone**  
(Nevada-Reno '86)



# Scholarships of \$1,700 Each for 1984-85

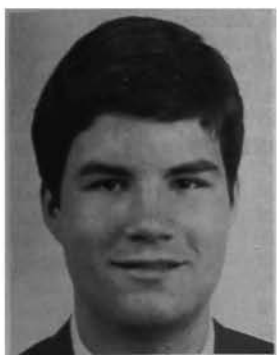

**Robert Marshall**  
(Tennessee '86)



**Christopher Martin**  
(Illinois '86)



**Rex Massey**  
(Willamette '86)



**Anthony Rizzo**  
(Allegheny '86)



**Sean Rook**  
(Washburn '86)



**Philip Rowley**  
(Stanford '86)



**David Saggau**  
(North Dakota '86)



**Matt Smith**  
(Puget Sound '86)



**Gary Stephenson**  
(Lafayette '86)



**John Stevenson**  
(SMU '86)

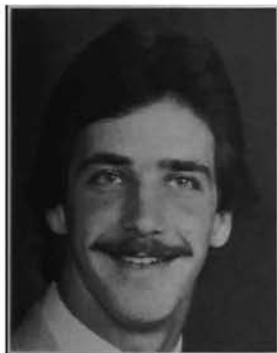

**Gregory Thomson**  
(Denison '86)



**Murphy Townsend III**  
(North Carolina '86)



**Steven Werner**  
(Washington & Jefferson '86)



**Albert Yen**  
(MIT '86)

**GIFTS TO THE EDUCATIONAL FOUNDATION ARE TAX DEDUCTIBLE. THE NAMED SCHOLARSHIPS ABOVE ARE NAMED FOR THOSE DONORS WHO HAVE MADE SIGNIFICANT GIFTS TO THE FOUNDATION.**

## PUT PHI DELTA THETA IN YOUR WILL

Gifts to the Foundation are deductible for estate tax purposes. It is an effective and lasting way to provide for the future of Phi Delta Theta.

### For General Use

I give and bequeath to Phi Delta Theta Educational Foundation, an Ohio corporation not-for-profit, of Oxford, Ohio, the sum of \$ \_\_\_\_\_ (or designated securities or other property), to be used by it in fulfillment of its educational purposes as its Board of Trustees shall determine.

### To Establish a Memorial

I give and bequeath to Phi Delta Theta Educational Foundation, an Ohio corporation not-for-profit, of Oxford, Ohio, the sum of \$ \_\_\_\_\_ (or designated securities or other property), to be held by it as a memorial to \_\_\_\_\_ and to be used by it in fulfillment of its educational purposes as its Board of Trustees shall determine.

### Residue of Estate

All the rest, residue and remainder of my property, real and personal, I give, devise and bequeath to Phi Delta Theta Educational Foundation, an Ohio corporation not-for-profit, of Oxford, Ohio, to be used by it in fulfillment of its educational purposes as its Board of Trustees shall determine.

**NOTE:** Consult your attorney and feel free to call or write for additional information, Phi Delta Theta Educational Foundation, Box 151, Oxford, Ohio 45056.

# The Giving Clubs—An Explanation Required

**BY ROBERT J. MILLER, PRESIDENT**  
**Phi Delta Theta Educational Foundation**  
*Anytime a new program is developed, misunderstanding through insufficient communication is apt to occur. Such is the case with the Fraternity's new practice of cumulative giving. The article which follows is an attempt to clarify the Fraternity's program.*

**T**he summer 1985 issue of *The Scroll* contained an article entitled, "A Report to the Stockholders." In addition to listing the names of all donors during the 1984 calendar year, the article described the newly introduced cumulative giving program and explained the various levels of giving which are recognized by various giving clubs.

There is one inconsistency which led to the confusion of many loyal supporters of the Fraternity's solicitation program. All members of the Founders Club, eight in number, were listed in the story. Some of these individuals had

become members of the Founders Club in earlier years.

In the other four levels of giving (Robert Morrison Associate, John McMillan Wilson Associate, John Wolfe Lindley Associate, and Council Associate), only those persons who reached that level in 1984 were listed. Persons who had reached one of the categories in prior years were not included in the report. Even so, the person who reached the level of one of these clubs in earlier years received recognition with an appropriate footnote under his chapter listing.

Because we have received so many letters on this subject, we are pleased to list below the names of all Phis who have been recognized by their membership in the top five giving clubs. ■

## THE RECOGNITION CLUBS

(Based on cumulative gifts through 1984)

CLUB	MEMBERS
Founders Club (\$10,000)	8
Robert Morrison Associate (\$7,500)	2
John McMillan Wilson Associate (\$5,000)	8

John Wolfe Lindley Associate (\$2,500)	35
Council Associate (\$1,000)	284
Presidents Panel (\$500)	847
Argent Association (\$250)	2,376
Sword & Shield Society (\$100)	6,071

## FOUNDERS CLUB

Donald E. Demkee	Akron '60
James P. Devere	U.C.L.A. '41
F. Ross Johnson	Manitoba '52
Jack S. Kitchen	Missouri '39
Malcolm W. Myers	Penn. State Univ. '21
Willis H. S. Odell	Iowa '40
*John L. Ott	Rollins '35
Maurice E. Shaffer	Dickinson '30
*Deceased	

## ROBERT MORRISON ASSOCIATE

S. Stanley Learned	Kansas '24
Harry M. Nielsen	Kansas '18

## JOHN MCMILLAN WILSON ASSOCIATE

*Albert J. Gavlak	Case '22
Thomas D. Gholson	T.C.U. '55
Ray L. Hunt	S.M.U. '65
William R. Ireland, Sr.	Auburn Univ. '45
Elliott A. Johnson	Chicago '27
Richmond F. Meyer	Union '23
*Samuel N. Pickard	Lawrence '20
Ronald F. Walker	Cincinnati '61
*Deceased	

## JOHN WOLFE LINDLEY ASSOCIATE

John F. Alsip, Jr.	Whitman '32
Thomas L. Balding, MD	Ohio '56
Gary M. Baugh	U. of Washington '62
G. Nolan Bearden	Georgia Tech '28
Robert J. Behnke	U. of Washington '43
C. Harold Brand	Northwestern '30
Inman Brandon	Georgia '27



DONALD E. DEMKEE



JAMES P. DEVERE



F. ROSS JOHNSON

Milo M. Brisco  
Fuller E. Callaway, Jr.  
Kenneth F. Campbell  
Allen T. Compton  
Ogden P. Confer  
Robert S. Dinkel  
Benjamin J. Docherty  
\*John B. Dunn  
David R. Fesler  
James A. Gibbs  
William A. Goodwin  
J. Fred Green  
Malcolm D. Jayred  
Donald S. Kennedy  
Stephen J. Kleberg  
Donald S. Koskinen  
J. Willard Marriott  
Laurie R. Miller  
Warren P. Miller  
Douglas B. Milne  
Wm Harmon Nickless  
Kirkwood A. Pritchard, MD  
Warren E. Rupp  
Watson E. Slabaugh  
Bruce F. Thompson  
James S. Tiernan  
Benjamin F. Vaughan III  
Barry B. Wright

Oklahoma '34  
Georgia Tech '28  
Alberta '61  
Kansas '60  
Minnesota '43  
Alberta '53  
Puget Sound '39  
Colgate '17  
Minnesota '50  
Oklahoma '57  
Iowa State '59  
Toronto '30  
U.C.L.A. '37  
Butler '23  
Texas Tech '69  
Lawrence '50  
Utah '25  
U. of Washington '55  
DePauw '30  
Oregon '38  
Michigan State '39  
Wyoming '42  
Case '42  
Case '29  
Minnesota '49  
Knox '49  
Stanford '63  
Gettysburg '55

\*Deceased

#### COUNCIL ASSOCIATE

Joseph Donald Abel  
Maurice W. Acers  
Howell E. Adams, Jr.  
Robert B. Adams  
Roy S. Adams, Jr.  
Thomas E. Allen, Jr.  
William A. Anderson, Jr.  
Joseph W. Andrews, Jr.  
John J. Ascuaga  
Louis C. Bailey  
Orris B. Barber  
Dwight C. Baum

Ohio '34  
S.M.U. '29  
Vanderbilt '53  
Auburn Univ. '48  
Lafayette '69  
Arizona '59  
Arkansas '61  
Mercer '47  
Idaho '51  
Oklahoma '43  
Ohio '22  
Cornell '36

Clarke W. Bearden  
Clem E. Bininger  
Robert L. Blue  
William B. Blume  
William G. Bodley  
George B. Bodwell  
Henry L. Bowden  
William M. Boyd  
Sidney M. Boyden  
\*William T. Brady  
Judson B. Branch  
William H. Briede, III  
Stephen S. Brixey, Jr.  
Peter A. Broms  
James H. Brown  
Thomas M. Bryan, II  
Richard S. Burke  
A. A. Burnand, III  
Howard H. Carson  
Allan C. Castledine  
John B. Catlin  
John R. Chalk  
Milo E. Chelovitz  
Rollin B. Child  
James A. Clark  
Kenneth N. Clark  
Ralph R. Coffey, MD  
Charles E. Collins, Jr.  
James M. Collins  
John M. Cooper, Jr.  
Frank R. Cordon  
Holly A. Cornell  
\*Marcus C. Craft  
\*Robert B. Crawford, Jr.  
Donald R. Curry  
John E. Davies  
Jesse D. Davis  
John Davis, Jr.  
Willis F. Day  
Joseph M. Dealey  
Thomas F. Degroot  
William R. Delong  
Charles F. Deppe, MD

Georgia Tech '32  
Centre '31  
Ohio State '34  
U. of Washington '51  
Kansas '39  
Case '35  
Emory '32  
S.M.U. '60  
Wisconsin '23  
Chicago '24  
Michigan '29  
Tulane '49  
U.C.L.A. '58  
Arizona '62  
Florida '59  
Georgia Tech '50  
Arizona '69  
Arizona '40  
W. & J. '77  
McGill '49  
Wisconsin '30  
Texas Tech '42  
Akron '60  
Ohio Wesleyan '37  
Emory '27  
Miami Univ. '36  
Missouri '21  
Arizona '33  
S.M.U. '37  
Lafayette '34  
McGill '46  
Oregon State '38  
Knox '18  
North Carolina '22  
West Texas S. U. '65  
Alberta '58  
Oklahoma '30  
Washburn '38  
Miami Univ. '46  
Texas '40  
Kentucky '70  
Wisconsin '45  
Franklin '34

\*Walter D. Douglas, II  
Harry L. Dunn  
John M. Durham  
John J. Dwyer  
Dawsie L. Echols  
Earl H. Elberfeld  
Eugene S. Eldridge  
William D. Elliott  
Chas W. Ellis, III  
Jerry J. Felmley  
Howard G. Figueroa  
\*Glenn F. Findley  
Carlton R. Fischer, MD  
Ned N. Fleming  
Stephen G. Fletcher  
Patrick J. Foley  
William F. Ford  
Robert W. Forker  
William H. Forney, Jr.  
T. Lewis Fowler, Jr.  
Mel M. Freeman  
Jack W. Frost  
Michael H. Frost  
Harold E. Frye, II  
John E. Funk  
W. R. Galvin  
\*George E. Gamble  
James D. Garibaldi  
John W. Garside  
Harry M. Gerlach  
Thomas R. Gettelman  
Lance C. Gilliam  
Henry M. Giudice  
Kenneth E. Glass  
Gary W. Gooden  
E. Clifford Gordon  
Alan Green, Jr.  
Balie J. Griffith  
William B. Grubb, Jr.  
Paul W. Guenzel  
Joseph S. Guion  
Cecil R. Haden  
Lee G. Hall

Dartmouth '31  
Cal. At Berkeley '15  
Minnesota '41  
DePauw '39  
Georgia Tech '37  
Ohio State '24  
U. of Washington '26  
Southwestern St. '68  
M.I.T. '48  
Illinois '54  
Lehigh '52  
Butler '19  
Northwestern '65  
Pennsylvania '21  
Oregon '32  
Washington State '54  
Miami Univ. '57  
Miami Univ. '45  
Oklahoma '69  
Mississippi '50  
Amherst '26  
Kansas '55  
Northwestern '65  
Akron '57  
T.C.U. '80  
Richmond '26  
Stanford '05  
Stanford '28  
Michigan State '62  
Miami Univ. '30  
Lawrence '39  
S.M.U. '77  
Cal. at Berkeley '90  
Cincinnati '63  
Texas Tech '65  
Westminster '33  
Stanford '49  
S.M.U. '53  
Illinois '57  
Williams '31  
U.C.L.A. '25  
Texas '22  
DePauw '37



JACK S. KITCHEN



MALCOLM W. MYERS



JOHN L. OTT



Richard L. Halverson  
 \*Wm F. Harrah  
 \*Eugene G. Hart  
 Frederic W. Hartman, Jr.  
 \*W. Wallace Havens  
 Walter E. Havighurst  
 Henry H. Helmbricht  
 Thomas R. Henderson  
 Holmes G. Hendricksen  
 \*Philip H. Herzing  
 James C. Holmes  
 George C. Hoopy  
 H. Earl Hoover  
 John C. Hoover  
 \*Henry H. Hoppe  
 Robert H. Horn  
 Donald E. Houston  
 \*Frederick L. Hovde  
 \*G. W. Huguey, Jr.  
 \*Fred E. Hummel  
 Lee Hunter, Jr.  
 \*Ralph D. Huston  
 Richard A. Irwin  
 Donald L. Jackson  
 Edward L. Jenkins  
 \*Verlin P. Jenkins  
 Joseph A. Jennings  
 L. Robert Johnson  
 Owen M. Johnson  
 Richard G. Johnson, MD  
 Giles P. Jones, Jr.  
 Thomas J. Jones, Jr.  
 Beatty R. Julien  
 Emmett J. Junge  
 Robert M. Keasler  
 Sydney F. Keeble, Jr.  
 Robert L. Keim  
 Wm F. Kerrigan  
 Smith A. Ketchum  
 Glade R. Kirkpatrick  
 A. B. Kurz  
 Iowa '64  
 U.C.L.A. '34  
 Idaho '22  
 Denison '49  
 Ohio State '24  
 Ohio Wesleyan '23  
 Case '21  
 DePauw '39  
 Utah '55  
 Ohio State '22  
 Arizona '51  
 Duke '31  
 Michigan '12  
 Northwestern '47  
 Cincinnati '16  
 Ohio '25  
 Butler '52  
 Minnesota '29  
 Duke '30  
 Wisconsin '19  
 Westminster '35  
 Penn. State Univ. '28  
 Toronto '31  
 Indiana '60  
 Missouri '34  
 Akron '24  
 Richmond '50  
 M.I.T. '63  
 Chicago '29  
 Centre '43  
 Georgia Tech '52  
 Oklahoma '55  
 Valparaiso '24  
 Nebraska '26  
 Texas Tech '43  
 Vanderbilt '49  
 Cornell '68  
 Indiana '43  
 Colorado '33  
 Washington U. '29  
 Pennsylvania '39

Peter B. Lagrange  
 Peter E. Lee  
 \*Rodger S. Lematty  
 D. L. Lessard  
 David H. Lewis  
 William A. Logan  
 Louis R. Lowe, Jr.  
 Francis D. Lyon  
 John A. MacLeod  
 Wales H. Madden, Jr.  
 Richard C. Mallory  
 Arthur C. Martin  
 F. Clark Martin  
 Paul E. Martin  
 J. Don Mason  
 Perry G. Matthews  
 Ralph E. Mayerstein  
 Wm F. McCall, Jr.  
 Joseph L. McCarthy  
 Paul N. McDaniel  
 Wendell J. McDonald  
 H. Laird McGregor  
 Perry C. McGriff, Jr.  
 \*Grosvenor S. McKee  
 James W. McKee, Jr.  
 Wm T. McKinney, Jr.  
 Thomas L. McKnight  
 Glenn E. McLachlan  
 William W. McVay  
 David F. Mears  
 James S. Michael  
 Harbaugh Miller  
 John D. Millett  
 L. David Mills, III  
 Forrest C. Mischler, MD  
 Thomas L. Moore  
 David B. Morris  
 \*Thomas S. Morrison  
 Robert A. Muller  
 \*William J. Murphy  
 Frederick Nelson  
 Richard D. Nierling  
 Myron Northrop  
 S. George Notaras  
 Lawrence A. Nye  
 James D. Oatts, Jr.  
 Howard M. Packard  
 Neil Leo Papiano  
 Robert W. Patteson, Jr.  
 James R. Perry  
 Marvin J. Perry  
 Farris Meryl Petree  
 Lew B. Phillips  
 Louis Pitcock, Jr.  
 William F. Poe  
 Charles W. Poore, Jr.  
 Douglas K. Porteous  
 Leslie O. Pouch  
 William C. Pratt, Jr.  
 Philip H. Pretz  
 \*Dave D. Price  
 \*Stanley G. Prickett  
 James E. Prince  
 Robert W. Pulley  
 Verlin L. Pulley  
 Forest B. Pyle  
 Robert C. Quay  
 Lawrence S. Quealy  
 Wm J. Quick  
 William K. Rand, Jr.  
 \*George Reade, Jr.  
 A. Byron Reed  
 Charles B. Reif  
 Hanover '45  
 Cornell '63  
 Illinois '30  
 Brown '61  
 Denison '57  
 Stanford '25  
 Purdue '59  
 U.C.L.A. '28  
 Pittsburgh '38  
 Texas '52  
 Southern Cal. '66  
 Oklahoma '32  
 Pennsylvania '28  
 Akron '35  
 Miami Univ. '35  
 S.M.U. '23  
 Northwestern '62  
 Auburn Univ. '37  
 U. of Washington '22  
 Westminster '43  
 Washburn '37  
 Denison '51  
 Florida '60  
 Ohio '16  
 McGill '43  
 Mississippi '51  
 Texas '38  
 Manitoba '52  
 Allegheny '54  
 Missouri '66  
 Miami Univ. '47  
 Pittsburgh '23  
 DePauw '33  
 Miami Univ. '67  
 Allegheny '61  
 Wyoming '50  
 Kansas '44  
 Idaho '16  
 Miami Univ. '23  
 Vermont '41  
 U. of Washington '39  
 North Dakota '29  
 Washington U. '26  
 Lawrence '53  
 Idaho '65  
 Akron '26  
 Northwestern '32  
 Stanford '56  
 Texas '57  
 Oklahoma '57  
 Maryland '53  
 Oklahoma '28  
 Missouri '48  
 Southwestern '45  
 Florida '53  
 South Dakota '61  
 Tulane '23  
 Vermont '29  
 U.C.L.A. '44  
 Purdue '28  
 Oklahoma '28  
 Lehigh '14  
 Washington State '30  
 Miami Univ. '52  
 Miami Univ. '25  
 U. of South '18  
 Miami Univ. '41  
 Wyoming '41  
 Chicago '24  
 North Carolina '50  
 Cal. at Berkeley '41  
 Butler '39  
 Minnesota '34

John C. Reiff  
 Edmund O. Rhodes  
 Rodney J. Richmond  
 Robert H. Ricks  
 Andrew S. Ritchie  
 Edward P. Roemer  
 Louis J. Roussel, III  
 Royce H. Savage  
 John F. Schaffner  
 Otto W. Schatz  
 Carl A. Scheid  
 \*William Schwarz  
 Robert M. Seastrom  
 Edward H. Sellmer  
 John E. Sells  
 \*John L. Sensenbrenner  
 John R. Senter  
 Richard J. Shaw  
 Joe B. Shearer, Jr.  
 Russell D. Shelden  
 \*John E. Shepman  
 \*Arthur G. Sherman, Jr.  
 Donald Sherwood  
 Cecil J. Silas  
 John N. Simons, Jr.  
 John B. Slater  
 James L. Sloss, Jr.  
 Tamblin C. Smith  
 Thomas L. Smith  
 \*W. Eldridge Smith  
 Paul H. Smucker  
 Clifford C. Sommer  
 Charles W. Steincamp  
 W. Rolland Stewart  
 Robt Lundahl Stilwell  
 Ben F. Stormes  
 Charles T. Stuart  
 \*Howard L. Stuart  
 James Stuart  
 Jack L. Stuber  
 Carl W. Summers, Jr.  
 Clement E. Sutton, Jr.  
 Alan A. Teran  
 Harold E. Thayer  
 Sellers J. Thomas, Jr.  
 Frederick M. Thomson  
 Arni C. Thorsteinson  
 Thomas E. Triplett  
 Henry L. Turner, Jr.  
 Charles R. Turney  
 George M. Underwood, III  
 Thomas W. Van Dyke  
 Lothar A. Vasholz  
 Ellis H. Veatch  
 \*Lloyd I. Volckening  
 \*Norman J. Walton  
 Wade S. Weatherford, Jr.  
 William M. Wells  
 \*Bernard J. Westlund  
 Corwin C. Whitacre, Jr.  
 Rufwill W. White, Jr.  
 William C. Whitlow  
 David N. Wiesley  
 Donald B. Wiesley  
 Michael R. Wilcox  
 Herbert L. Wiles  
 Stuart D. Wilson, MD  
 \*Donald Winston  
 John D. Wisenbaker  
 Dan C. Woldert, Jr.  
 Armin M. Wolff, Jr.  
 Donald F. Young  
 \*Deceased  
 Oklahoma '43  
 Kansas '12  
 North Dakota '64  
 Duke '31  
 Kansas '54  
 Oklahoma '30  
 Louisiana St. U. '67  
 Oklahoma '25  
 Cincinnati '30  
 Indiana '39  
 Chicago '32  
 Miami Univ. '22  
 Northwestern '32  
 Iowa '32  
 U. of Washington '59  
 Lawrence '13  
 Missouri '45  
 Michigan State '54  
 Maryland '50  
 Missouri '42  
 Cincinnati '47  
 Cincinnati '40  
 Whitman '22  
 Georgia Tech '53  
 Stanford '83  
 Iowa State '43  
 Westminster '34  
 Pennsylvania '49  
 Penn. State Univ. '54  
 Emory '17  
 Miami Univ. '39  
 Minnesota '32  
 Kansas State '50  
 Ohio Wesleyan '26  
 Stanford '52  
 Ohio '46  
 Nebraska '33  
 Penn. State Univ. '20  
 Nebraska '39  
 Kansas '62  
 Missouri '61  
 Emory '34  
 Akron '67  
 M.I.T. '34  
 Texas '44  
 North Dakota '23  
 Manitoba '69  
 Florida '43  
 Auburn Univ. '45  
 Akron '50  
 S.M.U. '69  
 Kansas '60  
 Colorado '52  
 Miami Univ. '34  
 Columbia '18  
 Georgia Tech '40  
 North Carolina '44  
 Allegheny '53  
 U. of Washington '38  
 Case '29  
 S.M.U. '53  
 Westminster '40  
 Westminster '27  
 Utah '38  
 Bowling Green '75  
 Florida State '52  
 Oregon State '60  
 Williams '15  
 S.M.U. '38  
 S.M.U. '74  
 Denison '50  
 Pennsylvania '73



MAURICE E. SHAFFER

## Editorial

# Now Is The Time For All Good Phis...

BY DWIGHT W. KOPPEL  
(Ohio Wesleyan '28)

In memory I can still hear that grand old Phi song as we sang it around the dinner tables at Ohio Beta all those years ago. And when I read a story like the one on the front page of the *Los Angeles Times*, published in March of this year, I quake at the thought of what the anti-fraternity zealots are trying to do to the fraternity system.

We had better be united—and there is new emphasis on what it requires to be “true to the Bond.”

There is little that is new in the *LA Times* story. Written by a woman reporter, it interviews the woman director of student housing at Stanford, and refers to a housing shortage on that campus. The article points with aversion at the fine fraternity houses, in the best locations, while some students are without decent lodging. That is the excuse to go on and condemn the fraternity system in general; examples include social clubs at Harvard (where there are no fraternities), two small eastern colleges where supervision of fraternities has been admittedly lacking and some excesses have resulted—and a quotation from one Stanford graduate student to the effect that “when normally decent young men merge into a group, they tend to become arrogant and semi-bestial.”

Let's face it: that ostensibly objective front-page “news story” in one of the nation's mightiest newspapers is a direct and menacing threat to the fraternity system itself. Some of us write to protest,

but not enough of us. Many Phis and members of other national fraternities no doubt gritted their teeth, and protested to each other that if dedicated alumni brothers and hard-working actives had the foresight and means to acquire building sites and finance housing for their chapters in favored areas on campus, that scarcely constitutes malfeasance on the part of the fraternity system. And when the *Times* article, which carried over onto two inside pages, dragged in the old stories about hazing and drinking and wild parties to pad out the general harangue, no doubt every frater-

nity man who read it was offended if not actually shocked.

But, Brother Phi, that won't do it! Bearing in mind that our fealty to the Bond is for life, every man who wears the Sword and Shield in his heart if not on his jacket, must do—and keep on doing, for the threat to college fraternities is constant:

*First:* every Phi chapter must be keenly aware of the fact that what it does, good or bad, reflects on every Phi everywhere. As individuals, as chapters and as alumni, we have a stern and demanding obligation to behave ourselves—to do credit to our Phi brothers everywhere and of all ages. *We are not alone.*

*Second:* with such behavior in hand, with all the credentials of community involvement and campus rectitude on the record, we thereupon have the ongoing obligation—and privilege—to defend, visibly and forcefully, our fraternity and the system of which it is a part, against all detractors wherever and however they surface.

It's a simple and straightforward formula: fraternity men worthy of the trust and respect of their kind will always be above serious criticism to begin with—and will protest vehemently when the system is wrongly maligned.

That's about the only way to get rid of this continuing nitpicking by nonfraternity “journalists” who love to take it out on the Greeks. On rare occasion it is justified; but when it isn't, as in the *LA Times* article, there should be hell to pay, and you and I and all Phis should provide it! ■



KOPPEL



## **NATIONAL INTERFRATERNITY CONFERENCE INC.**

**3901 West 86th Street - P.O. Box 689117 - Indianapolis, Indiana 46268  
317/872-1112**

### **RESOLUTION ON ALCOHOL**

**WHEREAS, The NIC House of Delegates and its member fraternities are concerned about the increasing consumption and abuse of alcoholic beverages on college campuses, and**

**WHEREAS, The dangers of misuse of alcohol to individuals, to groups, to the fraternity system and to the campus community are becoming increasingly evident, and,**

**WHEREAS, An affirmative program to deal with the problems will only be effective by common consent and unified action,**

**NOW THEREFORE BE IT RESOLVED by the NIC that the following policies be adopted and be recommended to its member organizations for their adoption:**

- 1. That the possession, use, sale and/or consumption of alcoholic beverages on the premises of any chapter or at any entertainment or function of any chapter shall be in compliance with all applicable laws.**
- 2. That moderation be encouraged during lawful consumption, and that chapters develop and support programs and those groups and organizations seeking to educate chapter members on alcohol awareness.**
- 3. That open parties, meaning those with unrestricted access, where structured around the sale or consumption of alcoholic beverages shall be prohibited.**
- 4. That non-alcoholic rush shall be actively promoted on all campuses.**
- 5. That there shall be no open solicitation or encouragement of alcoholic consumption by contest or promotions in any chapter.**

**(Unanimously passed by the NIC House of Delegates December 3, 1983, Kansas City, Missouri)**





# PHIS IN SPORTS

## Garvey Receives Lou Gehrig Award

BY ROBERT E. EUSTICE

Sunday, April 21st, 1985

Jack Murphy Stadium

San Diego, CA

P. A. Announcer:

"Ladies and gentlemen, I would like to direct your attention to the field, for the presentation of the Lou Gehrig Memorial Award, to the major league baseball player

who most exemplifies the character of Lou Gehrig, both on and off the field. To present the award is Bob Eustice, president of the Greater San Diego Alumni Club of Phi Delta Theta to the 1984 award winner, Padres' 1st baseman, Steve Garvey."

**Bob Eustice (Iowa State '75, '76):**

"Thank you and good afternoon! To help me present this

award is Alan Shulman, president of our local chapter at UCSD. It gives us a great deal of pleasure to show our appreciation to Steve by giving him this very special award.

As the 30th recipient of the Lou

---

**PRESENTATION:** Steve Garvey receives the 1984 Lou Gehrig plaque from Alan Shulman, president of the Phi Delt chapter at University of California-San Diego, and Robert Eustice, president of the Greater San Diego Alumni Club.



Gehrig Award, Steve joins a select group of baseball's finest, including such men as: Alvin Dark, Stan Musial, Gil Hodges, Pete Rose, Henry Aaron, Johnny Bench, and most recently, Ron Cey and Mike Schmidt.

On behalf of Phi Delta Theta brothers and alumni, throughout the country, it is my great personal honor, to present the 1984 Lou Gehrig Memorial Award, to San Diego's own Iron Man, Mr. Steve Garvey."

#### Steve Garvey:

"Ladies and gentlemen, obviously this is an award that is very special to me. Anytime that Lou Gehrig's name is associated with an award, it is an honor for any baseball player to receive something in his memory. I would like to thank the fraternity, I would like to thank my teammates and organization, and share this with all of you. It is special to me. Thank you."

Although the entire ceremony took just a few minutes, more than three months of planning and "fun" work went into the award presentation, honoring the memory of baseball's most durable Iron Man, Lou Gehrig.

We first heard that our favorite "National League Champion" San Diego Padre, Steve Garvey, had won the prestigious award, back in January. At an enthusiastic alumni luncheon in Rancho Santa Fe, hosted by Deke Koppes (Ohio Wesleyan '28), Steve Fletcher (Oregon '32), and Ed Harloff (North Dakota '49), the word spread quickly. We all hoped that the award could be presented locally at a Padre home game, according to fraternity tradition.

The first step was to contact Bob Biggs, director of chapter services, to get his permission and arrange for Balfour to prepare the plaque and send it to San Diego. Brother Biggs suggested that we contact the Padres, arrange a date, and take "plenty of pictures".

At about the same time, I happened to call another Phi, who I

received a letter from over a year ago but had not yet met. His name is Ron Seaver (Syracuse '78) and he just happens to be the promotional director of the Padres.

It must have been fate, because Ron was instrumental in providing all the "internal" support in confirming the date, coordinating the event with the Padre executive office, and in general, helping me work out the many details prior to the event.

After receiving the beautiful plaque from Balfour, we contacted Garvey's vice-president of operations, John Boggs, and set up a meeting with Steve to get acquainted and show him the award. Steve, his father, Joe, and John, all were impressed with the handsome plaque and said they were genuinely looking forward to receiving it formally.

Joe Garvey told me that two of his son's baseball heroes were Lou Gehrig and Gil Hodges. So, this award truly meant a lot to Steve and it would be proudly displayed in their new offices, alongside many of his previous trophies.

Many of the local Phis were also excited about Garvey receiving the award. At our successful and well-attended Founder's Day Banquet, where our guest speaker was executive vice-president Robert J. Miller, over eighty brothers and alumni placed reservations for the Sunday afternoon game against the Dodgers.

When April 21 finally arrived, 100 excited Phis and friends started the day with a great tailgate party at the stadium. As the game drew closer, our very vocal "cheering section" took their seats. Two of the young Phis somehow managed to hang a large banner saying "Phi Delta Theta" on the right field wall, where no banners are allowed. This day it remained.

As Alan, photographer Joe Butts, and I emerged from the Padre dugout just before the game, we realized that three months of effort was about to pay off. Over 44,515 people witnessed a well-deserving Steve Garvey receive the

Lou Gehrig Memorial Award that day, with the fraternity banner proudly displayed for all to see.

Even though the ceremony was over quickly, we will all remember it for a lifetime. It gives me a great deal of pleasure to say, "I'm proud to be a Phi!" ■

## SPORTS SHORTS

**STEVE EMERINE** (Idaho '56), who served as *The Arizona Daily Star's* interim sports editor for several months this spring, was recently appointed executive sports editor of the paper.

**THOMAS C. EAKIN** (Denison '56) was recently inducted into the 1984 Biographical Hall of Fame in Raleigh, NC. He received that state's highest award, "The Order of the Long Leaf Pine" from Gov. James Hunt for his promotion of the World Golf Hall of Fame...

**DR. DONALD R. ERNST** (Penn State '33) continues to collect medals. He won the One Mile Walk and placed second in the 55-yard dash in the 1985 Philadelphia Masters Indoor Track and Field Championships March 2. He won first place in the 50-yard dash and the One Mile Walk in the New Jersey Athletics Congress Indoor Track and Field championships at Peddie Highstown, N.J. March 9. He placed first in the Two-Mile walk and placed second in the 60-yard dash in the New York Athletics Congress Eastern Masters Track and Field championships on March 24... **HENRY L. YEAGLEY, JR.** (Penn State '44) received the Theodore Johnson Memorial Award, given by Centre (PA) Region Parks and Recreation Board, in honor of his outstanding contributions to the sport of soccer in the Centre region... **STEVE ADKINS** (South Dakota '36) has been named as the 27th entrant in the Howard Wood-Dakota Relays Hall of Fame in Sioux Falls, SD. He was a standout in football, basketball and track at Parkston High School and at the University of South Dakota.

**DAN FORSMAN** (Arizona State '78), former *All-Phi* Sports Honor Roll golfer, ranked 50th in the PGA winnings this year through April 15... Two Phis selected in the recent NFL draft were two-time *All-Phi* center **CHRIS JACKSON** (SMU '85), by Kansas City in the 11th round, and **STEVE TASKER** (Northwestern '85), by Houston in the 9th round... **JOHN NILAND** (Iowa '66), former *All-Phi*, *All Big-Ten* and *All-NFL* lineman, was recently arrested for violating the terms of his 10-year probation... **CHIP WISDOM** (Georgia '70), an *All-Phi* football selection, was recently appointed backfield coach at Georgia Tech.

# The 37th Annual Phi Delta Theta All-Sports Honor Roll

BY DR. JOHN DAVIS, JR.  
(Washburn '38)  
Scroll Sports Editor

## TRACK & FIELD

### SPRINTS—MIDDLE DISTANCE

\*Steve Dobbe, *Lawrence*, Soph. (100-10.9; 200-22.5 School Records)

Terry Ronnan, *Westminster*, Soph. (100-10.4; 200-21.8; 400-49.5)

Bill Kaiser, *Wabash*, Soph. (100-11.2; 200-22.7)

Rannon Smith, *Wabash*, Soph. (800-1:55.0)

Raphe Ellis, *Centre*, Sr. (800-1:58.3)

Scott Plesha, *DePauw*, Jr. (Conf. Individual Champion 600 m.; 800-1:57.0)

### DISTANCE

\*Chris Brewster, *Michigan* Jr. (Big 10 3 Mile Champion; Penn Relays 10,000 mtr. Champion)

\*William McRoberts, *Union*, Jr. (Capt. CC, 5 miles 25.39 School Record)

Neal Durant, *Colgate*, Soph. (All ECAC in CC)

### HURDLES

\*Keith Gizzi, *Wash. U.-St. Louis*, Sr. (Capt. & MVP, HH 14.7, 400 IMH 55.4)

David Hoke, *Dickinson*, Jr. (Co-Capt. Unde-feated HH 14.8; 400 IMH 55.8)

\*Bob Granger, *Westminster*, Jr. (Capt. HH 14.9; 400 IMH 54.8)

### HIGH JUMP

Scott Healy, *Willamette*, Soph. (N.W. Conf. Champion 6'5")

Andrew Brigeman, *Dickinson*, Soph. (Co-Capt. 6'9½" School Record)

### SHOT PUT

\*Scott Remilland, *Union*, Jr. (47'6" School Record)

### DISCUS

\*Scott Remilland, *Union*, Jr. (158'10")

### HAMMER

\*Scott Remilland, *Union*, Jr. (173' School Record, 2nd NCAA Div. II)

## SWIMMING

### FREE STYLE—SPRINTS—MIDDLE DISTANCE

Robert Frentzel, *Miami (Ohio)*, (50-21.6; 100-47.8)

Roman Pibl, *Duke*, Jr. (100-47.00)

Andrew Crossley, *Union*, Soph. (50-22.14; 100-49.72; 200-1:48.8)

Mark Getzendaner, *Willamette*, (50-22.56; 100-48.91)

### FREE STYLE—DISTANCE

\*Scott Stepanski, *Lawrence*, Soph. (Co-Capt. elect, 500-5:15.4 School Record)

### BACKSTROKE

Andrew Crossley, *Union*, Soph. (50-25.9; 100-55.53; 200-2:06.10)

### BREASTROKE

Brian Chabot, *Union*, Jr. (50-29.5; 100-1:07.1; 200-2:27.6)

Asher Green, *Butler*, Jr. (100-1:01.19; 200-2:14.67)  
Scott Stepanski, *Lawrence*, Soph. (100-1:07.1 School Record)

Timothy Gottfried, *Miami (Ohio)*, (100-1:00.1; 200-2:14.7)

### BUTTERFLY

\*Michael Bryant, *Butler*, Sr. (100-53.8; 200-2:02.1)

### INDIVIDUAL MEDLEY

\*Michael Bryant, *Butler*, Sr. (200-2:07.0; 400-4:25.0)

## BASEBALL

### CATCHERS

\*Tim Dantoin, *Lawrence*, Soph. (All Midwest Conf. & DH)

Derek Kerr, *Michigan*, Jr. (2 letters)

Frank Baidanoso, *Hanover*, Jr. (.308 av.; 21 of 23 stolen bases)

### PITCHERS

\*Jeff Knecht, *Hanover*, Jr. (All HBCC, P & DH; .323 av., 39 RBI's, 11 HR; 4-5 pitching rec.; 72 innings with 57 strike outs; 1.000 fielding av.)

Brad Reno, *Hanover*, Jr. (5-3 record; 36 strike outs in 46 innings with 3.66 ERA)

### INFIELDERS

\*Scott McMahon, *DePauw*, Jr. 1B (Capt., .305 av., HR 6, RBI's 35)

\*Steve Webb, *Puget Sound*, Sr. 1B

\*Robert Profy, *Dickinson*, Sr. 2B Co-Capt.)

Eric Albright, *Duke*, Jr. 2B (Thru 35 games .343 av.)

\*Bill Berryman, *Ripon*, Jr. SS (.313 av.)

\*Jim Crisanti, *Wash. U. (St. Louis)*, Sr. SS (Co-Capt., .384 av.; 5 HR's, 36 RBI's 12 2B, All District)

Jeff Poe, *Hanover*, Jr. 3B (.300 av. with 42 total bases)

Seth Edwards, *Duke*, Jr. 3B (Thru 35 games .282 av.)

Sean Stokes, *Lawrence*, Jr. 3B (Co-Capt.)

\*Todd Levitt, *Wash. U. (St. Louis)*, Sr. 3B (Co-Capt., .379 av., 30 RBI's)

### OUTFIELDERS

\*Scott Jordan, *Georgia Tech*, Sr. (All ACC & ACC MVP)

Alan Caldwell, *Wash. U. (St. Louis)*, Jr. (.348 av., 7 HR's, 34 RBI's)

\*Dan Abrell, *Hanover*, Sr. (.317 av., 22 RBI's, 17 of 18 stolen bases)

Bob Orenski, *Ripon*, Jr. (.363 av. & 5 HR)

Matt Moodhe, *DePauw*, Fresh. (.353 av.)

### UTILITY

\*Greg Willman, *Hanover*, Sr. OF & 1B (All HBCC & All District, .299 av., 8 HR, 43 RBI's)

Sean Murphy, *Gettysburg*, Soph. (3B & DH)

Dan Sutton, *Wash. U. (St. Louis)*, Sr. (1F, .315 av., 4 HR & 25 RBI's)

## WRESTLING

\*Pat Hornickle, *Ripon*, Jr. 118 lbs. (2nd Midwest Conf. Rec. 27-6)

\*Tom Dowler, *Allegheny*, Jr. 134 lbs. (Co-Capt., Div. III All American 3 time NCAA Div. III Qualifier)

Henry Flinter, *Gettysburg*, Jr. 142 lbs.

Scott Plesha, *DePauw*, Jr. 167 lbs. (Rec. 18-6)

Tim Services, *Wabash*, Soph. No Weight Listed (2 time NCAA Div. III Qualifier)

## TENNIS

### SINGLES

\*Peter Montross, *Lawrence*, Sr. (Co-Captain, No. 1)

Robert Freed, *Colgate*, Soph. (No. 3, 14-1 record)

\*Todd Leeson, *Miami (Ohio)*, Sr. (Co-Captain, No. 3, 24-8 record)

\*Michael McConnel, *Dickinson*, Sr. (Captain, No. 2, MVP)

\*Ridge Smidt, *Nebraska*, Sr. (No. 4)

Rudy Landram, *Puget Sound*, Sr. (Captain, No. 1)

David Weir, *Wabash*, Fresh. (No. 1)

Philip Ross, *Kearney (Nebr.)*, Soph. (No. 4, Conf. & Dist. Champion)

Gary Gaertner, Jr., *St. Louis U.*, Soph. (No. 2 & 3, 13-13 record)

### DOUBLES

Rob Hertz, Sr. & Jim Daniel, *Centre*, Soph.

McConnel, *Dickinson*, Sr. & Leeson, *Miami (Ohio)*, Sr.

Rob Green, Soph. & Mike Kurgillo, *Puget Sound*, Sr.

## GOLF

Matt Boyd, *Hanover*, Soph. (All HBCC)

Brendon Murphy, *Ripon*, Sr. (4th Midwest Conf.)

King Lumpkin, *Wabash*, Fresh. (No. 1, Captain-elect)

Patrick Bennett, *Eastern Ky.*, Soph. (No. 2)

Steve Blackstone, *Puget Sound*, Fresh. (No. 1)

## OTHER SPORTS

Jon Root, *Stanford*, Volleyball (Volleyball News ALL AMERICAN as a Soph., Jr. & Sr.)

Jarred Huffmann, *U.C. Santa Barbara*, Volleyball (2nd Team All American; USVB ALL AMERICAN; Most Kills in '85)

Dale Ammon, *Michigan*, Water Polo (Captain)

Steven Lee, *Dickinson*, Hockey (Captain)

Dan Dreyfus, *Lawrence*, Soccer (Co-Capt., MVP)

Tom Echart, *Centre*, Soccer (Co-Capt.)

Kenneth Sloan, *Lawrence*, Soccer (3 yr. starter—defense)

Matt Maloney, *Wabash*, Soccer (All Conf. Led in assists)

Tom Farran, *Maryland*, Soccer (Mid-Field)

Dave Weir, *Wabash*, Soccer (Winger)

Chester Speed, *Colgate*, LaCrosse (Goalie—"Def. Man of the Year")

David Treene, *Colgate*, LaCrosse (4 letters)

Fred Orlaw, *Michigan*, LaCrosse (2 year starter)

Scott Wolfe, *Union*, LaCrosse (Mid-Field)

Jeff McFarland, *Union*, LaCrosse (Defense)

Tom Belshe, *U.C. Santa Barbara*, LaCrosse (Defense Man)

\*Tony Olmert, *Maryland*, LaCrosse (4 year starter)

Scott Miller, *Ripon*, Rugby (All St. Louis Tournament Team)

Dan Becker, *Dickinson*, Rugby

Steve Tasker, *Northwestern*, Rugby (MVP in Big Ten Tournament, 47 points scored)

\*Honor Roll Previous Years



# Edwinson A 'Legend' In His Time

**EDITOR'S NOTE:** The following article was in progress when it was learned that General Edwinson died June 11 in Austin.

**R**etired Air Force Brig. Gen. Clarence T. "Curly" Edwinson (Washburn '33), 72, died June 11 in Austin ending a brilliant military and athletic career. A former commander of the 42nd Air Division at Bergstrom AFB, he was a former *All-American* and an Olympic gold medal winner in skeet shooting.

"He was one of the best fighter pilots we've ever had in the Air Force," stated Willie P. McBride, a retired Air Force major general who served with Edwinson. "He could fly anything out of the sky. He was a legend from the first day of World War II until the day he got out."

Edwinson flew 30 combat missions and had more than 13,000 hours of flying time during World War II and was awarded the Distinguished Flying Cross, the Air Medal with three oak leaf clusters, the Presidential Unit Citation for the 82nd Fighter Group, and the French Croix de Guerre.



EDWINSON

The 1933 Washburn yearbook described him as "probably the greatest halfback ever to play for Washburn." He climaxed four years of brilliant play by receiving honorable mention on the AP's All-America team. He established a record as the highest scoring collegiate player during four years' eligibility.



WASHBURN VARSITY, 1933

Ernest Bearg (Washburn '11), Washburn coach, said that Edwinson "is one of the best backs in the United States. He is exceptional as a ball carrier, blocker, passer and defensive safety or halfback. In my 17 years of coaching I have had only two backs that could compare with him and those were Red Grange of Illinois and Glen Pressnell of Nebraska." (quotes taken from the 1933 *Scroll*, Vol. 57, No. 3).

He went into training as a military flier immediately after graduation and began his fighter pilot career. That career is recounted in a book, *The Glory and the Splendor*, by Marguerite Turner.

In 1951 he took command of the 42nd Air Division at Bergstrom AFB. During the 1952 Olympics at Oslo, Norway, he won the gold medal for skeet shooting. He made 300 straight the day before the competition in practice. The next day he went out and made 300 straight again. They called him the man with the golden gun.

He was promoted to brigadier general Dec. 15, 1953. He left Bergstrom in 1957 to take another post. He retired from the service in 1961 and moved to Austin.



**GOLD MEDAL:** Edwinson receives the gold medal at the 1952 Olympic games at Oslo, Norway for skeet shooting.

# Bruner Takes Harmon-Rice Award

**T**eel Bruner (Centre '86) an outstanding scholar as well as an exceptional basketball star, earned the Rice-Harmon Trophy for 1984-85 as he edged Chris Brewster (Michigan '86) 27 to 23 points.

Three of the last four years a run-off ballot was necessary while last year was a single point victory for the winner.

Bruner's scholastic achievements have set him apart from all other student-athlete candidates with a 4.0 GPA as a freshman and sophomore and a 3.90 as a junior.

In football he was named to the *All-College Conference* first team as a sophomore and junior. This past year he was named to the small college *All-American* first team as a defensive back by both Kodak and Pizza Hut. He was also named to the small college Academic *All-American* Team.

In basketball he has been a three-year starter. Through a 24-game season this year he had a 7.6 scoring average plus 106 rebounds and was second highest on the team with 85 assists. For the past two years his Centre team has advanced to the finals of the NCAA Division III Tournament.

Next year as a senior he will serve as President of the Inter-Fraternity Council and he will serve as a member of the Student Congress. He has been involved in almost every chapter activity since he was pledged.

As previously mentioned, his scholastic achievements for a double sport athlete are phenomenal. As a sophomore he won the Richard Stanford Watson Memorial Award for the outstanding sophomore plus the Mitchell Young Chamberlin Prize as the sophomore with the highest academic standing. This year as a junior he was the recipient of the John Tyler Scholarship plus the John Howard Duff, Jr. Memorial Award as the outstanding man of

the junior class. He also competed successfully against all seniors to win the Tom Bartlett Scholarship given to a varsity football player maintaining the highest academic average. Last year as a sophomore he finished third in the Rice-Harmon balloting.

Chris Brewster (Michigan '86) was the Big-10 three-mile champion and ran the second fastest collegiate time in America. He was also an NCAA finalist in the 10,000 meters. He recorded the second fastest three mile time by a collegiate American as he defeated Olympic Bronze medalist Brian Biemer in the process. He won the 1985 Penn Relays 10,000 meter champion.

He is currently house manager of Michigan Alpha for the spring and summer terms. Through his junior year he maintained a 3.0 GPA in economics and communications. He was inducted into the Order of Omega and the Tribe of

Michigauma whose members can not exceed 3% of the University's Greek population. At Michigan this includes a pair of excellent Phis, Tom Harmon ('41) and Bob Ufer ('43).

In a tie for third in the balloting was Bill Kaiser (Wabash '88) sophomore who participated in football and track and Mark Lee (Arkansas '85), a two-time *All-Phi* linebacker whose chapter failed to submit any credentials. He was named in *USA Today* as the University of Arkansas "Top Male Scholar-Athlete" with a major in pre-med. Completing the top five in the balloting was Jon Root (Stanford '87), another junior who was an *All-American* in volleyball as selected by the *Coaches and Volleyball News*.

## SPORTS SHORTS

**RUSS POTTS** (Maryland '64) has moved his offices of Sports Productions, Inc. from Dallas to Winchester, VA. Sports Productions, Inc. televises sports events across the country and also handles the advertising endorsement contracts for New York Knicks' star Patrick Ewing and former SMU *All-American* Jon Koncak ... **VINCE TOBIN** (Missouri '71), who has been on the coaching staff of several NFL teams, has

served the last two years with the Baltimore Stars of the USFL as a defensive coordinator. He molded a swarm defense that enabled Baltimore to beat Herschel Walker and the New Jersey Generals 20-17. Walker was limited to 63 yards in the game.

**DR. DONALD R. ERNST** (Penn State '33) won the 3,000 meter walk, the 50-yard dash and the 100-yard dash on June 1 in the Senior Olympics held at the University of Bridgeport, CT. He also won the 100 meter dash and the two-mile walk on June 8 at Washington and Jefferson College. Finally, he won the 100 meter dash on June 15 at the John Harris Campus of Harrisburg High School, PA.

### SCROLL DEADLINES

Winter issue ..... Sept. 10  
Spring issue ..... Dec. 10  
Summer issue ..... March 10  
Summer supplement ..... May 1  
Fall issue ..... June 10

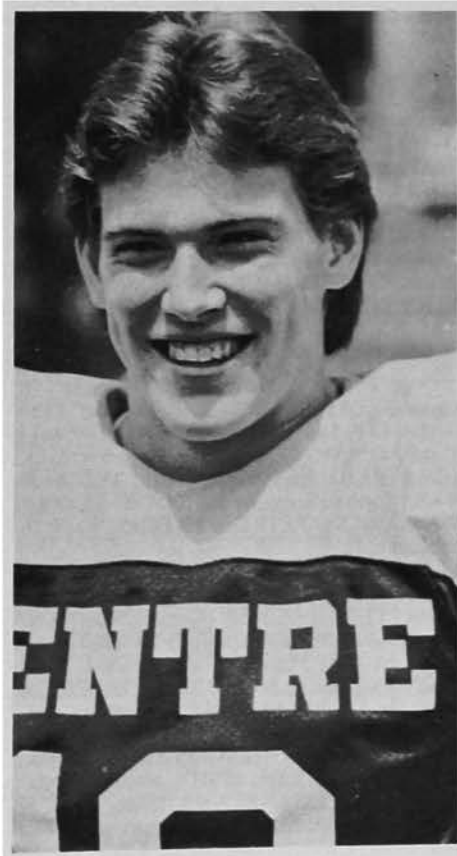

BRUNER



## SPORT SHORTS

**ANDREW CAMPBELL** (SMU '85), *All-Phi* offensive guard, recently signed with the San Francisco 49ers... Two *All-Phi* Basketball Board members and Division I coaches had their contracts extended. **TERRY HOLLAND** (Davidson '64), head coach at Virginia, had his contract extended for five years. **GERALD MYERS** (Texas Tech '59), who led Texas Tech to the Southwest Conference championship and the post-season SWC Tournament title, had his contract extended five years.

**BOB FREDERICK** (Kansas '62), formerly the assistant athletic director and executive director of the Williams Fund at Kansas, was named the new athletic director at Illinois State University in mid-February. He has spent 20 years as a high school and junior college coach plus stints as an assistant basketball coach at BYU and Kansas... **JEFF GABRIELSON** (Ripon '80), a former *All-Phi* linebacker and USFL veteran with Orlando, intercepted the first two professional passes thrown by Heisman Trophy winner Doug Flutie this spring... **BOBBY FRANKLIN** (Mississippi '60), former *All-Phi* and NFL football player, now coaches at Northwest Mississippi College... **MARK LEE** (Arkansas '85), a two-time *All-Phi* football selection, was drafted by the Houston Gamblers of the USFL. He was also chosen this spring as the top male scholar-athlete at Arkansas. He is a pre-med major... **BILL AUSTIN** (Oregon State '49), a former college and pro head football coach, has been named offensive line coach of the New York Jets... **GUNTER CUNNINGHAM** (Oregon '69) has resigned from the Indianapolis Colts as defensive coach to assume a similar job with San Diego... **PAUL WIGGIN** (Stanford '56), former college and pro head football coach and member of the *All-Phi* Football Board, has been hired as defensive line coach of the Minnesota Vikings... **HAROLD ANDERSON** (Bowling Green '50), a member of the *All-Phi* Basketball Board for six years, was named to the Basketball Hall of Fame and was inducted posthumously on July 1 in Springfield, MA... **DETLEF SCHREMPF** (Washington-Seattle '85) was a first round draft of the Dallas Mavericks in the NBA draft.—Edward F. Hopper (Akron '65) and Dr. John Davis, Jr. (Washburn '38).

### PHIS IN THE USFL '85

**LA Express:** **FRANK SEUER** (Kansas '84), quarterback, 200 lbs.; **New York Generals:** **LYNN MADSEN** (Washington-Seattle '84), Nose Tackle, 253 lbs.; **Oakland Invaders:** **RAY PINNEY** (Washington-Seattle '76) tackle, 270 lbs. and **TOM TURNURE** (Washington-Seattle '83), center, 257 lbs.; **Tampa Bay Bandits:** **JOHN**



**TOP SCHOLAR:** Michael John Dugan (DePauw '86) receives the congratulations of DePauw University President Dr. Richard Rosser. Dugan had the highest accumulative grade average among all senior fraternity men at DePauw and was honored at the private college's annual Scholarship Recognition Dessert March 14. He is a chemistry major.

**REEVES** (Florida '72), quarterback, 200 lbs. and **JIMMY JORDAN** (Florida State '80), quarterback, 200 lbs.; **Orlando Renegades:** **JOEL PATTEN** (Duke '83), tackle, 260 lbs., and **JEFF GABRIELSON** (Ripon '80), linebacker, 240 lbs.; **San Antonio Gun Slingers:** **PETE SPEROS** (Penn State '83), center, 262 lbs.; **Baltimore Stars:** **PETE KUGLER** (Penn State '81), nose tackle, 255 lbs.

### 1985 ALL PHI FOOTBALL PROSPECTS All Phi Holdovers

#### Offense

**Ends:** (SE-FL-WR) **TODD HINES**, Sr. (697 yds. & 30 pts.) & **DAN ABRELL**, Sr. (1,082 yds. & 91 pts.) Hanover; **TODD BOWMAN**, Wash. U.-St. Louis, Jr.; **MARK BAUMGARNER**, Northwestern, Jr.

**Tackles:** **DAVE DUDZINSKI**, Northwestern, Sr.

**Guards:** **STEVE HOFMAN**, Northwestern, Jr.

**Centers:** None

**Backs:** **TIM CUMMINGS**, Northwestern, Sr.; **JOHN PINNICK**, Hanover, Jr. (NAIA Div. II ALL AMERICAN); **BILL KAISER**, Wabash, Jr. (rushed 662 yds. & 60 pts.)

#### Defense

**Linemen:** **DERK TURNER**, Baylor, Sr.; **DAN GALANTE**, Lawrence, Jr. (All Midwest Conf.); **TOM ROMANTIC**, Case Western Reserve, Sr.; **JOE RIVAID**, Iowa Wesleyan, Jr.; **TED KARRAS**, Northwestern, Jr.; **RANDY SULLIVAN**, Willamette, Sr.; **PETER MARTENS**, Wash. U.-St. Louis, Jr.

**Linebackers:** **T.D. BRIGGS**, Sr. & **KIT CASE**, Sr. SMU; **MIGUEL YANGES**, Gettysburg, Sr. **Backs:** **TEEL BRUNER**, Centre, Sr. (NCAA Div. III ALL AMERICAN); **BOB SELL**, Lawrence, Sr. (All Midwest Conf.); **SCOT BERNAT**, Valparaiso, Sr.; **ROB HEIDENREICH**, Hanover, Sr.; **BRIAN BARR**, Gettysburg, Sr.

**Kickers:** **JOHN DUVIC**, Northwestern, Jr. (48 pts.); **GREG HORNE**, Arkansas, Jr. (42 pts.); **DODGE CARTER**, SMU, Soph. Punter; **DREW VAN HORNE**, Wash. U.-St. Louis, Sr. (37 pts.); **ANDY MUTCH**, Gettysburg, Sr. Punter; **TOM LANGSTON**, U. of South, Sr. (18 pts.)

### All Phi Potential Candidates (as of July 1985)

#### Offense

**Ends:** (TE-SW-WR) **RICH REED**, Duke, Sr. 200 lbs.; **PETER THOMSON**, Davidson, Sr. 185 lbs.; **SCOTT PLESHA**, DePauw, Sr. WR 190 lbs.; **TIM MAGUIRE**, Wabash, Sr. WR 175 lbs.; **ALAN CALDWELL**, Wash. U.-St. Louis, Sr. WR 180 lbs.

**Tackles:** **CRAIG KENNINGTON**, SMU, Sr. 255 lbs.; **SCOTT LAHR**, Wabash, Sr. 250 lbs.

**Guards:** **BRIAN ELLIS**, Centre, Sr., Captain; **GREG SHIMEK**, Case Western Reserve, Sr.; **ANDREW COEN**, Gettysburg, Sr.; **MATT STASKIN**, Willamette, Jr.

**Centers:** **ROBERT LEWIS**, Gettysburg, Sr. 210 lbs. (All Centennial Conf.); **ROSS ELMORE**, Baylor, Jr. 250 lbs.; **SCOTT FISS**, Kansas, Jr. 240 lbs.; **JOHN YALE**, Northwestern, Sr. 250 lbs.; **STEVE WRIGHT**, Davidson, Sr. 264 lbs.; **JASON DYER**, Wabash, Sr. 220 lbs.

**Backs:** **MIKE ORTH**, Kansas, Jr. QB; **RANDY GIANOTTI**, DePauw, Sr. RB

#### Defense

**Linemen:** **MIKE HAMMERSTEIN**, Michigan, Sr. DE, Captain; **JON HEARRON**, Puget Sound, Jr. DE; **JEFF KERSHAW**, Steven F. Austin, Jr. DE; **RICK TULL**, DePauw, Sr. DE; **SCOTT BRANDON**, Davidson, Jr. DT; **ANDY MACARY**, Davidson, Sr. DT; **BILL KORTH**, Gettysburg, Sr. DT; **LONNIE TWEET**, Puget Sound, Jr. NG; **BRETT HOLST**, Valparaiso, Jr. DT; **EVAN LIEBERMAN**, Wash. U.-St. Louis, Jr. DT.

**Linebackers:** **DICK CRABB**, Puget Sound, Sr. 218 lbs., Captain; **TIM SAUNDERS**, U. of Calif.-Davis, 215 lbs.; **BOB YOHO**, Case Western Reserve, Sr. MG; **MICAH DOWNING**, Davidson, Sr. 205 lbs.; **TIM METZINGER**, Wabash, Sr. 185 lbs.; **BRETT SULLIVAN**, Willamette, Jr. 190 lbs.

**Backs:** **BOB CALAMARI**, Duke, Soph.; **JOHN KOWALSKI**, Kansas State, Jr.; **MATT GRIMES**, California, Sr.; **MARK VINCENT**, SMU, Soph.; **SEAN STOKES**, Lawrence, Sr.; **STEVE PFLUEGER**, Ripon, Sr.; **RON BIGLER**, Wabash, Sr.; **MICHAEL CHAVEZ**, Western Maryland, Sr.



## descriptions

- A. **Hat:** mesh back, with foam laminated polyester front panel and visor, white with dark blue, sewn on, tackle twill Greek letters. One size fits all:.. \$ 7.50
- B. **Jacket:** water repellent, machine washable nylon. Dark blue. Medium (38-40), Large (42-44), X-Large (46-48)  
 Pile lined: .....\$ 23.00  
 Unlined: .....\$ 15.00
- C. **Rainbow T-shirt:** cotton-poly blend, short sleeves, dark blue with rainbow pinstripes and Greek letters highlighted in white. Medium (38-40), Large (42-44), X-Large (46): .....\$ 5.00
- D. **Long-sleeved T-shirt:** 100% cotton, pre-shrunk, white with dark blue lettering. Greek letters on front with lettering on each arm. Small, Medium, Large, X-Large: .....\$ 12.00
- E. **Nylon shorts:** tricot athletic short, sewn-in full liner with elasticized leg opening and waistband, vented leg, inside key pocket. Dark blue with Greek letters in white. Medium (32-34), Large (36-38), X-Large (40-42) .....\$ 8.00
- F. **Custom-woven necktie,** 3 1/4" width, silk-poly blend with fraternity crest. Gray, burgundy, dark blue: .....\$ 15.00
- G. **Bicentennial badge:** Balclad quality with white enameled scroll and black enameled eye. Larger than standard badge, 1/2" across by 3/4" high:..\$ 12.00
- H. **Greek letter lapel pin:** Balclad quality:....\$ 5.00
- I. **COFA (recognition lapel pin):** enameled crest, silver finish: .....\$ 5.00
- J. **Signet ring:** with fraternity crest,  
 10k yellow gold:.....\$235.00  
 Quasar Plus (looks and wears like white gold):.....\$125.00

## order blank

Name: \_\_\_\_\_

Address: \_\_\_\_\_  
 Street City State Zip

Item	Description	Size	Qty	Price	Total
GRAND TOTAL					

Send check and order form to: Phi Delta Theta, P.O. Box 151, Oxford, Ohio 45056  
 Make payment to Phi Delta Theta All prices US funds

# merchandise mart



# the scroll



OF PHI DELTA THETA

WINTER 1985-86

C. J. "Pete" Silas  
(Georgia Tech '53)  
President, CEO  
Phillips Petroleum  
Page 122



# Will It Really Look Good on Your Resume?

BY ROGER W. HEINEKEN  
(Emporia State '78)

One of the notable quotes bouncing off the walls of ivy covered halls on all of our campuses is "It will look good on my resume." It has become the college motto of the 1980s. I truly hope all Phi Deltas realize how hollow and image-mongering that phrase is.

The statement is milk-toast and non-macho. If you joined Phi



Delta Theta and/or stood for office in your chapter only to benefit your resume, I pity you and your silly self-centered values.

Phi Delta Theta is a meat and potatoes fraternity—a fraternity with philosophical and practical substance. Our Grand Old Fraternity will nourish the heart, mind, and soul of each member who wants "more than a mere campus interlude." The young college man spends four years living the intense Phi Delt experience but it will take the remainder of his life to gauge how valuable Phi Delta Theta truly is. It is a fraternity for life. It's glow and afterglow. Phi Delta Theta will stick to your ribs.

Now, back to our quote. Let us say you are called for an interview because Phi Delta Theta looked good on your resume. What are you going to be able to tell an interviewer about that experience?

You could say, "I was a marginal member just looking for a mere campus interlude and something good to put on my resume." These sound better to me, "I learned to manage a \$100,000 budget and deal with delinquent accounts"; and "I gained insight into the morale of a diverse group of men"; or "I was able to develop time management and goal setting skills"; or simply, "I matured and

built significant friendships."

You *must* know what you wanted to get from the fraternity experience. It is paramount that you are able to articulate your personal gain—long before you type the capital P of Phi on that good looking resume of yours. My guess is that when you really sit down and assess how you have developed skills through the fraternity experience you will be pleasantly surprised and proud to type that capital "P."

I am a chapter adviser and I see as one of my prime roles that of educator/evaluation catalyst, not only for the chapter as a whole but for individual members. Evaluation is the follow through that is often undervalued and forgotten. I work to help members be actively introspective. A Brother in the Bond has four years to get the most from his fraternity experience—only four years. Wasted opportunity is a crime.

All new members ought to be asked what they feel they bring to the fraternity; i.e., scholarship, athletic ability, prior leadership experience, etc., and what skills they feel need improvement; i.e., public speaking, social poise, scholarship, etc. Each chapter must develop a method and format to encourage individual and peer evaluation. This kind of exercise can be quite revealing and rewarding for all involved.

Chapters will benefit enormously if they encourage self-evaluation:

## **For the Rushee:**

Asking a rushee what his skills are gives the chapter better information about the candidate. It initiates conversation about leadership opportunities and organizational structure. This kind of conversation appeals to the motivated student and lets him know what the chapter values.

## **For the new member:**

Asking the first year student to look back and identify positive changes that have occurred through his fraternity membership will help

develop personal insight; strengthen his commitment to the chapter; help the young man articulate and affirm to parents and friends outside the chapter the value of his membership; and help the new member strategize what leadership he needs yet to experience.

## **For the Senior Phi:**

He will be able to articulate the substance of his fraternity experience for potential employers. He will look nostalgically at his fleeting four years. He will be a better role model for underclassmen. He will have transmitted the fraternity by giving much to his chapter.

## **For the Alumnus:**

Retrospection will keep loyalty alive, sustain active interest in the chapter's programs, and give sound reason to financially support his chapter and fraternity.

Phi Delta Theta is a "workshop in brains and emotion where a young college man may serve in four years an apprenticeship to life." It can be just that for any Phi who wants it. The wisdom of our Founding Fathers is as vital today as it was during that Christmas interim in 1848. The Bond and Principles are as basic as air and water. Embracing the fraternity's ideals is character building, living them is challenging and sustaining them is an ever binding obligation. A resume is two-dimensional but the Phi it represents must be well-rounded and dynamic to meet the world's challenge in the next few decades.

I cringe when I hear "It would look good on my resume." It's a turn off. My pet peeve. If Phi Delta Theta "looks good" on your resume it is only because legions of Phi Deltas contributed to a time-honored reputation of excellence in all walks of life. You must do your part to transmit that reputation to those who follow. Let us all keep Morrison's "good ship Phi" riding high on the college waters and welcomed in every career port. Phi Delta Theta Fraternity is yours and mine in the Bond.

Editor: Bill Dean

Business Manager:  
Robert J. Miller

Editorial Assistant:  
Mrs. Blanche Stelle

Sports Editor: Dr. John Davis, Jr.

Contributing Editors:  
Scott Cain  
Tom Fortune  
Robert W. Heineken  
Edward F. Hopper  
Robert J. Miller  
P. Glen Smith

The Scroll (ISSN 0036-9799) is an educational journal published continuously by the Phi Delta Theta Fraternity® since 1878 as its official organ. It is now published five times a year (Fall, Winter, Spring, Summer, Summer Supplement) at Long Prairie, Minnesota. Subscription Rates: for life \$500.00 (included in initiation fee); Annual \$20.00; Single Number, \$5. Second class postage paid at Oxford, Ohio, and at additional mailing offices. Please send form 3579 for undeliverable copies to Phi Delta Theta Fraternity®, 2 South Campus Ave., P.O. Box 151, Oxford, Ohio 45056. Printed in U.S.A.

©Copyright 1985 by Phi Delta Theta Fraternity.® All rights reserved. Nothing herein may be reproduced without the express written permission of Phi Delta Theta Fraternity.

 Members College Fraternity  
Editor's Association

MEMBER—NATIONAL  
INTERFRATERNITY  
CONFERENCE, INC.



# the scroll

OF PHI DELTA THETA  
ISSN 0036-9799

## In This Issue

### A Tough Man for a Tough Job ..... 122

C. J. "Pete" Silas (Georgia Tech '53), a 32-year veteran with Phillips Petroleum Company who worked his way up through the ranks, is currently president and chief operating officer of the company in a very difficult period.

### Phis To Meet in Toronto in '86 ..... 124

Phi Delta Theta's 66th Biennial Convention is scheduled June 12-15, 1986 at The Royal York Hotel in Toronto, Ontario, a city of renovated neighborhoods and glittering landmark skyscrapers.

### Vanderbilt Phi Waiting for Acting 'Break' ..... 126

Greg Webb (Vanderbilt '81) represents one of many struggling actors waiting for that big break in Hollywood. He has chalked up some credits thus far, including *The Lords of Discipline* and NBC TV's *Boone*.

### Yablonsky's Rise A Typical Success Story ..... 127

Dennis Yablonsky (Cincinnati '75) joined Cincom, a worldwide computer software company based in Cincinnati in 1975. In October, 1984, he was named president and chief executive officer of the company at the age of 32.

### Southwest Missouri State Installed ..... 128

The Missouri Epsilon chapter of Phi Delta Theta was installed at Southwest Missouri State University in Springfield, Missouri on Saturday, April 27, 1985.

## Departments

Busy Phis .....	132
Alumni News .....	134
Recent Additions to the David D. Banta Library .....	139
The Chapter Grand .....	141
Directory .....	143
What's Going On In Phi Delta Theta .....	145
Phis in Sports .....	148

# A Tough Man for A Tough Job

**C.** J. "Pete" Silas (Georgia Tech '53) pointed with pride to a spot in the River Tees in north-eastern England. "The plant will be located right there—under that water," Silas told the Phillips Petroleum board of directors.

"And they looked at me as if I weren't quite all there."

Indeed, the site of what would become Europe's largest crude oil terminal was under water at high tide. To raise the level of the land by 15 feet, 420 million cubic feet of mud and silt would have to be dredged from the river bottom.

And delicate negotiations with the property owners—the Church of England and the British Royal family—were required to secure the land needed for the facility.

The four-year process of turning this unlikely spot of real estate into an ultramodern crude oil processing and terminal facility was just one of many complex projects Silas oversaw as managing director of the Europe-Africa division in the late 1960s and through the mid-1970s.

Step by step, the obstacles were overcome, and the most far-flung energy production and transportation facility in Europe took its final shape. In the process, Silas gained the respect of industry and political leaders in Norway, the United Kingdom, the Netherlands, Belgium and France.

He received the Norwegian government's Royal Norwegian St. Olav's Order, recognizing his contributions to Norway's energy and allied industries.

Ekofisk was his finest hour. In his words: an experience of a lifetime.

## Return to Headquarters

In 1976 Silas returned to corporate headquarters in Bartlesville as vice president, gas and gas liquids, and two years later was elevated to senior vice president of natural resources. By 1980 he was an execu-

tive vice president and in 1982, at the age of 49, he became president and chief operating officer. He was the youngest man since Boots Adams to hold the job.

Silas, a chemical engineer, joined Phillips in October 1953 after a brilliant career as a scholar and basketball player at Georgia Institute of Technology (Georgia Tech).

Silas knew then that he would be entering the U.S. Army the following January, so he had not informed the Phillips 66ers basketball team that he was working for Phillips. But his boss, L. E. Fitzjarrald, broke the secret, George Durham, publicist for the basketball team, recalls.

## Phillips Basketball

"Mr. Fitzjarrald called Bud Browning (the coach) and told him there was a tall guy working for him by the name of Pete Silas and he played basketball in college."

The 6-foot-6-inch Silas joined the team immediately, went on an 18-game road trip, returned to Bartlesville, went into the Army and became a member of the U.S. team that won the 1955 Pan-American games.

"That's all the basketball I wanted," Silas says with no regrets. "When I came back to Phillips the only question on my mind was would I stay in the production department or go into chemicals?"

He returned as a plastics engi-



SILAS



neer in the chemicals department and started his rapid rise through the corporate ranks.

As a result of the many assignments abroad, his trademark became "international experience"; his forte, making the most of difficult situations.

#### A New Style

Insiders say that years of haggling with foreign businessmen and governments helped him develop a business style long on gentle, but shrewd, persuasion. "Mr. Silas doesn't have to bang on tables to negotiate," says Toni Rotzetter, manager of Phillip's world-wide specialty chemical group and a co-worker. "He can win an argument with a smile and a joke."

He will need these characteristics to guide Phillips through a very difficult period. Some feel it is

the most critical phase of the company's long history. Phillips recently had to fend off raids by Mesa Petroleum Company Chairman T. Boone Pickens, Jr. and New York financier Carl Icahn to take over the company. Silas played a key role in the battle.

He is now faced with bringing the company through an elaborate recapitalization that was engineered to stay independent. It has nearly tripled its debt to about \$7.3 billion and this left it with a harrowing debt-to-capitalization ratio of about 80%.

Of this new challenge Silas says, "I'm ready." His past performance with the company would tend to indicate that he is.

#### Visible

In Bartlesville, Oklahoma, home of Phillips, Silas is a very visible

figure. He is on the boards of the area chamber of commerce, Blue Stem Regional Medical Development Foundation, Oklahoma Medical Research Foundation, National Junior Achievement and the National Boys Clubs of America. He is a board member of the American Petroleum Institute and a member of the executive committee of the Institute of Gas Technology.

He is also a director of the First National Bank in Bartlesville and the First National Bank and Trust Company of Tulsa. He is also a trustee of the Georgia Tech Foundation, Inc.

He and his wife Theodosea, have four children, Karla, Peter, Michael and James. ■



**SELF-SERVICE:** This station is one of several built by Phillips to serve as models for independent marketers selling the 66 brand.

# Phis To Meet in Toronto in '86

**WHAT:** Phi Delta Theta's 66th Biennial Convention

**WHEN:** June 12-15, 1986

**WHERE:** The Royal York Hotel  
Toronto, Ontario

**WHO:** Phis and their families

When the Huron Indians congregated in the area several hundred years ago, they decided they would call the place "Toronto." The translation: place of meetings.

So it will be for members of Phi Delta Theta and their families when they gather at The Royal York Hotel in downtown Toronto come June of 1986 for the Fraternity's Biennial Convention.

Toronto is a city of renovated neighborhoods and glittering landmark skyscrapers. Thanks to people-minded planning, Metro Toronto mixes the historic and the modern in a distinctive architectural blend. Tall bank towers dominate the skyline. The gleaming Royal Bank of Canada Building contains a quarter million dollars worth of gold dust in the window glass. The world's tallest free-standing structure, the 1,815 foot Canadian National Tower, overpowers the skyline. Functioning as a radio and TV antenna, it contains a restaurant, disco and two observation decks. The Eaton Centre, a multi-tiered, downtown shopping mall, is a feature which attracts local citizens and visitors alike.

On the edge of downtown Toronto, the waterfront has a lifestyle of its own. Concerts, art galleries, movies, dancing, sailing, water slides, antique market, theatres, fine dining and great shopping all prevail. Popular among walkers and runners alike, the breeze off the lake makes both activities enjoyable. Toronto is Canada's largest inland harbor and a key in the Great Lakes shipping routes that move ore and grain out of the heart of the continent. Lake Ontario is host to freighters and ocean-going ships, as well as sail-

boats, rowing shells and motor-powered boats of every description.

Toronto's entertainment scene rates rave reviews. More than 80 performing arts companies play in spaces ranging from glass and concrete showplaces to venerable Edwardian playhouses. Less grand, but showing equal style, are the dozens of theatres, converted stables, fire halls and factories, hidden away in downtown laneways. Diversity is the hallmark of Canada's dramatic world.

Great stores are not far away from The Royal York. The downtown area yields several miles of

varied shopping experiences. Starting at Union Station, a network of underground malls winds its way uptown beneath soaring office towers, culminating in a sunny, glass-roofed shoppers' paradise at Dundas and Yonge. Another collection of weather-proof shops runs from Bloor and Yonge, almost to Avenue Road and is the gateway to Yorkville. Here, and in renovated neighborhoods across Toronto, you'll find charming boutiques and specialty stores you never imagined, together with restaurants that echo the surrounding mood. Bloor street is one of the



**TORONTO:** Toronto's skyline is dominated by the soaring CN Tower, the world's tallest free-standing structure.



**TORONTO:** Visitors to Toronto will want to visit Ontario Place (top), the city's popular man-made island playground, and the city's magnificent glass-roofed Eaton Centre shopping galleria, (below).



most concentrated luxury shopping and dining areas in Canada. It is known for its high-fashion stores, movie theatres, trendy restaurants and a major museum.

Toronto boasts an efficient, clean, safe public transit system, which combines subways, streetcars and buses to take you wherever you want to go. Each of the eight stations on one of the subway lines features an artistic theme, developed by contemporary Canadian artists, working with glass, ceramics, aluminum, neon and other materials. A call to the Toronto Transit Commission will bring information on exactly how to travel anywhere in and around the metropolis.

The number one tourist destination in Canada, Toronto is located halfway between New York City and Chicago. Sixty percent of the U.S. population is within two hours flying time of the city. Members of the Toronto Phi Delta Theta Alumni Club look forward to welcoming you to the city they love. Include the Convention in your vacation plans or make a special trip to enjoy a fraternal brotherhood in one of the world's most exciting cities.

For additional details, write: 1986 Convention, Phi Delta Theta Headquarters, P.O. Box 151, Oxford, OH 45056.



# Vanderbilt Phi Waiting for Acting 'Break'

When Greg Webb's (Vanderbilt '81) neighbors in Murfreesboro, Tennessee first stood him up on their front porch at age four to do

his Elvis Presley impersonation they were sure he was headed for Nashville and future stardom. They were right, of course, but the route was a little more circuitous than the thirty miles due west to the country music capital.

Greg grew up in Murfreesboro, a college town east of Nashville, and, like most other boys, was active in sports. A broken wrist while playing football in his sophomore year in high school enabled him to pursue other interests. The one activity that appealed most to him was theatre. He joined the drama club and chalked up "Macbeth" as his first taste of work on the boards.

When his injured wrist healed he returned to athletics, but continued with theatre, too, appearing in his junior class production of "South Pacific" and his senior class presentation of "Paint Your Wagon." His interests also included politics and student government. He served as senior class vice-president and was the winner of the Sons of the American Revolution Medal given to the outstanding student of 1977 at Oakland High School.

During the summer after his graduation Greg worked in summer stock at the Rosecranz Amphitheatre in Murfreesboro, starring as Jesus in "Godspell" and appearing in several other original productions during the season.

In the Fall of 1977 Greg entered Vanderbilt University on a pre-law curriculum and for three and a half years concentrated solely on his studies, student government and Phi Delta activities. As he entered his final semester of college, however, he realized that his first love was really acting. During those last months at Vanderbilt, Greg appeared in their productions of "A Month in the Country" and "The Rivals."

Upon graduation in 1981, Greg decided to move to Los Angeles and break into show business. With his parents' support, if not their enthusiasm, Greg headed west.

Arriving in Los Angeles in the Fall of 1981, Greg did what all new actors do: He got his pictures and resumes; got an agent; started acting classes; and, most importantly, got a job at the *Daily News* circulation department so he could eat and pay the rent.

It didn't take long for Greg's first break to come along. He did a number of industrial films and in the Summer of 1982 landed a role in Paramount's "The Lords of Discipline," starring David Keith. Following three months of filming it was back to the *Daily News* and more rounds of auditions.

In the Spring of 1983 Greg was introduced to "The Waltons" creator, Earl Hamner. Several meetings later Greg was signed to star as Rome Hawley in Lorimar's "Boone," a series about a young Tennessee boy's desire to make it big in Nashville as a country singer. The show was canceled after 13 episodes.

In 1984 Greg appeared in a CBS Movie of the Week, "The Baron and the Kid" in which he played "Billy Joe" opposite Johnny Cash.

Greg has appeared in various other plays and small film roles. Like so many young aspiring actors he is hoping for that "big break." Up to this point it has not come and the frustration is apparent.

Though he is actively pursuing an acting career, Greg still has the desire to continue his education on the graduate level, perhaps even attend law school.

Currently single and living in Burbank, CA, his hobbies include writing music, playing guitar and banjo, reading, politics and the typical Tennessee pastimes of square dancing and calling, and Chinese cooking. ■



# Yablonsky's Rise A Typical Success Story

**D**ennis Yablonsky's (Cincinnati '75) rise to the top at Cincom, a worldwide computer software company based in Cincinnati, is a typical American success story.

He joined the company in 1975, took a 13-week training program, spent six months writing computer programs using Cincom products and was off to his first assignment in Philadelphia as a salesman.

In 1976 he was sent to open an office for the company in Buffalo, NY. He says this experience helped him learn how the company functioned. In 1978 he came back to Cincinnati as branch sales manager. A year later he was named district sales manager, based in Manhattan. Here he was responsible for the East coast. Nine months later he was back in Cincinnati as national sales manager, responsible for all US operations.

The company then decided to enter the international market and Yablonsky was off to Canada, Western Europe and Southeast Asia. About 40% of the company's revenues now come from abroad.

His title during this time was vice president of marketing and sales. In October, 1984, he was named president and chief executive officer at the age of 32.

It is interesting to note that there are four other Phi Deltis employed by Cincom. Rick Neumann (Cincinnati '71), is a senior marketing sales representative out of the Cincinnati office and was the number one performer out of 190 active

sales people at Cincom last year.

Brian Bish (Cincinnati '77) is currently the manager of technical support for Cincom in the United States. Jim Greiner (Miami-Ohio '71) works for Cincom as an education sales representative in Cincinnati. Bob Scarborough (Western Ontario '72) works as the company's national market resource manager for Canada, based in Toronto.

Yablonsky is very outspoken about his involvement with Phi Delta Theta. "I believe the fraternal system provides an excellent foundation for preparing young men for the business world, and I have spoken to various groups at the University of Cincinnati about that very subject," he said.

The Cincom president came from Pittsburgh to the University of Cincinnati to study chemical engineering but switched after two years to industrial management because "a pure technical degree did not fit my needs."

He was involved in the university's co-op program which permits a student to spend three months in school and then work three months in business or industry. He did his work at Tresler Oil Company as an internal auditor and at Mosler Safe Company as an analyst.

He feels these on-the-job experiences prepared him well for his initial experience at Cincom.

Today the company will do about \$100 million of business and Yablonsky says the goal is to grow

about 35% a year. "We spend double the industry average on research and development," he said. He predicts that the software business will be the largest contributor to gross national product by the year 2000.

He has the reputation as a workaholic but he doubts that. "I work hard but I also enjoy homelife," he said. "This is a fast-paced business and you need some time off to just relax."

It would appear that he hasn't relaxed all that much in the past 10 years. ■



YABLONSKY



NEUMANN



BISH



GREINER



SCARBOROUGH

# Southwest Missouri State Installed

BY P. GLEN SMITH  
(Tennessee Tech '78)

**T**he Missouri Epsilon chapter of Phi Delta Theta was installed at Southwest Missouri State University (SMSU) in Springfield, Missouri on Saturday, April 27, 1985.

Brothers David Turner (Minnesota '70), Member-at-Large, General Council of Phi Delta Theta, and Robert (Bob) A. Biggs (Georgia Southern '76), Director of Chapter Services, General Headquarters of Phi Delta Theta, directed the ceremonies. On Friday, April 26, 1985, 16 of the 46 colony members were initiated into Phi Delta Theta.

The installation of Missouri Epsilon marked the realization of an exciting dream which began in early Fall of 1983. Brother Don R. Handley (Missouri '36), a long time resident of Springfield, was approached by Brother Harry Gerlach (Miami U '30), then member of the Phi Delta Theta Survey Commission, concerning the prospects of starting a chapter of Phi Delta Theta at SMSU. Brother Handley agreed to assist in this endeavor and proceeded to contact the SMSU Administration. Brothers

Handley and Gerlach met with the Interfraternity Council at SMSU in late Fall of 1983 and gave a presentation, generally outlining the benefits of Phi Delta Theta Fraternity. The Interfraternity Council extended Phi Delta Theta an invitation to colonize in February of 1984.

At this point, Brother Handley contacted Brother P. Glen Smith (Tennessee Tech '78), a recent migrate to Springfield and former chapter consultant (1978-80), requesting his assistance. They decided that the first step in colonization was to inform the alumni in the Springfield region of this opportunity and marshal their support. With the assistance of General Headquarters in Oxford, Ohio, a letter was sent to area alumni informing them of the plans to colonize at SMSU.

A dinner meeting was held in late February, 1984, attended by 32 interested alumni. The group approved of a colony at SMSU and steps were taken to re-activate an alumni club. The Ozarks Phi Delta Theta Alumni Club was organized and chartered in March of 1984. The Alumni Club has 42

active members. Officers were elected and committees appointed, including a colonization committee and housing committee.

The alumni club contacted member of the Phi Eta Sigma Fraternity, the freshmen honorary society at SMSU, seeking potential colony members. Membership in Phi Eta Sigma requires a 3.5 g.p.a. A rush function was held in April of 1984 and three freshmen were designated to spearhead the operation on campus. During the summer of 1984, a letter was sent to 1,200 SMSU incoming freshmen and transfer students. Numerous calls were made to these students and personal interviews set up.

The Fall, 1984, rush week was critical to our efforts. Numerous publications were printed in the school newspaper and a local rush pamphlet was utilized. General Headquarters sent Consultant John Clark (Miami U '83) to organize the program. Over a period of three weeks, the alumni and Brother Clark interviewed approximately 120 perspective members. Our goal was to obtain men exhibiting high academics,



**INSTALLATION TEAM:** The team that installed Missouri Epsilon included Oliver Samuel (Kansas '46), Mu West province president; Bob Biggs (Georgia Southern '76), director of chapter services; Donald Back (Westminster '57); Fr. David Turner (Minnesota '70), GC member-at-large;

Bill Doran (Westminster '78), alumni chapter coordinator; Dick Dorr (Illinois '65); David Yancey (Arkansas '69); and P. Glen Smith (Tennessee Tech '78), chapter adviser.





**MISSOURI EPSILON:** New members and pledges at Missouri Epsilon include **KNEELING**—David M. Schaeffer ('87), Randy L. Schmucker ('86), Daniel P. McKinney ('86), Steve R. Taraszka ('87), president in 1984-85, Daniel M. Gieseke ('87), current president, William R. Robb ('87), James D. Smashey ('86) and Ted J. Gerard ('86); **SECOND ROW**—James W. Rupkey ('87), Peter A. Strzelecki ('89), Steve M. Askren ('88), Barry P. Adams ('87), Kenneth W. Hoffman ('86), Scott A. Ferguson ('86), Gary S. Smith ('86), John A. Jones ('86), Matthew G. Mann ('86) and Rick A.

Patterson ('87); **THIRD ROW**—Dale L. Koch ('85), Tim J. Myers ('86), John S. Conroy ('85), Mark D. Rygelski ('86), Greg F. Newport ('86), Steve W. Moore ('87), Chris Shaffer ('87), Douglas W. Newman ('86), Jeffrey S. Rick ('87), Kevin E. Elliott ('88) and Thomas G. Keeser ('86); **BACK ROW**—Craig C. Chambliss ('87), Rick A. Franklin ('88), Mark A. Holman ('87), James F. McCaffrey ('86), Todd A. Murdock ('86), Robert A. Hermann ('88), David W. Cody ('86) and Mark F. Saladin ('87).

sound morals and a desire to make Phi Delta Theta the leader among fraternities at SMSU in all areas of fraternal life. At the conclusion of our rush period, we had 36 members, the largest and best all-around pledge class on campus.

The group petitioned the General Council of Phi Delta Theta for colony status. Colony status was granted to Missouri Epsilon Colony on Sept. 21, 1984. The General Council appointed Brother P. Glen Smith as Colony Coordinator and Brother Bill Doran (Westminster '78) was designated as Alumni Colony Coordinator by the Ozarks Phi Delta Theta Alumni Club. During our spring, 1985 rush activities, we obtained 19 additional members, once again, the largest and best all-around pledge class on campus.

Founded in 1829, Springfield, Missouri, the "Queen City of the Ozarks", is situated in the Southwest area of Missouri in the center of the Ozarks Mountain region within 60 minutes drive to famous Ozarks recreation areas and attractions. Springfield is the third largest metropolitan area in Missouri with a city population of over 134,000 and a metropolitan population over 233,000. Springfield's industrial base is highly diversified including more than 250 manufacturing and industrial firms.

Southwest Missouri State University celebrated its 80th anniversary this year. Originally commis-

sioned as the Springfield State Normal School on September 7, 1905, it opened with an enrollment of 543 in June of 1906. After WWI, the Normal School got a new name, Southwest Missouri State Teacher's College (STC). In 1945, STC, founded primarily as a training facility for future teachers, was renamed Southwest Missouri State College (SMS) as an appropriate recognition of the increasing enrollment of students planning careers outside the educational professions.

In 1971, the Missouri State Legislature authorized the elevation of SMS to Southwest Missouri State University (SMSU). SMSU is a multi-purpose university, occupying over 125 acres on the main campus, with an enrollment of more than 15,000 students, the second largest in the state. SMSU offers academic programs on both the undergraduate and graduate levels, with a choice of more than 1605 courses in 34 separate departments, and with majors or minors available from some 70 plus academic areas. There are nine classroom buildings, an administration building, a student union, a newly constructed library and fountain complex, a laboratory school, a radio station KSMU, a health center, bookstore, a multi-purpose recreational complex seating more than 9,000, a stadium, 8 residence halls to house more than 3,000 students, and two dining areas, in addition

to many educational, technical, research, and fine arts areas.

Besides SMSU, Springfield has several other prominent educational institutions. There are two privately owned liberal arts and science colleges: Drury College, founded by the Congregational Church in 1873, and Evangel College, established by the Assemblies of God Church in 1955. In addition, there are three bible colleges in Springfield: Central Bible College, founded 1922; Baptist Bible College, founded 1950, and the Assemblies of God Graduate School, founded in 1973.

Even prior to the colonization of Missouri Epsilon, SMSU has acknowledged the contributions of members of Phi Delta Theta. Brother Andrew (Andy) J. McDonald (Kansas '23), for whom SMSU's McDonald Sports Arena was named, had an extensive and successful career at SMSU and was inducted into the U.S. Golf Hall of Fame in 1983. Brother McDonald still resides in Springfield and is very supportive of Phi Delta Theta.

Initiation for the members of Missouri Epsilon was held at Messiah Lutheran Church in Springfield. The following Phi alumni officiated at the initiation ceremonies: Brother Turner—President; Brother Joe Acuff (Westminster '32)—Vice President; Brother Gary Powell (SMU-Missouri '76)—Secretary; Brother Biggs—Warden;

Brother Dick Dorr (Illinois '65)—Chaplain, and Brother Michael J. Clarke (South Dakota '37)—Historian. Other members of the Ozarks Phi Delta Theta Alumni Club and numerous brothers from Missouri Alpha at University of Missouri in Columbia, Missouri, and Missouri Beta at Westminster College in Fulton, Missouri, were present and participated. Those members initiated were: Steve R. Taraszka ('87); Daniel M. Gieseke ('87); Rick A. Franklin ('88); Daniel P. McKinney ('87); Barry P. Adams ('87); John S. Conroy ('85); Scott A. Ferguson ('86); Mark A. Holman ('87); Mark D. Rygelski ('85); John A. Jones ('85); Todd Murdock ('86); Greg F. Newport ('86); Steve W. Moore ('87); Kenneth W. Hoffman ('86); Christopher J. Schaeffer ('86), and Ralph K. Manley ('85). Brother Manley, an Assistant Professor at SMSU, joins Missouri Epsilon as Faculty Adviser.

Saturday morning, the brothers, pledges, alumni and visiting dignitaries were treated to a pancake and sausage breakfast at the chapter house, sponsored by the Ozarks Alumni Club. It was a great start, since this was to be an exciting and busy day for both alumni and undergraduates.

At 2:30 p.m., Saturday afternoon, Missouri Epsilon was formally installed as a chapter of Phi Delta Theta at St. James Episcopal Church. Approximately 180 people attended the installation, including undergraduates, alumni, wives, parents and guests. A highlight of the installation ceremony was the re-enactment of the Fraternity's founding on December 26, 1848. The re-enactment was narrated by Brother Biggs with the following Phi alumni playing the parts of the founders: Oliver J. Samuel (Kansas '46), Province President, Mu West—Robert Morrison; Bill Doran (Westminster '78)—John McMillian Wilson; David Yancey (Arkansas '69)—John Wolfe Lindley; Bob Biggs—Robert Thompson Drake; Dick Dorr (Illinois '65)—Andrew Watts

Rogers, and; Dr. Donald K. Back (Westminster '57)—Ardivan Walker Rodgers. Midway through the ceremonies, with accompaniment by the church organ, the brothers and pledges of Missouri Epsilon rose from their seats and serenaded the audience with their renditions of "Warrior Greeks of Old" and "Eternal Praise". Then came the moment we had all waited for, Brother Steve Taraszka, Bond No. 1 and Past President of Missouri Epsilon Colony (1984-85), and Brother Dan Gieseke, Bond No. 2, and the President of Missouri Epsilon (1985-86), received the charter from Brother Turner on behalf of the brothers and pledges of Missouri Epsilon.

Immediately following the installation, a reception was held at the church hosted by the wives of Phi alumni and special guests of the chapter. During the reception, Brother Biggs presented a slide show produced and narrated by Brother Turner concerning the international fraternity and Missouri Epsilon made its own special slide presentation.

An installation banquet and awards ceremony was held that eve-

ning at Hilton Inn of the Ozarks in Springfield. Approximately 106 undergraduates, alumni, and guests attended the banquet. The keynote speaker that evening was Brother David Turner. Other speakers included Brothers Oliver J. Samuel (Kansas '46), Province President, Mu West, Steve Taraszka, Dan Gieseke, as well as Dr. Earle Doman, Assistant Vice President of Student Affairs for SMSU.

Brother P. Glen Smith, Missouri Epsilon Chapter Adviser, presented the chapter's first two awards, Best Pledge, Fall, 1984, and Phi of the Year, 1984-85. The Best Pledge award went to Brother Steve Taraszka for his efforts in Missouri Epsilon's colonization and leadership in transmitting the concepts of the fraternity to others. Brother Rick Franklin (SW Missouri State '88), Bond No. 3, was named Phi of the Year in recognition of his efforts in exemplifying the 3 principles of the fraternity, Friendship, Sound Learning and Rectitude. Brother Franklin serves the chapter as Community Service Chairman.

Finally, Brother Bill Doran, Alumni Club Chapter Coordina-



ADMINISTRATION BUILDING: Carrington Hall, originally constructed in 1907 and renovated in 1968 and 1976, serves as Southwest Missouri State University's Administration Building.



tor, and Brother Smith were presented with special recognition and appreciation awards for their guidance as advisers and contributions to the colonization and installation of Missouri Epsilon.

#### School Year

The 1984-85 school year was a tremendous success for the brothers and pledges of Missouri Epsilon. Certainly, both alumni and undergraduates had much to celebrate. The chapter maintains a 2.75 g.p.a. requirement for initiation and has a scholarship average well above the all men's average at SMSU. During the Fall of 1984, the chapter's cumulative g.p.a. was 2.89, well above the all greek average of 2.39, the all men's average of 2.55, and the all student average of 2.66. Six members made the Dean's List and 2 members made the President's list. Our 2.89 g.p.a. was not only the highest g.p.a. on campus, but it marked the first time a colony captured this important honor. Dr. Earle Doman, Assistant Vice President for Student Affairs, gave this news release, "the men associated with Phi Delta Theta have demonstrated a genuine commitment to one of the highest priorities of fraternity life. They should be extremely proud of their accomp-

lishments and recognize that they serve as an inspiration to all our fraternities."

During this year, Missouri Epsilon participated in almost every intramural and several SMSU varsity level sports. On the intramural level, we placed No. 1 in fleet football and made the playoffs in volleyball and basketball. On the varsity level, we had members on the following SMSU teams: baseball, swimming, racquetball, rugby, rifle and backgammon. Numerous members hold national, conference, or school records and titles for their outstanding contributions in these sports.

The chapter also had a strong Community Service program: sponsoring a Cystic Fibrosis door-to-door collection; constructing and manning a "Haunted House" for the Boy's Club; co-sponsoring with Sigma Kappa Sorority a party at a local nursing home; participating in the SMSU nationwide telephone campaign; providing coaches and assistants for the Special Olympic Track and Field events, and repairing and cleaning-up local community housing. In addition, several brothers have volunteered as big brothers with the Big Brothers organization.

SMSU has a young, but growing greek system. Beginning in 1947, there are presently 14 fraternities besides Phi Delta Theta, including Alpha Gamma Sigma, Delta Sigma Phi, Delta Upsilon, Kappa Alpha, Kappa Alpha Psi, Kappa Sigma, Lambda Chi Alpha, Phi Sigma Epsilon, Pi Kappa Alpha, Sigma Chi, Sigma Nu, Sigma Pi, Sigma Tau Gamma, and Tau Kappa Epsilon. As of Fall, 1984, there were 732 fraternity men with an average chapter size of 49. There are six sororities at SMSU, including Alpha Chi Omega, Alpha Delta Pi, Alpha Sigma Alpha, Gamma Phi Beta, Sigma Kappa, and Sigma Sigma Sigma. With a total of 572 sorority members, the average chapter size is 95. SMSU has both an Interfraternity Council and Panhellenic Council.

Missouri Epsilon often speaks of goals and challenges. Just as in life after college, individual and organizational success during college depends on the goals we set and accomplish. Although Missouri Epsilon's history is filled with success, we are not content with dwelling on the past. We look, instead, to continued growth, success and accomplishments while setting our goals high.

**LIBRARY:** Southwest Missouri State University's Duane G. Meyer Library and the John Q. Hammonds Fountain were both completed in 1980.





# BUSY PHIS



## IN BUSINESS

### PRESIDENTIAL SUITE

•**MICHAEL R. WILCOX** (Purdue '68) has been named president of Outokumpu Engineering, Inc. of Denver, Colorado. The company is an American subsidiary of Outokumpu Oy, the largest mining company in Finland. ■

### VP'S DESK

•**JOHN F. ALLISON** (Arizona State '65) has joined Addison-Wesley Publishing Company as vice president, director of sales, higher education east, and will be located at corporate headquarters in Reading, MA. He was previously with Prentice Hall, Inc. in Maryland. ■

•**B. P. "RICK" ADAMS, JR.** (Kentucky '59) has been promoted to vice president-national sales for GTE Communication Systems. He had been vice president-marketing operations. ■

•**ROBERT D. HEATH** (Georgia '73) has been promoted to group vice president of First National Bank of Athens. ■

### BUSINESSMEN ALL

•**F. CLAY ACKISS** (Kentucky '83), a realtor-associate of Turf Town Properties, Inc., has just returned from Kansas City, MO, where he successfully completed the course in auctioneering and auction sales management at the Missouri School. ■



•WILCOX

•ACKISS

•**E. RONALD CULP** (Indiana State '69) has been named director, public relations for Pitney Bowes, Inc. He had been manager of corporate communication for Eli Lilly and Company. ■

•**LOTHAR A. VASHOLZ** (Colorado '52), former president of the General Council who is senior vice president for The Union Central Life Insurance Company in Cincinnati, has had his area of responsibility broadened to include the Career Development Agencies. This move

is "in recognition of outstanding success in establishing a special market agency system." ■



•CULP



•VASHOLZ

•**SEAN MCCONNELL** (Bowling Green '80) has been promoted to senior contract marketing representative for the State of Florida in the Jacksonville office of Armstrong World Industries. ■

•**ROB BLACKMON** (Mississippi '82) has been promoted to assistant vice president at First National Bank in Jackson, MS. ■

### PROFESSIONAL POSTS

•**STEVE EMERINE** (Idaho '56) has been named executive sports editor of *The Arizona Daily Star* in Tucson. He has spent the past year writing and editing a 200-page hardcover photo book, *Jack Sheaffer's Tucson, 1945-1965*, which was published by the *Star* this spring. ■

•**JACK TRAYNOR** (North Dakota '49) has been elected grand exalted ruler of the national Benevolent and Protective Order of Elks. He is an attorney from Devils Lake, ND. In 1969 he received North Dakota's Alumni Association's highest honor, the Sioux Award. His uncle Fred ('04) helped found North Dakota Alpha. ■

•**JOHN S. KINGDON** (Northwestern '62), a partner in the Washington, D.C. law firm of Howrey and Simon, has been appointed a regent of Northwestern University. ■

•**R. R. "PETE" REID** (Whitman '47), Whitman treasurer, has been elected vice president/president elect of the National Association of College and University Business Officers for 1985-86. ■

•**RALPH S. MORTON** (Dalhousie '26) is chairman of the Halifax Dartmouth Advisory Board, Salvation Army. More than 5,000 babies a year are delivered at The Salvation Army Grace Maternity Hospital in Halifax. ■

•**DON C. SKINNER** (Allegheny '54) has recently been appointed chaplain of Allegheny College in Meadville, PA. He served previously as the dean of students at Allegheny. ■

## HONORED

•**ALBERT W. BATES** (Oregon State '29) has been named "Phi of the Year for 1985" by the Oregon Beta chapter at Oregon State. He received the award Nov. 2 at the Homecoming game against Arizona. ■

•**ERIE D. CHAPMAN** (Akron '28) was recently honored with a Paul Harris Fellowship by his Toledo Rotary Club where he had served as past president and is now an honorary member. He was recently elected vice president of the Ohio Senior's Golf Association. ■

## IN GENERAL

•**RICHARD E. BANGERT** (Pennsylvania '43) has retired as chairman of the board of First Interstate Bank of Washington in Seattle after nearly 40 years of service in the financial services industry. ■

•**DAVID GRIFFIN** (Texas Tech '75) had an exhibition of his work featured at the Horizon Gallery in Houston from Aug. 22 to Sept. 5. They will then be on display permanently at Gallerie International at the Valley View Mall in Dallas. ■

## IN EDUCATION

### FACULTY AND STAFF

•**STEVEN J. KNAPP** (Nevada '78) has been appointed assistant professor in the department of crop science at Oregon State with research and teaching responsibilities. His research will be in new crops genetics and breeding and biometrical genetics. ■

•**DR. ED WHIPPLE** (Hanover '74), scholarship commissioner for the fraternity, has become the new director of student life at the University of Alabama. He was formerly associate dean of students at Texas Tech. ■

•**BILL W. H. PERRIN** (Richmond '53) has been re-elected president of the state industrial cooperative training coordinators at a recent state seminar. He has also been appointed chapter adviser of Virginia Gamma. He has a weekly radio sports show on WRNL in Richmond. He is a teacher and coach at Lloyd C. Bird High School in Chesterfield, VA. ■

•**DR. PETER B. WAITE** (Toronto '48), professor of history at Dalhousie in Halifax, has spent 34 years at Dalhousie and has a dozen books to his credit. His latest book *The Man from Halifax*, has just been released. ■

## LOYAL ALUMNI

•**CHARLES ROBERTS** (Minnesota '40), former *Newsweek* bureau chief and correspondent, has received an Outstanding Achievement Award from the University of Minnesota's board of regents. The award is given to alumni in recognition of unusual professional achievement and outstanding leadership. He also was a reporter for the *Chicago Tribune*, the *Chicago Sun*, the *Chicago Sun-Times* and the *Chicago Daily News*. He was one of two reporters who witnessed the swearing-in of Lyndon Johnson aboard Air Force One following the assassination of John Kennedy in Dallas. In his college days he served as president of Minnesota Alpha.

•**JUSTIN POTTER WILSON** (Stanford '67), spokesman for the Potter Foundation, recently presented a check to Vanderbilt for \$1.25 million to fund a chair in the Medical School in honor of **ADDISON SCOVILLE, JR.** (Cornell '33). Scoville has worked in Nashville since 1939 and became a well-known specialist in diabetes. He was a clinical professor of medicine until his retirement from private practice in 1979, and is now a clinical professor emeritus.

•**DR. DONALD DEMKEE** (Akron '60) and **PAUL MARTIN** (Akron '35) have both recently been honored by the University of Akron with the Alumni Honor Award. Demkee established the Wayne County Oral and Maxillofacial Group, Inc. in Wooster, OH. Martin owns the Chevrolet dealership in Warren, OH, the largest dealership in eastern Ohio. He also helped found the Acceleration Corporation, an insurance holding company. ■

## IN GOVERNMENT

•**WILSON SCALING II** (Texas Tech '61) has been named to be chief of the Soil Conservation Service. He is the general manager for the family ranching operation, which dates back to the early 1880s, in north-central Texas. The ranch is a cow-calf and yearling operation.



•**ROBERTS**



•**SCALING**

•**RUSSELL H. HIPPE, JR.** (Vanderbilt '55), a partner in the law firm of Trabue, Sturdivant and DeWitt, has been elected chairman of the Tennessee Historical Commission. He served as commissioner of finance and administration for the state of Tennessee in 1971-72. ■

## IN THE COMMUNITY

•**LARRY FRANCISCO** (Ohio Wesleyan '54) is president of the board of directors of the Sooner Chapter of the Cystic Fibrosis Foundation in Tulsa.

•**HARRY MASSEY** (Florida State '55), president of Massey Insurance and Financial Services, Inc. in West Palm Beach, has been appointed chairman for the 1985-86 Leadership Florida program. He has served on the Leadership Florida Board of Regents since 1982.

•**GEORGE COOPER** (Dalhousie '62), a Halifax lawyer, has agreed to once again

head the 1985 Annual Fund. He was in charge of the 1984 drive that raised \$100,000 more than its goal of \$250,000. ■

## NEWS OF RECENT GRADS

•**JAMES D. WRIGHT** (Washburn '82) recently graduated from the University of Kansas School of Law with a JD and has accepted employment with Arthur Young and Company in San Antonio.

•**JEFFREY D. ROLLINS** (Indiana State '85) received a degree in computer science last spring and is employed as a software engineer at Sperry Aerospace and Marine Group in Phoenix.

•**KERR DAVID GIBBS** (UCLA '85), winner of an Educational Foundation Scholarship for 1983-84, received a degree in economics from UCLA last spring and is one of 90 students from 23 countries invited to attend a seminar on China in that country. ■

## IN THE ARMED SERVICES

### IN GENERAL

•Commander **ROBERT D. MOSER** (Cincinnati '67) recently assumed the command of the USS Bowen in Gaeta, Italy.

•Major General **LOUIS H. BUEHL** (Miami-Ohio '54) recently completed a tour of duty as commanding officer of The Marine Corps Base at Camp Lejeune, NC. He is a 31-year veteran of the Corps. ■

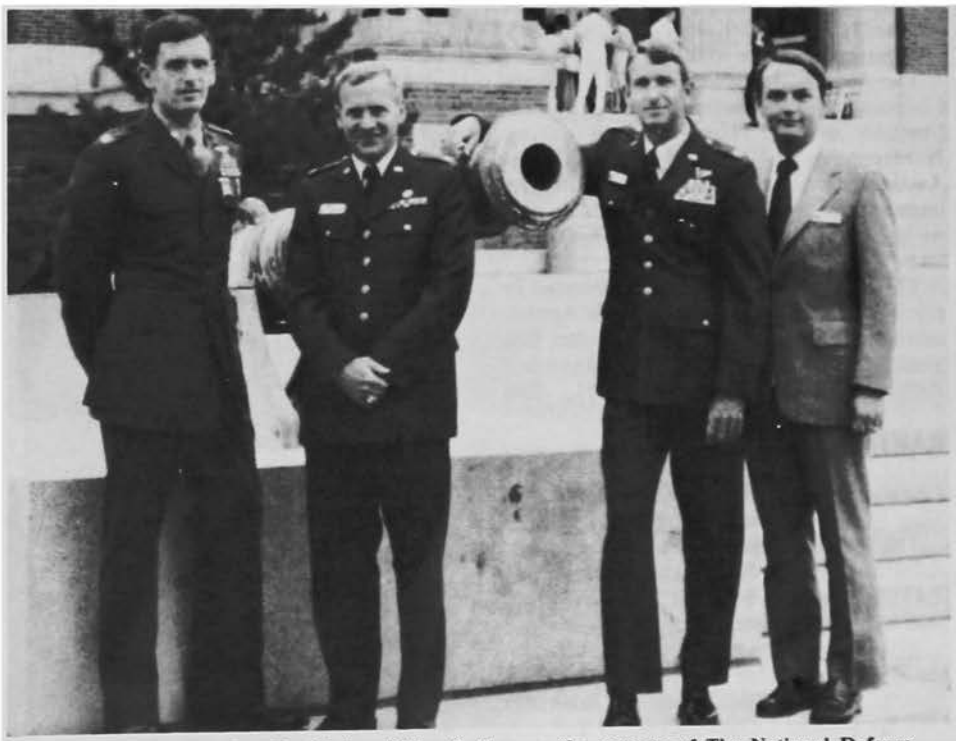

DC PHIS: Attending the National War College on the campus of The National Defense University at Fort Lesley J. McNair in Washington, D.C. are Marine Corps Colonel Dave Richwine (Kansas '65), Air Force Colonels Bryan Hawley (North Dakota '65) and Mark Lillard (Kentucky '65) and Harry B. "Skip" Brandon (New Mexico '64). Brandon is with the Justice Department. The college conducts a senior-level course of study which prepares selected personnel for high-level command and staff policy positions associated with national security strategy formulation and implementation.



•**BANGERT**



•**PERRIN**



# ALUMNI NEWS

## ALABAMA ALPHA

With the combined efforts of the Phi Delta Theta Alumni Association of Alabama Alpha, the active chapter and the house corporation, first phase renovations are now complete at the Chapter House.

The basement has been enlarged to include the former chapter room which has now been moved to the upstairs library; renovation and remodeling has been completed on the upstairs bathroom and downstairs bathrooms; all window frames in the house have been replaced; the front yard has been resodded; and, an ornamental iron fence has been installed on the side of the front yard facing 10th Avenue.

The Alumni Association has implemented a "Big Brother" program to assist the Chapter officers of Alabama Alpha. Under this program, alumni members have been appointed to act as an adviser to each Chapter officer and to act as a liaison between the chapter and the university administration.

The Alumni Association and the House Corporation are planning a joint alumni function at the chapter house during Homecoming on Nov. 2, 1985. The Alumni Association is extremely proud of the improvements the chapter has made and we hope all alumni will make arrangements to be at Homecoming.

Those Alabama Alpha Phis interested in joining the Phi Delta Theta Alumni Association of Alabama Alpha should contact **Ben Beckham, III**, Suite 500, 3940 Montclair Road, Birmingham, Alabama 35213.—**Ben F. Beckham, III**

## BARTLESVILLE

The Bartlesville Phi Delta Theta Alumni Chapter held its Founders Day dinner on May 15th at Hillcrest Country Club.

The evening began at 7 p.m. with cocktails followed by dinner at approximately 7:45. One item of business was conducted; that being the presentation of two awards.

**Mike Doyle**, chapter president and master of ceremonies for the evening, presented Brother **William "Bill" Martin** (Oklahoma '38) his Golden Legion certificate and pin, honoring him for 50 years membership in Phi Delta Theta Fraternity.

Brother **Claude Trotter** (Kansas '37) was also recognized and honored for receiving his Golden Legion certificate in 1984 and was presented a pin. Past Golden Legion



**BARTLESVILLE:** Enjoying the Bartlesville Founders Day are Claude Trotter (Kansas '37), Stanley Learned (Kansas '24), Bill Martin (Oklahoma '38), Mike Doyle (Kansas '70), Jack Cozier (Oklahoma State '53), Nu province president, and Warren Felton (Oklahoma '20).

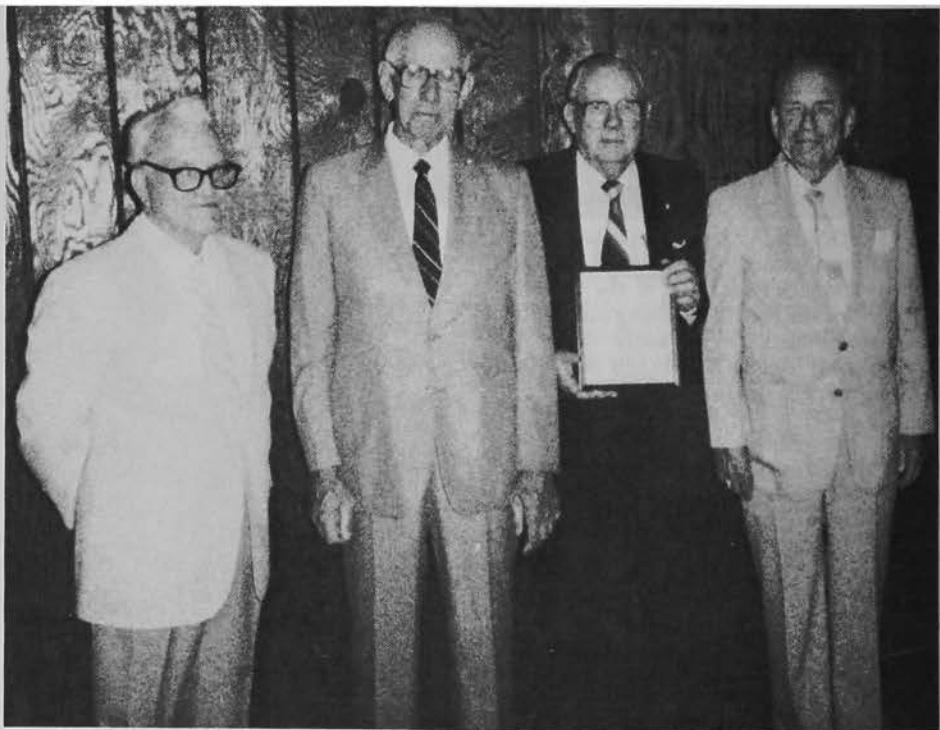

**EL PASO:** Carl M. Olsen (Wyoming '34) (third from left) was initiated into the Golden Legion at the El Paso Alumni Club's Founders Day. Other Legionnaires present were James E. Chipps (Alabama '36), Dale B. Waters (Florida '31) and John G. Aldrich (Nebraska '35).



recipients in attendance were Brother Warren Felton (Oklahoma '20) and Brother Stanley Learned (Kansas '24). NU Province President Jack Cozier and his lovely wife journeyed from Tulsa to join the Bartlesville Phi's and their spouses.

Those in attendance were Don Buelow, Stanley Learned, Warren Felton, Mr. & Mrs. Bob Ferguson, Mr. & Mrs. Dan Chegwiddden, Mr. & Mrs. Arthur Gorman, Mr. & Mrs. Bill Martin, Mr. & Mrs. Stuart Read, Mr. & Mrs. Darby Trotter, Mr. & Mrs. Claude Trotter, Mr. & Mrs. Pete Silas, Mr. & Mrs. Lee DeMartino, Mr. & Mrs. Bob Kuller, Mr. & Mrs. Kenneth Heady, Mr. & Mrs. Jim Clark, Mr. & Mrs. Bob French and Mr. & Mrs. Mike Doyle.

The date, time and location of the next alumni meeting will be announced later this summer. Should any alum wish to conduct and/or host a rush activity please feel free to contact Brothers Doyle or Ferguson. The Officers will insure that the brothers are notified and asked to help with the events.

The Founders Day Dinner was a delightful and successful culmination of the Chapter's reactivation efforts. A good time was had by all on May 15. The Bartlesville Phi Delt Alumni Chapter enjoys a healthy degree of enthusiasm and participation from its active members. We welcome new members and extend sincere thanks to participating Phi's for their encouragement and support.—**Dan Chegwiddden**

#### DALLAS

On April 10, 1985 we had our Dallas Phi Delta Theta Alumni Club Founders Day Banquet at Northwood Country Club in Dallas.

Golden Legion awards were presented and the featured speaker of the evening was Dave Bliss, SMU head basketball coach. Another prominent Dallas sports figure on hand at this event was Bobby Collins, SMU head football coach. Coach Collins was invited as a special guest of the Alumni Club in order that he could see **Chris Jackson** (center) and **Andrew Campbell** (offensive guard) both All Southwest Conference and honorable mention All American, receive the Dallas Phi Delta Theta Alumni Club Texas Phi Athlete of the Year Award, which is presented annually (since 1984) to the outstanding Phi Delt athlete in Texas.

Incidentally every Texas Phi Delt chapter is encouraged to submit nominations to the alumni board, which presently consists of Phis from Arkansas, Texas Tech, SMU, University of Cincinnati. Jackson was drafted by the Kansas City Chiefs and Campbell signed as a free agent with the San Francisco Forty-Niners.—**Bob Bourdette**

#### HOUSTON

The Houston Alumni Club held its second function of 1985 on September 5th at Las Alamedas. The stag function featured the restaurant's renowned margaritas with cocktails and an excellent Mexican buffet.



**DALLAS FOUNDERS DAY:** In attendance at the Dallas Alumni Club's Founders Day were Joe Fallon (SMU '80), immediate past president; Quincy Adams (SMU '51), president of the House Corporation; Ron Gardner (Arkansas '78), vice president; Bob Bourdette (Washburn '69), president; Dave Bliss, SMU basketball coach; Chris Jackson (SMU '85); Bobby Collins, SMU football coach; Andrew Campbell (SMU '85); Stewart Henderson (SMU '81); and Rob LaMaster (Texas Tech '79), reporter.



**HOUSTON:** Others who participated in the Houston Founders Day included (top) Bud Powada, Fred Dexter and Frank Neal; (middle) Dan Walton and Bill Sengelmann.

We were very glad to see a large number of new faces joining the club at this function, as well as the "regulars" who never miss a party.

Our Christmas party is shaping up to be a spectacular event and we hope those alumni who haven't been able to attend any of our previous functions, can do so then.—**Bob Huntley**

#### SARASOTA—PALM BEACH

Never before in the history of the Phi Delt Alumni Club of Palm Beach, on the east coast of Florida, or the Sarasota Alumni Club, on the west coast, has there been a joint gathering such as took place June 25, 1985 in Palm Beach. The meeting was made even more memorable by the fact that the four visiting Phi Delt from Sarasota flew 183 miles by private plane just to attend a two-hour luncheon.

The precedent-setting meeting came about as the result of a dream by Bro. **Jack Thomas**, or "Cactus Jack" as he was known at his alma-mater, Emory University, to bring his brother, **Russell Thomas**, also a Phi Delt alumnus of Emory University, and some of the members of his Sarasota Club to the east coast to unite with the Palm Beach Phi Delt.

The dream became a reality when **Russell Thomas**, a former circuit court judge and prominent businessman from Sarasota, who also has a pilot's license and private plane, flew himself and three of his Phi Brothers, **Ed Minor**, **Paul Woodmansee** and **Bob Kimbrough**, to Palm Beach for a most-eventful afternoon of good food and much reminiscing.

Before leaving that afternoon to return to Sarasota, the four visiting Phi Delt commented that they'd had a "marvelous experience" visiting with their fraternity brothers in Palm Beach and hoped this would be the first of many get-togethers.

The luncheon, which boasted a record turnout of Palm Beach Phis proved that the brotherhood is still a strong force in the lives of all those who attended. Among some of the 24 in attendance were **Hank Massey, Jr.**, president of the Palm Beach Chapter; **H. Richard Walker**, vice-president; **Paul Bennett**, treasurer; **Frank Wright**; **Harry Massey, Sr.**; **Mike Massey**; **Doyle Rogers** and **Ed Sobey**.

#### ST. JOSEPH MO

The Annual Founders Day Dinner was celebrated March 21 at the St. Joseph Country Club. Over 35 Phi alumni attended and represented their respective chapters: Missouri Alpha, Missouri Gamma, Missouri Beta, New York Epsilon, Kansas Gamma, Illinois Beta, Colorado Alpha, Ohio Theta, North Carolina Alpha, Kansas Alpha, New Hampshire Alpha, Colorado Beta, and Texas Zeta.

A brief business meeting was held following the dinner at which time the club paid tribute to deceased Brother **Francis E. "Luke" Lucas**, Missouri Alpha 1928, who passed away this year.



HOUSTON: Enjoying the Houston Founders Day banquet were (top) Tom Capo, Terry DeLasalle, and Dave Jackson; (middle) Gaines Mathews, Cline Young and Mark Hobson and (bottom) Donald Duncan, David Holland and Bill Ross.

Also during the business meeting, the brothers elected the following officers for the 1985-86 year: president, **James K. Akard**; vice-president, **Gregory C. Lucas**; secretary, **Frederick J. Marston**; treasurer, **Richard E. Paul**.

Following a discussion of upcoming social activities, the meeting was adjourned.—**Frederick J. Marston**

#### WASHINGTON ALPHA

At Washington Alpha's Founder's Day Banquet held on April 1, 1985, the Washington Phikeia Foundation, owner of the Washington Alpha Chapter House, announced plans for a major fund-raising campaign to provide sufficient funds for renovation of the Chapter House.

Led by the campaign's honorary chair-

man, **W. Hunter Simpson**, (Washington '49), president and chief executive officer of Physio Control Corporation, and **J. Brewster Bede**, DDS, (Washington '71), currently serving as vice president of Washington Phikeia Foundation, the fund-raising program commenced in September 1985 and will conclude by January, 1986. Construction is scheduled to commence in June, 1986.

In preparation for the fund-raising campaign and construction program, Washington Phikeia Foundation retained Wright Forssen Associates **Ken Forssen** (Washington '60) to prepare a conditions survey report on the Chapter House. Because of the high maintenance costs associated with

the existing facility and the numerous improvements necessary to maintain the high standards and quality associated with the Washington Alpha chapter, the trustees of Washington Phikeia Foundation determined that a major renovation project was necessary if the Chapter was to continue to occupy the Chapter House. While some bank financing is available, it is hoped that the majority of the funds required can be obtained through donations from Phi Delt alums.

The fund-raising committee is composed of Washington Alpha alums led by Simpson and Bede. If you are interested in participating in this very important program for Washington Alpha, please contact

**Edward C. Schumacher**, 4903 Fremont Avenue North, Seattle, Washington 98103, telephone no. 206-633-5153.



**SIMPSON**



**BEDE**



**Sarasota-Palm Beach:** A large turnout enjoyed the Sarasota-Palm Beach Alumni Club's Founders Day. Included were (top left) Russell Thomas, Frank Wright and Harry Massey; (top right) William Campbell, Paul Bennett and Dick Walker; (bottom left) Ed Jenkins and Ed Minor; and (bottom right) SEATED—Hank Massey, Lane Exley and Richard M. Smith; STANDING—Jon Moore and Mike Massey.



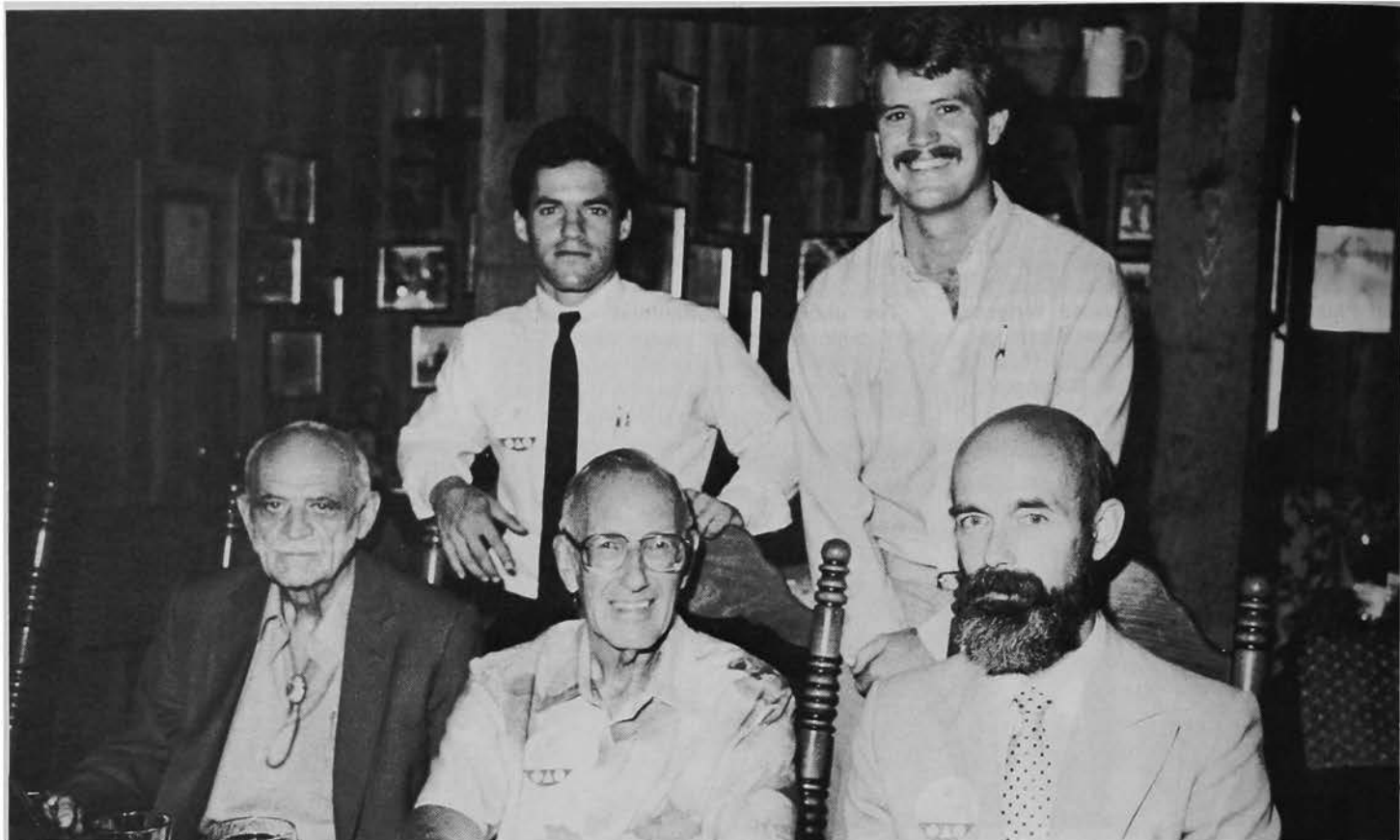

**SARASOTA-PALM BEACH:** (Above) Others attending the Sarasota-Palm Beach Founders Day included SEATED—Bill Davis, Ed Harris and Ed Jobey; STANDING—Jamie Meehan and Don Palmer.

**SARASOTA-PALM BEACH:** (Below) Also attending the Sarasota-Palm Beach Founders Day were Bill Fleming, Dean Barclay, Dave Van Fleet, Carl Hagelin, William Cummings and Frank Wright.





**RICHMOND FOUNDERS DAY:** Reliving old times at the Richmond Alumni Club's Founders Day activities are William Thornton, Bill Perrin and Rich Davis.



**SARASOTA-PALM BEACH:** Renewing old times at the Sarasota-Palm Beach Founders Day were Jack Thomas, Russell Thomas, Bob Kimbrough and Doyle Rogers.

## RECENT ADDITIONS TO THE **DAVID D. BANTA LIBRARY**



**Ovid H. Bell (Davidson '39).** *This Large Crowd of Witnesses.* The Ovid Bell Press, Inc., Fulton, Missouri, 1985. 77 pp. Given by author.

*This Large Crowd of Witnesses* is the sesquicentennial (150 years) history of the First Presbyterian Church in Fulton Missouri. The history starts on Friday, June 14, 1835 when four men and nine women, after listening to a sermon in Fulton, by the Reverend R. L. McAfee, organized the first Presbyterian Church in Fulton and continues through until 1985.

This history has double qualifications for entry into the library, as it contains the centennial address of the author's father, Ovid Bell (Westminster '96), delivered in 1935.

**Herman Belz (Northwestern '36).** *Lincoln and the Constitution: The Dictatorship Question Reconsidered.* Louis A. Warren. Lincoln Library and Museum, Fort Wayne, Indiana, 1984. 31 pp. Given by author.

*The Dictatorship Question Reconsidered* is the published text of the Seventh Annual R. Gerald McMurtry Lecture delivered in Fort Wayne, Indiana, on May 10, 1984. The lecture series is sponsored by the Louis A. Warren Lincoln Library and Museum, and honors Dr. R. Gerald McMurtry (Centre '29), the second director of

the Library and Museum. Each year, a distinguished Lincoln scholar is invited to Fort Wayne to present his paper on some aspect of the Abraham Lincoln theme.

Dr. Belz concludes that President Lincoln's actions, in regard to the Constitution, were not the acts of a dictator, whether benevolent or otherwise, but of a constitutionalist faithful to the purpose for which the union and the Constitution were created and ordained.

Brother Belz has written several books concerning the Civil War era and the United States Constitution. His status as one of the foremost authorities on the history of the American Constitution is symbolized by his co-authorship of the sixth edition of the American Constitution: *Its Origins and Development*, the standard academic text on the subject. Brother Belz has earned numerous awards, fellowships, and prizes, including a John Simon Guggenheim Memorial Fellowship.

**Ernest H. Cherrington, Jr. (Ohio Wesleyan '31).** *Exploring The Moon Through Binoculars.* McGraw-Hill Book Company, New York, New York, 1984. 211 pp. Given by author.

The moon is yours, and Ernest H. Cherrington, Jr., a noted astronomer, invites you to stake your claim now.

A do-it-yourselfer space program, this month-long guided tour enables you to have, from the outset, a more detailed look at the moon than

either Copernicus or Galileo ever had!

All you need is a small telescope or a pair of binoculars, access to the sky, and the capacity to be thrilled. Because, as this exciting new book proves, it is simply not true that you need high-powered, high-priced equipment in order to observe the moon in full and fascinating detail.

Beginning a day or two after the new moon and continuing night by night until the day before the next moon, Dr. Cherrington presents the most arresting features of the moonscape. He focuses his binoculars on the high-contrast strip along the terminator which separates the bright section of the moon from the dark portion. This unique method enables you to find the objects discussed (from gigantic lunar seas to crater rills) quickly and easily, and assures you of seeing them under optimum conditions.

In addition to seven full pages of photos of the whole moon—considered the finest ever taken—there are 52 other illustrations. A gazetteer of all lunar features visible through a pair of 7 x 50 or 7 x 50 binoculars is a further highlight of this inviting, easy-to-understand text.

A professor of astronomy at Hood College in Frederick, Maryland, Brother Cherrington is a contributor to the *New York Times Magazine* and various scientific journals, including, *Astro Physical Journal* and *Science Digest*.

Dr. Cherrington's companion volume to *Exploring the Moon* is *Exploring the Moon Through Binoculars and Small Telescopes*. Both books are recent additions to the Banta Memorial Library.

**Harry C. Griffith** (Mississippi '54). *Adventure in Discipleship*. Zondervan Publishing House, Grand Rapids, Michigan, 1981. 140 pp. Given by author.

*Adventure in Discipleship* provides specific guidelines for spiritual growth. What does the Christian need to know and to do in his daily life so that he can become a well-rounded, mature Christian? This book supplies practical answers in 40 lessons, each based on a scripture passage.

*Adventure in Discipleship* is a learner's manual for the new Christian, who may need help in knowing how to follow Jesus. It is a checklist for the Christian of long standing, who will discover areas in his spiritual life which may have been neglected. All Christians need to grow. This book will lead the way to a more mature Christian life.

Brother **Griffith** is now the executive director of the Anglican Fellowship of Prayer in Winter Park, Florida. *Sharing God's Love* is Brother **Griffith's** previous book.

**Howard Hobson** (Oregon '26). *Shooting Ducks, A History of University of Oregon Basketball*. The Press of the Oregon Historical Society, 1984. 249 pp. Given by author.

On the evening of March 27, 1939, collegiate sports fame came to the State of Oregon. On that date, the University of Oregon's famed basketball team, dubbed the "Tall Firs" by Oregonian sportswriter L. H. Gregory, captured the first National Collegiate Athletic Association (NCAA) title, beating the Ohio State Buckeyes in Evanston, Illinois.

The coach of that remarkable team of Oregon-born players was **Howard "Hobby" Hobson**. Four decades after that great championship season, Hobson was asked to write a history of basketball at the Eugene school. With the same energy and dedication that characterized his playing and coaching, he engaged in the several years' research and writing, the result of which is *Shooting Ducks*.

**Hobson** brings a lifetime of knowledge to this history, and he captures the changes in Dr. Naismith's great game as manifested by Oregon's teams. *Shooting Ducks* chronicles the development of the sport at the University of Oregon from its inception early this century as an obscure winter activity, through the post-war era and into contemporary times. **Hobson** relates stories about those early and intense competitions among West Coast and Pacific Northwest schools, giving special emphasis to the NCAA Tall Firs championship team.

Basketball fans and students of the hoop sports will find it a fascinating and comprehensive history spiced with many stories and photographs.

Truly one of America's outstanding college basketball coaches, **Hobson** has helped shape the development of the sport. Brother **Hobson's** doctoral dissertation on the subject of basketball led to important changes in the game. Author of several books, including, "Scientific Basketball," **Hobson** belongs to the Naismith Basketball Hall of Fame, has served as a long-time member and former chairman of the U.S. Olympic Basketball Committee and is the former president of the National Association of Basketball Coaches.

Brother **Hobson** is still very active in the game. He attends some 50 key contests each year at all levels and serves on numerous committees associated with the game.

**Jack E. Holmes** (Knox '63). *The Mood/Interest Theory of American Foreign Pol-*

*icy*. The University Press of Kentucky, Lexington, Kentucky, 1985. 238 pp. Given by author.

In 1952, Frank L. Klingberg's article on introvert and extrovert American foreign policy moods projected an American turn toward introversion in the late 1960s. After this came to pass, Jack Holmes began to develop a theory of how these moods might work in a more specific sense. His mood/interest theory points to a basic conflict between politico-military interests and the foreign policy moods of the American electorate.

**Holmes** presents a pioneering account of the overwhelming impact of public moods on foreign policy. Policy-making structures, executive-legislative relations, presidential personality, pragmatism, moralism, elitism, conservatism, international economics, and humanitarianism are related to the mood/interest pattern. Major points are illustrated with examples from 1776 to the present.

**Holmes'** analysis indicates that American moods are continuing unabated, according to past patterns, so that American foreign policy may undergo some surprising changes in the next decade. One of the author's hopes is that emphasis on the importance of national moods will help avoid future extremes. This book is bold in its assertions and points to major problems in the analysis of American foreign policy. Whether or not the reader agrees with the entire analysis, he or she will be challenged to think about American foreign policy in new and perhaps in revealing ways.

This fresh and broad perspective and the coverage of all the basic topics affecting American foreign policy make the book especially valuable for those who try to educate or mold public opinion.

Brother **Holmes** is an associate professor of political science at Hope College in Holland, Michigan.

**J. Gilbert Mohr** (Penn State '37). *Fiber Glass*. Van Nostrand Reinhold Company, New York, New York. Given by author.

Here is the first book to combine both insulation fiber and continuous-filament fiber technology in one volume. It brings you an accurate, factual description of the state of the art in the entire fiber glass industry, with an emphasis on application and product performance.

No matter what your area of specialization—architecture, building construction, engineering, or even medical or communication technology—this authoritative guide contains all the information you need to take full advantage of the many capabilities of fiber glass.

For those concerned with insulation, it covers virtually every aspect of fiber glass, from basic manufacturing methods through intermediate and end products. A wealth of charts, tables, performance parameters and illustrations of product applications help you choose the wool fiber or blown fiber insulation that best suits your needs in buildings, acoustics, pipe and tank insulation, solar heating collection elements, aircraft, marine. Whatever your field, this book will serve as a handy, up-to-the-minute reference source on this rapidly expanding industry.

Brother **Mohr** has more than 40 years experience in glass and ceramic technology. He is presently a senior research engineer with the Johns-Manville Sales Corp., Process Development Division.

**William Pratt**. *College Days at Old Miami: The Diary of T. C. Hibbett, 1851-1854*, 151 pp. Miami University Office of

University Publications, Oxford, Ohio. Given by author.

Nineteen hundred and eighty-four may mean the year of Big Brother to fans of George Orwell, but to alumni of Miami University in Ohio, it marks the 175th anniversary of the founding of their college. And among the events that helped them bring back some of their early history is the publishing of the diary of **Theophilus Cannon Hibbett** (Miami '54), a native of Tennessee who attended Miami from 1851 to 1854 and kept a readable diary record of his college life. This diary, recently unearthed and given to Miami by a member of the Hibbett family, is amazingly legible for all its 130 years of preservation (penmanship was an art in those days); and newly edited and annotated for publication, it provides an engaging glimpse into the history of higher education in the United States, not just of Miami alone.

**William Pierce Randel** (Denison '31). *Centennial—American Life in 1876*. Chilton Book Company, Philadelphia, Pennsylvania, 1969. 474 pp. Given by author.

Here is an analytic portrait of America in the year 1876, the one-hundredth anniversary of the birth of the nation. The author records in both his own words and those of contemporary observers—Josiah Gilbert Holland, Jacques Offenbach, Thomas Henry Huxley, and others—the tremendous diversity of the growing nation, offering in rich and minute detail glimpses of every aspect of American life in 1876.

**Randel** pictures sprawling Centennial America as comprising three great stages of the ongoing frontier process: the securely civilized East, where New England retained its "meetinghouse pattern of church-town government," the Middle States furnished capital and people for the needs of new sections, and the South was struggling to adjust economically and racially to the lingering effects of the Civil War; the frontier, which ran almost due north and south across the waist of the nation; and the wilderness, its vast sweep disturbed only by the outreach of the herdsmen, the extension of the railroad and mining interests, and the presence of Indians.

This book serves as a guide post by showing us clearly, brilliantly, and in-depth what the United States and its people were like one hundred years after Independence.

Brother **Randel** is an authority on the Hoosier realist Edward Eggleston and is the author of *The Ku Klux Klan: A Century of Infamy*.

**Walter Rosene, Jr.** (Iowa State '34). *Alabama—Obsolete Notes and Scrip*. The Society of Paper Money Collectors, Inc., 1984. 141 pp. Given by author.

Money circulated in a state is part of the history of that state and Alabama is no exception. The purpose of this book is to make available a listing of all known obsolete notes and scrip from the time of settlement in the lands which eventually became the State of Alabama through the time of reconstruction immediately after the Civil War. It is acknowledged that this can not be considered a "complete" list as undiscovered notes appear from time to time.

This is Brother **Rosene's** second addition to the Banta Memorial Library. His previous book, *Bob White Quail*, is also in the collection.

#### NOTE

**Jesse Davis** (Oklahoma '30) has recently brought to our attention an error in reporting a book which he donated to the David D. Banta Library. The book, *Dear Everybody: The Life of Henry B. "Heinie" Bass*, was incorrectly listed as a gift from the author, Odie B. Faulk.



# ★ ★ THE CHAPTER GRAND ★ ★

*Names in The Chapter Grand are listed in alphabetical order by name of school where chapter is located. Date and place of death are given if known.*

## Alabama

**TIMOTHY WILLIAMS HUDSON** ('78), 30, died July 2 in Montgomery.

## Auburn

**JACOB MURPHREE BOYD** ('20), 84, died June 9 in West Palm Beach. He served as county engineer in Palm Beach County for 27 years and helped develop a master plan for roads which served as the blueprint for today's road network. He left the engineering post in 1953 to become the second town manager of Palm Beach. Survivors include a Phi brother, **Andrew** (Auburn '23) and two Phi nephews, **James Bromberg** (Auburn '33) and **John Bromberg** (University of the South '83).

## \*\*\*

**EUGENE PHILLIP MANGUM** ('48), 57, died March 18 in Montgomery. He was the principal stockholder and chief executive officer of American Furniture Galleries, Inc., the original and largest manufacturer of Victorian Reproductions in the world. He was also involved in the cattle and soybean farming and was a leader in farm credit organizations. He was dedicated to furthering rural electrification. Survivors include a Phi son, **Eugene P. Mangum, Jr.** (Washington & Lee '80).

## Brown

**JARVIS HART ALGER** ('43), 65, died Jan. 21 in Westerly, MA. He was the owner of the former Dower Brothers Lincoln-Mercury auto dealership in Westerly and a former owner of the Butler-Wilcox Oil Company. A World War II veteran, he was employed in the engineering department of the Electric Boat Division of General Dynamics Corporation in Groton, Conn. for nine years.

## Centre

**ROBERT GILBERT WAGGENER** ('28), 83, died April 25 in Pompano, FL.

## Colgate

**JOHN HAROLD MERCHANT** ('22), 87, died May 18 in Venice, FL.

## \*\*\*

**HAROLD CHARLES MORSE** ('36), 71, died July 14 in New Rochelle, NY.

## \*\*\*

**ROBERT FREDERICK SMITH** ('27), 81, died June 10 in Laguna Hills, CA.

## \*\*\*

**GERALD WATKINS** ('21), died May 26 in Roswell, GA.

## Colorado College

**RICHARD THORNTON GRANT** ('33), 75, died June 21 in Tamuning, Guam. He was general manager of Subaru Motors and had been a resident of Tamuning for 12 years. During World War II he was a captain in the Navy. He had been a resident of Tokyo for 24 years where he was an importer and exporter for Rothchild & Co. Survivors include a Phi brother, **Robert W. Grant** (Colorado '27) and a Phi cousin, **Howard Moore, Jr.** ('38).

## \*\*\*

**JAMES MADISON MCCOOL** ('21), 85, died July 5 in Monterey, CA. His career included being chief deputy, purchasing and stores department for the county of Los Angeles; regional supply officer, Bureau of Reclamation in Boise, Idaho; and regional administrative officer, Bureau of Reclamation in Billings, Montana. He served in the Army in World War I and with the Navy in World War II, retiring as a Lieutenant Commander in the Naval Reserve.

## Colorado State

**CARL CLARENCE SUNDSTROM** ('28), 78, died Aug. 5 in Palos Verdes Estates, CA. He was owner of a dog and cat hospital which he successfully operated until his retirement in 1970.

## Cornell

**JOHN HURLEY BEREAN** ('25), 82, died June 10 in Buffalo, NY.

## Dalhousie

**HENRY BURTON RHUDE** ('49), 61, died March 26 in Halifax, NS. He was chairman of the board and chief executive officer of Central Trust Company and a partner in the law firm of Stewart MacKeen & Covert. Widely respected in Canadian legal and corporate circles, he brought a Maritime-based conglomerate of trust and loan companies into the big leagues of the Canadian financial industry. He was also president of Sobeys Leased Properties Limited and director of Sobeys Stores Limited. He was a director of the Canadian Tax Foundation from 1964-67 and the Canadian Council of Christians and Jews Atlantic region.



RHUDE

He was also president of Sobeys Leased Properties Limited and director of Sobeys Stores Limited. He was a director of the Canadian Tax Foundation from 1964-67 and the Canadian Council of Christians and Jews Atlantic region.

## Denison

**ROBERT TAYLOR RHODEHAMEL, JR.** ('36), 73, died May 30 in Sarasota, FL. He had retired from Sunshine Biscuits as national accounts manager after 39 years. He served in World War II, was a member of the American Legion and was a 32nd degree Mason. He had also been president of Big Brothers/Big Sisters of Sarasota and was a board member of Memorial Hospital Auxiliary.

## Georgia

**WILLIAM FRANCIS KEEHAN, JR.** ('41), 66, died June 27 in Jacksonville, FL. After serving with the U.S. Army in the South Pacific during World War II, he returned to Jacksonville and was employed with Ponte Vedra Corporation. He later became associated with Chevrolet Motor Division of General Motors Corporation for 29 years, and retired in December, 1975, as dealer management consultant for the Southeast Regional Office in Atlanta. He was an honorary member of the Seminole Club, a member of the Jacksonville Quarterback Club and a past president and director of the Georgia Bulldog Alumni Club of Jacksonville.

## Gettysburg

**DONALD HARRIS ALSEDEK** ('44), 64, died June 16 in Harrisburg, PA. He was the owner and operator of a Harrisburg restaurant and had recently retired. A veteran of World War II he was a member of Paxton Presbyterian

Church and the Harrisburg Alumni Club of the fraternity.

## \*\*\*

**EARL JOSEPH MCMILLEN, JR.** ('54), 52, died June 8 in Newport News, VA. He was a retired lieutenant colonel who served in both the Korean Conflict and the Vietnam War. He received the National Defense Service Medal, the Vietnam Service Medal with six service stars, the Republic of Vietnam Campaign Medal and the senior Army Aviator Badge. He also received the Air Medal with three Oak Leaf Clusters, the Bronze Star Medal with two Oak Leaf Clusters, the Vietnamese Cross of Gallantry with Palm, the Meritorious Unit Commendation with one Oak Leaf Cluster and the Army Commendation Medal. Survivors include a Phi father, **Earl Joseph, Sr.** (Gettysburg '30).

## Iowa Wesleyan

**ROBERT RAY HILEMAN** ('21), 85, died July 5 in Des Moines, IA. He was retired from the Iowa State Board of Education where he served veterans.

**EUGENE ROCKWELL HOOK** ('37), 70, died Aug. 4 in Siesta Key, FL. A former resident of Kansas City, MO, he came to Siesta Key in 1977. During World War II, he was a captain in the Air Force. After the war, he became a commercial photographer in Kansas City. He exhibited in competitive photography shows in the Sarasota area and won awards for his work. He was a member of the University Club of Sarasota and the University Club of Kansas City, and the American Legion's Bland Post of KC. Survivors include a Phi son, **William C. Hook** (New Mexico '70).

## Kansas

**JOHN BROCK TAYLOR** ('31), 74, died June 26 in Leavenworth, KS. He was the former president and chairman of the board of the First National Bank and Trust Company of Leavenworth. He was named president in 1947 until 1977 when he was named chairman. He retired in 1983. He served on the board of the Kaw Valley Heart Association, the Salvation Army, the Leavenworth Public Library, Cushing Memorial Hospital and the Leavenworth Country Club. Survivors include a Phi nephew, **Fox Braden** (Arizona State '70).

## Kansas State

**WILLIS FRANK O'DANIEL** ('27), 80, died May 7 in Kansas City, MO.

## Lafayette

**MAHLON ALLENBACK SAUNDERS** ('24), died June 17 in Oreland, PA.

## Maryland

**JOSEPH DONALD KIEFFER** ('30), 75, died in January, 1985 in San Francisco. After graduation he went with AT&T in New York and later transferred to San Francisco as secretary treasurer of the Pacific Telephone and Telegraph Co. Survivors include a Phi brother, **George Kieffer** (Maryland '45), and a Phi cousin, **Charles Rittenhouse** (Maryland '34).

## \*\*\*

**WILLIAM THOMAS LITTLETON** ('49), 68, died Aug. 15 in Baltimore, MD. He was a retired educator and job coordinator with Baltimore

City public schools. During World War II, he served in Europe as a staff sergeant with the U.S. Army. He began his career in the Baltimore school system in 1962.

#### Miami-Ohio

**BARCLAY WILLIAM NEWELL, JR.** ('50), 56, died Dec. 22, 1984 in Sarasota, FL. He owned a real estate company, B. W. Newell and Associates. He served with the Coast Guard during the Korean War. Survivors include a Phi brother-in-law, **Don Hogan** (Purdue '59).

#### Michigan

**ROBERT ALLEN CANBY** ('35), 74, died May 21 in Phoenix.

#### Minnesota

**JOHN ROSS MCCONNELL** ('29), 77, died March 20 in Wilmington, DE.

#### Missouri

**FRANCIS E. "LUKE" LUCAS** ('28) died this past year. He was a Grantland Rice *All-American* football player at the University of Missouri, and played semi-pro ball in the Chicago area. Later he worked for the Ball-Entine Brewery in Pennsylvania, and Goetz-Pearl Brewery in St. Joseph and San Antonio. When he retired he was the sales administrator for Pearl in San Antonio.

#### Montana

**RICHARD ALLISON NUTTING** ('43), 63, died Aug. 6 in Silesia, MT. He was a Silesta-area rancher and former state legislator. He had served as a representative from Carbon County in the state legislature and was very active in Republican politics. He served as captain in the 104th Army Infantry in the European Theater during World War II and was awarded the Bronze Star and three Purple Hearts. He was a hunter-safety instructor for many years, and a regional leader in the Boy Scouts.

#### North Dakota

**FRANCIS PETER BOYUM** ('45), 62, died June 12 in Harvey, ND. Survivors include two Phi brothers, **Arnie** (North Dakota '40) and **Lowell** (North Dakota '43); and three Phi nephews, **George** (North Dakota '66), **Arne** (North Dakota '66) and **Kelley** (North Dakota '70).

#### Ohio

**KENNETH PEFFLY KLINGER** ('20), 88, died July 9 in Newport News, VA. He was a veteran of World Wars I and II, retiring with the rank of Lieutenant Colonel.

#### Ohio Wesleyan

**JAMES MELVIN WRIGHT** ('44), 63, died June 16 in Fort Myers, FL.

#### Oklahoma

**STEPHEN CURTIS CHAMPLIN** ('55), 51, died Aug. 2 in Casper, WY. He went to work for Texaco after graduation as an exploration geologist in Amarillo, TX; Denver, CO; and Billings, MT. In 1963, he moved to Casper as a geologist for Tenneco. He worked for them until 1966 when he became an independent geologist and oil producer. In 1968, he co-founded Echo Oil Corp., which has since merged with Maynard Oil Co. He also co-founded Rainbow Resources in 1969, which later merged with Williams, Inc. He then co-founded and has been a board member of Deca Energy Corp. since 1980. He was also a major stockholder and board member of Round-up Resources of Billings, The Nugget Exploration, as well as being the exploration director of Jasmine Petroleum Services and vice president of Mid-Pacific Geothermal, Inc. since 1979.

#### Oregon

**ALTON LEROY CHAMBERLAIN** ('52), 56, died May 28 in Salem, OR. He was an agent with Connecticut Mutual Life Insurance for 35 years. He was past chairman of the Salem Parks and Recreation Advisory Board.

#### Oregon State

**WESLEY EDWARD SCHULMERICH** ('27), 83, died June 26 in Albany, OR. He was one of Phi Delta Theta's greatest student athletes of the 1920s.

Known as Oregon State's "Iron Horse" when he was a fullback of *All-American* status, he became more widely known as a heavy-hitting outfielder with the Boston Braves, Philadelphia Phillies and Cincinnati Reds. He was a crowd-pleasing clown as well as star player in the National, Pacific Coast and Western International leagues.



After his baseball career ended, **Schulmerich**, with his wife from college days, **Cecile Hobro**, operated a fishing business on the Nestucca River at Beaver Ore. Later they acquired the Albany, Ore. Golf Course, which they operated until retirement in 1968.

#### SCHULMERICH

Known as Oregon State University's greatest sports booster, he established a foundation to provide athletic scholarships, was elected to the Oregon Sports Hall of Fame, and is specially honored with an exhibit in Gill Coliseum, the basketball facility named for the late nationally-famed Coach Amory T. "Slat" Gill, another Oregon Beta Phi. He was also a noted hunter, fisherman and conservationist. From 1942-45 he served in the Navy, reaching the rank of Lieut. Commander.

In addition to his wife, of Albany, he is survived by two daughters, a brother, four grandchildren and six great grandchildren, all Oregon residents. Survivors include two Phi cousins, **Don Moore** (Oregon State '44) and **Bill Moore** (Oregon State '46).—**Al Bates**

#### Purdue

#### CECIL FAY ISBELL

('38), 69, died June 23 in Calumet City, IL. He led the Green Bay Packers to the Western Division title in 1938 and a tie with the Chicago Bears in 1941. He threw 24 touchdown passes in 1942 while operating the Green Bay single-wing offense. He threw touchdown passes in 23 consecutive games—12 in 1941 and 11 in 1942.



#### ISBELL

#### Pennsylvania

**RICHARD SHANNON ORDWAY, JR.** ('22), 86, died June 15 in Metairie, LA.

#### Penn State

**JAMES PRESCOTT BEURY, JR.** ('31), 77, died May 26 in Margate City, NJ. Survivors include a Phi son, **Harry** (Lafayette '55).

\* \* \*

**JOHN HENRY FAIR, JR.** ('38), 69, died Feb. 27 in Wheeling, WV. He was president of J.W. Fair Contracting Co. until his retirement in 1977. He was formerly chairman of the board of M. March and Son and past president of the board of trustees of the Ohio Valley Medical Center.

#### Stanford

**JON HAZELHURST BARNES** ('59), 48, died Feb. 15 in Beverly Hills, CA. He was the western sales manager of the Jacuzzi Corporation.

\* \* \*

**HERBERT MARK STANLEY** ('17), 91, died July 1 in Los Angeles. Following service as a lieutenant in the U.S. Army in World War II, he went to work as a field geologist for Shell Oil Company in the Rocky Mountains and later mapped some of the early oil fields in Ecuador and Peru. After his return from South America he continued to work for Shell until 1931, when he came to Dallas and established Stanley Drilling Company. He contracted for core drilling for Magnolia Petroleum, Humble, Pure Oil, Getty Oil, the city of Dallas, and the U.S. government. Born in San Francisco he was a witness to the 1906 earthquake and fire. In 1956 he helped found the University of Dallas.

#### Tennessee Tech

**ROBERT DOUGLAS HOWARD** ('84), 23, died June 24 in Old Hickory, TN.

#### Texas-Austin

**ALLEN J. TERRILL** ('31), 76, died May 29 in Dallas.

#### Union

**ROBERT MORRIS PALMER** ('12) died Dec. 19, 1984 in Gloversville, NY. He was a retired physician who served as health officer for the Town of Bleecker, NY, for more than 50 years. Recognized as the longest serving active country historian in New York State, he was the first to receive a life membership in the Gloversville Historical Society.

\* \* \*

**AUSTIN MOSES SARR** ('26), 80, died Feb. 24 in Delray Beach, FL. After a lifetime career as an engineer in the New York State Highway Department, he retired as district engineer for the system's most prestigious district.

#### Utah

**JOHN WILLARD MARRIOTT** ('25), 84, died Aug. 13 in Tuftonboro, NH. He left his father's failing sheep ranch in Utah with \$500 and parlayed a nine-stool root beer stand in Washington, D.C. into a multibillion-dollar hotel and restaurant conglomerate. A titan in the hotel and food service world, he was still chairman of the board of the 140,000-employee Marriott Corp. at the time of his death. In 1964 he turned over the presidency and in 1972 the post of chief executive officer to his son. He was well known in Republican circles and was a leader in the Mormon church. It is estimated that he gave millions to his church, to universities and the Republican Party. The corporation's holdings include 143 hotels and 1,400 restaurants including the Roy Rogers, Bob's Big



hotel and restaurant conglomerate. A titan in the hotel and food service world, he was still chairman of the board of the 140,000-employee Marriott Corp. at the time of his death. In 1964 he turned over the presidency and in 1972 the post of chief executive officer to his son. He was well known in Republican circles and was a leader in the Mormon church. It is estimated that he gave millions to his church, to universities and the Republican Party. The corporation's holdings include 143 hotels and 1,400 restaurants including the Roy Rogers, Bob's Big

#### MARRIOTT

mon church. It is estimated that he gave millions to his church, to universities and the Republican Party. The corporation's holdings include 143 hotels and 1,400 restaurants including the Roy Rogers, Bob's Big

Boy, Hot Shoppes and Farrell's chains and the "Great America" amusement parks. He was chairman of President Richard Nixon's inaugural committees in 1968 and 1972, and was a major financial backer of former presidents Eisenhower and Gerald Ford as well as President Reagan. His rise in the corporate world dated to 1927 when he came to D.C. and, with borrowed money, opened up a small A&W root beer stand. He soon expanded into a chain of family oriented restaurants called the Hot Shoppes. In 1957, the business grew to include lodging with the opening of the Marriott Motor Hotel in Washington. After working for 15 to 18 hours daily, he collapsed in 1933 and was told he had a disease of the lymphatic system and just two months to live. He spent six months hunting, fishing and riding in Maine and Florida, then returned to work, his health restored. He was described by President Reagan as "a living example of the American dream."

#### Vanderbilt

**JOHN NEWTON STEELE, JR.** ('41), 65, died Aug. 6 in Nashville. He was a former branch manager of the E. F. Hutton Co., Inc. He served in the U.S. Navy during World War II and then served as sales manager of Super Service Truck Lines for 18 years before entering the brokerage business with J. C. Bradford & Co. in 1964. In 1975 he opened the local office of Thomson McKinnon Securities, Inc., where he was branch manager until being named branch manager for E. F. Hutton in 1978. He was founder and first

president of the American Association of Retarded Citizens of Davidson County. Survivors include a Phi cousin, **Clayton Farnham** (University of the South '56).

\* \* \*

**CLARENCE PARKE STREET** ('23), 83, died Aug. 16, 1984 in Charlotte, NC.

#### Wabash

**MERRITT ALYEA SWAILS** ('32), 76, died June 8 in Denver. He worked in the financial business for 44 years and retired from Associates Financial Services as a vice president in 1976.

#### Washburn

**Brig. Gen. CLARENCE THEODORE EDWINSON** ('33), 72, died June 10 in Austin, TX. Please consult the Fall issue, page 188 for a feature on General Edwinson.

#### Washington & Jefferson

**ROBERT HAMILTON WILSON, JR.** ('27), 79, died July 13 in Cleveland.

#### Washington State

**DR. VON NATHEN P. DEAN** ('30), 79, died May 25 in Bellevue, WA. He was an oral surgeon and practiced in Seattle until his retirement in 1971. He was an all-city halfback and miler at Lincoln High School in Seattle.

#### West Virginia

**LEWIS EDWIN LANTZ, JR.** ('33), 73, died May 30 in Hagerstown, MD.

**BENJAMIN ERNEST RUBRECHT** ('38), 74, died July 10 in Charleston, WV. He retired as state purchasing director after seven years of service and also was a former purchasing director of

Cabot Corp. with 31 years of service. An Army/Air Corp. veteran of World War II, he was a former teacher at the University of Charleston and was very active in Little League baseball.

\* \* \*

**JOHN EDWIN SMITH** ('41), 65, died Aug. 4 in Wichita, KS. He was the owner of Homestead Furniture, a store he opened in 1974. He was a veteran of the Army Air Corps in World War II. Following military service, he worked as a salesman for Johnson and Johnson and for American Greetings Corp. in Glen Dale. Later he joined Baumritter Corp., the parent company of Ethan Allen furniture, as a market representative. The company transferred him to Wichita in 1969.

#### Whitman

**SAXTON BEVERLEY FERRELL** ('30), 79, died Feb. 13 in Portland, OR. Survivors include a Phi son, **John S. Ferrell** (Oregon State '52), and a Phi nephew **Kingdon Brady** (Willamette '47).

\* \* \*

**JERRY GENE JESSEPH** ('54), 52, died June 17 in Walla Walla, WA.

#### Williams

**HENRY WOLCOTT PETERSON** ('35), 72, died June 14 in Tiburon, CA.

#### ERROR

In the Fall issue it was reported on page 96 that **John Crain McGregor** (Miami-Ohio '33) had died. We are happy to report that he is very much alive. His name was confused with another **John C. McGregor** who also lived in LaJolla, CA. We apologize for the error.

## ★ DIRECTORY ★

### THE PHI DELTA THETA FRATERNITY

*Incorporated under the laws of the state of Ohio, March 12, 1881*

Founded at Miami University, Oxford, Ohio, December 26, 1848, by **Robert Morrison, John McMillan Wilson, Robert Thompson Drake, John Wolfe Lindley, Andrew Watts Rogers, and Ardivan Walker Rodgers**



**LIVING PAST PRESIDENTS OF THE GENERAL COUNCIL:** **Emmett J. Junge**, (1948-50), 3901 S. 27th St., 9 Bishop Square, Lincoln, NB 68502; **Clem E. Bininger**, (1960-62), 2456 N.E. 26th Ave., Ft. Lauderdale, FL 33305; **Stanley D. Brown**, (1966-68), 1890 S. Marsh Ave., Reno, NV 89509; **Howard E. Young**, (1968-70), 24 Greenway Plaza, Suite 1601, Houston, TX 77046; **Wade S. Weatherford, Jr.**, (1970-72), P.O. Box 729, Gaffney, S.C. 29340; **John D. Millett**, (1972-74), 121 Olde Farm Road, Oxford, OH 45056; **Lother A. Vasholz**, (1974-76) Union Central Life Ins. Co., Box 179, Cincinnati, OH 45201; **Douglas M. Phillips**, (1976-78) 9591 Yellowstone Dr., Huntington Beach, CA 92646; **T. Glen Cary**, 17 Inverness Circle, Little Rock, AR 72212; **Bruce F. Thompson**, 4444 IDS Center, 80 South 8th St., Minneapolis, MN 55402; **Charles E. Wicks** (1976-84), 3222 NW Gumwood Dr., Corvallis, OR 97330.

**LIVING PAST MEMBERS OF THE GENERAL COUNCIL:** **Frank S. Wright**, Florida '26, P.O. Box 2701, Palm Beach, FL 33480; **Donald M. DuShane, Sr.**, Wabash '27, 965 East 23rd Ave., Eugene, OR 97405; **Elden T. Smith**, Ohio Wesleyan '32, 400 Freedom Square, Apt. J101, Seminole, FL 33542; **Ted Maragos**, North Dakota '55, P.O. Box 1356, Grand Forks, N.D. 58201; **Harold A. Minnich**, Akron '24, 1095 Erie Cliff Drive, Lakewood, Ohio 44107

### OFFICERS

#### THE GENERAL COUNCIL

**President**—**Robert S. Dinkel**, 323 6th Ave. SE, Calgary, Alberta, Canada T2G4V1  
**Treasurer**—**C.T. Bray**, 1014 Coral St., Tampa, FL 33602  
**Reporter**—**J.W. Stitt, II**, P.O. Box 471, Yazoo City, MS 39194  
**Member-at-Large**—**David Turner**, The Newman Foundation, 604 E. Armory Ave., Champaign, IL 61820  
**Member-at-Large**—**Frank H. Abernathy Jr.**, 3820 Augusta Ave., Richmond, VA 23226

#### GENERAL HEADQUARTERS STAFF

2 South Campus Avenue, P.O. Box 151, Oxford, Ohio 45056  
 Telephone—513-523-6345

**Executive Vice President**, **Robert J. Miller**  
**Director of Chapter Services**, **Robert A. Biggs**  
**Director of Alumni Services**, **William R. Richardson**

**Chapter Consultants**, **M. Scott Mietchen, James C. Harvey, R. Scott Cain III, Thomas A. Fortune, Christopher J. Ernestes**

**EDITOR OF THE MAGAZINES**—Editor of *The Scroll* and *The Palladium*, **Bill Dean**, Box 4648 Tech Station, Lubbock, TX 79409

**REPRESENTATIVE TO THE N.I.C. HOUSE OF DELEGATES**—**C. T. Bray**, 1014 Coral St., Tampa, FL 33602

**THE SURVEY COMMISSION**—Chairman, **John Poole**, 5517 Shadowbrook Dr., Raleigh, NC 27612; **Donald M. DuShane, Jr.**, San Jose State Univ., 125 South 7th St., San Jose, CA 95192; **S. George Notaras, McCready & Keene, Inc.**, 8041 Knue Rd., Indianapolis, IN 46250; **Charles E. Wicks**, 3222 NW Gumwood Dr., Corvallis, OR 97330; **Hugh G. Hines, Jr.**, 121 E. Main St., Danville, KY 40422; **Robert J. Miller, ex officio.**

#### PHI DELTA THETA EDUCATIONAL FOUNDATION TRUSTEES—

Chairman, **H. Laird McGregor**, c/o The Dana Corporation, P.O. Box 1000, Toledo, OH 43697; **J. Don Mason**, 1062 Hillcrest Dr., Troy, OH 45373; **T. William Estes, Jr.**, 1701 21st Ave., South, Box 120187, Nashville, TN 37212; **William R. Toler**, 1826 Highridge Dr., Columbia, MO 65201; **Roger H. Cerne**, 7690 Mountain Ash Dr., Concord Township, OH 44060; **Marvin J. Perry**, 8708 Crider Brook Way, Potomac, MD 20854



# Official Phi Delta Theta Fraternity Watch

A Seiko Quartz timepiece available for a limited time only.

Featuring a richly detailed three-dimensional re-creation of the Official Fraternity Crest.

Electronic quartz movement guaranteed accurate to within fifteen seconds per month.

Available in wrist watch and pocket watch styles.

Entire edition reserved exclusively for Brothers and Parents.

Satisfaction guaranteed, or refundable for full refund.

Full one year Seiko warranty.

For faster service, credit card orders may be placed weekdays from 9 a.m. to 9 p.m. (eastern time) by telephoning toll free 1-800-523-0124; Pennsylvania residents only should call 1-215-687-5277 collect. All callers should request to speak to operator number 663H.



Clip order form below. Mail orders should be sent to Phi Delta Theta Fraternity, c/o P.O. Box 511, Wayne, PA 19087.

## Personal Reservation Form

## OFFICIAL PHI DELTA THETA FRATERNITY WATCH

I understand that the Official Phi Delta Theta Fraternity Watch featuring a richly detailed re-creation of the Fraternity Crest on the three-dimensional dial is being made available for a limited time only. Please accept my order for the following Official Phi Delta Theta Fraternity Watch(es):

QUANTITY \_\_\_\_\_ Seiko Quartz Wrist Watch with Leather Strap (#PDT-SMS85) @ \$180\* each.

QUANTITY \_\_\_\_\_ Seiko Quartz Bracelet Wrist Watch (#PDT-SMT85) @ \$195\* each.

QUANTITY \_\_\_\_\_ Seiko Quartz Pocket Watch (#PDT-SPK85) @ \$195\* each.

\*On shipments to Ohio and Pennsylvania, add that state's appropriate sales tax.

I wish to pay for my watch(es) as follows:

☐ By a single remittance of \$\_\_\_\_\_ made payable to "Official Phi Delta Theta Watch," which I enclose.

☐ By charging the amount of \$\_\_\_\_\_ to my credit card indicated below.

Full Account Number:

Mo. \_\_\_\_\_ Year \_\_\_\_\_

SIGNATURE \_\_\_\_\_

### MAIL ORDERS TO:

PHI DELTA THETA FRATERNITY  
c/o Post Office Box 511  
Wayne, Pennsylvania 19087

NOTE: Earliest orders received will be guaranteed Christmas delivery.

Please allow 8 to 10 weeks for shipment of later orders.

PLEASE PRINT PURCHASER'S NAME CLEARLY. IF "SHIP TO ADDRESS IS DIFFERENT, PLEASE ATTACH SHIPPING ADDRESS TO ORDER FORM.

NAME \_\_\_\_\_

STREET \_\_\_\_\_

CITY \_\_\_\_\_ STATE \_\_\_\_\_ ZIP \_\_\_\_\_

CLASS YEAR \_\_\_\_\_ MAJOR \_\_\_\_\_

CREDIT CARD PURCHASERS MAY CALL TOLL FREE 1-800-523-0124; PA. RESIDENTS ONLY SHOULD CALL 1-215-687-5277 COLLECT. CALL WEEKDAYS FROM 9 A.M. TO 9 P.M. (EASTERN TIME). ASK FOR OPERATOR 663H.

# WHAT'S GOING ON IN $\Phi$ $\Delta$ $\ominus$

APPOINTMENTS - MEETINGS - ANNOUNCEMENTS



## Sixty-one Chapters Enter CSD Competition

Historically, Phi Delta Theta has been both actively involved and a leader in the areas of community service and philanthropy. The 1984-85 academic year was no exception as the chapters of Phi Delta Theta exhibited their enthusiasm in many different endeavors involving charities and communities in need.

Thirty-nine chapters participated in community service events and twenty-two more joined the fight against ALS by raising substantial sums of money through various fund-raising events ranging from dance marathons to "Rickshaw" pulling contests.

The single most recognized event was the making of toys for children in local hospitals sponsored by the chapter at M.I.T. The publicity from this creative endeavor was truly amazing as both the Associated Press and United Press International distributed the story nationwide. This remarkable exhibition of creativity and brotherhood by the members of Massachusetts Gamma enabled them to win the Paul C. Beam trophy that is awarded annually for the single most outstanding community service event.

Finishing in a tie for second place in the Beam trophy hunt were Washington Alpha and Kansas Alpha both of whom have won the award before. Washington Alpha sponsored a dance marathon benefitting ALS and was successful in raising over \$100,000 for the cause. Kansas Alpha sponsored an annual basketball tournament and raised over \$50,000 for

ALS.

The Lubbock trophy was awarded to Arkansas Alpha for their continuing involvement in community service. Each and every brother participated in a wide range of community involved events which encompassed the entire academic year. Michigan Delta finished a close second as they also showed a strong commitment to give to their community when called upon.

One chapter, Nebraska Beta at Kearney State University, deserves

special recognition as they came to the rescue of another fraternity after their house had caught on fire. The local newspaper awarded high acclaim for the courageous effort.

Other chapters which received special recognition in the awarding of both the Beam and Lubbock trophies are as follows: Arizona Beta (both categories), Indiana Zeta, Kentucky Alpha, Ohio Alpha, Texas Eta (both categories), Texas Theta, Indiana Delta, and Ohio Mu.

## NIC Releases Statement On New Bantam Publication

The National Interfraternity Conference (NIC), in response to the release of a new Bantam Books publication on fraternities, urges readers to use discretion to separate the facts from the stereotyped images presented in "From Here to Fraternity."

The book, released to coincide with the start of the academic year, is promoted as "the first and only comprehensive guide to fraternities and sororities from Alpha to Omega." Actually, Baird's Manual of American College Fraternities was the first in 1879, and the book's 20th edition will be published in 1986.

"From Here to Fraternity" presents some positive and factual material, but the book is disappointing in the sense that it promotes many stereotypical images of college fraternities that are

simply not true," said Jonathan J. Brant, executive director of the NIC, an Indianapolis-based federation of 58 men's general college fraternities.

Brant cited some of the names of the book's chapters as examples of fraternity and sorority stereotypes. Included in the book is a chapter on drinking games titled "Fifty Ways to Lose Your Liver" and another titled "Songs, Sex and Slander: Oral Traditions of the Greeks." Brant noted that alcohol and sexual responsibility programs are available in most fraternities.

"We hope people who read the book will keep the author's tongue-in-cheek view of fraternities and sororities in mind, and conduct a personal study of the many benefits of fraternity membership," Brant added.

# New Council, Lindley Associates Listed

To date, the 1985 solicitation campaign has produced a total of 55 Council Associates and five John Wolfe Lindley Associates. A Council Associate is a brother who contributes or has had contributed in his name an accumulation of \$1,000 to the Loyalty Fund and/or Phi Delta Theta Educational Foundation. A John Wolfe Lindley Associate recognizes contributions of \$2,500. Contributions to the Foundation are tax deductible and are used to enlarge the endowment for members' services, including scholarships, which totaled over \$57,000 in 1984.

## 1985 JOHN WOLFE LINDLEY ASSOCIATES

Howell E. Adams, Jr. Vanderbilt '53  
James M. Collins, SMU '37  
Walter E. Havighurst, Ohio Wesleyan '23  
David B. Morris, Kansas '44  
John F. Schaffner, Cincinnati '30

## 1985 COUNCIL ASSOCIATES

Richard D. Adams, Auburn '48  
John A. Baldwin, Illinois '38  
Robert J. Balsley, Illinois '57  
Ned K. Barthelmas, Ohio State '51  
Andrew B. Benedict, Vanderbilt '35  
Robert B. Berger, Duke '53  
Robert J. Bjorklund, Minnesota '41  
Boyd J. Blevins, Michigan '31  
Ellis G. Bohon, Knox '24  
Mac O. Boring, Oklahoma '37  
Charles B. Bragg, SMU '58  
Hugh M. Briggs, Westminster '47  
William B. Bush, Texas Tech '62  
Edmund F. Cardin, Washington '35  
Scott E. Crowley, Iowa State '40  
Robert H. Cutler, Oregon '40  
William F. Dean, Texas Tech '60  
Park T. Dingwell, California '50  
Guilford Dudley, Vanderbilt '29  
John E. Duers, Northwestern '55  
Jerrold Feroe, Iowa State '32  
Richard W. Fincher, Cornell '49  
Tom D. Fowler, Southwestern '30  
Michael P. Franke, Georgia Tech '65  
Alan H. Glover, Nevada '72  
Eugene A. Hidden, Ohio State '31  
Frederic W. Hoar, Arizona '30  
William A. Howard, Alberta '41  
Donald F. Jabas, Lawrence '50  
Walker H. Josselyn, Kansas '37  
Dudley J. Kierulff, California '25  
Alfred J. Lomen, Washington '39  
William F. Martin, Oklahoma '38  
Charles D. Nicholas, Kansas '38  
William J. Pfeif, Wisconsin '40  
William H. Pugsley, McGill '34  
Donald G. Reid, Miami (Ohio) '58  
Frank M. Robinson, Georgia '65  
Delbert E. Scott, Oregon State '54  
Charles H. Sethness, Illinois '32  
Theodore R. Spangler, Michigan '40  
Norbert L. Sprouse, Indiana '52  
Samuel C. Stone, Kansas '63

Richard K. Stoufer, Iowa State '35  
Carl F. Sutter, Whitman '26  
William G. Swenson, SMU '28  
Robert B. Taylor, Purdue '69  
Ed H. L. Thompson, Arizona '51  
William B. Turner, Georgia Tech '43

Robert E. Vitarelli, Pittsburgh '53  
George K. Wade, Mississippi '35  
John H. Waechter, Washington '50  
John W. Worsham, Texas '51  
Howard E. Young, Southwestern '45  
Paul F. Ziegelmaier, Minnesota '32



**CONGRATULATIONS:** Bill Perrin (Richmond '53) congratulates George Simons (Richmond '85) following the annual phone-a-thon in which the Virginia Gamma chapter raised over \$15,000 for the development office.

## THE PHI CRIER

### ON CAMPUS

\*Dr. Ralph Thompson, Kentucky Theta chapter adviser since their founding 16 years ago, has been named Eastern Kentucky University's "Outstanding Faculty Member" for this past year.

\*Soon the West Virginia University's second highest flag flying will be none other than Phi Delta Theta's flag. The Phi Dels have made plans to erect a flagpole in their yard, which is at the top of the Mountaineer campus. The highest flag continues to be the U.S. flag.

\*Dry rush was a tremendous success for Florida Alpha. The chapter pledged 42 new Phikeias as a result of a competitive rush week. This was the first non-alcoholic fall rush week at Florida in a number of years. Brother Greg Norris is IFC president and Rob Fishback is IFC secretary.

\*The men of South Carolina Gamma have recently completed a successful rush week resulting in a 25-member pledge class. With changes to a non-alcoholic rush system the Phis planned creative parties to gain them the second highest pledge class at Clemson.

\*Indiana Gamma has formally pledged 19 Phikeias bringing the chapter's members from 13 to 32. It was by far the most successful rush conducted by any of the seven fraternities at Butler.

### IN THE CHAPTER HOUSE

\*The Brothers at Indiana are completing the finishing touches on a new computer room and study area. The chapter computer will be connected to the University system and will assist in all computer classes as well as chapter and alumni records.

\*Kentucky Epsilon held a summer rush event at the Kentucky Horse Park. The main event was a round robin polo match. The rush event led to a successful fall rush.

### SCHOLASTICALLY

\*The Phis at Washington and Jefferson College have won "Most Improved Scholastic Standing" in competition with all fraternities.

\*Indiana Gamma's alumni have put together its own scholarship fund which will grant three \$500 scholarships every year. The scholarships will not be restricted to the chapter, but will be open to all Butler students.



## NEWSFRONTS

Rob Martin and Dave Blocker, both licensed rescue workers and members of Phi Delta Theta at Iowa State, have been cited for the assistance they gave police when a second-story outdoor balcony collapsed under the weight of 40 partygoers at the Pi Kappa Phi fraternity house on campus on Aug. 26. Blocker and Martin saw the police cars and rushed to lend a hand.

\* \* \*

Alumni have organized a Texas Mu Housing Corporation to assist the chapter with its housing plans for the future. The newly formed corporation, under the leadership of Jerry Watson (Southwest Texas '81), held two meetings this fall.

\* \* \*

The Randall County (Texas) road which will contain the new fraternity house for Texas Theta at West Texas State has officially been named "Phi Delta Lane" by the county commissioners court.

\* \* \*

Missouri Delta's chapter at St. Louis University is in the process of obtaining a fraternity house. Local alumni have formed the Missouri Delta House Corporation as an initial effort to acquire a chapter house. Chapter members are attempting to raise money for the project through a variety of fund-raising efforts.

\* \* \*

Michael A. Renzi (Lafayette '87) has recently returned from a short-term mission to Mexico, sponsored by the Medical Group Missions program of the Christian Medical Society. He was part of a team of 24 participants, which included physicians, nurses, surgeons, dentists, and other medically oriented personnel as well as a number of general support participants who conducted a clinical-surgical-dental mission in Villa Mainera, Tamaulipas, Mexico. The team treated a total of 1185 patients during the two-week period.

Renzi is a premed student at Lafayette. In addition to helping treat people in the poor farming village for ailments as common as lice and fungus, and as exotic as goiter and leprosy, he and his fellow missionaries also preached the gospel to their patients.

"We wanted to minister to their spiritual needs as well as their physical needs," he said. "We wanted to show them that there was hope beyond the daily suffering." The young missionary is also a starting kicker for the varsity football team at Lafayette and is active in chapter and campus activities.

\* \* \*

A new Greek-oriented magazine, *Campus Class*, delivered its premier issue in November to over 500,000 Greeks in 7,600 chapter houses across the country. Curtis Baldwin, associate publisher, said that Greek students would be involved in the magazine's editorial preparation, thus assuring a high level of reader involvement.



**CALIFORNIA ALPHA:** The members of California Alpha, in a continuing effort toward house improvement, have designed and built a new deck and fence in their backyard.

### STATEMENT OF OWNERSHIP, MANAGEMENT AND CIRCULATION (Required by 39 U.S.C. 3685)

1. Date of filing: Oct. 4, 1985
2. Title of publication: **The Scroll of Phi Delta Theta**
3. Frequency of issue: Five times/year—Spring, Summer, Fall, Winter, Summer Supplement—Subscription: \$500/life
4. Location of known office of publication: Phi Delta Theta Fraternity, 2 South Campus Ave.; P.O. Box 151, Oxford, OH 45056
5. Location of headquarters or general business offices of the publishers (not printers): Phi Delta Theta Fraternity—2 South Campus Ave., P.O. Box 151, Oxford, OH 45056
6. Names and addresses of publisher, editor and managing editor:  
Publisher—Phi Delta Theta Fraternity, 2 South Campus Ave., P.O. Box 151, Oxford, OH 45056  
Editor—Bill Dean, 2 South Campus Ave., P.O. Box 151, Oxford, OH 45056  
Managing Editor—None
7. Publisher—Phi Delta Theta Fraternity, 2 South Campus Ave., P.O. Box 151, Oxford, OH 45056
8. Known bondholders, mortgages and other security holders: None
9. Nonprofit mailers: The purpose, function and nonprofit status of this organization and its exempt status for Federal Income tax purposes have not changed during the preceding 12 months.
10. Extent and nature of circulation: (a) average numbers of copies each issue during preceding 12 months; and (b) actual number of single issue published nearest to filing date.

Total number of copies printed (net press run):	(a) 77,103	(b) 75,582
Paid circulation—sales through dealers, carriers, street vendors & counter sales:	(a) NONE	(b) \$20 lifetime subscript.
Mail subscriptions:	(a) 74,439	(b) 73,753
Total paid circulation:	(a) 74,439	(b) 73,753
Free distribution by mail, carrier or other means, samples, complimentary, and other free copies:	(a) 397	(b) 397
Total distribution:	(a) 74,884	(b) 74,150
Copies not distributed: Office use, left over, unaccounted, spoiled after printing:	(a) 2,219	(b) 1,432
Returns from news agents:	(a) NONE	(b) NONE
Total:	(a) 77,103	(b) 75,582

I certify that the statements made by me above are correct and complete.

(Signed) Robert J. Miller  
Business Manager



# PHIS IN SPORTS

## Jordan Selected Trautman Winner

BY DR. JOHN DAVIS, JR.  
(Washburn '38)  
Scroll Sports Editor

Scott Jordan (Georgia Tech '85), outfielder has become the second repeat winner in fraternity history for the George Trautman Baseball Trophy given annually to Phi Delta Theta's outstanding collegiate baseball player. Another unusual phenomena occurred when Jeff Knecht (Hanover '86), pitcher and designated hitter, was runner-up for the second consecutive year.

Jordan was selected last year as Georgia's "Intercollegiate Player of the Year." This year at the Atlantic Coast Conference Tournament he was selected "Most Valuable Player" as he went 11 for 22 with three home runs, nine runs

scored and four RBI's. In 1982 he had a batting average of .326; in 1983, .368; in 1984, .408 and in 1985, .416. He was an *All-ACC* selection in the past two seasons.

Knecht was *All Hoosier-Buckeye* Collegiate Conference, *All-NAIA* District and "Most Valuable Player" with six victories and as a designated hitter 49 RBI's as a sophomore. He repeated the same honor this year with 43 RBI's, 8 home runs and 78 total bases.

The other two-time winner was Jeff Peebles, a Vanderbilt pitcher in 1972 and 1973. The first winner

was Keith Weber, a Missouri pitcher. The chairman of the George Trautman Trophy Committee since 1972 is Jay Hook (Northwestern '65), a major league pitcher for eight years (1957-1964) and now vice president of Masco Corporation in Taylor, Michigan.

### WINNERS PAST TEN YEARS

1984—Scott Jordan, Georgia Tech '85, Outfielder  
1983—Gene Segrist, Texas Tech '83, Infielder  
1982—Brian Mignano, Stanford '82, Pitcher  
1981—Dave Wuethrick, Illinois '81, Pitcher  
1980—Bill Simon, Lawrence '80, Catcher  
1979—Jim Atkinson, North Carolina '79, Infielder  
1978—Ted Server, Hanover '79, Infielder  
1977—Gary Ashby, Texas Tech '78, Infielder  
1976—Matt Rohde, Valparaiso '76, Pitcher  
1975—George Weicker, Davidson '75, Infielder  
1974—Mike Sipe, Hanover, Outfielder

### ADDITIONS TO THE 37TH ANNUAL PHI DELTA THETA ALL SPORTS HONOR ROLL

#### Track & Field

\*Rob Juergens, *Ashland*, Jr. (800, 1500 & CC placed 6th in NCAA Div. in CC)

#### Wrestling

\*David Maiorana, *Ashland*, Jr., 190 lbs. (NCAA Div. II 4th)

#### Tennis

\*Bill Johnson, *Calif. State* (Northridge), Sr. (No. 1, All American)

#### Golf

Paul Toliuszis, *Illinois*, Jr. (3 year letterman)  
Tom Harding, *Mich. State*, Jr. (No. 2)

#### Other Sports

Brian Dowd, *California*, La Crosse, Sr.  
Keith Hewell, *Calif.* (Santa Barbara), Volleyball, Jr.

Robin Carre, *Knox*, Soccer, Sr. (All Midwest Conf.)

Fred Gore, *Knox*, Soccer, Jr. (All Midwest Conf.)

George Grathoff, *Knox*, Soccer, Sr. (All Midwest Conf.)

\*Dave Gruebner, *Illinois*, Hockey, Jr. (Captain)

Wheeler Jerrvis, *Illinois*, Hockey, Jr. (Defense)

Pierre Zabel, *Western Ontario*, Ski Team, Sr.

\*Honor Roll in Previous Years

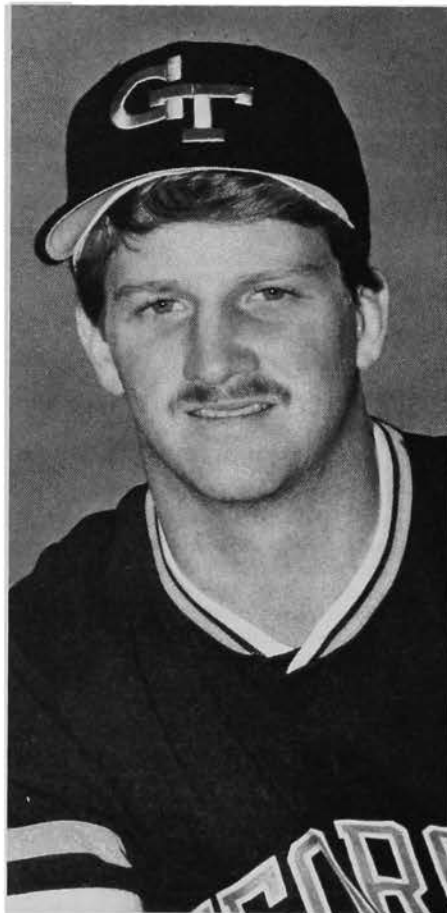

JORDAN

## SPORTS SHORTS

DAN FORSMAN (Arizona State '82), a former *All-Sports* Honor Roll golfer, shot a 3-under par 67 to win the \$54,000 first prize in the Quad Cities Open golf tournament in Coal Valley, Ill this summer. It was his first PGA tournament victory...

STEVE ADKINS (South Dakota '36) has been named as the 27th entrant in the Howard Wood-Dakota Relays Hall of Fame. He was inducted May 3 and 4. At South Dakota he became the third three-time all-North Central Conference basket-



ADKINS

ball player the league had seen, then stayed on for two years as an assistant coach. He was a member of a premier mile-relay team while at Parkston High School. He ran the lead-off leg on a team that in the spring of 1931 won a gold medal in the Minnesota Relays and placed in the Kansas and Drake events. In the 1931 Wood Relays he ran the first lap as his team set a meet record of 3:24.6 in the mile baton chase. The mark stood for 26 years.

## descriptions

- A. Hat:** mesh back, with foam laminated polyester front panel and visor, white with dark blue, sewn on, tackle twill Greek letters. One size fits all:..\$ **7.50**
- B. Jacket:** water repellent, machine washable nylon. Dark blue. Medium (38-40), Large (42-44), X-Large (46-48)  
 Pile lined: .....\$ **23.00**  
 Unlined: .....\$ **15.00**
- C. Rainbow T-shirt:** cotton-poly blend, short sleeves, dark blue with rainbow pinstripes and Greek letters highlighted in white. Medium (38-40), Large (42-44), X-Large (46): .....\$ **5.00**
- D. Long-sleeved T-shirt:** 100% cotton, pre-shrunk, white with dark blue lettering. Greek letters on front with lettering on each arm. Medium, Large, X-Large: .....\$ **12.00**
- E. Nylon shorts:** tricot athletic short, sewn-in full liner with elasticized leg opening and waistband, vented leg, inside key pocket. Dark blue with Greek letters in white. Medium (32-34), Large (36-38), X-Large (40-42) .....\$ **8.00**
- F. Custom-woven necktie,** 3 1/4" width, silk-poly blend with fraternity crest. Gray, burgundy, dark blue: .....\$ **15.00**
- G. Bicentennial badge:** Balclad quality with white enameled scroll and black enameled eye. Larger than standard badge, 1/2" across by 3/4" high:..\$ **12.00**
- H. Greek letter lapel pin:** Balclad quality:.....\$ **5.00**
- I. COFA (recognition lapel pin):** enameled crest, silver finish: .....\$ **5.00**
- J. Signet ring:** with fraternity crest, 10k yellow gold:.....\$**235.00**  
 Quasar Plus (looks and wears like white gold):.....\$**125.00**

## order blank

Name: \_\_\_\_\_

Address: \_\_\_\_\_  
Street City State Zip

Item	Description	Size	Qty	Price	Total
GRAND TOTAL					

Send check and order form to: Phi Delta Theta, P.O. Box 151, Oxford, Ohio 45056  
 Make payment to Phi Delta Theta All prices US funds



# merchandise mart

