

# the scroll



OF PHI DELTA THETA

WINTER 1985-86

C. J. "Pete" Silas  
(Georgia Tech '53)  
President, CEO  
Phillips Petroleum  
Page 122

# Will It Really Look Good on Your Resume?

BY ROGER W. HEINEKEN  
(Emporia State '78)

One of the notable quotes bouncing off the walls of ivy covered halls on all of our campuses is "It will look good on my resume." It has become the college motto of the 1980s. I truly hope all Phi Deltas realize how hollow and image-mongering that phrase is.

The statement is milk-toast and non-macho. If you joined Phi



Delta Theta and/or stood for office in your chapter only to benefit your resume, I pity you and your silly self-centered values.

Phi Delta Theta is a meat and potatoes fraternity—

HEINEKEN a fraternity with philosophical and practical substance. Our Grand Old Fraternity will nourish the heart, mind, and soul of each member who wants "more than a mere campus interlude." The young college man spends four years living the intense Phi Delt experience but it will take the remainder of his life to gauge how valuable Phi Delta Theta truly is. It is a fraternity for life. It's glow and afterglow. Phi Delta Theta will stick to your ribs.

Now, back to our quote. Let us say you are called for an interview because Phi Delta Theta looked good on your resume. What are you going to be able to tell an interviewer about that experience?

You could say, "I was a marginal member just looking for a mere campus interlude and something good to put on my resume." These sound better to me, "I learned to manage a \$100,000 budget and deal with delinquent accounts"; and "I gained insight into the morale of a diverse group of men"; or "I was able to develop time management and goal setting skills"; or simply, "I matured and

built significant friendships."

You *must* know what you wanted to get from the fraternity experience. It is paramount that you are able to articulate your personal gain—long before you type the capital P of Phi on that good looking resume of yours. My guess is that when you really sit down and assess how you have developed skills through the fraternity experience you will be pleasantly surprised and proud to type that capital "P."

I am a chapter adviser and I see as one of my prime roles that of educator/evaluation catalyst, not only for the chapter as a whole but for individual members. Evaluation is the follow through that is often undervalued and forgotten. I work to help members be actively introspective. A Brother in the Bond has four years to get the most from his fraternity experience—only four years. Wasted opportunity is a crime.

All new members ought to be asked what they feel they bring to the fraternity; i.e., scholarship, athletic ability, prior leadership experience, etc., and what skills they feel need improvement; i.e., public speaking, social poise, scholarship, etc. Each chapter must develop a method and format to encourage individual and peer evaluation. This kind of exercise can be quite revealing and rewarding for all involved.

Chapters will benefit enormously if they encourage self-evaluation:

## For the Rushee:

Asking a rushee what his skills are gives the chapter better information about the candidate. It initiates conversation about leadership opportunities and organizational structure. This kind of conversation appeals to the motivated student and lets him know what the chapter values.

## For the new member:

Asking the first year student to look back and identify positive changes that have occurred through his fraternity membership will help

develop personal insight; strengthen his commitment to the chapter; help the young man articulate and affirm to parents and friends outside the chapter the value of his membership; and help the new member strategize what leadership he needs yet to experience.

## For the Senior Phi:

He will be able to articulate the substance of his fraternity experience for potential employers. He will look nostalgically at his fleeting four years. He will be a better role model for underclassmen. He will have transmitted the fraternity by giving much to his chapter.

## For the Alumnus:

Retrospection will keep loyalty alive, sustain active interest in the chapter's programs, and give sound reason to financially support his chapter and fraternity.

Phi Delta Theta is a "workshop in brains and emotion where a young college man may serve in four years an apprenticeship to life." It can be just that for any Phi who wants it. The wisdom of our Founding Fathers is as vital today as it was during that Christmas interim in 1848. The Bond and Principles are as basic as air and water. Embracing the fraternity's ideals is character building, living them is challenging and sustaining them is an ever binding obligation. A resume is two-dimensional but the Phi it represents must be well-rounded and dynamic to meet the world's challenge in the next few decades.

I cringe when I hear "It would look good on my resume." It's a turn off. My pet peeve. If Phi Delta Theta "looks good" on your resume it is only because legions of Phi Deltas contributed to a time-honored reputation of excellence in all walks of life. You must do your part to transmit that reputation to those who follow. Let us all keep Morrison's "good ship Phi" riding high on the college waters and welcomed in every career port. Phi Delta Theta Fraternity is yours and mine in the Bond.



Editor: Bill Dean

Business Manager:  
Robert J. Miller

Editorial Assistant:  
Mrs. Blanche Stelle

Sports Editor: Dr. John Davis, Jr.

Contributing Editors:  
Scott Cain  
Tom Fortune  
Robert W. Heineken  
Edward F. Hopper  
Robert J. Miller  
P. Glen Smith

The Scroll (ISSN 0036-9799) is an educational journal published continuously by the Phi Delta Theta Fraternity® since 1878 as its official organ. It is now published five times a year (Fall, Winter, Spring, Summer, Summer Supplement) at Long Prairie, Minnesota. Subscription Rates: for life \$500.00 (included in initiation fee); Annual \$20.00; Single Number, \$5. Second class postage paid at Oxford, Ohio, and at additional mailing offices. Please send form 3579 for undeliverable copies to Phi Delta Theta Fraternity®, 2 South Campus Ave., P.O. Box 151, Oxford, Ohio 45056. Printed in U.S.A.

©Copyright 1985 by Phi Delta Theta Fraternity.® All rights reserved. Nothing herein may be reproduced without the express written permission of Phi Delta Theta Fraternity.

 Members College Fraternity  
Editor's Association

MEMBER—NATIONAL  
INTERFRATERNITY  
CONFERENCE, INC.



# the scroll

OF PHI DELTA THETA

ISSN 0036-9799

## In This Issue

### A Tough Man for a Tough Job ..... 122

C. J. "Pete" Silas (Georgia Tech '53), a 32-year veteran with Phillips Petroleum Company who worked his way up through the ranks, is currently president and chief operating officer of the company in a very difficult period.

### Phis To Meet in Toronto in '86 ..... 124

Phi Delta Theta's 66th Biennial Convention is scheduled June 12-15, 1986 at The Royal York Hotel in Toronto, Ontario, a city of renovated neighborhoods and glittering landmark skyscrapers.

### Vanderbilt Phi Waiting for Acting 'Break' ..... 126

Greg Webb (Vanderbilt '81) represents one of many struggling actors waiting for that big break in Hollywood. He has chalked up some credits thus far, including *The Lords of Discipline* and NBC TV's *Boone*.

### Yablonsky's Rise A Typical Success Story ..... 127

Dennis Yablonsky (Cincinnati '75) joined Cincom, a worldwide computer software company based in Cincinnati in 1975. In October, 1984, he was named president and chief executive officer of the company at the age of 32.

### Southwest Missouri State Installed ..... 128

The Missouri Epsilon chapter of Phi Delta Theta was installed at Southwest Missouri State University in Springfield, Missouri on Saturday, April 27, 1985.

## Departments

Busy Phis .....	132
Alumni News .....	134
Recent Additions to the David D. Banta Library .....	139
The Chapter Grand .....	141
Directory .....	143
What's Going On In Phi Delta Theta .....	145
Phis in Sports .....	148

# A Tough Man for A Tough Job

**C.** J. "Pete" Silas (Georgia Tech '53) pointed with pride to a spot in the River Tees in north-eastern England. "The plant will be located right there—under that water," Silas told the Phillips Petroleum board of directors.

"And they looked at me as if I weren't quite all there."

Indeed, the site of what would become Europe's largest crude oil terminal was under water at high tide. To raise the level of the land by 15 feet, 420 million cubic feet of mud and silt would have to be dredged from the river bottom.

And delicate negotiations with the property owners—the Church of England and the British Royal family—were required to secure the land needed for the facility.

The four-year process of turning this unlikely spot of real estate into an ultramodern crude oil processing and terminal facility was just one of many complex projects Silas oversaw as managing director of the Europe-Africa division in the late 1960s and through the mid-1970s.

Step by step, the obstacles were overcome, and the most far-flung energy production and transportation facility in Europe took its final shape. In the process, Silas gained the respect of industry and political leaders in Norway, the United Kingdom, the Netherlands, Belgium and France.

He received the Norwegian government's Royal Norwegian St. Olav's Order, recognizing his contributions to Norway's energy and allied industries.

Ekofisk was his finest hour. In his words: an experience of a lifetime.

## Return to Headquarters

In 1976 Silas returned to corporate headquarters in Bartlesville as vice president, gas and gas liquids, and two years later was elevated to senior vice president of natural resources. By 1980 he was an execu-

tive vice president and in 1982, at the age of 49, he became president and chief operating officer. He was the youngest man since Boots Adams to hold the job.

Silas, a chemical engineer, joined Phillips in October 1953 after a brilliant career as a scholar and basketball player at Georgia Institute of Technology (Georgia Tech).

Silas knew then that he would be entering the U.S. Army the following January, so he had not informed the Phillips 66ers basketball team that he was working for Phillips. But his boss, L. E. Fitzjarrald, broke the secret, George Durham, publicist for the basketball team, recalls.

## Phillips Basketball

"Mr. Fitzjarrald called Bud Browning (the coach) and told him there was a tall guy working for him by the name of Pete Silas and he played basketball in college."

The 6-foot-6-inch Silas joined the team immediately, went on an 18-game road trip, returned to Bartlesville, went into the Army and became a member of the U.S. team that won the 1955 Pan-American games.

"That's all the basketball I wanted," Silas says with no regrets. "When I came back to Phillips the only question on my mind was would I stay in the production department or go into chemicals?"

He returned as a plastics engi-

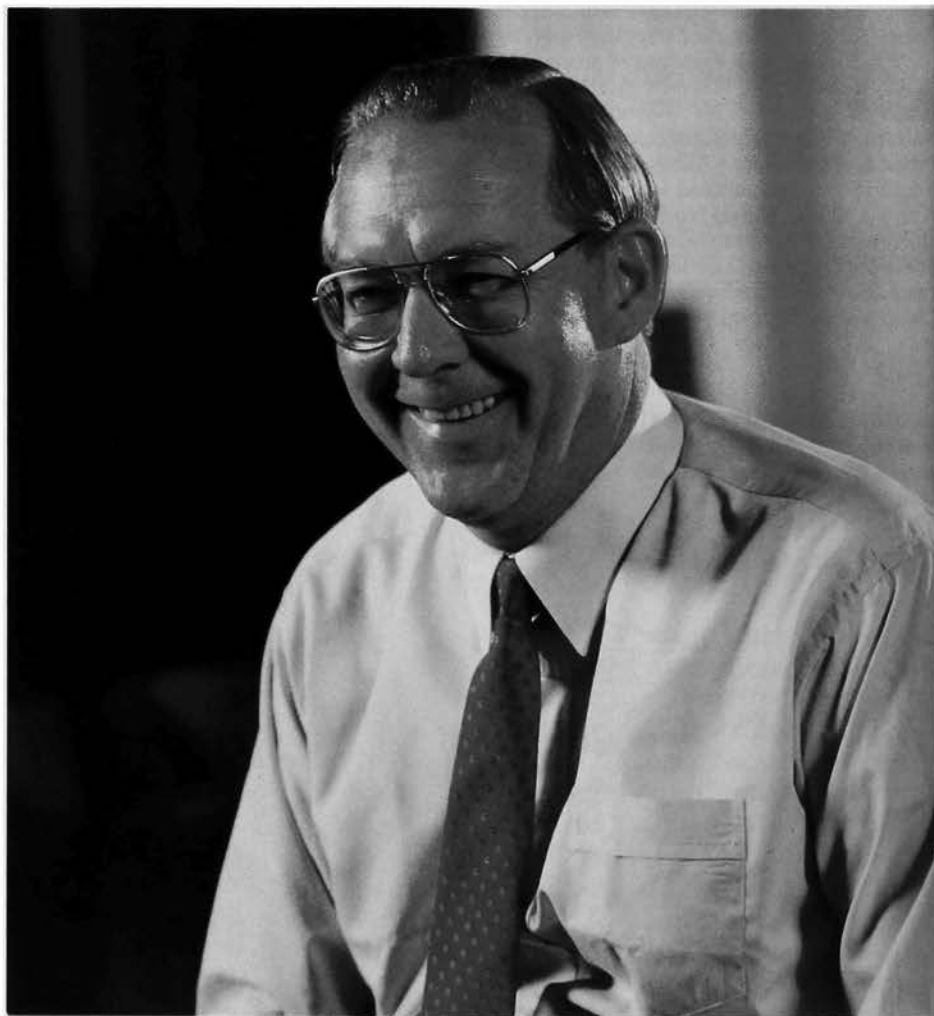

SILAS

neer in the chemicals department and started his rapid rise through the corporate ranks.

As a result of the many assignments abroad, his trademark became "international experience"; his forte, making the most of difficult situations.

#### A New Style

Insiders say that years of haggling with foreign businessmen and governments helped him develop a business style long on gentle, but shrewd, persuasion. "Mr. Silas doesn't have to bang on tables to negotiate," says Toni Rotzetter, manager of Phillip's world-wide specialty chemical group and a co-worker. "He can win an argument with a smile and a joke."

He will need these characteristics to guide Phillips through a very difficult period. Some feel it is

the most critical phase of the company's long history. Phillips recently had to fend off raids by Mesa Petroleum Company Chairman T. Boone Pickens, Jr. and New York financier Carl Icahn to take over the company. Silas played a key role in the battle.

He is now faced with bringing the company through an elaborate recapitalization that was engineered to stay independent. It has nearly tripled its debt to about \$7.3 billion and this left it with a harrowing debt-to-capitalization ratio of about 80%.

Of this new challenge Silas says, "I'm ready." His past performance with the company would tend to indicate that he is.

#### Visible

In Bartlesville, Oklahoma, home of Phillips, Silas is a very visible

figure. He is on the boards of the area chamber of commerce, Blue Stem Regional Medical Development Foundation, Oklahoma Medical Research Foundation, National Junior Achievement and the National Boys Clubs of America. He is a board member of the American Petroleum Institute and a member of the executive committee of the Institute of Gas Technology.

He is also a director of the First National Bank in Bartlesville and the First National Bank and Trust Company of Tulsa. He is also a trustee of the Georgia Tech Foundation, Inc.

He and his wife Theodosea, have four children, Karla, Peter, Michael and James. ■



**SELF-SERVICE:** This station is one of several built by Phillips to serve as models for independent marketers selling the 66 brand.



# Phis To Meet in Toronto in '86

**WHAT:** Phi Delta Theta's 66th Biennial Convention

**WHEN:** June 12-15, 1986

**WHERE:** The Royal York Hotel  
Toronto, Ontario

**WHO:** Phis and their families

When the Huron Indians congregated in the area several hundred years ago, they decided they would call the place "Toronto." The translation: place of meetings.

So it will be for members of Phi Delta Theta and their families when they gather at The Royal York Hotel in downtown Toronto come June of 1986 for the Fraternity's Biennial Convention.

Toronto is a city of renovated neighborhoods and glittering landmark skyscrapers. Thanks to people-minded planning, Metro Toronto mixes the historic and the modern in a distinctive architectural blend. Tall bank towers dominate the skyline. The gleaming Royal Bank of Canada Building contains a quarter million dollars worth of gold dust in the window glass. The world's tallest free-standing structure, the 1,815 foot Canadian National Tower, overpowers the skyline. Functioning as a radio and TV antenna, it contains a restaurant, disco and two observation decks. The Eaton Centre, a multi-tiered, downtown shopping mall, is a feature which attracts local citizens and visitors alike.

On the edge of downtown Toronto, the waterfront has a lifestyle of its own. Concerts, art galleries, movies, dancing, sailing, water slides, antique market, theatres, fine dining and great shopping all prevail. Popular among walkers and runners alike, the breeze off the lake makes both activities enjoyable. Toronto is Canada's largest inland harbor and a key in the Great Lakes shipping routes that move ore and grain out of the heart of the continent. Lake Ontario is host to freighters and ocean-going ships, as well as sail-

boats, rowing shells and motor-powered boats of every description.

Toronto's entertainment scene rates rave reviews. More than 80 performing arts companies play in spaces ranging from glass and concrete showplaces to venerable Edwardian playhouses. Less grand, but showing equal style, are the dozens of theatres, converted stables, fire halls and factories, hidden away in downtown laneways. Diversity is the hallmark of Canada's dramatic world.

Great stores are not far away from The Royal York. The downtown area yields several miles of

varied shopping experiences. Starting at Union Station, a network of underground malls winds its way uptown beneath soaring office towers, culminating in a sunny, glass-roofed shoppers' paradise at Dundas and Yonge. Another collection of weather-proof shops runs from Bloor and Yonge, almost to Avenue Road and is the gateway to Yorkville. Here, and in renovated neighborhoods across Toronto, you'll find charming boutiques and specialty stores you never imagined, together with restaurants that echo the surrounding mood. Bloor street is one of the



**TORONTO:** Toronto's skyline is dominated by the soaring CN Tower, the world's tallest free-standing structure.



**TORONTO:** Visitors to Toronto will want to visit Ontario Place (top), the city's popular man-made island playground, and the city's magnificent glass-roofed Eaton Centre shopping galleria, (below).



most concentrated luxury shopping and dining areas in Canada. It is known for its high-fashion stores, movie theatres, trendy restaurants and a major museum.

Toronto boasts an efficient, clean, safe public transit system, which combines subways, streetcars and buses to take you wherever you want to go. Each of the eight stations on one of the subway lines features an artistic theme, developed by contemporary Canadian artists, working with glass, ceramics, aluminum, neon and other materials. A call to the Toronto Transit Commission will bring information on exactly how to travel anywhere in and around the metropolis.

The number one tourist destination in Canada, Toronto is located halfway between New York City and Chicago. Sixty percent of the U.S. population is within two hours flying time of the city. Members of the Toronto Phi Delta Theta Alumni Club look forward to welcoming you to the city they love. Include the Convention in your vacation plans or make a special trip to enjoy a fraternal brotherhood in one of the world's most exciting cities.

For additional details, write: 1986 Convention, Phi Delta Theta Headquarters, P.O. Box 151, Oxford, OH 45056.

# Vanderbilt Phi Waiting for Acting 'Break'

When Greg Webb's (Vanderbilt '81) neighbors in Murfreesboro, Tennessee first stood him up on their front porch at age four to do

his Elvis Presley impersonation they were sure he was headed for Nashville and future stardom. They were right, of course, but the route was a little more circuitous than the thirty miles due west to the country music capital.

Greg grew up in Murfreesboro, a college town east of Nashville, and, like most other boys, was active in sports. A broken wrist while playing football in his sophomore year in high school enabled him to pursue other interests. The one activity that appealed most to him was theatre. He joined the drama club and chalked up "Macbeth" as his first taste of work on the boards.

When his injured wrist healed he returned to athletics, but continued with theatre, too, appearing in his junior class production of "South Pacific" and his senior class presentation of "Paint Your Wagon." His interests also included politics and student government. He served as senior class vice-president and was the winner of the Sons of the American Revolution Medal given to the outstanding student of 1977 at Oakland High School.

During the summer after his graduation Greg worked in summer stock at the Rosecranz Amphitheatre in Murfreesboro, starring as Jesus in "Godspell" and appearing in several other original productions during the season.

In the Fall of 1977 Greg entered Vanderbilt University on a pre-law curriculum and for three and a half years concentrated solely on his studies, student government and Phi Delt activities. As he entered his final semester of college, however, he realized that his first love was really acting. During those last months at Vanderbilt, Greg appeared in their productions of "A Month in the Country" and "The Rivals."

Upon graduation in 1981, Greg decided to move to Los Angeles and break into show business. With his parents' support, if not their enthusiasm, Greg headed west.

Arriving in Los Angeles in the Fall of 1981, Greg did what all new actors do: He got his pictures and resumes; got an agent; started acting classes; and, most importantly, got a job at the *Daily News* circulation department so he could eat and pay the rent.

It didn't take long for Greg's first break to come along. He did a number of industrial films and in the Summer of 1982 landed a role in Paramount's "The Lords of Discipline," starring David Keith. Following three months of filming it was back to the *Daily News* and more rounds of auditions.

In the Spring of 1983 Greg was introduced to "The Waltons" creator, Earl Hamner. Several meetings later Greg was signed to star as Rome Hawley in Lorimar's "Boone," a series about a young Tennessee boy's desire to make it big in Nashville as a country singer. The show was canceled after 13 episodes.

In 1984 Greg appeared in a CBS Movie of the Week, "The Baron and the Kid" in which he played "Billy Joe" opposite Johnny Cash.

Greg has appeared in various other plays and small film roles. Like so many young aspiring actors he is hoping for that "big break." Up to this point it has not come and the frustration is apparent.

Though he is actively pursuing an acting career, Greg still has the desire to continue his education on the graduate level, perhaps even attend law school.

Currently single and living in Burbank, CA, his hobbies include writing music, playing guitar and banjo, reading, politics and the typical Tennessee pastimes of square dancing and calling, and Chinese cooking. ■





# Yablonsky's Rise A Typical Success Story

**D**ennis Yablonsky's (Cincinnati '75) rise to the top at Cincom, a worldwide computer software company based in Cincinnati, is a typical American success story.

He joined the company in 1975, took a 13-week training program, spent six months writing computer programs using Cincom products and was off to his first assignment in Philadelphia as a salesman.

In 1976 he was sent to open an office for the company in Buffalo, NY. He says this experience helped him learn how the company functioned. In 1978 he came back to Cincinnati as branch sales manager. A year later he was named district sales manager, based in Manhattan. Here he was responsible for the East coast. Nine months later he was back in Cincinnati as national sales manager, responsible for all US operations.

The company then decided to enter the international market and Yablonsky was off to Canada, Western Europe and Southeast Asia. About 40% of the company's revenues now come from abroad.

His title during this time was vice president of marketing and sales. In October, 1984, he was named president and chief executive officer at the age of 32.

It is interesting to note that there are four other Phi Deltis employed by Cincom. Rick Neumann (Cincinnati '71), is a senior marketing sales representative out of the Cincinnati office and was the number one performer out of 190 active

sales people at Cincom last year.

Brian Bish (Cincinnati '77) is currently the manager of technical support for Cincom in the United States. Jim Greiner (Miami-Ohio '71) works for Cincom as an education sales representative in Cincinnati. Bob Scarborough (Western Ontario '72) works as the company's national market resource manager for Canada, based in Toronto.

Yablonsky is very outspoken about his involvement with Phi Delta Theta. "I believe the fraternal system provides an excellent foundation for preparing young men for the business world, and I have spoken to various groups at the University of Cincinnati about that very subject," he said.

The Cincom president came from Pittsburgh to the University of Cincinnati to study chemical engineering but switched after two years to industrial management because "a pure technical degree did not fit my needs."

He was involved in the university's co-op program which permits a student to spend three months in school and then work three months in business or industry. He did his work at Tresler Oil Company as an internal auditor and at Mosler Safe Company as an analyst.

He feels these on-the-job experiences prepared him well for his initial experience at Cincom.

Today the company will do about \$100 million of business and Yablonsky says the goal is to grow

about 35% a year. "We spend double the industry average on research and development," he said. He predicts that the software business will be the largest contributor to gross national product by the year 2000.

He has the reputation as a workaholic but he doubts that. "I work hard but I also enjoy homelife," he said. "This is a fast-paced business and you need some time off to just relax."

It would appear that he hasn't relaxed all that much in the past 10 years. ■



YABLONSKY



NEUMANN



BISH



GREINER



SCARBOROUGH

# Southwest Missouri State Installed

BY P. GLEN SMITH  
(Tennessee Tech '78)

**T**he Missouri Epsilon chapter of Phi Delta Theta was installed at Southwest Missouri State University (SMSU) in Springfield, Missouri on Saturday, April 27, 1985.

Brothers David Turner (Minnesota '70), Member-at-Large, General Council of Phi Delta Theta, and Robert (Bob) A. Biggs (Georgia Southern '76), Director of Chapter Services, General Headquarters of Phi Delta Theta, directed the ceremonies. On Friday, April 26, 1985, 16 of the 46 colony members were initiated into Phi Delta Theta.

The installation of Missouri Epsilon marked the realization of an exciting dream which began in early Fall of 1983. Brother Don R. Handley (Missouri '36), a long time resident of Springfield, was approached by Brother Harry Gerlach (Miami U '30), then member of the Phi Delta Theta Survey Commission, concerning the prospects of starting a chapter of Phi Delta Theta at SMSU. Brother Handley agreed to assist in this endeavor and proceeded to contact the SMSU Administration. Brothers

Handley and Gerlach met with the Interfraternity Council at SMSU in late Fall of 1983 and gave a presentation, generally outlining the benefits of Phi Delta Theta Fraternity. The Interfraternity Council extended Phi Delta Theta an invitation to colonize in February of 1984.

At this point, Brother Handley contacted Brother P. Glen Smith (Tennessee Tech '78), a recent migrate to Springfield and former chapter consultant (1978-80), requesting his assistance. They decided that the first step in colonization was to inform the alumni in the Springfield region of this opportunity and marshal their support. With the assistance of General Headquarters in Oxford, Ohio, a letter was sent to area alumni informing them of the plans to colonize at SMSU.

A dinner meeting was held in late February, 1984, attended by 32 interested alumni. The group approved of a colony at SMSU and steps were taken to re-activate an alumni club. The Ozarks Phi Delta Theta Alumni Club was organized and chartered in March of 1984. The Alumni Club has 42

active members. Officers were elected and committees appointed including a colonization committee and housing committee.

The alumni club contacted member of the Phi Eta Sigma Fraternity, the freshmen honorary society at SMSU, seeking potential colony members. Membership in Phi Eta Sigma requires a 3.5 g.p.a. A rush function was held in April of 1984 and three freshmen were designated to spearhead the operation on campus. During the summer of 1984, a letter was sent to 1,200 SMSU incoming freshmen and transfer students. Numerous calls were made to these students and personal interviews set up.

The Fall, 1984, rush week was critical to our efforts. Numerous publications were printed in the school newspaper and a local rush pamphlet was utilized. General Headquarters sent Consultant John Clark (Miami U '83) to organize the program. Over a period of three weeks, the alumni and Brother Clark interviewed approximately 120 perspective members. Our goal was to obtain men exhibiting high academics,



**INSTALLATION TEAM:** The team that installed Missouri Epsilon included Oliver Samuel (Kansas '46), Mu West province president; Bob Biggs (Georgia Southern '76), director of chapter services; Donald Back (Westminster '57); Fr. David Turner (Minnesota '70), GC member-at-large;

Bill Doran (Westminster '78), alumni chapter coordinator; Dick Dorr (Illinois '65); David Yancey (Arkansas '69); and P. Glen Smith (Tennessee Tech '78), chapter adviser.





**MISSOURI EPSILON:** New members and pledges at Missouri Epsilon include **KNEELING**—David M. Schaeffer ('87), Randy L. Schmucker ('86), Daniel P. McKinney ('86), Steve R. Taraszka ('87), president in 1984-85, Daniel M. Gieseke ('87), current president, William R. Robb ('87), James D. Smashey ('86) and Ted J. Gerard ('86); **SECOND ROW**—James W. Rupkey ('87), Peter A. Strzelecki ('89), Steve M. Askren ('88), Barry P. Adams ('87), Kenneth W. Hoffman ('86), Scott A. Ferguson ('86), Gary S. Smith ('86), John A. Jones ('86), Matthew G. Mann ('86) and Rick A.

Patterson ('87); **THIRD ROW**—Dale L. Koch ('85), Tim J. Myers ('86), John S. Conroy ('85), Mark D. Rygelski ('86), Greg F. Newport ('86), Steve W. Moore ('87), Chris Shaffer ('87), Douglas W. Newman ('86), Jeffrey S. Rick ('87), Kevin E. Elliott ('88) and Thomas G. Keeser ('86); **BACK ROW**—Craig C. Chambliss ('87), Rick A. Franklin ('88), Mark A. Holman ('87), James F. McCaffrey ('86), Todd A. Murdock ('86), Robert A. Hermann ('88), David W. Cody ('86) and Mark F. Saladin ('87).

sound morals and a desire to make Phi Delta Theta the leader among fraternities at SMSU in all areas of fraternal life. At the conclusion of our rush period, we had 36 members, the largest and best all-around pledge class on campus.

The group petitioned the General Council of Phi Delta Theta for colony status. Colony status was granted to Missouri Epsilon Colony on Sept. 21, 1984. The General Council appointed Brother P. Glen Smith as Colony Coordinator and Brother Bill Doran (Westminster '78) was designated as Alumni Colony Coordinator by the Ozarks Phi Delta Theta Alumni Club. During our spring, 1985 rush activities, we obtained 19 additional members, once again, the largest and best all-around pledge class on campus.

Founded in 1829, Springfield, Missouri, the "Queen City of the Ozarks", is situated in the Southwest area of Missouri in the center of the Ozarks Mountain region within 60 minutes drive to famous Ozarks recreation areas and attractions. Springfield is the third largest metropolitan area in Missouri with a city population of over 134,000 and a metropolitan population over 233,000. Springfield's industrial base is highly diversified including more than 250 manufacturing and industrial firms.

Southwest Missouri State University celebrated its 80th anniversary this year. Originally commis-

sioned as the Springfield State Normal School on September 7, 1905, it opened with an enrollment of 543 in June of 1906. After WWI, the Normal School got a new name, Southwest Missouri State Teacher's College (STC). In 1945, STC, founded primarily as a training facility for future teachers, was renamed Southwest Missouri State College (SMS) as an appropriate recognition of the increasing enrollment of students planning careers outside the educational professions.

In 1971, the Missouri State Legislature authorized the elevation of SMS to Southwest Missouri State University (SMSU). SMSU is a multi-purpose university, occupying over 125 acres on the main campus, with an enrollment of more than 15,000 students, the second largest in the state. SMSU offers academic programs on both the undergraduate and graduate levels, with a choice of more than 1605 courses in 34 separate departments, and with majors or minors available from some 70 plus academic areas. There are nine classroom buildings, an administration building, a student union, a newly constructed library and fountain complex, a laboratory school, a radio station KSMU, a health center, bookstore, a multi-purpose recreational complex seating more than 9,000, a stadium, 8 residence halls to house more than 3,000 students, and two dining areas, in addition

to many educational, technical, research, and fine arts areas.

Besides SMSU, Springfield has several other prominent educational institutions. There are two privately owned liberal arts and science colleges: Drury College, founded by the Congregational Church in 1873, and Evangel College, established by the Assemblies of God Church in 1955. In addition, there are three bible colleges in Springfield: Central Bible College, founded 1922; Baptist Bible College, founded 1950, and the Assemblies of God Graduate School, founded in 1973.

Even prior to the colonization of Missouri Epsilon, SMSU has acknowledged the contributions of members of Phi Delta Theta. Brother Andrew (Andy) J. McDonald (Kansas '23), for whom SMSU's McDonald Sports Arena was named, had an extensive and successful career at SMSU and was inducted into the U.S. Golf Hall of Fame in 1983. Brother McDonald still resides in Springfield and is very supportive of Phi Delta Theta.

Initiation for the members of Missouri Epsilon was held at Messiah Lutheran Church in Springfield. The following Phi alumni officiated at the initiation ceremonies: Brother Turner—President; Brother Joe Acuff (Westminster '32)—Vice President; Brother Gary Powell (SMU-Missouri '76)—Secretary; Brother Biggs—Warden;



Brother Dick Dorr (Illinois '65)—Chaplain, and Brother Michael J. Clarke (South Dakota '37)—Historian. Other members of the Ozarks Phi Delta Theta Alumni Club and numerous brothers from Missouri Alpha at University of Missouri in Columbia, Missouri, and Missouri Beta at Westminster College in Fulton, Missouri, were present and participated. Those members initiated were: Steve R. Taraszka ('87); Daniel M. Gieseke ('87); Rick A. Franklin ('88); Daniel P. McKinney ('87); Barry P. Adams ('87); John S. Conroy ('85); Scott A. Ferguson ('86); Mark A. Holman ('87); Mark D. Rygelski ('85); John A. Jones ('85); Todd Murdock ('86); Greg F. Newport ('86); Steve W. Moore ('87); Kenneth W. Hoffman ('86); Christopher J. Schaeffer ('86), and Ralph K. Manley ('85). Brother Manley, an Assistant Professor at SMSU, joins Missouri Epsilon as Faculty Adviser.

Saturday morning, the brothers, pledges, alumni and visiting dignitaries were treated to a pancake and sausage breakfast at the chapter house, sponsored by the Ozarks Alumni Club. It was a great start, since this was to be an exciting and busy day for both alumni and undergraduates.

At 2:30 p.m., Saturday afternoon, Missouri Epsilon was formally installed as a chapter of Phi Delta Theta at St. James Episcopal Church. Approximately 180 people attended the installation, including undergraduates, alumni, wives, parents and guests. A highlight of the installation ceremony was the re-enactment of the Fraternity's founding on December 26, 1848. The re-enactment was narrated by Brother Biggs with the following Phi alumni playing the parts of the founders: Oliver J. Samuel (Kansas '46), Province President, Mu West—Robert Morrison; Bill Doran (Westminster '78)—John McMillian Wilson; David Yancey (Arkansas '69)—John Wolfe Lindley; Bob Biggs—Robert Thompson Drake; Dick Dorr (Illinois '65)—Andrew Watts

Rogers, and; Dr. Donald K. Back (Westminster '57)—Ardivan Walker Rodgers. Midway through the ceremonies, with accompaniment by the church organ, the brothers and pledges of Missouri Epsilon rose from their seats and serenaded the audience with their renditions of "Warrior Greeks of Old" and "Eternal Praise". Then came the moment we had all waited for, Brother Steve Taraszka, Bond No. 1 and Past President of Missouri Epsilon Colony (1984-85), and Brother Dan Gieseke, Bond No. 2 and the President of Missouri Epsilon (1985-86), received the charter from Brother Turner on behalf of the brothers and pledges of Missouri Epsilon.

Immediately following the installation, a reception was held at the church hosted by the wives of Phi alumni and special guests of the chapter. During the reception, Brother Biggs presented a slide show produced and narrated by Brother Turner concerning the international fraternity and Missouri Epsilon made its own special slide presentation.

An installation banquet and awards ceremony was held that eve-

ning at Hilton Inn of the Ozarks in Springfield. Approximately 106 undergraduates, alumni, and guests attended the banquet. The keynote speaker that evening was Brother David Turner. Other speakers included Brothers Oliver J. Samuel (Kansas '46), Province President, Mu West, Steve Taraszka, Dan Gieseke, as well as Dr. Earle Doman, Assistant Vice President of Student Affairs for SMSU.

Brother P. Glen Smith, Missouri Epsilon Chapter Adviser, presented the chapter's first two awards, Best Pledge, Fall, 1984, and Phi of the Year, 1984-85. The Best Pledge award went to Brother Steve Taraszka for his efforts in Missouri Epsilon's colonization and leadership in transmitting the concepts of the fraternity to others. Brother Rick Franklin (SW Missouri State '88), Bond No. 3, was named Phi of the Year in recognition of his efforts in exemplifying the 3 principles of the fraternity, Friendship, Sound Learning and Rectitude. Brother Franklin serves the chapter as Community Service Chairman.

Finally, Brother Bill Doran, Alumni Club Chapter Coordina-



ADMINISTRATION BUILDING: Carrington Hall, originally constructed in 1907 and renovated in 1968 and 1976, serves as Southwest Missouri State University's Administration Building.

tor, and Brother Smith were presented with special recognition and appreciation awards for their guidance as advisers and contributions to the colonization and installation of Missouri Epsilon.

#### School Year

The 1984-85 school year was a tremendous success for the brothers and pledges of Missouri Epsilon. Certainly, both alumni and undergraduates had much to celebrate. The chapter maintains a 2.75 g.p.a. requirement for initiation and has a scholarship average well above the all men's average at SMSU. During the Fall of 1984, the chapter's cumulative g.p.a. was 2.89, well above the all greek average of 2.39, the all men's average of 2.55, and the all student average of 2.66. Six members made the Dean's List and 2 members made the President's list. Our 2.89 g.p.a. was not only the highest g.p.a. on campus, but it marked the first time a colony captured this important honor. Dr. Earle Doman, Assistant Vice President for Student Affairs, gave this news release, "the men associated with Phi Delta Theta have demonstrated a genuine commitment to one of the highest priorities of fraternity life. They should be extremely proud of their accomp-

lishments and recognize that they serve as an inspiration to all our fraternities."

During this year, Missouri Epsilon participated in almost every intramural and several SMSU varsity level sports. On the intramural level, we placed No. 1 in fleet football and made the playoffs in volleyball and basketball. On the varsity level, we had members on the following SMSU teams: baseball, swimming, racquetball, rugby, rifle and backgammon. Numerous members hold national, conference, or school records and titles for their outstanding contributions in these sports.

The chapter also had a strong Community Service program: sponsoring a Cystic Fibrosis door-to-door collection; constructing and manning a "Haunted House" for the Boy's Club; co-sponsoring with Sigma Kappa Sorority a party at a local nursing home; participating in the SMSU nationwide telephone campaign; providing coaches and assistants for the Special Olympic Track and Field events, and repairing and cleaning-up local community housing. In addition, several brothers have volunteered as big brothers with the Big Brothers organization.

SMSU has a young, but growing greek system. Beginning in 1947, there are presently 14 fraternities besides Phi Delta Theta, including Alpha Gamma Sigma, Delta Sigma Phi, Delta Upsilon, Kappa Alpha, Kappa Alpha Psi, Kappa Sigma, Lambda Chi Alpha, Phi Sigma Epsilon, Pi Kappa Alpha, Sigma Chi, Sigma Nu, Sigma Pi, Sigma Tau Gamma, and Tau Kappa Epsilon. As of Fall, 1984, there were 732 fraternity men with an average chapter size of 49. There are six sororities at SMSU, including Alpha Chi Omega, Alpha Delta Pi, Alpha Sigma Alpha, Gamma Phi Beta, Sigma Kappa, and Sigma Sigma Sigma. With a total of 572 sorority members, the average chapter size is 95. SMSU has both an Interfraternity Council and Panhellenic Council.

Missouri Epsilon often speaks of goals and challenges. Just as in life after college, individual and organizational success during college depends on the goals we set and accomplish. Although Missouri Epsilon's history is filled with success, we are not content with dwelling on the past. We look, instead, to continued growth, success and accomplishments while setting our goals high.

**LIBRARY:** Southwest Missouri State University's Duane G. Meyer Library and the John Q. Hammonds Fountain were both completed in 1980.





# BUSY PHIS



## IN BUSINESS

### PRESIDENTIAL SUITE

•**MICHAEL R. WILCOX** (Purdue '68) has been named president of Outokumpu Engineering, Inc. of Denver, Colorado. The company is an American subsidiary of Outokumpu Oy, the largest mining company in Finland. ■

### VP'S DESK

•**JOHN F. ALLISON** (Arizona State '65) has joined Addison-Wesley Publishing Company as vice president, director of sales, higher education east, and will be located at corporate headquarters in Reading, MA. He was previously with Prentice Hall, Inc. in Maryland.

•**B. P. "RICK" ADAMS, JR.** (Kentucky '59) has been promoted to vice president-national sales for GTE Communication Systems. He had been vice president-marketing operations.

•**ROBERT D. HEATH** (Georgia '73) has been promoted to group vice president of First National Bank of Athens. ■

### BUSINESSMEN ALL

•**F. CLAY ACKISS** (Kentucky '83), a realtor-associate of Turf Town Properties, Inc., has just returned from Kansas City, MO, where he successfully completed the course in auctioneering and auction sales management at the Missouri School.

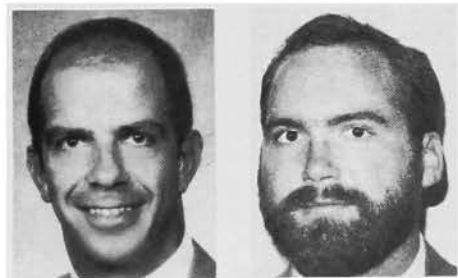

\*WILCOX

\*ACKISS

•**E. RONALD CULP** (Indiana State '69) has been named director, public relations for Pitney Bowes, Inc. He had been manager of corporate communication for Eli Lilly and Company.

•**LOTHAR A. VASHOLZ** (Colorado '52), former president of the General Council who is senior vice president for The Union Central Life Insurance Company in Cincinnati, has had his area of responsibility broadened to include the Career Development Agencies. This move

is "in recognition of outstanding success in establishing a special market agency system."



\*CULP

\*VASHOLZ

•**SEAN MCCONNELL** (Bowling Green '80) has been promoted to senior contract marketing representative for the State of Florida in the Jacksonville office of Armstrong World Industries.

•**ROB BLACKMON** (Mississippi '82) has been promoted to assistant vice president at First National Bank in Jackson, MS. ■

### PROFESSIONAL POSTS

•**STEVE EMERINE** (Idaho '56) has been named executive sports editor of *The Arizona Daily Star* in Tucson. He has spent the past year writing and editing a 200-page hardcover photo book, *Jack Sheaffer's Tucson, 1945-1965*, which was published by the *Star* this spring.

•**JACK TRAYNOR** (North Dakota '49) has been elected grand exalted ruler of the national Benevolent and Protective Order of Elks. He is an attorney from Devils Lake, ND. In 1969 he received North Dakota's Alumni Association's highest honor, the Sioux Award. His uncle Fred ('04) helped found North Dakota Alpha.

•**JOHN S. KINGDON** (Northwestern '62), a partner in the Washington, D.C. law firm of Howrey and Simon, has been appointed a regent of Northwestern University.

•**R. R. "PETE" REID** (Whitman '47), Whitman treasurer, has been elected vice president/president elect of the National Association of College and University Business Officers for 1985-86.

•**RALPH S. MORTON** (Dalhousie '26) is chairman of the Halifax Dartmouth Advisory Board, Salvation Army. More than 5,000 babies a year are delivered at The Salvation Army Grace Maternity Hospital in Halifax.

•**DON C. SKINNER** (Allegheny '54) has recently been appointed chaplain of Allegheny College in Meadville, PA. He served previously as the dean of students at Allegheny. ■

## HONORED

•**ALBERT W. BATES** (Oregon State '29) has been named "Phi of the Year for 1985" by the Oregon Beta chapter at Oregon State. He received the award Nov. 2 at the Homecoming game against Arizona.

•**ERIE D. CHAPMAN** (Akron '28) was recently honored with a Paul Harris Fellowship by his Toledo Rotary Club where he had served as past president and is now an honorary member. He was recently elected vice president of the Ohio Senior's Golf Association. ■

## IN GENERAL

•**RICHARD E. BANGERT** (Pennsylvania '43) has retired as chairman of the board of First Interstate Bank of Washington in Seattle after nearly 40 years of service in the financial services industry. ■

•**DAVID GRIFFIN** (Texas Tech '75) had an exhibition of his work featured at the Horizon Gallery in Houston from Aug. 22 to Sept. 5. They will then be on display permanently at Gallerie International at the Valley View Mall in Dallas.

## IN EDUCATION

### FACULTY AND STAFF

•**STEVEN J. KNAPP** (Nevada '78) has been appointed assistant professor in the department of crop science at Oregon State with research and teaching responsibilities. His research will be in new crops genetics and breeding and biometrical genetics.

•**DR. ED WHIPPLE** (Hanover '74), scholarship commissioner for the fraternity, has become the new director of student life at the University of Alabama. He was formerly associate dean of students at Texas Tech.

•**BILL W. H. PERRIN** (Richmond '53) has been re-elected president of the state industrial cooperative training coordinators at a recent state seminar. He has also been appointed chapter adviser of Virginia Gamma. He has a weekly radio sports show on WRNL in Richmond. He is a teacher and coach at Lloyd C. Bird High School in Chesterfield, VA.



•**DR. PETER B. WAITE** (Toronto '48), professor of history at Dalhousie in Halifax, has spent 34 years at Dalhousie and has a dozen books to his credit. His latest book *The Man from Halifax*, has just been released. ■

## LOYAL ALUMNI

•**CHARLES ROBERTS** (Minnesota '40), former *Newsweek* bureau chief and correspondent, has received an Outstanding Achievement Award from the University of Minnesota's board of regents. The award is given to alumni in recognition of unusual professional achievement and outstanding leadership. He also was a reporter for the *Chicago Tribune*, the *Chicago Sun*, the *Chicago Sun-Times* and the *Chicago Daily News*. He was one of two reporters who witnessed the swearing-in of Lyndon Johnson aboard Air Force One following the assassination of John Kennedy in Dallas. In his college days he served as president of Minnesota Alpha. ■

•**JUSTIN POTTER WILSON** (Stanford '67), spokesman for the Potter Foundation, recently presented a check to Vanderbilt for \$1.25 million to fund a chair in the Medical School in honor of **ADDISON SCOVILLE, JR.** (Cornell '33). Scoville has worked in Nashville since 1939 and became a well-known specialist in diabetes. He was a clinical professor of medicine until his retirement from private practice in 1979, and is now a clinical professor emeritus. ■

•**DR. DONALD DEMKEE** (Akron '60) and **PAUL MARTIN** (Akron '35) have both recently been honored by the University of Akron with the Alumni Honor Award. Demkee established the Wayne County Oral and Maxillofacial Group, Inc. in Wooster, OH. Martin owns the Chevrolet dealership in Warren, OH, the largest dealership in eastern Ohio. He also helped found the Acceleration Corporation, an insurance holding company. ■

## IN GOVERNMENT

•**WILSON SCALING II** (Texas Tech '61) has been named to be chief of the Soil Conservation Service. He is the general manager for the family ranching operation, which dates back to the early 1880s, in north-central Texas. The ranch is a cow-calf and yearling operation. ■



•BANGERT



•PERRIN



•ROBERTS



•SCALING

•**RUSSELL H. HIPPE, JR.** (Vanderbilt '55), a partner in the law firm of Trabue, Sturdivant and DeWitt, has been elected chairman of the Tennessee Historical Commission. He served as commissioner of finance and administration for the state of Tennessee in 1971-72. ■

## IN THE COMMUNITY

•**LARRY FRANCISCO** (Ohio Wesleyan '54) is president of the board of directors of the Sooner Chapter of the Cystic Fibrosis Foundation in Tulsa. ■

•**HARRY MASSEY** (Florida State '55), president of Massey Insurance and Financial Services, Inc. in West Palm Beach, has been appointed chairman for the 1985-86 Leadership Florida program. He has served on the Leadership Florida Board of Regents since 1982. ■

•**GEORGE COOPER** (Dalhousie '62), a Halifax lawyer, has agreed to once again

head the 1985 Annual Fund. He was in charge of the 1984 drive that raised \$100,000 more than its goal of \$250,000. ■

## NEWS OF RECENT GRADS

•**JAMES D. WRIGHT** (Washburn '82) recently graduated from the University of Kansas School of Law with a JD and has accepted employment with Arthur Young and Company in San Antonio. ■

•**JEFFREY D. ROLLINS** (Indiana State '85) received a degree in computer science last spring and is employed as a software engineer at Sperry Aerospace and Marine Group in Phoenix. ■

•**KERR DAVID GIBBS** (UCLA '85), winner of an Educational Foundation Scholarship for 1983-84, received a degree in economics from UCLA last spring and is one of 90 students from 23 countries invited to attend a seminar on China in that country. ■

## IN THE ARMED SERVICES

### IN GENERAL

•Commander **ROBERT D. MOSER** (Cincinnati '67) recently assumed the command of the USS Bowen in Gaeta, Italy. ■

•Major General **LOUIS H. BUEHL** (Miami-Ohio '54) recently completed a tour of duty as commanding officer of The Marine Corps Base at Camp Lejeune, NC. He is a 31-year veteran of the Corps. ■

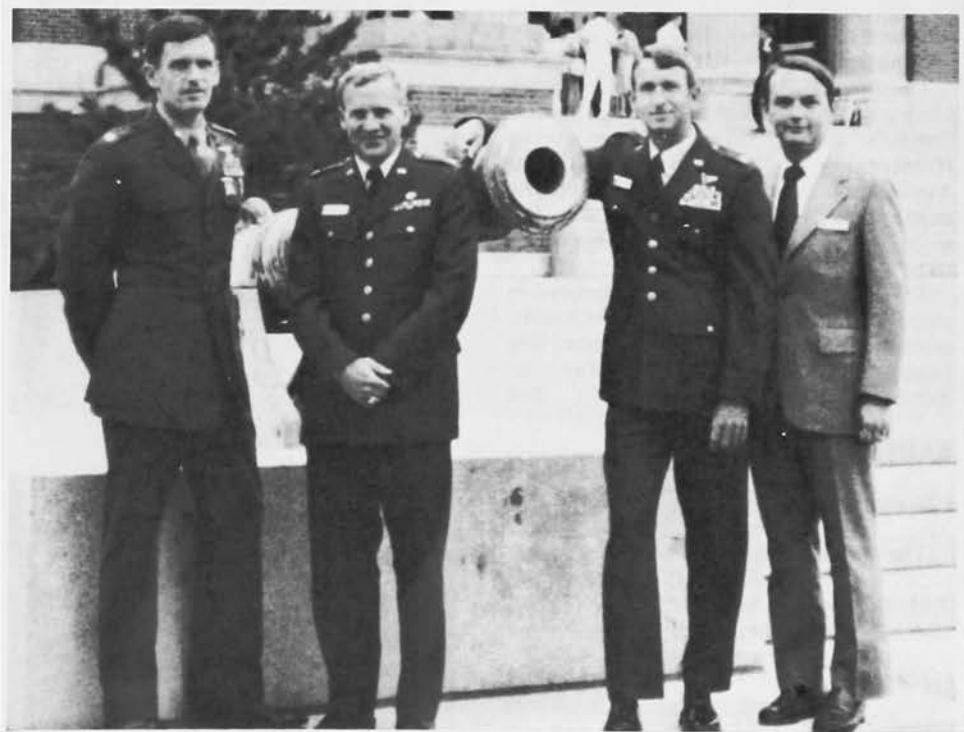

DC PHIS: Attending the National War College on the campus of The National Defense University at Fort Lesley J. McNair in Washington, D.C. are Marine Corps Colonel Dave Richwine (Kansas '65), Air Force Colonels Bryan Hawley (North Dakota '65) and Mark Lillard (Kentucky '65) and Harry B. "Skip" Brandon (New Mexico '64). Brandon is with the Justice Department. The college conducts a senior-level course of study which prepares selected personnel for high-level command and staff policy positions associated with national security strategy formulation and implementation. ■



# ALUMNI NEWS

## ALABAMA ALPHA

With the combined efforts of the Phi Delta Theta Alumni Association of Alabama Alpha, the active chapter and the house corporation, first phase renovations are now complete at the Chapter House.

The basement has been enlarged to include the former chapter room which has now been moved to the upstairs library; renovation and remodeling has been completed on the upstairs bathroom and downstairs bathrooms; all window frames in the house have been replaced; the front yard has been resodded; and, an ornamental iron fence has been installed on the side of the front yard facing 10th Avenue.

The Alumni Association has implemented a "Big Brother" program to assist the Chapter officers of Alabama Alpha. Under this program, alumni members have been appointed to act as an adviser to each Chapter officer and to act as a liaison between the chapter and the university administration.

The Alumni Association and the House Corporation are planning a joint alumni function at the chapter house during Homecoming on Nov. 2, 1985. The Alumni Association is extremely proud of the improvements the chapter has made and we hope all alumni will make arrangements to be at Homecoming.

Those Alabama Alpha Phis interested in joining the Phi Delta Theta Alumni Association of Alabama Alpha should contact **Ben Beckham, III**, Suite 500, 3940 Montclair Road, Birmingham, Alabama 35213.—**Ben F. Beckham, III**

## BARTLESVILLE

The Bartlesville Phi Delta Theta Alumni Chapter held its Founders Day dinner on May 15th at Hillcrest Country Club.

The evening began at 7 p.m. with cocktails followed by dinner at approximately 7:45. One item of business was conducted; that being the presentation of two awards.

**Mike Doyle**, chapter president and master of ceremonies for the evening, presented Brother William "Bill" Martin (Oklahoma '38) his Golden Legion certificate and pin, honoring him for 50 years membership in Phi Delta Theta Fraternity.

Brother **Claude Trotter** (Kansas '37) was also recognized and honored for receiving his Golden Legion certificate in 1984 and was presented a pin. Past Golden Legion



**BARTLESVILLE:** Enjoying the Bartlesville Founders Day are Claude Trotter (Kansas '37), Stanley Learned (Kansas '24), Bill Martin (Oklahoma '38), Mike Doyle (Kansas '70), Jack Cozier (Oklahoma State '53), Nu province president, and Warren Felton (Oklahoma '20).



**EL PASO:** Carl M. Olsen (Wyoming '34) (third from left) was initiated into the Golden Legion at the El Paso Alumni Club's Founders Day. Other Legionnaires present were James E. Chipps (Alabama '36), Dale B. Waters (Florida '31) and John G. Aldrich (Nebraska '35).

recipients in attendance were Brother **Warren Felton** (Oklahoma '20) and Brother **Stanley Learned** (Kansas '24). NU Province President **Jack Cozier** and his lovely wife journeyed from Tulsa to join the Bartlesville Phi's and their spouses.

Those in attendance were **Don Buelow**, **Stanley Learned**, **Warren Felton**, Mr. & Mrs. **Bob Ferguson**, Mr. & Mrs. **Dan Chegwiddden**, Mr. & Mrs. **Arthur Gorman**, Mr. & Mrs. **Bill Martin**, Mr. & Mrs. **Stuart Read**, Mr. & Mrs. **Darby Trotter**, Mr. & Mrs. **Claude Trotter**, Mr. & Mrs. **Pete Silas**, Mr. & Mrs. **Lee DeMartino**, Mr. & Mrs. **Bob Kuller**, Mr. & Mrs. **Kenneth Heady**, Mr. & Mrs. **Jim Clark**, Mr. & Mrs. **Bob French** and Mr. & Mrs. **Mike Doyle**.

The date, time and location of the next alumni meeting will be announced later this summer. Should any alum wish to conduct and/or host a rush activity please feel free to contact Brothers **Doyle** or **Ferguson**. The Officers will insure that the brothers are notified and asked to help with the events.

The Founders Day Dinner was a delightful and successful culmination of the Chapter's reactivation efforts. A good time was had by all on May 15. The Bartlesville Phi Delt Alumni Chapter enjoys a healthy degree of enthusiasm and participation from its active members. We welcome new members and extend sincere thanks to participating Phi's for their encouragement and support.—**Dan Chegwiddden**

#### DALLAS

On April 10, 1985 we had our Dallas Phi Delta Theta Alumni Club Founders Day Banquet at Northwood Country Club in Dallas.

Golden Legion awards were presented and the featured speaker of the evening was **Dave Bliss**, SMU head basketball coach. Another prominent Dallas sports figure on hand at this event was **Bobby Collins**, SMU head football coach. Coach Collins was invited as a special guest of the Alumni Club in order that he could see **Chris Jackson** (center) and **Andrew Campbell** (offensive guard) both All Southwest Conference and honorable mention All American, receive the Dallas Phi Delta Theta Alumni Club Texas Phi Athlete of the Year Award, which is presented annually (since 1984) to the outstanding Phi Delt athlete in Texas.

Incidentally every Texas Phi Delt chapter is encouraged to submit nominations to the alumni board, which presently consists of Phis from Arkansas, Texas Tech, SMU, University of Cincinnati. **Jackson** was drafted by the Kansas City Chiefs and **Campbell** signed as a free agent with the San Francisco Forty-Niners.—**Bob Bourdette**

#### HOUSTON

The Houston Alumni Club held its second function of 1985 on September 5th at Las Alamedas. The stag function featured the restaurant's renowned margaritas with cocktails and an excellent Mexican buffet.



**DALLAS FOUNDERS DAY:** In attendance at the Dallas Alumni Club's Founders Day were **Joe Fallon** (SMU '80), immediate past president; **Quincy Adams** (SMU '51), president of the House Corporation; **Ron Gardner** (Arkansas '78), vice president; **Bob Bourdette** (Washburn '69), president; **Dave Bliss**, SMU basketball coach; **Chris Jackson** (SMU '85); **Bobby Collins**, SMU football coach; **Andrew Campbell** (SMU '85); **Stewart Henderson** (SMU '81); and **Rob LaMaster** (Texas Tech '79), reporter.



**HOUSTON:** Others who participated in the Houston Founders Day included (top) **Bud Powada**, **Fred Dexter** and **Frank Neal**; (middle) **Dan Walton** and **Bill Sengelmann**.



We were very glad to see a large number of new faces joining the club at this function, as well as the "regulars" who never miss a party.

Our Christmas party is shaping up to be a spectacular event and we hope those alumni who haven't been able to attend any of our previous functions, can do so then.—**Bob Huntley**

#### SARASOTA—PALM BEACH

Never before in the history of the Phi Delt Alumni Club of Palm Beach, on the east coast of Florida, or the Sarasota Alumni Club, on the west coast, has there been a joint gathering such as took place June 25, 1985 in Palm Beach. The meeting was made even more memorable by the fact that the four visiting Phi Delt from Sarasota flew 183 miles by private plane just to attend a two-hour luncheon.

The precedent-setting meeting came about as the result of a dream by Bro. Jack Thomas, or "Cactus Jack" as he was known at his alma-mater, Emory University, to bring his brother, Russell Thomas, also a Phi Delt alumnus of Emory University, and some of the members of his Sarasota Club to the east coast to unite with the Palm Beach Phi Delt.

The dream became a reality when Russell Thomas, a former circuit court judge and prominent businessman from Sarasota, who also has a pilot's license and private plane, flew himself and three of his Phi Brothers, Ed Minor, Paul Woodmansee and Bob Kimbrough, to Palm Beach for a most-eventful afternoon of good food and much reminiscing.

Before leaving that afternoon to return to Sarasota, the four visiting Phi Delt commented that they'd had a "marvelous experience" visiting with their fraternity brothers in Palm Beach and hoped this would be the first of many get-togethers.

The luncheon, which boasted a record turnout of Palm Beach Phis proved that the brotherhood is still a strong force in the lives of all those who attended. Among some of the 24 in attendance were Hank Massey, Jr., president of the Palm Beach Chapter; H. Richard Walker, vice-president; Paul Bennett, treasurer; Frank Wright; Harry Massey, Sr.; Mike Massey; Doyle Rogers and Ed Sobey.

#### ST. JOSEPH MO

The Annual Founders Day Dinner was celebrated March 21 at the St. Joseph Country Club. Over 35 Phi alumni attended and represented their respective chapters: Missouri Alpha, Missouri Gamma, Missouri Beta, New York Epsilon, Kansas Gamma, Illinois Beta, Colorado Alpha, Ohio Theta, North Carolina Alpha, Kansas Alpha, New Hampshire Alpha, Colorado Beta, and Texas Zeta.

A brief business meeting was held following the dinner at which time the club paid tribute to deceased Brother Francis E. "Luke" Lucas, Missouri Alpha 1928, who passed away this year.



HOUSTON: Enjoying the Houston Founders Day banquet were (top) Tom Capo, Terry DeLasalle, and Dave Jackson; (middle) Gaines Mathews, Cline Young and Mark Hobson and (bottom) Donald Duncan, David Holland and Bill Ross.

Also during the business meeting, the brothers elected the following officers for the 1985-86 year: president, James K. Akard; vice-president, Gregory C. Lucas; secretary, Frederick J. Marston; treasurer, Richard E. Paul.

Following a discussion of upcoming social activities, the meeting was adjourned.—**Frederick J. Marston**

#### WASHINGTON ALPHA

At Washington Alpha's Founder's Day Banquet held on April 1, 1985, the Washington Phikeia Foundation, owner of the Washington Alpha Chapter House, announced plans for a major fund-raising campaign to provide sufficient funds for renovation of the Chapter House.

Led by the campaign's honorary chair-

man, **W. Hunter Simpson**, (Washington '49), president and chief executive officer of Physio Control Corporation, and **J. Brewster Bede**, DDS, (Washington '71), currently serving as vice president of Washington Phikeia Foundation, the fund-raising program commenced in September 1985 and will conclude by January, 1986. Construction is scheduled to commence in June, 1986.

In preparation for the fund-raising campaign and construction program, Washington Phikeia Foundation retained Wright Forssen Associates **Ken Forssen** (Washington '60) to prepare a conditions survey report on the Chapter House. Because of the high maintenance costs associated with

the existing facility and the numerous improvements necessary to maintain the high standards and quality associated with the Washington Alpha chapter, the trustees of Washington Phikeia Foundation determined that a major renovation project was necessary if the Chapter was to continue to occupy the Chapter House. While some bank financing is available, it is hoped that the majority of the funds required can be obtained through donations from Phi Delt alums.

The fund-raising committee is composed of Washington Alpha alums led by Simpson and Bede. If you are interested in participating in this very important program for Washington Alpha, please contact

**Edward C. Schumacher**, 4903 Fremont Avenue North, Seattle, Washington 98103, telephone no. 206-633-5153.



**SIMPSON**



**BEDE**



**Sarasota-Palm Beach:** A large turnout enjoyed the Sarasota-Palm Beach Alumni Club's Founders Day. Included were (top left) Russell Thomas, Frank Wright and Harry Massey; (top right) William Campbell, Paul Bennett and Dick Walker; (bottom left) Ed Jenkins and Ed Minor; and (bottom right) SEATED—Hank Massey, Lane Exley and Richard M. Smith; STANDING—Jon Moore and Mike Massey.

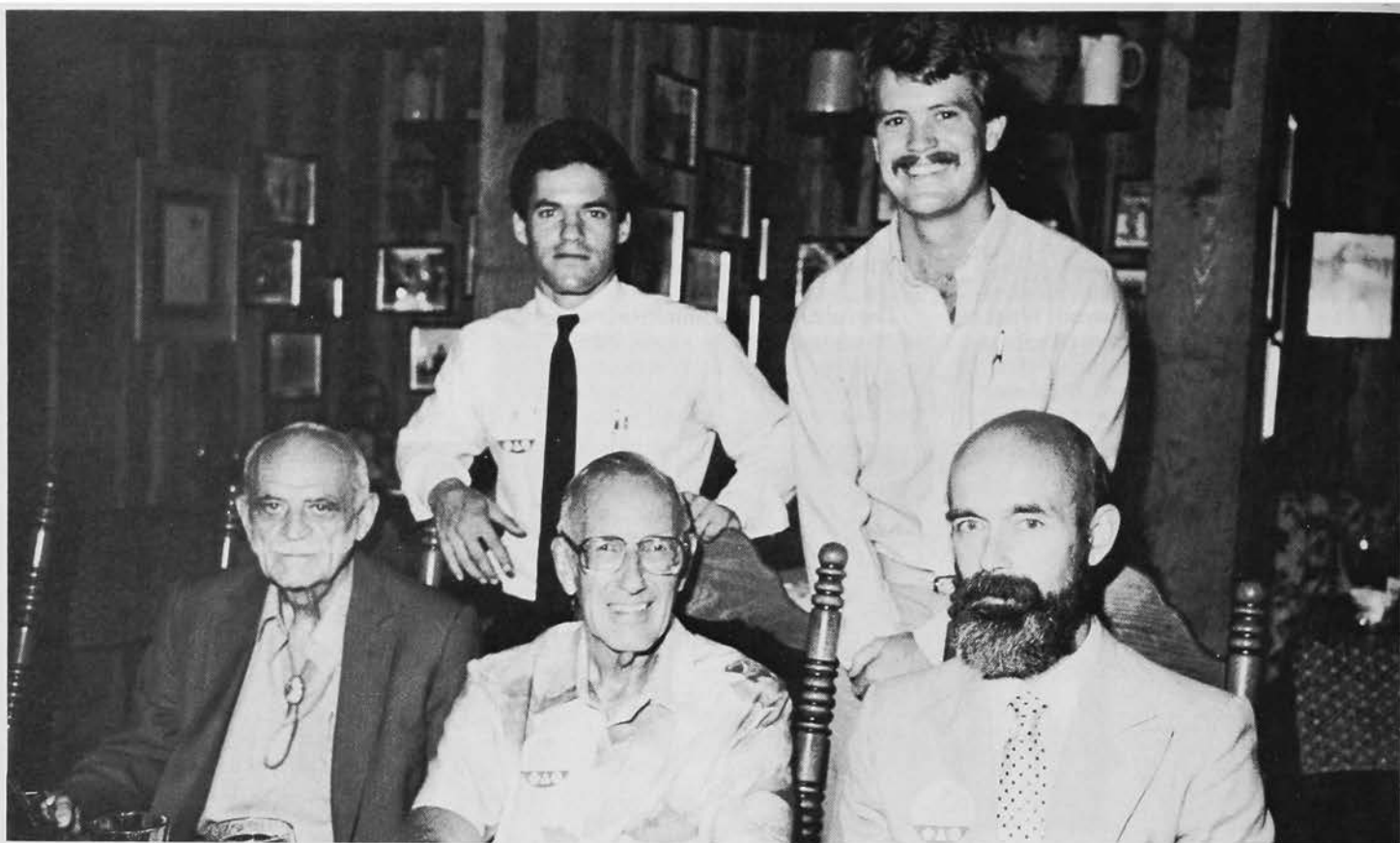

**SARASOTA-PALM BEACH:** (Above) Others attending the Sarasota-Palm Beach Founders Day included SEATED—Bill Davis, Ed Harris and Ed Jobey; STANDING—Jamie Meehan and Don Palmer.

**SARASOTA-PALM BEACH:** (Below) Also attending the Sarasota-Palm Beach Founders Day were Bill Fleming, Dean Barclay, Dave Van Fleet, Carl Hagelin, William Cummings and Frank Wright.







**RICHMOND FOUNDERS DAY:** Reliving old times at the Richmond Alumni Club's Founders Day activities are William Thornton, Bill Perrin and Rich Davis.



**SARASOTA-PALM BEACH:** Renewing old times at the Sarasota-Palm Beach Founders Day were Jack Thomas, Russell Thomas, Bob Kimbrough and Doyle Rogers.

## RECENT ADDITIONS TO THE **DAVID D. BANTA** **LIBRARY**



**Ovid H. Bell** (Davidson '39). *This Large Crowd of Witnesses*. The Ovid Bell Press, Inc., Fulton, Missouri, 1985. 77 pp. Given by author.

*This Large Crowd of Witnesses* is the sesqui-centennial (150 years) history of the First Presbyterian Church in Fulton Missouri. The history starts on Friday, June 14, 1835 when four men and nine women, after listening to a sermon in Fulton, by the Reverend R. L. McAfee, organized the first Presbyterian Church in Fulton and continues through until 1985.

This history has double qualifications for entry into the library, as it contains the centennial address of the author's father, **Ovid Bell** (Westminster '96), delivered in 1935.

**Herman Belz** (Northwestern '36). *Lincoln and the Constitution: The Dictatorship Question Reconsidered*. Louis A. Warren. Lincoln Library and Museum, Fort Wayne, Indiana, 1984. 31 pp. Given by author.

*The Dictatorship Question Reconsidered* is the published text of the Seventh Annual R. Gerald McMurtry Lecture delivered in Fort Wayne, Indiana, on May 10, 1984. The lecture series is sponsored by the Louis A. Warren Lincoln Library and Museum, and honors Dr. R. Gerald McMurtry (Centre '29), the second director of

the Library and Museum. Each year, a distinguished Lincoln scholar is invited to Fort Wayne to present his paper on some aspect of the Abraham Lincoln theme.

Dr. Belz concludes that President Lincoln's actions, in regard to the Constitution, were not the acts of a dictator, whether benevolent or otherwise, but of a constitutionalist faithful to the purpose for which the union and the Constitution were created and ordained.

Brother Belz has written several books concerning the Civil War era and the United States Constitution. His status as one of the foremost authorities on the history of the American Constitution is symbolized by his co-authorship of the sixth edition of the *American Constitution: Its Origins and Development*, the standard academic text on the subject. Brother Belz has earned numerous awards, fellowships, and prizes, including a John Simon Guggenheim Memorial Fellowship.

**Ernest H. Cherrington, Jr.** (Ohio Wesleyan '31). *Exploring The Moon Through Binoculars*. McGraw-Hill Book Company, New York, New York, 1984. 211 pp. Given by author.

The moon is yours, and **Ernest H. Cherrington, Jr.**, a noted astronomer, invites you to stake your claim now.

A do-it-yourself space program, this month-long guided tour enables you to have, from the outset, a more detailed look at the moon than

either Copernicus or Galileo ever had!

All you need is a small telescope or a pair of binoculars, access to the sky, and the capacity to be thrilled. Because, as this exciting new book proves, it is simply not true that you need high-powered, high-priced equipment in order to observe the moon in full and fascinating detail.

Beginning a day or two after the new moon and continuing night by night until the day before the next moon, Dr. Cherrington presents the most arresting features of the moonscape. He focuses his binoculars on the high-contrast strip along the terminator which separates the bright section of the moon from the dark portion. This unique method enables you to find the objects discussed (from gigantic lunar seas to crater rills) quickly and easily, and assures you of seeing them under optimum conditions.

In addition to seven full pages of photos of the whole moon—considered the finest ever taken—there are 52 other illustrations. A gazetteer of all lunar features visible through a pair of 7 x 50 or 7 x 50 binoculars is a further highlight of this inviting, easy-to-understand text.

A professor of astronomy at Hood College in Frederick, Maryland, Brother Cherrington is a contributor to the *New York Times Magazine* and various scientific journals, including, *Astro Physical Journal* and *Science Digest*.

Dr. Cherrington's companion volume to *Exploring the Moon* is *Exploring the Moon Through Binoculars and Small Telescopes*. Both books are recent additions to the Banta Memorial Library.

**Harry C. Griffith** (Mississippi '54). *Adventure in Discipleship*. Zondervan Publishing House, Grand Rapids, Michigan, 1981. 140 pp. Given by author.

*Adventure in Discipleship* provides specific guidelines for spiritual growth. What does the Christian need to know and to do in his daily life so that he can become a well-rounded, mature Christian? This book supplies practical answers in 40 lessons, each based on a scripture passage.

*Adventure in Discipleship* is a learner's manual for the new Christian, who may need help in knowing how to follow Jesus. It is a checklist for the Christian of long standing, who will discover areas in his spiritual life which may have been neglected. All Christians need to grow. This book will lead the way to a more mature Christian life.

Brother **Griffith** is now the executive director of the Anglican Fellowship of Prayer in Winter Park, Florida. *Sharing God's Love* is Brother **Griffith's** previous book.

**Howard Hobson** (Oregon '26). *Shooting Ducks, A History of University of Oregon Basketball*. The Press of the Oregon Historical Society, 1984. 249 pp. Given by author.

On the evening of March 27, 1939, collegiate sports fame came to the State of Oregon. On that date, the University of Oregon's famed basketball team, dubbed the "Tall Firs" by Oregonian sportswriter L. H. Gregory, captured the first National Collegiate Athletic Association (NCAA) title, beating the Ohio State Buckeyes in Evanston, Illinois.

The coach of that remarkable team of Oregon-born players was **Howard "Hobby" Hobson**. Four decades after that great championship season, Hobson was asked to write a history of basketball at the Eugene school. With the same energy and dedication that characterized his playing and coaching, he engaged in the several years' research and writing, the result of which is *Shooting Ducks*.

**Hobson** brings a lifetime of knowledge to this history, and he captures the changes in Dr. Naismith's great game as manifested by Oregon's teams. *Shooting Ducks* chronicles the development of the sport at the University of Oregon from its inception early this century as an obscure winter activity, through the post-war era and into contemporary times. **Hobson** relates stories about those early and intense competitions among West Coast and Pacific Northwest schools, giving special emphasis to the NCAA Tall Firs championship team.

Basketball fans and students of the hoop sports will find it a fascinating and comprehensive history spiced with many stories and photographs.

Truly one of America's outstanding college basketball coaches, **Hobson** has helped shape the development of the sport. Brother **Hobson's** doctoral dissertation on the subject of basketball led to important changes in the game. Author of several books, including, "Scientific Basketball," **Hobson** belongs to the Naismith Basketball Hall of Fame, has served as a long-time member and former chairman of the U.S. Olympic Basketball Committee and is the former president of the National Association of Basketball Coaches.

Brother **Hobson** is still very active in the game. He attends some 50 key contests each year at all levels and serves on numerous committees associated with the game.

**Jack E. Holmes** (Knox '63). *The Mood/Interest Theory of American Foreign Pol-*

*icy*. The University Press of Kentucky, Lexington, Kentucky, 1985. 238 pp. Given by author.

In 1952, Frank L. Klingberg's article on introvert and extrovert American foreign policy moods projected an American turn toward introversion in the late 1960s. After this came to pass, Jack Holmes began to develop a theory of how these moods might work in a more specific sense. His mood/interest theory points to a basic conflict between politico-military interests and the foreign policy moods of the American electorate.

**Holmes** presents a pioneering account of the overwhelming impact of public moods on foreign policy. Policy-making structures, executive-legislative relations, presidential personality, pragmatism, moralism, elitism, conservatism, international economics, and humanitarianism are related to the mood/interest pattern. Major points are illustrated with examples from 1776 to the present.

**Holmes'** analysis indicates that American moods are continuing unabated, according to past patterns, so that American foreign policy may undergo some surprising changes in the next decade. One of the author's hopes is that emphasis on the importance of national moods will help avoid future extremes. This book is bold in its assertions and points to major problems in the analysis of American foreign policy. Whether or not the reader agrees with the entire analysis, he or she will be challenged to think about American foreign policy in new and perhaps in revealing ways.

This fresh and broad perspective and the coverage of all the basic topics affecting American foreign policy make the book especially valuable for those who try to educate or mold public opinion.

Brother **Holmes** is an associate professor of political science at Hope College in Holland, Michigan.

**J. Gilbert Mohr** (Penn State '37). *Fiber Glass*. Van Nostrand Reinhold Company, New York, New York. Given by author.

Here is the first book to combine both insulating fiber and continuous-filament fiber technology in one volume. It brings you an accurate, factual description of the state of the art in the entire fiber glass industry, with an emphasis on application and product performance.

No matter what your area of specialization—architecture, building construction, engineering, or even medical or communication technology—this authoritative guide contains all the information you need to take full advantage of the many capabilities of fiber glass.

For those concerned with insulation, it covers virtually every aspect of fiber glass, from basic manufacturing methods through intermediate and end products. A wealth of charts, tables, performance parameters and illustrations of product applications help you choose the wool fiber or blown fiber insulation that best suits your needs in buildings, acoustics, pipe and tank insulation, solar heating collection elements, aircraft, marine. Whatever your field, this book will serve as a handy, up-to-the-minute reference source on this rapidly expanding industry.

Brother **Mohr** has more than 40 years experience in glass and ceramic technology. He is presently a senior research engineer with the Johns-Manville Sales Corp., Process Development Division.

**William Pratt**. *College Days at Old Miami: The Diary of T. C. Hibbett, 1851-1854*, 151 pp. Miami University Office of

University Publications, Oxford, Ohio. Given by author.

Nineteen hundred and eighty-four may mean the year of Big Brother to fans of George Orwell, but to alumni of Miami University in Ohio, it marks the 175th anniversary of the founding of their college. And among the events that helped them bring back some of their early history is the publishing of the diary of **Theophilus Cannon Hibbett** (Miami '54), a native of Tennessee who attended Miami from 1851 to 1854 and kept a readable diary record of his college life. This diary, recently unearthed and given to Miami by a member of the Hibbett family, is amazingly legible for all its 130 years of preservation (penmanship was an art in those days); and newly edited and annotated for publication, it provides an engaging glimpse into the history of higher education in the United States, not just of Miami alone.

**William Pierce Randel** (Denison '31). *Centennial—American Life in 1876*. Chilton Book Company, Philadelphia, Pennsylvania, 1969. 474 pp. Given by author.

Here is an analytic portrait of America in the year 1876, the one-hundredth anniversary of the birth of the nation. The author records in both his own words and those of contemporary observers—Josiah Gilbert Holland, Jacques Offenbach, Thomas Henry Huxley, and others—the tremendous diversity of the growing nation, offering in rich and minute detail glimpses of every aspect of American life in 1876.

**Randel** pictures sprawling Centennial America as comprising three great stages of the ongoing frontier process: the securely civilized East, where New England retained its "meetinghouse pattern of church-town government," the Middle States furnished capital and people for the needs of new sections, and the South was struggling to adjust economically and racially to the lingering effects of the Civil War; the frontier, which ran almost due north and south across the waist of the nation; and the wilderness, its vast sweep disturbed only by the outreach of the herdsmen, the extension of the railroad and mining interests, and the presence of Indians.

This book serves as a guide post by showing us clearly, brilliantly, and in-depth what the United States and its people were like one hundred years after Independence.

Brother **Randel** is an authority on the Hoosier realist Edward Eggleston and is the author of *The Ku Klux Klan: A Century of Infamy*.

**Walter Rosene, Jr.** (Iowa State '34). *Alabama—Obsolete Notes and Scrip*. The Society of Paper Money Collectors, Inc., 1984. 141 pp. Given by author.

Money circulated in a state is part of the history of that state and Alabama is no exception. The purpose of this book is to make available a listing of all known obsolete notes and scrip from the time of settlement in the lands which eventually became the State of Alabama through the time of reconstruction immediately after the Civil War. It is acknowledged that this can not be considered a "complete" list as undiscovered notes appear from time to time.

This is Brother **Rosene's** second addition to the Banta Memorial Library. His previous book, *Bob White Quail*, is also in the collection.

#### NOTE

**Jesse Davis** (Oklahoma '30) has recently brought to our attention an error in reporting a book which he donated to the David D. Banta Library. The book, *Dear Everybody: The Life of Henry B. "Heinie" Bass*, was incorrectly listed as a gift from the author, Odie B. Faulk.

# ★ ★ THE CHAPTER GRAND ★ ★

*Names in The Chapter Grand are listed in alphabetical order by name of school where chapter is located. Date and place of death are given if known.*

## Alabama

**TIMOTHY WILLIAMS HUDSON** ('78), 30, died July 2 in Montgomery.

## Auburn

**JACOB MURPHREE BOYD** ('20), 84, died June 9 in West Palm Beach. He served as county engineer in Palm Beach County for 27 years and helped develop a master plan for roads which served as the blueprint for today's road network. He left the engineering post in 1953 to become the second town manager of Palm Beach. Survivors include a Phi brother, **Andrew** (Auburn '23) and two Phi nephews, **James Bromberg** (Auburn '33) and **John Bromberg** (University of the South '83).

## \*\*\*

**EUGENE PHILLIP MANGUM** ('48), 57, died March 18 in Montgomery. He was the principle stockholder and chief executive officer of American Furniture Galleries, Inc., the original and largest manufacturer of Victorian Reproductions in the world. He was also involved in the cattle and soybean farming and was a leader in farm credit organizations. He was dedicated to furthering rural electrification. Survivors include a Phi son, **Eugene P. Mangum, Jr.** (Washington & Lee '80).

## Brown

**JARVIS HART ALGER** ('43), 65, died Jan. 21 in Westerly, MA. He was the owner of the former Dower Brothers Lincoln-Mercury auto dealership in Westerly and a former owner of the Butler-Wilcox Oil Company. A World War II veteran, he was employed in the engineering department of the Electric Boat Division of General Dynamics Corporation in Groton, Conn. for nine years.

## Centre

**ROBERT GILBERT WAGGENER** ('28), 83, died April 25 in Pompano, FL.

## Colgate

**JOHN HAROLD MERCHANT** ('22), 87, died May 18 in Venice, FL.

## \*\*\*

**HAROLD CHARLES MORSE** ('36), 71, died July 14 in New Rochelle, NY.

## \*\*\*

**ROBERT FREDERICK SMITH** ('27), 81, died June 10 in Laguna Hills, CA.

## \*\*\*

**GERALD WATKINS** ('21), died May 26 in Roswell, GA.

## Colorado College

**RICHARD THORNTON GRANT** ('33), 75, died June 21 in Tamuning, Guam. He was general manager of Subaru Motors and had been a resident of Tamuning for 12 years. During World War II he was a captain in the Navy. He had been a resident of Tokyo for 24 years where he was an importer and exporter for Rothchild & Co. Survivors include a Phi brother, **Robert W. Grant** (Colorado '27) and a Phi cousin, **Howard Moore, Jr.** ('38).

## \*\*\*

**JAMES MADISON MCCOOL** ('21), 85, died July 5 in Monterey, CA. His career included being chief deputy, purchasing and stores department for the county of Los Angeles; regional supply officer, Bureau of Reclamation in Boise, Idaho; and regional administrative officer, Bureau of Reclamation in Billings, Montana. He served in the Army in World War I and with the Navy in World War II, retiring as a Lieutenant Commander in the Naval Reserve.

## Colorado State

**CARL CLARENCE SUNDSTROM** ('28), 78, died Aug. 5 in Palos Verdes Estates, CA. He was owner of a dog and cat hospital which he successfully operated until his retirement in 1970.

## Cornell

**JOHN HURLEY BEREAN** ('25), 82, died June 10 in Buffalo, NY.

## Dalhousie

**HENRY BURTON RHUDE** ('49), 61, died March 26 in Halifax, NS. He was chairman of the board and chief executive officer of Central Trust Company and a partner in the law firm of Stewart MacKeen & Covert. Widely respected in Canadian legal and corporate circles, he brought a Maritime-based conglomerate of trust and loan companies into the big leagues of the Canadian financial industry. He was also president of Sobeys Leased Properties Limited and director of Sobeys Stores Limited. He was a director of the Canadian Tax Foundation from 1964-67 and the Canadian Council of Christians and Jews Atlantic region.



**RHUDE**

He was also president of Sobeys Leased Properties Limited and director of Sobeys Stores Limited. He was a director of the Canadian Tax Foundation from 1964-67 and the Canadian Council of Christians and Jews Atlantic region.

## Denison

**ROBERT TAYLOR RHODEHAMEL, JR.** ('36), 73, died May 30 in Sarasota, FL. He had retired from Sunshine Biscuits as national accounts manager after 39 years. He served in World War II, was a member of the American Legion and was a 32nd degree Mason. He had also been president of Big Brothers/Big Sisters of Sarasota and was a board member of Memorial Hospital Auxiliary.

## Georgia

**WILLIAM FRANCIS KEEHAN, JR.** ('41), 66, died June 27 in Jacksonville, FL. After serving with the U.S. Army in the South Pacific during World War II, he returned to Jacksonville and was employed with Ponte Vedra Corporation. He later became associated with Chevrolet Motor Division of General Motors Corporation for 29 years, and retired in December, 1975, as dealer management consultant for the Southeast Regional Office in Atlanta. He was an honorary member of the Seminole Club, a member of the Jacksonville Quarterback Club and a past president and director of the Georgia Bulldog Alumni Club of Jacksonville.

## Gettysburg

**DONALD HARRIS ALSEDEK** ('44), 64, died June 16 in Harrisburg, PA. He was the owner and operator of a Harrisburg restaurant and had recently retired. A veteran of World War II he was a member of Paxton Presbyterian

Church and the Harrisburg Alumni Club of the fraternity.

## \*\*\*

**EARL JOSEPH MCMILLEN, JR.** ('54), 52, died June 8 in Newport News, VA. He was a retired lieutenant colonel who served in both the Korean Conflict and the Vietnam War. He received the National Defense Service Medal, the Vietnam Service Medal with six service stars, the Republic of Vietnam Campaign Medal and the senior Army Aviator Badge. He also received the Air Medal with three Oak Leaf Clusters, the Bronze Star Medal with two Oak Leaf Clusters, the Vietnamese Cross of Gallantry with Palm, the Meritorious Unit Commendation with one Oak Leaf Cluster and the Army Commendation Medal. Survivors include a Phi father, **Earl Joseph, Sr.** (Gettysburg '30).

## Iowa Wesleyan

**ROBERT RAY HILEMAN** ('21), 85, died July 5 in Des Moines, IA. He was retired from the Iowa State Board of Education where he served veterans.

**EUGENE ROCKWELL HOOK** ('37), 70, died Aug. 4 in Siesta Key, FL. A former resident of Kansas City, MO, he came to Siesta Key in 1977. During World War II, he was a captain in the Air Force. After the war, he became a commercial photographer in Kansas City. He exhibited in competitive photography shows in the Sarasota area and won awards for his work. He was a member of the University Club of Sarasota and the University Club of Kansas City, and the American Legion's Bland Post of KC. Survivors include a Phi son, **William C. Hook** (New Mexico '70).

## Kansas

**JOHN BROCK TAYLOR** ('31), 74, died June 26 in Leavenworth, KS. He was the former president and chairman of the board of the First National Bank and Trust Company of Leavenworth. He was named president in 1947 until 1977 when he was named chairman. He retired in 1983. He served on the board of the Kaw Valley Heart Association, the Salvation Army, the Leavenworth Public Library, Cushing Memorial Hospital and the Leavenworth Country Club. Survivors include a Phi nephew, **Fox Braden** (Arizona State '70).

## Kansas State

**WILLIS FRANK O'DANIEL** ('27), 80, died May 7 in Kansas City, MO.

## Lafayette

**MAHLON ALLENBACK SAUNDERS** ('24), died June 17 in Oreland, PA.

## Maryland

**JOSEPH DONALD KIEFFER** ('30), 75, died in January, 1985 in San Francisco. After graduation he went with AT&T in New York and later transferred to San Francisco as secretary treasurer of the Pacific Telephone and Telegraph Co. Survivors include a Phi brother, **George Kieffer** (Maryland '45), and a Phi cousin, **Charles Ritzenhouse** (Maryland '34).

## \*\*\*

**WILLIAM THOMAS LITTLETON** ('49), 68, died Aug. 15 in Baltimore, MD. He was a retired educator and job coordinator with Baltimore



City public schools. During World War II, he served in Europe as a staff sergeant with the U.S. Army. He began his career in the Baltimore school system in 1962.

#### Miami-Ohio

**BARCLAY WILLIAM NEWELL, JR.** ('50), 56, died Dec. 22, 1984 in Sarasota, FL. He owned a real estate company, B. W. Newell and Associates. He served with the Coast Guard during the Korean War. Survivors include a Phi brother-in-law, **Don Hogan** (Purdue '59).

#### Michigan

**ROBERT ALLEN CANBY** ('35), 74, died May 21 in Phoenix.

#### Minnesota

**JOHN ROSS MCCONNELL** ('29), 77, died March 20 in Wilmington, DE.

#### Missouri

**FRANCIS E. "LUKE" LUCAS** ('28) died this past year. He was a Grantland Rice *All-American* football player at the University of Missouri, and played semi-pro ball in the Chicago area. Later he worked for the Ball-Entine Brewery in Pennsylvania, and Goetz-Pearl Brewery in St. Joseph and San Antonio. When he retired he was the sales administrator for Pearl in San Antonio.

#### Montana

**RICHARD ALLISON NUTTING** ('43), 63, died Aug. 6 in Silesia, MT. He was a Silesta-area rancher and former state legislator. He had served as a representative from Carbon County in the state legislature and was very active in Republican politics. He served as captain in the 104th Army Infantry in the European Theater during World War II and was awarded the Bronze Star and three Purple Hearts. He was a hunter-safety instructor for many years, and a regional leader in the Boy Scouts.

#### North Dakota

**FRANCIS PETER BOYUM** ('45), 62, died June 12 in Harvey, ND. Survivors include two Phi brothers, **Arnie** (North Dakota '40) and **Lowell** (North Dakota '43); and three Phi nephews, **George** (North Dakota '66), **Arne** (North Dakota '66) and **Kelley** (North Dakota '70).

#### Ohio

**KENNETH PEEFLY KLINGER** ('20), 88, died July 9 in Newport News, VA. He was a veteran of World Wars I and II, retiring with the rank of Lieutenant Colonel.

#### Ohio Wesleyan

**JAMES MELVIN WRIGHT** ('44), 63, died June 16 in Fort Myers, FL.

#### Oklahoma

**STEPHEN CURTIS CHAMPLIN** ('55), 51, died Aug. 2 in Casper, WY. He went to work for Texaco after graduation as an exploration geologist in Amarillo, TX; Denver, CO; and Billings, MT. In 1963, he moved to Casper as a geologist for Tenneco. He worked for them until 1966 when he became an independent geologist and oil producer. In 1968, he co-founded Echo Oil Corp., which has since merged with Maynard Oil Co. He also co-founded Rainbow Resources in 1969, which later merged with Williams, Inc. He then co-founded and has been a board member of Deca Energy Corp. since 1980. He was also a major stockholder and board member of Round-up Resources of Billings, The Nugget Exploration, as well as being the exploration director of Jasmine Petroleum Services and vice president of Mid-Pacific Geothermal, Inc. since 1979.

#### Oregon

**ALTON LEROY CHAMBERLAIN** ('52), 56, died May 28 in Salem, OR. He was an agent with Connecticut Mutual Life Insurance for 35 years. He was past chairman of the Salem Parks and Recreation Advisory Board.

#### Oregon State

**WESLEY EDWARD SCHULMERICH** ('27), 83, died June 26 in Albany, OR. He was one of Phi Delta Theta's greatest student athletes of the 1920s.

Known as Oregon State's "Iron Horse" when he was a fullback of *All-American* status, he became more widely known as a heavy-hitting outfielder with the Boston Braves, Philadelphia Phillies and Cincinnati Reds. He was a crowd-pleasing clown as well as star player in the National, Pacific Coast and Western International leagues.

After his baseball career ended, **Schulmerich**, with his wife from college days, **Cecile Hobro**, operated a fishing business on the Nestucca River at Beaver Ore. Later they acquired the Albany, Ore. Golf Course, which they operated until retirement in 1968.

Known as Oregon State University's greatest sports booster, he established a foundation to provide athletic scholarships, was elected to the Oregon Sports Hall of Fame, and is specially honored with an exhibit in Gill Coliseum, the basketball facility named for the late nationally-famed Coach Amory T. "Slats" Gill, another Oregon Beta Phi. He was also a noted hunter, fisherman and conservationist. From 1942-45 he served in the Navy, reaching the rank of Lieut. Commander.

In addition to his wife, of Albany, he is survived by two daughters, a brother, four grandchildren and six great grandchildren, all Oregon residents. Survivors include two Phi cousins, **Don Moore** (Oregon State '44) and **Bill Moore** (Oregon State '46).—**Al Bates**

#### Purdue



ISBELL

#### Pennsylvania

**RICHARD SHANNON ORDWAY, JR.** ('22), 86, died June 15 in Metairie, LA.

#### Penn State

**JAMES PRESCOTT BEURY, JR.** ('31), 77, died May 26 in Margate City, NJ. Survivors include a Phi son, **Harry** (Lafayette '55).

\* \* \*

**JOHN HENRY FAIR, JR.** ('38), 69, died Feb. 27 in Wheeling, WV. He was president of J.W. Fair Contracting Co. until his retirement in 1977. He was formerly chairman of the board of M. March and Son and past president of the board of trustees of the Ohio Valley Medical Center.

#### Stanford

**JON HAZELHURST BARNES** ('59), 48, died Feb. 15 in Beverly Hills, CA. He was the western sales manager of the Jacuzzi Corporation.

\* \* \*

**HERBERT MARK STANLEY** ('17), 91, died July 1 in Los Angeles. Following service as a lieutenant in the U.S. Army in World War II, he went to work as a field geologist for Shell Oil Company in the Rocky Mountains and later mapped some of the early oil fields in Ecuador and Peru. After his return from South America he continued to work for Shell until 1931, when he came to Dallas and established Stanley Drilling Company. He contracted for core drilling for Magnolia Petroleum, Humble, Pure Oil, Getty Oil, the city of Dallas, and the U.S. government. Born in San Francisco he was a witness to the 1906 earthquake and fire. In 1956 he helped found the University of Dallas.

#### Tennessee Tech

**ROBERT DOUGLAS HOWARD** ('84), 23, died June 24 in Old Hickory, TN.

#### Texas-Austin

**ALLEN J. TERRILL** ('31), 76, died May 29 in Dallas.

#### Union

**ROBERT MORRIS PALMER** ('12) died Dec. 19, 1984 in Gloversville, NY. He was a retired physician who served as health officer for the Town of Bleeker, NY, for more than 50 years. Recognized as the longest serving active country historian in New York State, he was the first to receive a life membership in the Gloversville Historical Society.

\* \* \*

**AUSTIN MOSES SARR** ('26), 80, died Feb. 24 in Delray Beach, FL. After a lifetime career as an engineer in the New York State Highway Department, he retired as district engineer for the system's most prestigious district.

#### Utah

**JOHN WILLARD MARRIOTT** ('25), 84, died Aug. 13 in Tuftonboro, NH. He left his father's failing sheep ranch in Utah with \$500 and parlayed a nine-stool root beer stand in Washington, D.C. into a multibillion-dollar hotel and restaurant conglomerate. A titan in the hotel and food service world, he was still chairman of the board of the 140,000-employee Marriott Corp. at the time of his death. In 1964 he turned over the presidency and in 1972 the post of chief executive officer to his son. He was well known in Republican circles and was a leader in the Mormon church. It is estimated that he gave millions to his church, to universities and the Republican Party. The corporation's holdings include 143 hotels and 1,400 restaurants including the Roy Rogers, Bob's Big



MARRIOTT

mon church. It is estimated that he gave millions to his church, to universities and the Republican Party. The corporation's holdings include 143 hotels and 1,400 restaurants including the Roy Rogers, Bob's Big

Boy, Hot Shoppes and Farrell's chains and the "Great America" amusement parks. He was chairman of President Richard Nixon's inaugural committees in 1968 and 1972, and was a major financial backer of former presidents Eisenhower and Gerald Ford as well as President Reagan. His rise in the corporate world dated to 1927 when he came to D.C. and, with borrowed money, opened up a small A&W root beer stand. He soon expanded into a chain of family oriented restaurants called the Hot Shoppes. In 1957, the business grew to include lodging with the opening of the Marriott Motor Hotel in Washington. After working for 15 to 18 hours daily, he collapsed in 1933 and was told he had a disease of the lymphatic system and just two months to live. He spent six months hunting, fishing and riding in Maine and Florida, then returned to work, his health restored. He was described by President Reagan as "a living example of the American dream."

#### Vanderbilt

**JOHN NEWTON STEELE, JR.** ('41), 65, died Aug. 6 in Nashville. He was a former branch manager of the E. F. Hutton Co., Inc. He served in the U.S. Navy during World War II and then served as sales manager of Super Service Truck Lines for 18 years before entering the brokerage business with J. C. Bradford & Co. in 1964. In 1975 he opened the local office of Thomson McKinnon Securities, Inc., where he was branch manager until being named branch manager for E. F. Hutton in 1978. He was founder and first

president of the American Association of Retarded Citizens of Davidson County. Survivors include a Phi cousin, **Clayton Farnham** (University of the South '56).

\* \* \*

**CLARENCE PARKE STREET** ('23), 83, died Aug. 16, 1984 in Charlotte, NC.

#### Wabash

**MERRITT ALYEA SWAILS** ('32), 76, died June 8 in Denver. He worked in the financial business for 44 years and retired from Associates Financial Services as a vice president in 1976.

#### Washburn

Brig. Gen. **CLARENCE THEODORE EDWINSON** ('33), 72, died June 10 in Austin, TX. Please consult the Fall issue, page 188 for a feature on General Edwinson.

#### Washington & Jefferson

**ROBERT HAMILTON WILSON, JR.** ('27), 79, died July 13 in Cleveland.

#### Washington State

**DR. VON NATHEN P. DEAN** ('30), 79, died May 25 in Bellevue, WA. He was an oral surgeon and practiced in Seattle until his retirement in 1971. He was an all-city halfback and miler at Lincoln High School in Seattle.

#### West Virginia

**LEWIS EDWIN LANTZ, JR.** ('33), 73, died May 30 in Hagerstown, MD.

**BENJAMIN ERNEST RUBRECHT** ('38), 74, died July 10 in Charleston, WV. He retired as state purchasing director after seven years of service and also was a former purchasing director of

Cabot Corp. with 31 years of service. An Army/Air Corp. veteran of World War II, he was a former teacher at the University of Charleston and was very active in Little League baseball.

\* \* \*

**JOHN EDWIN SMITH** ('41), 65, died Aug. 4 in Wichita, KS. He was the owner of Homestead Furniture, a store he opened in 1974. He was a veteran of the Army Air Corps in World War II. Following military service, he worked as a salesman for Johnson and Johnson and for American Greetings Corp. in Glen Dale. Later he joined Baumritter Corp., the parent company of Ethan Allen furniture, as a market representative. The company transferred him to Wichita in 1969.

#### Whitman

**SAXTON BEVERLEY FERRELL** ('30), 79, died Feb. 13 in Portland, OR. Survivors include a Phi son, **John S. Ferrell** (Oregon State '52), and a Phi nephew **Kingdon Brady** (Willamette '47).

\* \* \*

**JERRY GENE JESSEPH** ('54), 52, died June 17 in Walla Walla, WA.

#### Williams

**HENRY WOLCOTT PETERSON** ('35), 72, died June 14 in Tiburon, CA.

#### ERROR

In the Fall issue it was reported on page 96 that **John Crain McGregor** (Miami-Ohio '33) had died. We are happy to report that he is very much alive. His name was confused with another John C. McGregor who also lived in LaJolla, CA. We apologize for the error.

## ★ DIRECTORY ★

### THE PHI DELTA THETA FRATERNITY

*Incorporated under the laws of the state of Ohio, March 12, 1881*

Founded at Miami University, Oxford, Ohio, December 26, 1848, by Robert Morrison, John McMillan Wilson, Robert Thompson Drake, John Wolfe Lindley, Andrew Watts Rogers, and Ardivan Walker Rodgers



**LIVING PAST PRESIDENTS OF THE GENERAL COUNCIL:** Emmett J. Junge, (1948-50), 3901 S. 27th St., 9 Bishop Square, Lincoln, NB 68502; Clem E. Bininger, (1960-62), 2456 N.E. 26th Ave., Ft. Lauderdale, FL 33305; Stanley D. Brown, (1966-68), 1890 S. Marsh Ave., Reno, NV 89509; Howard E. Young, (1968-70), 24 Greenway Plaza, Suite 1601, Houston, TX 77046; Wade S. Weatherford, Jr., (1970-72), P.O. Box 729, Gaffney, S.C. 29340; John D. Millett, (1972-74), 121 Olde Farm Road, Oxford, OH 45056; Lother A. Vasholz, (1974-76) Union Central Life Ins. Co., Box 179, Cincinnati, OH 45201; Douglas M. Phillips, (1976-78) 9591 Yellowstone Dr., Huntington Beach, CA 92646; T. Glen Cary, 17 Inverness Circle, Little Rock, AR 72212; Bruce F. Thompson, 4444 IDS Center, 80 South 8th St., Minneapolis, MN 55402; Charles E. Wicks (1976-84), 3222 NW Gumwood Dr., Corvallis, OR 97330.

**LIVING PAST MEMBERS OF THE GENERAL COUNCIL:** Frank S. Wright, Florida '26, P.O. Box 2701, Palm Beach, FL 33480; Donald M. DuShane, Sr., Wabash '27, 965 East 23rd Ave., Eugene, OR 97405; Elden T. Smith, Ohio Wesleyan '32, 400 Freedom Square, Apt. J101, Seminole, FL 33542; Ted Maragos, North Dakota '55, P.O. Box 1356, Grand Forks, N.D. 58201; Harold A. Minnich, Akron '24, 1095 Erie Cliff Drive, Lakewood, Ohio 44107.

### OFFICERS

#### THE GENERAL COUNCIL

**President**—Robert S. Dinkel, 323 6th Ave. SE, Calgary, Alberta, Canada T2G4V1  
**Treasurer**—C.T. Bray, 1014 Coral St., Tampa, FL 33602  
**Reporter**—J.W. Stitt, II, P.O. Box 471, Yazoo City, MS 39194  
**Member-at-Large**—David Turner, The Newman Foundation, 604 E. Armory Ave., Champaign, IL 61820  
**Member-at-Large**—Frank H. Abernathy Jr., 3820 Augusta Ave., Richmond, VA 23226

#### GENERAL HEADQUARTERS STAFF

2 South Campus Avenue, P.O. Box 151, Oxford, Ohio 45056  
 Telephone—513-523-6345

**Executive Vice President**, Robert J. Miller  
**Director of Chapter Services**, Robert A. Biggs  
**Director of Alumni Services**, William R. Richardson

**Chapter Consultants**, M. Scott Mietchen, James C. Harvey, R. Scott Cain III, Thomas A. Fortune, Christopher J. Ernestes

**EDITOR OF THE MAGAZINES**—Editor of *The Scroll* and *The Palladium*, Bill Dean, Box 4648 Tech Station, Lubbock, TX 79409

**REPRESENTATIVE TO THE N.I.C. HOUSE OF DELEGATES**—C. T. Bray, 1014 Coral St., Tampa, FL 33602

**THE SURVEY COMMISSION**—Chairman, John Poole, 5517 Shadowbrook Dr., Raleigh, NC 27612; Donald M. DuShane, Jr., San Jose State Univ., 125 South 7th St., San Jose, CA 95192; S. George Notaras, McCready & Keene, Inc., 8041 Knue Rd., Indianapolis, IN 46250; Charles E. Wicks, 3222 NW Gumwood Dr., Corvallis, OR 97330; Hugh G. Hines, Jr., 121 E. Main St., Danville, KY 40422. Robert J. Miller, *ex officio*.

**PHI DELTA THETA EDUCATIONAL FOUNDATION TRUSTEES**—Chairman, H. Laird McGregor, c/o The Dana Corporation, P.O. Box 1000, Toledo, OH 43697; J. Don Mason, 1062 Hillcrest Dr., Troy, OH 45373; T. William Estes, Jr., 1701 21st Ave., South, Box 120187, Nashville, TN 37212; William R. Toler, 1826 Highridge Dr., Columbia, MO 65201; Roger H. Cerne, 7690 Mountain Ash Dr., Concord Township, OH 44060; Marvin J. Perry, 8708 Crider Brook Wav., Potomac, MD 20854

# Official Phi Delta Theta Fraternity Watch

A Seiko Quartz timepiece available for a limited time only.

Featuring a richly detailed three-dimensional re-creation of the Official Fraternity Crest.

Electronic quartz movement guaranteed accurate to within fifteen seconds per month.

Available in wrist watch and pocket watch styles.

Entire edition reserved exclusively for Brothers and Parents.

Satisfaction guaranteed, or refundable for full refund.

Full one year Seiko warranty.

For faster service, credit card orders may be placed weekdays from 9 a.m. to 9 p.m. (eastern time) by telephoning toll free 1-800-523-0124; Pennsylvania residents only should call 1-215-687-5277 collect. All callers should request to speak to operator number 663H.



Clip order form below. Mail orders should be sent to Phi Delta Theta Fraternity, c/o P.O. Box 511, Wayne, PA 19087.

## Personal Reservation Form

## OFFICIAL PHI DELTA THETA FRATERNITY WATCH

I understand that the Official Phi Delta Theta Fraternity Watch featuring a richly detailed re-creation of the Fraternity Crest on the three-dimensional dial is being made available for a limited time only. Please accept my order for the following Official Phi Delta Theta Fraternity Watch(es):

QUANTITY \_\_\_\_\_ Seiko Quartz Wrist Watch with Leather Strap (#PDT-SMS85) @ \$180\* each.

QUANTITY \_\_\_\_\_ Seiko Quartz Bracelet Wrist Watch (#PDT-SMT85) @ \$195\* each.

QUANTITY \_\_\_\_\_ Seiko Quartz Pocket Watch (#PDT-SPK85) @ \$195\* each.

\*On shipments to Ohio and Pennsylvania, add that state's appropriate sales tax.

I wish to pay for my watch(es) as follows:

☐ By a single remittance of \$ \_\_\_\_\_ made payable to "Official Phi Delta Theta Watch," which I enclose.

☐ By charging the amount of \$ \_\_\_\_\_ to my credit card indicated below.

Full Account Number:

Mo.   Year

SIGNATURE \_\_\_\_\_

### MAIL ORDERS TO:

PHI DELTA THETA FRATERNITY  
c/o Post Office Box 511  
Wayne, Pennsylvania 19087

NOTE: Earliest orders received will be guaranteed Christmas delivery.

Please allow 8 to 10 weeks for shipment of later orders.

PLEASE PRINT PURCHASER'S NAME CLEARLY. IF "SHIP TO" ADDRESS IS DIFFERENT, PLEASE ATTACH SHIPPING ADDRESS TO ORDER FORM.

NAME \_\_\_\_\_

STREET \_\_\_\_\_

CITY \_\_\_\_\_ STATE \_\_\_\_\_ ZIP \_\_\_\_\_

CLASS YEAR \_\_\_\_\_ MAJOR \_\_\_\_\_

CREDIT CARD PURCHASERS MAY CALL TOLL FREE 1-800-523-0124; PA. RESIDENTS ONLY SHOULD CALL 1-215-687-5277 COLLECT. CALL WEEKDAYS FROM 9 A.M. TO 9 P.M. (EASTERN TIME). ASK FOR OPERATOR 663H.



# WHAT'S GOING ON IN $\Phi$ $\Delta$ $\ominus$

APPOINTMENTS - MEETINGS - ANNOUNCEMENTS



## Sixty-one Chapters Enter CSD Competition

Historically, Phi Delta Theta has been both actively involved and a leader in the areas of community service and philanthropy. The 1984-85 academic year was no exception as the chapters of Phi Delta Theta exhibited their enthusiasm in many different endeavors involving charities and communities in need.

Thirty-nine chapters participated in community service events and twenty-two more joined the fight against ALS by raising substantial sums of money through various fund-raising events ranging from dance marathons to "Rickshaw" pulling contests.

The single most recognized event was the making of toys for children in local hospitals sponsored by the chapter at M.I.T. The publicity from this creative endeavor was truly amazing as both the Associated Press and United Press International distributed the story nationwide. This remarkable exhibition of creativity and brotherhood by the members of Massachusetts Gamma enabled them to win the Paul C. Beam trophy that is awarded annually for the single most outstanding community service event.

Finishing in a tie for second place in the Beam trophy hunt were Washington Alpha and Kansas Alpha both of whom have won the award before. Washington Alpha sponsored a dance marathon benefitting ALS and was successful in raising over \$100,000 for the cause. Kansas Alpha sponsored an annual basketball tournament and raised over \$50,000 for

ALS.

The Lubbock trophy was awarded to Arkansas Alpha for their continuing involvement in community service. Each and every brother participated in a wide range of community involved events which encompassed the entire academic year. Michigan Delta finished a close second as they also showed a strong commitment to give to their community when called upon.

One chapter, Nebraska Beta at Kearney State University, deserves

special recognition as they came to the rescue of another fraternity after their house had caught on fire. The local newspaper awarded high acclaim for the courageous effort.

Other chapters which received special recognition in the awarding of both the Beam and Lubbock trophies are as follows: Arizona Beta (both categories), Indiana Zeta, Kentucky Alpha, Ohio Alpha, Texas Eta (both categories), Texas Theta, Indiana Delta, and Ohio Mu.

## NIC Releases Statement On New Bantam Publication

The National Interfraternity Conference (NIC), in response to the release of a new Bantam Books publication on fraternities, urges readers to use discretion to separate the facts from the stereotyped images presented in "From Here to Fraternity."

The book, released to coincide with the start of the academic year, is promoted as "the first and only comprehensive guide to fraternities and sororities from Alpha to Omega." Actually, Baird's Manual of American College Fraternities was the first in 1879, and the book's 20th edition will be published in 1986.

"From Here to Fraternity" presents some positive and factual material, but the book is disappointing in the sense that it promotes many stereotypical images of college fraternities that are

simply not true," said Jonathan J. Brant, executive director of the NIC, an Indianapolis-based federation of 58 men's general college fraternities.

Brant cited some of the names of the book's chapters as examples of fraternity and sorority stereotypes. Included in the book is a chapter on drinking games titled "Fifty Ways to Lose Your Liver" and another titled "Songs, Sex and Slander: Oral Traditions of the Greeks." Brant noted that alcohol and sexual responsibility programs are available in most fraternities.

"We hope people who read the book will keep the author's tongue-in-cheek view of fraternities and sororities in mind, and conduct a personal study of the many benefits of fraternity membership," Brant added.

# New Council, Lindley Associates Listed

To date, the 1985 solicitation campaign has produced a total of 55 Council Associates and five John Wolfe Lindley Associates. A Council Associate is a brother who contributes or has had contributed in his name an accumulation of \$1,000 to the Loyalty Fund and/or Phi Delta Theta Educational Foundation. A John Wolfe Lindley Associate recognizes contributions of \$2,500. Contributions to the Foundation are tax deductible and are used to enlarge the endowment for members' services, including scholarships, which totaled over \$57,000 in 1984.

## 1985 JOHN WOLFE LINDLEY ASSOCIATES

Howell E. Adams, Jr. Vanderbilt '53  
James M. Collins, SMU '37  
Walter E. Havighurst, Ohio Wesleyan '23  
David B. Morris, Kansas '44  
John F. Schaffner, Cincinnati '30

## 1985 COUNCIL ASSOCIATES

Richard D. Adams, Auburn '48  
John A. Baldwin, Illinois '38  
Robert J. Balsley, Illinois '57  
Ned K. Barthelmas, Ohio State '51  
Andrew B. Benedict, Vanderbilt '35  
Robert B. Berger, Duke '53  
Robert J. Bjorklund, Minnesota '41  
Boyd J. Blevins, Michigan '31  
Ellis G. Bohon, Knox '24  
Mac O. Boring, Oklahoma '37  
Charles B. Bragg, SMU '58  
Hugh M. Briggs, Westminster '47  
William B. Bush, Texas Tech '62  
Edmund F. Cardin, Washington '35  
Scott E. Crowley, Iowa State '40  
Robert H. Cutler, Oregon '40  
William F. Dean, Texas Tech '60  
Park T. Dingwell, California '50  
Guilford Dudley, Vanderbilt '29  
John E. Duers, Northwestern '55  
Jerrold Feroe, Iowa State '32  
Richard W. Fincher, Cornell '49  
Tom D. Fowler, Southwestern '30  
Michael P. Franke, Georgia Tech '65  
Alan H. Glover, Nevada '72  
Eugene A. Hidden, Ohio State '31  
Frederic W. Hoar, Arizona '30  
William A. Howard, Alberta '41  
Donald F. Jabas, Lawrence '50  
Walker H. Josselyn, Kansas '37  
Dudley J. Kierulff, California '25  
Alfred J. Lomen, Washington '39  
William F. Martin, Oklahoma '38  
Charles D. Nicholas, Kansas '38  
William J. Pfeif, Wisconsin '40  
William H. Pugsley, McGill '34  
Donald G. Reid, Miami (Ohio) '58  
Frank M. Robinson, Georgia '65  
Delbert E. Scott, Oregon State '54  
Charles H. Sethness, Illinois '32  
Theodore R. Spangler, Michigan '40  
Norbert L. Sprouse, Indiana '52  
Samuel C. Stone, Kansas '63

Richard K. Stoufer, Iowa State '53  
Carl F. Sutter, Whitman '26  
William G. Swenson, SMU '28  
Robert B. Taylor, Purdue '69  
Ed H. L. Thompson, Arizona '51  
William B. Turner, Georgia Tech '43

Robert E. Vitarelli, Pittsburgh '53  
George K. Wade, Mississippi '35  
John H. Waechter, Washington '50  
John W. Worsham, Texas '51  
Howard E. Young, Southwestern '45  
Paul F. Ziegelmaier, Minnesota '32



**CONGRATULATIONS:** Bill Perrin (Richmond '53) congratulates George Simons (Richmond '85) following the annual phone-a-thon in which the Virginia Gamma chapter raised over \$15,000 for the development office.

## THE PHI GRIER

### ON CAMPUS

\*Dr. Ralph Thompson, Kentucky Theta chapter adviser since their founding 16 years ago, has been named Eastern Kentucky University's "Outstanding Faculty Member" for this past year.

\*Soon the West Virginia University's second highest flag flying will be none other than Phi Delta Theta's flag. The Phi Deltas have made plans to erect a flagpole in their yard, which is at the top of the Mountaineer campus. The highest flag continues to be the U.S. flag.

\*Dry rush was a tremendous success for Florida Alpha. The chapter pledged 42 new Phikeias as a result of a competitive rush week. This was the first non-alcoholic fall rush week at Florida in a number of years. Brother Greg Norris is IFC president and Rob Fishback is IFC secretary.

\*The men of South Carolina Gamma have recently completed a successful rush week resulting in a 25-member pledge class. With changes to a non-alcoholic rush system the Phis planned creative parties to gain them the second highest pledge class at Clemson.

\*Indiana Gamma has formally pledged 19 Phikeias bringing the chapter's members from 13 to 32. It was by far the most successful rush conducted by any of the seven fraternities at Butler.

### IN THE CHAPTER HOUSE

\*The Brothers at Indiana are completing the finishing touches on a new computer room and study area. The chapter computer will be connected to the University system and will assist in all computer classes as well as chapter and alumni records.

\*Kentucky Epsilon held a summer rush event at the Kentucky Horse Park. The main event was a round robin polo match. The rush event led to a successful fall rush.

### SCHOLASTICALLY

\*The Phis at Washington and Jefferson College have won "Most Improved Scholastic Standing" in competition with all fraternities.

\*Indiana Gamma's alumni have put together its own scholarship fund which will grant three \$500 scholarships every year. The scholarships will not be restricted to the chapter, but will be open to all Butler students.

## NEWSFRONTS

Rob Martin and Dave Blocker, both licensed rescue workers and members of Phi Delta Theta at Iowa State, have been cited for the assistance they gave police when a second-story outdoor balcony collapsed under the weight of 40 partygoers at the Pi Kappa Phi fraternity house on campus on Aug. 26. Blocker and Martin saw the police cars and rushed to lend a hand.

\* \* \*

Alumni have organized a Texas Mu Housing Corporation to assist the chapter with its housing plans for the future. The newly formed corporation, under the leadership of Jerry Watson (Southwest Texas '81), held two meetings this fall.

\* \* \*

The Randall County (Texas) road which will contain the new fraternity house for Texas Theta at West Texas State has officially been named "Phi Delta Lane" by the county commissioners court.

\* \* \*

Missouri Delta's chapter at St. Louis University is in the process of obtaining a fraternity house. Local alumni have formed the Missouri Delta House Corporation as an initial effort to acquire a chapter house. Chapter members are attempting to raise money for the project through a variety of fund-raising efforts.

\* \* \*

Michael A. Renzi (Lafayette '87) has recently returned from a short-term mission to Mexico, sponsored by the Medical Group Missions program of the Christian Medical Society. He was part of a team of 24 participants, which included physicians, nurses, surgeons, dentists, and other medically oriented personnel as well as a number of general support participants who conducted a clinical-surgical-dental mission in Villa Mainera, Tamaulipas, Mexico. The team treated a total of 1185 patients during the two-week period.

Renzi is a premed student at Lafayette. In addition to helping treat people in the poor farming village for ailments as common as lice and fungus, and as exotic as goiter and leprosy, he and his fellow missionaries also preached the gospel to their patients.

"We wanted to minister to their spiritual needs as well as their physical needs," he said. "We wanted to show them that there was hope beyond the daily suffering." The young missionary is also a starting kicker for the varsity football team at Lafayette and is active in chapter and campus activities.

\* \* \*

A new Greek-oriented magazine, *Campus Class*, delivered its premier issue in November to over 500,000 Greeks in 7,600 chapter houses across the country. Curtis Baldwin, associate publisher, said that Greek students would be involved in the magazine's editorial preparation, thus assuring a high level of reader involvement.



**CALIFORNIA ALPHA:** The members of California Alpha, in a continuing effort toward house improvement, have designed and built a new deck and fence in their backyard.

### STATEMENT OF OWNERSHIP, MANAGEMENT AND CIRCULATION (Required by 39 U.S.C. 3685)

1. Date of filing: Oct. 4, 1985
2. Title of publication: *The Scroll of Phi Delta Theta*
3. Frequency of issue: Five times/year—Spring, Summer, Fall, Winter, Summer Supplement—Subscription: \$500/life
4. Location of known office of publication: Phi Delta Theta Fraternity, 2 South Campus Ave., P.O. Box 151, Oxford, OH 45056
5. Location of headquarters or general business offices of the publishers (not printers): Phi Delta Theta Fraternity—2 South Campus Ave., P.O. Box 151, Oxford, OH 45056
6. Names and addresses of publisher, editor and managing editor:  
Publisher—Phi Delta Theta Fraternity, 2 South Campus Ave., P.O. Box 151, Oxford, OH 45056  
Editor—Bill Dean, 2 South Campus Ave., P.O. Box 151, Oxford, OH 45056  
Managing Editor—None
7. Publisher—Phi Delta Theta Fraternity, 2 South Campus Ave., P.O. Box 151, Oxford, OH 45056
8. Known bondholders, mortgages and other security holders: None
9. Nonprofit mailers: The purpose, function and nonprofit status of this organization and its exempt status for Federal Income tax purposes have not changed during the preceding 12 months.
10. Extent and nature of circulation: (a) average numbers of copies each issue during preceding 12 months; and (b) actual number of single issue published nearest to filing date.

Total number of copies printed (net press run):	(a) 77,103	(b) 75,582
Paid circulation—sales through dealers, carriers, street vendors & counter sales	(a) NONE	(b) \$20 lifetime subscript.
Mail subscriptions:	(a) 74,439	(b) 73,753
Total paid circulation:	(a) 74,439	(b) 73,753
Free distribution by mail, carrier or other means, samples, complimentary, and other free copies:	(a) 397	(b) 397
Total distribution:	(a) 74,884	(b) 74,150
Copies not distributed: Office use, left over, unaccounted, spoiled after printing	(a) 2,219	(b) 1,432
Returns from news agents:	(a) NONE	(b) NONE
Total:	(a) 77,103	(b) 75,582

I certify that the statements made by me above are correct and complete.

(Signed) Robert J. Miller  
Business Manager





# PHIS IN SPORTS

## Jordan Selected Trautman Winner

BY DR. JOHN DAVIS, JR.  
(Washburn '38)  
Scroll Sports Editor

Scott Jordan (Georgia Tech '85), outfielder has become the second repeat winner in fraternity history for the George Trautman Baseball Trophy given annually to Phi Delta Theta's outstanding collegiate baseball player. Another unusual phenomena occurred when Jeff Knecht (Hanover '86), pitcher and designated hitter, was runner-up for the second consecutive year.

Jordan was selected last year as Georgia's "Intercollegiate Player of the Year." This year at the Atlantic Coast Conference Tournament he was selected "Most Valuable Player" as he went 11 for 22 with three home runs, nine runs

scored and four RBI's. In 1982 he had a batting average of .326; in 1983, .368; in 1984, .408 and in 1985, .416. He was an *All-ACC* selection in the past two seasons.

Knecht was *All Hoosier-Buckeye* Collegiate Conference, *All-NAIA* District and "Most Valuable Player" with six victories and as a designated hitter 49 RBI's as a sophomore. He repeated the same honor this year with 43 RBI's, 8 home runs and 78 total bases.

The other two-time winner was Jeff Peeples, a Vanderbilt pitcher in 1972 and 1973. The first winner

was Keith Weber, a Missouri pitcher. The chairman of the George Trautman Trophy Committee since 1972 is Jay Hook (Northwestern '65), a major league pitcher for eight years (1957-1964) and now vice president of Masco Corporation in Taylor, Michigan.

### WINNERS PAST TEN YEARS

1984—Scott Jordan, Georgia Tech '85, Outfielder  
1983—Gene Segrist, Texas Tech '83, Infielder  
1982—Brian Mignano, Stanford '82, Pitcher  
1981—Dave Wuethrick, Illinois '81, Pitcher  
1980—Bill Simon, Lawrence '80, Catcher  
1979—Jim Atkinson, North Carolina '79, Infielder  
1978—Ted Server, Hanover '79, Infielder  
1977—Gary Ashby, Texas Tech '78, Infielder  
1976—Matt Rohde, Valparaiso '76, Pitcher  
1975—George Weicker, Davidson '75, Infielder  
1974—Mike Sipe, Hanover, Outfielder

### ADDITIONS TO THE 37TH ANNUAL PHI DELTA THETA ALL SPORTS HONOR ROLL

#### Track & Field

\*Rob Juergens, *Ashland, Jr.* (800, 1500 & CC placed 6th in NCAA Div. in CC)

#### Wrestling

\*David Maiorana, *Ashland, Jr.*, 190 lbs. (NCAA Div. II 4th)

#### Tennis

\*Bill Johnson, *Calif. State (Northridge)*, Sr. (No. 1, All American)

#### Golf

Paul Toliuszis, *Illinois, Jr.* (3 year letterman)  
Tom Harding, *Mich. State, Jr.* (No. 2)

#### Other Sports

Brian Dowd, *California, La Crosse*, Sr.  
Keith Hewell, *Calif. (Santa Barbara)*, Volleyball, Jr.

Robin Carre, *Knox, Soccer*, Sr. (All Midwest Conf.)

Fred Gore, *Knox, Soccer*, Jr. (All Midwest Conf.)

George Grathoff, *Knox, Soccer*, Sr. (All Midwest Conf.)

\*Dave Gruebner, *Illinois, Hockey*, Jr. (Captain)  
Wheeler Jerrvis, *Illinois, Hockey*, Jr. (Defense)

Pierre Zabel, *Western Ontario, Ski Team*, Sr.

\*Honor Roll in Previous Years

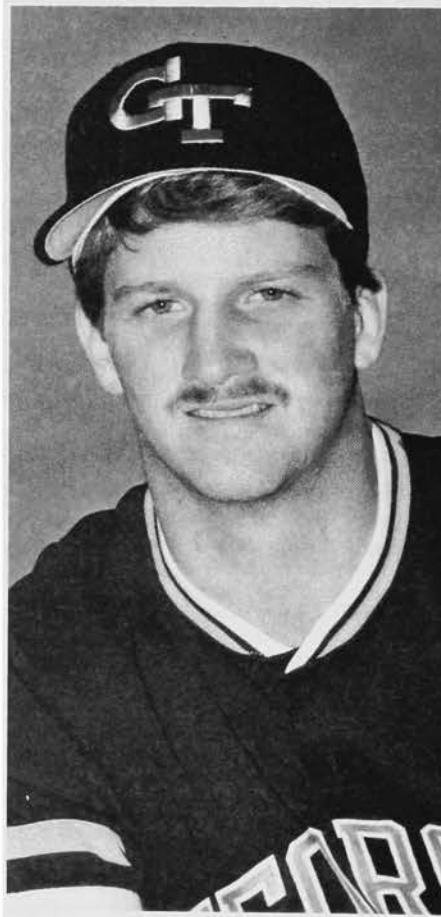

JORDAN

## SPORTS SHORTS

DAN FORSMAN (Arizona State '82), a former *All-Sports* Honor Roll golfer, shot a 3-under par 67 to win the \$54,000 first prize in the Quad Cities Open golf tournament in Coal Valley, Ill this summer. It was his first PGA tournament victory...

STEVE ADKINS (South Dakota '36) has been named as the 27th entrant in the Howard Wood-Dakota Relays Hall of Fame. He was inducted May 3 and 4. At South Dakota he became the third three-time all-North Central Conference basket-



ADKINS

ball player the league had seen, then stayed on for two years as an assistant coach. He was a member of a premier mile-relay team while at Parkston High School. He ran the lead-off leg on a team that in the spring of 1931 won a gold medal in the Minnesota Relays and placed in the Kansas and Drake events. In the 1931 Wood Relays he ran the first lap as his team set a meet record of 3:24.6 in the mile baton chase. The mark stood for 26 years.

## descriptions

- |   |   |
|---|---|
| <p><b>A. Hat:</b> mesh back, with foam laminated polyester front panel and visor, white with dark blue, sewn on, tackle twill Greek letters. One size fits all:..\$ <b>7.50</b></p> <p><b>B. Jacket:</b> water repellent, machine washable nylon. Dark blue. Medium (38-40), Large (42-44), X-Large (46-48)<br/> Pile lined: .....\$ <b>23.00</b><br/> Unlined: .....\$ <b>15.00</b></p> <p><b>C. Rainbow T-shirt:</b> cotton-poly blend, short sleeves, dark blue with rainbow pinstripes and Greek letters highlighted in white. Medium (38-40), Large (42-44), X-Large (46): .....\$ <b>5.00</b></p> <p><b>D. Long-sleeved T-shirt:</b> 100% cotton, pre-shrunk, white with dark blue lettering. Greek letters on front with lettering on each arm. Medium, Large, X-Large: .....\$ <b>12.00</b></p> | <p><b>E. Nylon shorts:</b> tricot athletic short, sewn-in full liner with elasticized leg opening and waistband, vented leg, inside key pocket. Dark blue with Greek letters in white. Medium (32-34), Large (36-38), X-Large (40-42) .....\$ <b>8.00</b></p> <p><b>F. Custom-woven necktie,</b> 3 1/4" width, silk-poly blend with fraternity crest. Gray, burgundy, dark blue: .....\$ <b>15.00</b></p> <p><b>G. Bicentennial badge:</b> Balclad quality with white enameled scroll and black enameled eye. Larger than standard badge, 1 1/2" across by 3/4" high:..\$ <b>12.00</b></p> <p><b>H. Greek letter lapel pin:</b> Balclad quality:....\$ <b>5.00</b></p> <p><b>I. COFA (recognition lapel pin):</b> enameled crest, silver finish: .....\$ <b>5.00</b></p> <p><b>J. Signet ring:</b> with fraternity crest,<br/> 10k yellow gold:.....\$<b>235.00</b><br/> Quasar Plus (looks and wears like white gold):.....\$<b>125.00</b></p> |
|---|---|

## order blank

Name: \_\_\_\_\_

Address: \_\_\_\_\_

Street	City	State	Zip
--------	------	-------	-----

Item	Description	Size	Qty	Price	Total
		GRAND TOTAL			

Send check and order form to: Phi Delta Theta, P.O. Box 151, Oxford, Ohio 45056  
Make payment to Phi Delta Theta All prices US funds

# merchandise mart





# the scroll

OF PHI DELTA THETA

*SPRING 1986*

**John Reaves**

(Florida '72)

From Top To Bottom  
and Back  
page 2

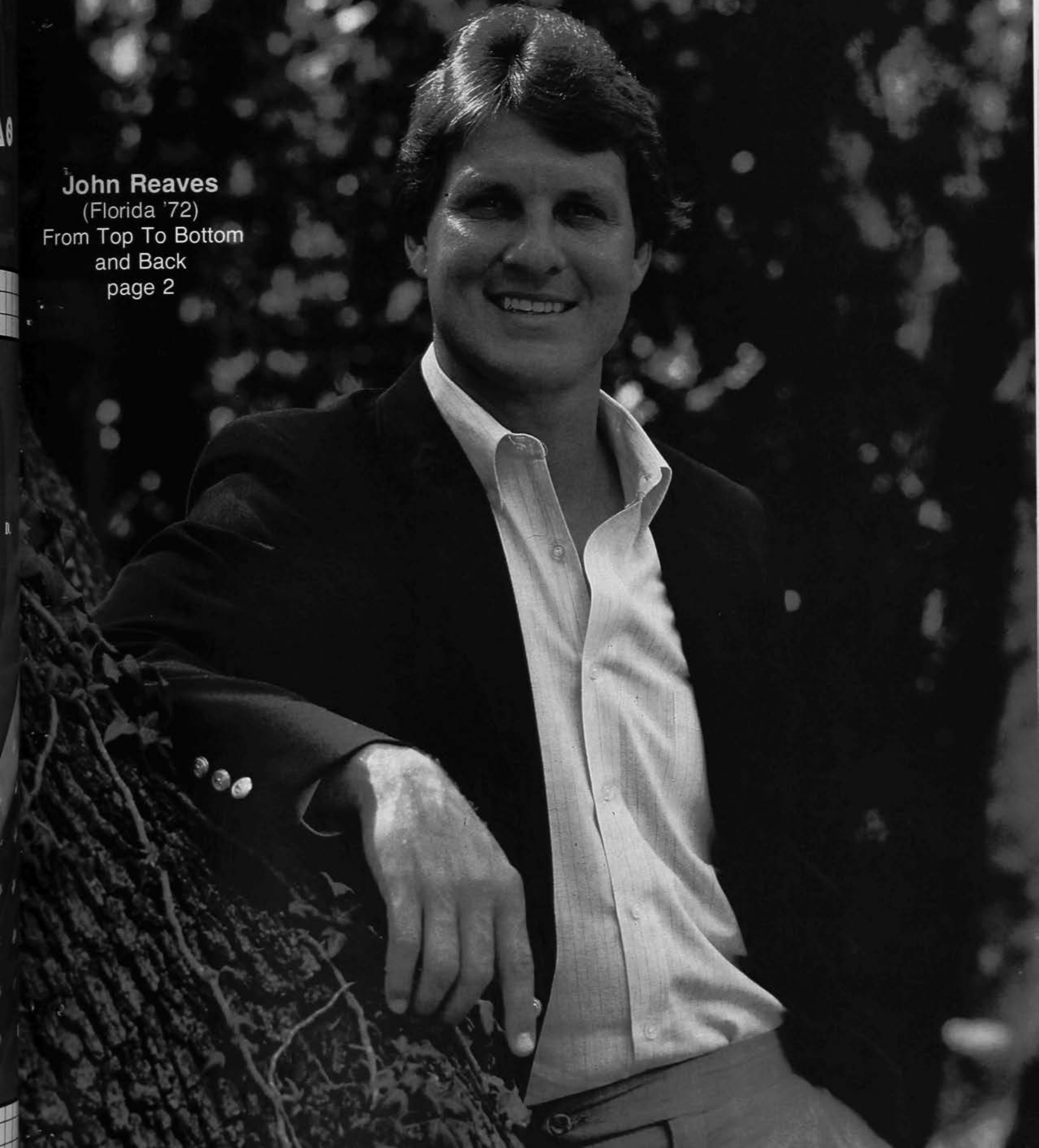

# Alcohol Liability Now A Serious Concern

BY C. T. BRAY  
Treasurer, General Council

**I**t is an American tradition that a good host provides for his guests good food, good drink and a good time. Tradition has also dictated that the "good drink" should include alcohol.

Indeed, in our society, and, in particular on the college campus, events are actually built around alcohol—the "beer bust," "drink until you drown," "Bourbon Street Nights" and similar functions, have, unfortunately, made alcohol the prime focus of activities.

If members or non-members attending these activities can not "handle their liquor," it is often regarded as a joke. They, as individuals, pay the price, usually with a terrible hangover, and often with embarrassment and lost friends. Whatever their mental and physical reaction to the overuse of alcohol, the responsibility and the liability has both, by tradition and law, been laid at the feet of the drinker.

Over the years, this responsibility for liability for damage and injury caused by intoxicated persons has been expanded to include commercial taverns and lounges serving the intoxicated person.

As states developed liability laws, many legislatures also enacted "dram shop" laws which held bar owners responsible for actions of their customers, if these customers became intoxicated and then caused injury or damage. If this injury or damage involved serving a person who already appears intoxicated, with the knowledge of the server that the person may drive an automobile, then the liability seems to be even more severe.

Now, in a number of areas across the country, this liability has been extended to individuals and groups, that is, the private host. This trend makes it almost certain that fraternities will be liable for serving alcohol to a person

who becomes intoxicated and then causes injury or damage.

Current case law findings make it clear that fraternal groups must now, more than ever, be concerned with any activity which includes alcohol either for members or non-members.

Beginning in California in the 1970s and now in many other states and communities, courts are imposing liability penalties against the party's host for damage caused by a person served by that host. The courts in Michigan, Georgia and New Jersey all expanded responsibility for liability to the host.

## Serving Minors

The most serious responsibility in this area, and where the courts appear most likely to impose the severest liability against the host, is in cases involving serving a minor. These cases rely both on the liability laws and on the state laws prohibiting the selling or furnishing of alcohol to a minor.

The courts reason that a social host not only incurs liability for damage or injury but because of the violation of the law against serving minors, is guilty of negligence and, in some areas, guilty of a criminal violation.

The courts have not only ruled the host must not "knowingly" serve alcohol to a minor but, recently, courts have ruled that the host must make a "diligent inquiry" to determine if the person is of legal age.

A logical extension of these rulings is that not only may a fraternity sponsoring a party be liable, but the person responsible for the party, be he social chairman, chapter president or chapter adviser, may ultimately share in the liabilities for damages caused by serving a minor.

A very recent Michigan court decision was held that even the minor himself may sue the host and win, for injuries suffered by the minor drinker, after being served by the host.

Combine these facts with the increase in the amount of dollar damages awarded in drinking liability cases and it becomes very clear that the serving of alcohol to anyone and, in particular to minors, can have extremely damaging financial results. Too, these claims may not be covered by insurance since most companies will not insure against an illegal act, *i.e.*, serving a minor.

## Things To Remember

\*A chapter serving anyone alcohol, may be responsible for damage or injury caused by that person if he becomes intoxicated.

\*If the person served is a minor, not only is there liability for damages, but there may be a criminal violation of the law resulting in fine or jail.

\*This liability is not only the chapter's, but may extend to the individuals responsible for the party.

\*Since most insurance coverage does not extend to illegal acts, serving a minor can leave a chapter without protection.

Part of being a good host is helping everyone have a good time at social functions. If the functions involve alcohol, great caution must be taken to ensure that you are not only a good host, but a concerned host and a safe host. If you are not, then you may be found to be a guilty host.

*NOTE: The author is not an attorney and the information herein should not be considered legal advice. Much of the background material for this article was obtained by conversations with attorneys and insurance agents. Special thanks is given to Jim Favor of James R. Favor & Company and attorney Ronald Y. Gutman of Farmington Hills, Michigan. A more in-depth discussion of this topic, including case studies, will be found in Mr. Gutman's article, "Drinking, Driving and the Social Host," which appears in **Case and Comment**, November-December 1985. ■*

Editor: Bill Dean

Business Manager:  
Robert J. Miller

Editorial Assistant:  
Mrs. Blanche Stelle

Sports Editor: Dr. John Davis, Jr.

Contributing Editors:

Tim Beck  
Bob Biggs  
Scott Cain  
Lee Christie  
Ritter Collett  
John P. Cosgrove  
Gary Culp  
Steve Emerine  
Tom Fortune  
James C. Harvey  
Edward F. Hopper  
M. Scott Mietchen  
Robert J. Miller

The Scroll (ISSN 0036-9799) is an educational journal published continuously by the Phi Delta Theta Fraternity® since 1878 as its official organ. It is now published five times a year (Fall, Winter, Spring, Summer, Summer Supplement) at Long Prairie, Minnesota. Subscription Rates: for life \$500.00 (included in initiation fee); Annual \$20.00; Single Number, \$5. Second class postage paid at Oxford, Ohio, and at additional mailing offices. Please send form 3579 for undeliverable copies to Phi Delta Theta Fraternity®, 2 South Campus Ave., P.O. Box 151, Oxford, Ohio 45056. Printed in U.S.A.

©Copyright 1986 by Phi Delta Theta Fraternity.® All rights reserved. Nothing herein may be reproduced without the express written permission of Phi Delta Theta Fraternity.

 Members College Fraternity  
Editor's Association

MEMBER—NATIONAL  
INTERFRATERNITY  
CONFERENCE, INC.



# the scroll

OF PHI DELTA THETA  
ISSN 0036-9799

## In This Issue

### From Top To Bottom—And Back ..... 2

**John Reaves** (Florida '72), Tampa Bay quarterback, tells how turning to God has changed his life from one filled with drugs, alcohol and depression into one filled with hope and happiness.

### Dale Murphy Wins '85 Lou Gehrig Award ..... 5

**Dale Murphy**, Atlanta's slugging centerfielder, is the 1985 Lou Gehrig Award winner. The 29-year-old two-time National League MVP is the prototype of the image most fans apply to their athletic heroes.

### Toronto's Royal York To House Convention ..... 7

The Royal York Hotel in Toronto, Ontario, will be the site of the 66th Biennial Convention on June 12-15, 1986.

### Marriott Memory Lives On ..... 9

The business successes of the late **J. Willard Marriott** (Utah '25) are duly recorded. But there is another story—that of his love of country and efforts to stir a spirit of patriotism throughout this nation.

### All-Americans Head '85 Fraternity Team ..... 30

The 1985 *All-Phi* team, dedicated to **Murray Smith** (Knox '25), is paced by a quartet of *All-American* performers. Smith was sports editor of *The Scroll* in the late 1930s and early 1940s.

## Departments

Busy This .....	10
The Chapter Grand .....	14
Directory .....	17
Alumni News .....	18
What's Going On In Phi Delta Theta .....	22
Recent Additions to the David D. Banta Library .....	28

**EDITOR'S NOTE:** Dr. John Davis, Jr. (Washburn '38), sports editor of *The Scroll*, suffered a heart attack during the Christmas holidays in Topeka, KS. He was in intensive care for four days and was discharged to go home on his tenth day in the hospital. At the time of this writing his progress is good. He continues to send daily notes for inclusion in the magazine. The entire fraternity wishes Dr. Davis a very speedy recovery!



# From Top To Bottom—And Back

*In high school I was an All-American, in college a first-round draft pick, but in life I was a first-class failure.*

BY JOHN REAVES (Florida '72)  
Tampa Bay Bandits Quarterback

*Reprinted with permission from Guideposts magazine. Copyright © 1985 by Guideposts Associates, Inc., Carmel, New York 10512.*

When I saw the red and blue lights spinning on the police car behind me, I knew I was in trouble again. Though my head was spinning like the colored lights, I managed to pull the Buick Riviera I had borrowed to the side of the road. The cop wheeled his patrol car in behind me.

"What's the problem, officer?" I asked as innocent and sober as I could sound.

"Can I see your driver's license?" he replied. I fumbled to find it, then handed it over. Under the beam of his flashlight he studied the license.

I began to worry. Just nine days earlier while driving my Mercedes through Tampa, my hometown, I had run a red light and smashed into a tow truck. I was knocked unconscious for about half an hour. My car was totaled. When I regained consciousness, the police arrested me for drunk driving and put me in jail till I sobered up.

"Mr. Reaves," the patrolman said at last, "do you know you're driving without your lights on?"

If he only knew.

I was too drunk and full of drugs to know that my car lights were off. But I was still sensible enough to realize, as I was hauled away to jail once more, that my whole life was speeding through the dark without lights—and had been for years.

## High School All-American

I had been a high-school All-American at Robinson High in Tampa, and as a sophomore

became the starting quarterback for the University of Florida. That was 1969, a year the Gators were not supposed to have much. In the first game of the season, against Houston, one of the top-rated teams in the country, my first pass went 70 yards for a touchdown. I threw four more touchdown passes that day, and we beat Houston, 59-34. It was a spectacular beginning to a spectacularly successful year; we finished 9-1-1 for the season, the best a Florida football team had done up till then.

After that, I got to travel all over and meet people like Howard Cosell, Don Meredith and Joe Namath. I thought I had become a superstar, and I began to pattern my life after what I thought a superstar should be.

I had learned to drink in high school; now I learned to smoke pot. During the off-season that sophomore year, a former player I knew offered me a joint, and we drove around Gainesville one February night, just puffing away. I

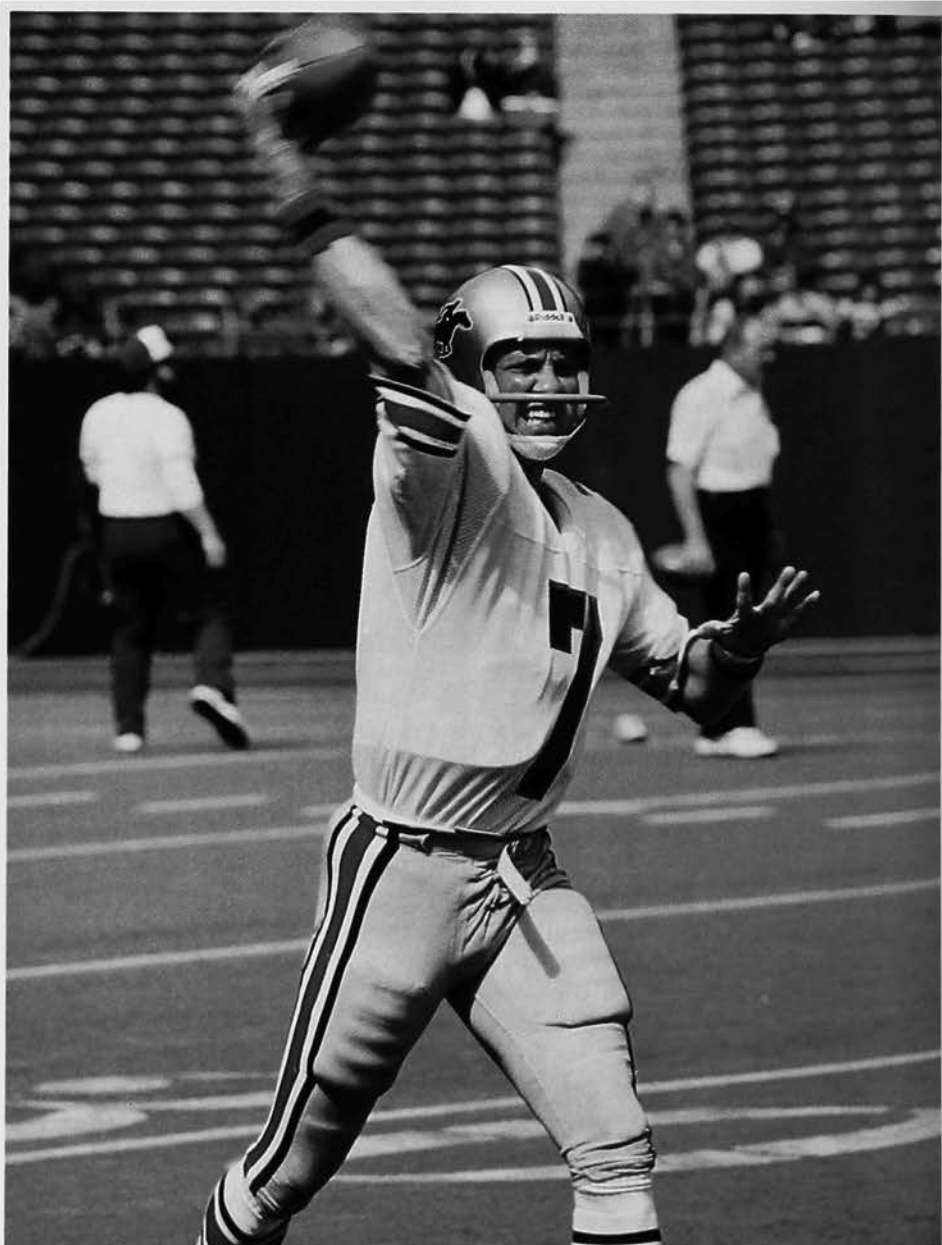

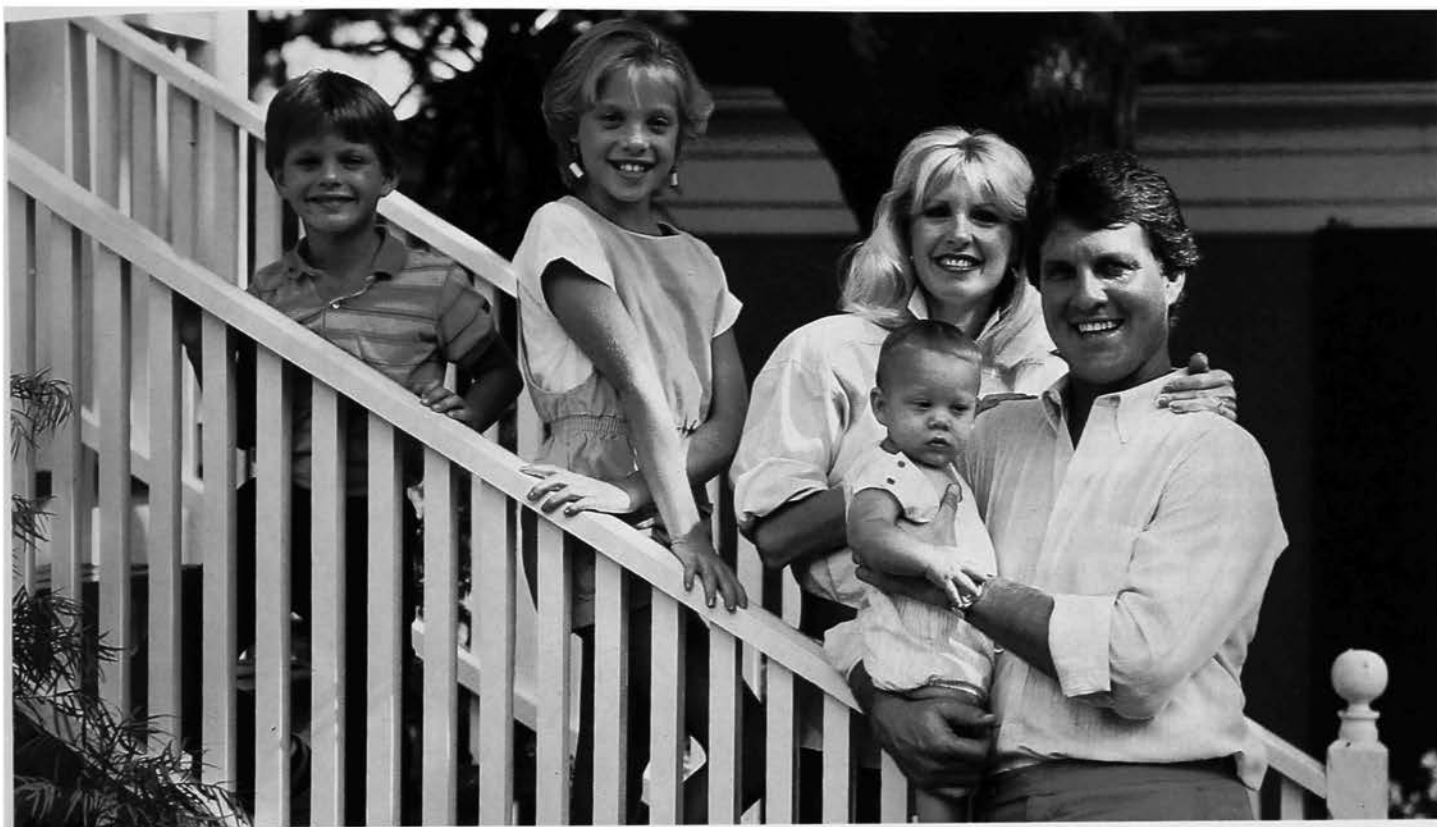

**THE FAMILY:** The Reaves family consists of David, 6; Layla, 10; Patti; and John with Stephen, 10 months. Photo Courtesy of Guideposts Magazine.

knew it was wrong. I felt guilty about it. But I also liked it, and I started smoking regularly as an accompaniment to my drinking.

Then things started going downhill. My grades dropped and my performance on the football field suffered. I managed to set an NCAA record for passing yardage, but I knew I was playing with less than a full effort. Even so, the Philadelphia Eagles made me their first-round draft pick in 1972, the year I graduated. I signed a big contract and moved into a nice apartment in Philadelphia. I thought I had it all.

During the off-season, something happened that should have knocked some sense into me. Back home in Tampa I was arrested for possession of marijuana. A cop had seen me with some friends in a parking lot; he drove up and confronted us. I don't remember what I said, but in his statement the policeman reported that I screamed, "My name is John Reaves! I play

football for the Philadelphia Eagles! You can't arrest me!"

I was arrested. The charges were later dropped, but the Eagles traded me to Cincinnati for another quarterback, telling me I'd better straighten up.

I decided they were right. I would quit the drugs and alcohol. I decided to get married, too, to Patti, a beautiful girl I'd met at the University of Florida. I thought that was what I needed to settle me down.

#### Trying to Quit

It worked for a while. I stayed off drugs and drinking. But the frustration I felt with my football career, which wasn't as good as it ought to have been because of my habit, eventually drove me back to drugs.

I got Patti in on it, too. She and I both began drinking, smoking pot and popping pills. Our lives seemed to revolve around our habit.

Every once in a while we'd try to stop. Though nothing seemed to work for me, Patti found something that helped her. Through Claudia Pritchard, the wife of one of my Bengals teammates, Ron

Pritchard, Patti became interested in a Bible study group. She started meeting with the group, and the more she got into it, the less she did drugs and drank. Finally she quit them altogether.

Deep down, I knew she was doing the right thing and that I should follow her example. Instead, I resented her absence when I went partying.

Patti tried to help me. She would talk to me. She would leave me messages on the refrigerator with Scripture verses on them. She'd play Christian programs for me over the house intercom.

"What are you trying to pull?" I kept asking her.

After the 1978 season the Cincinnati Bengals released me. The Vikings signed me, but I sat on the bench during the 1979 season without getting to play even one down. I blamed everyone but myself and retreated further into drugs and alcohol, spending as much as \$1,000 a week on cocaine.

#### Rock Bottom

My friends were abandoning me. Not even Patti could stand me anymore. I couldn't blame her. I

*Continued*

was a failure as a husband and as a father to our two kids—Layla, who was then five, and David, who was a year old. In early 1980 Patti told me to change or move out. I moved out.

I felt and looked terrible. My nose was always running and my complexion was waxy. I really wanted to quit; and I wanted my family back. Some of my friends kept insisting I go for treatment. I talked to the representative of a drug and alcohol rehabilitation center in Kissimmee, Florida, and finally agreed to go there.

It was a 30-day program, but I walked out after a week. I was powerless to do what I knew I should do.

On July 7, 1980, on the third day of an alcohol and drugs binge, I got into a brawl at a Tampa restaurant and was thrown out by a dozen or more employees.

This time the incident was more than just humiliating. The restaurant owner and several employees filed affidavits saying I was strung out on drugs and that I was dangerous, threatening to kill them and myself. They said I was a threat to the public and to myself and that I needed to be committed.

I got really scared, more than I ever had been. Then I heard that a judge had ordered the police to pick me up and take me to a hospital for psychiatric evaluation. Frantic, I tried to reach a lawyer I knew, a friend who had repeatedly tried to help me when I was belligerently refusing help. Now he refused me.

My brother had a cabin near Clermont, Florida, out in the orange groves about an hour's drive from Tampa, and a friend drove me there to hide.

During the day I sat in the cabin, miserable and depressed, not even bothering to change out of the warm-up suit I was wearing when I left Tampa. At night I couldn't sleep. All I could think about was the total mess I had made of my life. I'd lost my family, my career was slipping away, I was deep in debt, I was a drug addict and an

alcoholic, and now I was a fugitive.

Memories of my childhood came back to me. My father had been an alcoholic, so consumed by booze that he died when he was 41. I was nine at the time. Now I wondered if I, at the age of 30, was about to die.

#### **Nowhere Else to Go**

Scared and desperate, unable to sleep, I got out of bed early on the third day at the cabin. I felt totally alone, shut off by my friends and family, and by everyone who had helped in the past. With nowhere else to go, I got down on my knees. I looked up in the dim morning light and started praying. I was hoping God hadn't turned away from me too.

"I'm sorry," I said. "Help me in this situation and help me get my family back. I don't want to die and leave my children without a father like my father did. Please help me. Help me to quit. Help me to get my life back in order, and I'll turn it over to You. I promise."

As a young boy, when my mother and grandmother used to take me to church, I had felt maybe God was calling me for something special. But I had also felt a call to sports. Playing quarterback was what I especially liked, and as I grew older, football had become more and more important to me. I sort of crowded God out of my life.

It was going to be different now.

When I got up from my knees, sunlight was streaming into the cabin. I stepped outside for a few minutes, and when I did, I noticed a note that had been left at the front door. My brother must have left it sometime earlier. I nervously read it. It was a message to call the lawyer who had refused to help me just two days earlier.

He had had a change of heart. He had phoned the Vikings' general manager for me, and they had managed to get me a hearing with the judge who had ordered me picked up. The note was a sign, I felt sure, that God had not given up on me; His help was already on the way.

I drove back to Tampa in time to make the hearing. The judge instructed me to take a 650-question test to determine my sanity. I took it and passed.

But the judge and the Vikings still weren't sure I was okay. They wanted some guarantee I wouldn't do something crazy. "I'm a changed man," I told them. "Trust me, I won't let you down."

They insisted I enter the Hazelden Foundation Clinic in Minnesota to go through a six-week rehabilitation program. So I went. The doctors there ran a series of tests on me to see how bad I was hooked. They wanted to find out how much of the drugs my body had absorbed. When the tests were done, one of the nurses came back to me with the results.

#### **A Turning Point**

"We don't understand why you're here," she said. "You have no trace of chemicals in your body." Ordinarily, I was told, it takes months for the body to rid itself of those drugs. God had cleansed my body as well as my heart.

That was five years ago, and I haven't touched drugs or alcohol since. I was reunited with my family and spent another year playing football in the NFL before I was released by the Houston Oilers in 1981. My family and I then returned to Tampa, where I went into the real estate business.

Today I have my own real estate company. I've also started a new career in football. The Tampa Bay Bandits of the U.S. Football League decided I was worth a chance and signed me to a contract. The second year with them, 1984, I was voted the team's most valuable player, and at 35 I've completed three seasons as starting quarterback with them.

Life has changed completely for me since the dawn of that day five years ago, and I'm trying to keep the promise I made then. I'm no longer driving blind, headed for disaster. God put me on a different road and turned my lights back on. ■





## Dale Murphy Wins Lou Gehrig Honor

*More than one writer has wound up throwing his hands in the air and signing off by saying Murphy is too good to be true.*

If Dale Murphy had been playing major league baseball in the 1930's, he would have been recognized as the prototype of the image most fans applied to their athletic heroes.

In 1985, Dale Murphy's image is so above that level that sports columnists invariably find themselves frustrated trying to portray an honest picture of the Atlanta Braves slugger.

More than one writer has wound up throwing his hands in the air and signing off by saying Murphy is too good to be true.

But there is a real life Dale Murphy. He's a non-drinking, non-smoking, non-swearing family man blending a macho physique with the disposition of a Saint Francis of Assisi, the most gentle saint in the early Christian tradition.

That is the Dale Murphy who was an almost automatic, and near unanimous choice as the winner of Phi Delta Theta's 1985 Lou Gehrig Memorial Award.

He is the 21st winner of the award honoring the memory of the New York Yankee Iron Horse first baseman. Hall of Famer Gehrig was a Phi in his undergraduate days at Columbia University.

Among the selection committee members casting his vote for Murphy is Ron Cey (Washington State '70), the veteran third baseman of the Chicago Cubs. Winner of the award himself in 1982, Cey joined the selection committee when invited last summer.

"Any award that recognizes my off-field character and activities is very special to me," the 29-year-old, two-time National League MVP said.

"I'm flattered to be considered in the Lou Gehrig mold," Murphy went on. "Many of us in baseball are fortunate enough to win statistical and performance awards. There don't seem to be too many of the other kind.

"We athletes are in a position to be role models for young people whether we want to or not. That

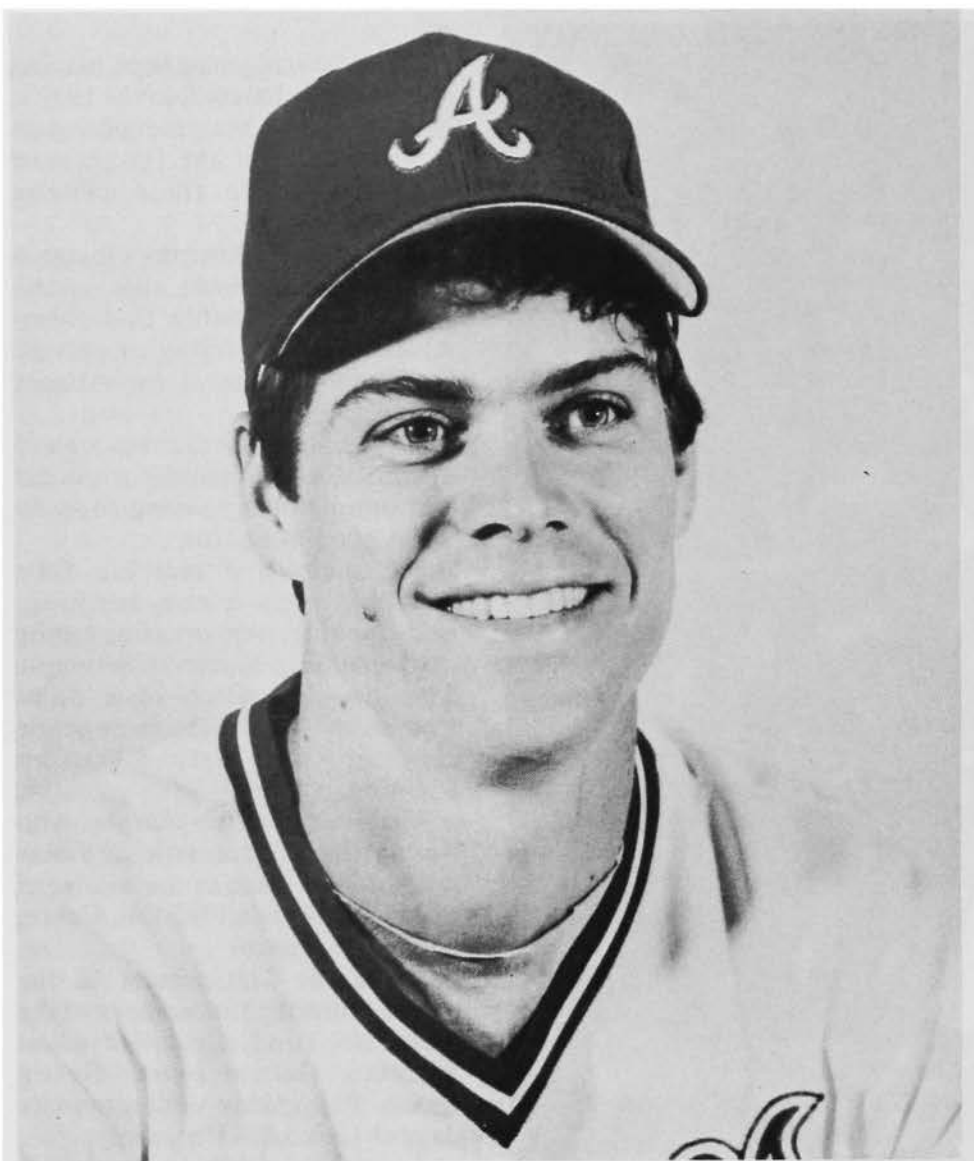

responsibility is there and I try to live my life as the best role model I possibly can be. I don't try to force my views on others. But I do feel that the more purposeful life you lead, the more you will enjoy your success."

The cornerstone of Murphy's lifestyle is his role as a proud, active member of the Church of Jesus Christ of Latter Day Saints. He attended Brigham Young University, the school run by the Mormons, as members of his church are generally known.

He is involved in Cystic Fibrosis and Huntington's Disease foundations in the Atlanta area where he resides with his wife Nancy and sons Chad, Travis and Shawn.

In his eight full seasons in the National League, he has estab-

lished power hitting credentials that will surely carry him into the National Baseball Hall of Fame. But that honor can only come five years after his playing days are over, which perhaps puts it into the 21st Century.

Murphy won the National League home run title in 1985 with 37, after having tied Philadelphia's Mike Schmidt with 36 in 1984. Schmidt was the 1983 Gehrig award winner. Steve Garvey of the San Diego Padres was the 1984 winner.

Dale has shown an amazing consistency in his home run production over the last four seasons having 36, 36, 36 and 37. He drove in more than 100 runs in each of those seasons, his 121 leading the league in 1983.

Murphy was born in Portland, Ore. and his family moved to the San Francisco area for a while, "where Willie Mays was my boyhood idol," he put it.

At that time, Murphy was considered a catcher, but the Braves converted him to the outfield after also trying him at first base. Blessed with speed for his 6-foot-5, 215-pound size, Murphy is also one of the league's better defensive outfielders.

He continues to amaze sports writers with his polite responses, such as "Sir" when being interviewed.

The formal presentation of the Gehrig award will be made early in the 1986 season by an Atlanta area Phi Delta alumni group before a game in Atlanta Stadium.

You can rest assured, Murphy's acceptance will include the phrase, "thank you, SIR."

#### LOU GEHRIG AWARD WINNERS

Year	Player	Club at the time
1955	Alvin Dark	New York Giants
1956	Pee Wee Reese	Brooklyn Dodgers
1957	Stan Musial	St. Louis Cardinals
1958	Gil McDougald	New York Yankees
1959	Gil Hodges	Los Angeles Dodgers
1960	Dick Groat	Pittsburgh Pirates
1961	Warren Spahn	Milwaukee Braves
1962	Robin Roberts	Baltimore Orioles
1963	Bobby Richardson	New York Yankees
1964	Ken Boyer	St. Louis Cardinals
1965	Vernon Law	Pittsburgh Pirates
1966	Brooks Robinson	Baltimore Orioles
1967	Ernie Banks	Chicago Cubs
1968	Al Kaline	Detroit Tigers
1969	Pete Rose	Cincinnati Reds
1970	Hank Aaron	Atlanta Braves
1971	Harmon Killebrew	Minnesota Twins
1972	Wes Parker	Los Angeles Dodgers
1973	Ron Santo	Chicago Cubs
1974	Willie Stargell	Pittsburgh Pirates
1975	Johnny Bench	Cincinnati Reds
1976	Don Sutton	Los Angeles Dodgers
1977	Lou Brock	St. Louis Cardinals
1978	Don Kessinger	Chicago White Sox
1979	Phil Niekro	Atlanta Braves
1980	Tony Perez	Cincinnati Reds
1981	Tommy John	New York Yankees
1982	Ron Cey	Chicago Cubs
1983	Mike Schmidt	Philadelphia Phillies
1984	Steve Garvey	San Diego Padres
1985	Dale Murphy	Atlanta Braves

#### LOU GEHRIG SELECTION COMMITTEE

Ritter Collett, Chairman	Bill Moor
Dayton, OH	South Bend, IN
Tom Harmon	Glen Mann
Los Angeles, CA	Supply, NC
Tom Eakin	Gilson Wright
Shaker Heights, OH	Oxford, OH
Bob Wren	Philip Fuhrer
Athens, OH	Rochester, NY
Frank Wright	Terry Barthelman
West Palm Beach, FL	Cleveland, OH
John Bansch	Ron Cey
Indianapolis, IN	Woodland Hills, CA



# Toronto's Royal York To House Convention

*The 66th Biennial Convention will offer many opportunities to renew old friendships and make new ones.*

BY ROBERT A. BIGGS

**T**oronto, Ontario "The Place of Meetings," will be the site of the 66th Biennial Convention on June 12-15, 1986. Phi Delta Theta undergraduates, alumni, and their families will convene at the majestic Royal York Hotel in Downtown Toronto.

The General Convention, which is composed of delegates from chapters, alumni clubs, and general officers is the supreme legislative body of the Fraternity. The delegates will determine the course of our future.

The opening session will be held

at 5 p.m. on Thursday, June 12. Business sessions will continue through Sunday morning, June 15. The General Convention will include a variety of activities that will be of interest to all who attend. The program will include the Free Enterprise Luncheon on Friday, when an alumnus will be recognized for his outstanding contribution to the free enterprise system. The Awards Luncheon on Saturday will recognize many Phis, as well as individual chapters, for their efforts during 1985-86. A highlight will be the Grand Banquet when the newly elected General Council will be installed. The banquet will conclude with a special media presentation.

The convention participants will



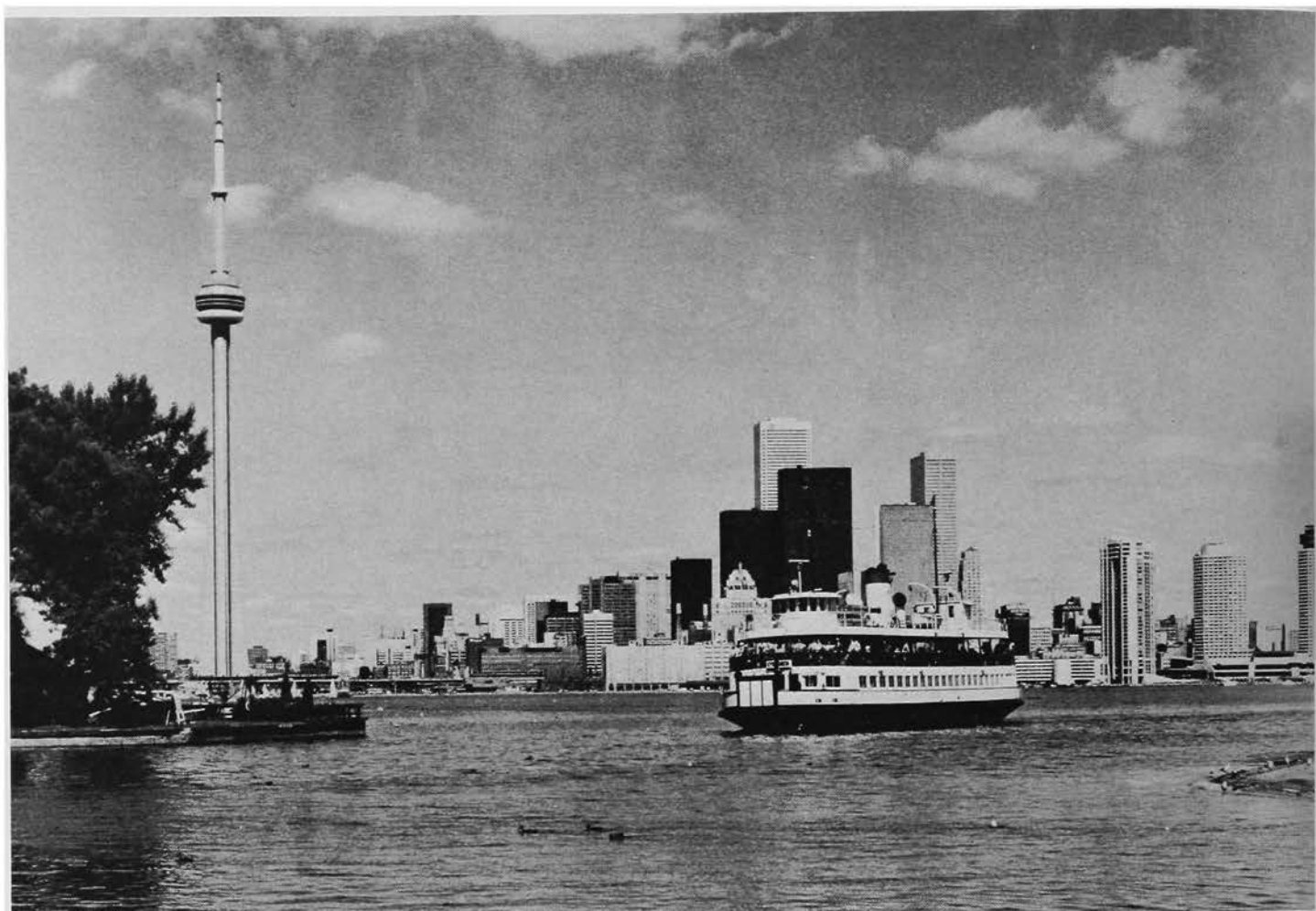

have an opportunity to participate in a leadership program that includes a presentation and discussion format of 24 different topics of interest to undergraduates and alumni. Chapter advisers and alumni club representatives will have a chance to attend their own sessions, as well as participate in the overall Leadership Program. The theme of the program is "Leadership... The Art of Excellence."

Several other important items that will be considered include the election of the new General Council and discussion of proposed changes to the Constitution and General Statutes. The model ritual ceremonies will be performed by area undergraduate members, and on Saturday afternoon, a special presentation on alcohol and drug awareness will be made. The convention will conclude on Sunday morning with a discussion of any unfinished business, as well as the performance of the Memorial

Ceremony for our brother Phis who have entered the Chapter Grand.

Members of the Toronto Area Alumni Club have planned many unique festivities for the delegates and guests who will truly enjoy the attractions of the Greater Cosmopolitan Toronto Area. The 66th Biennial Convention will offer many opportunities to renew old friendships and make new friends. The program has been designed to be challenging and educational. Come to Toronto and be a part of this special and enjoyable event in the history of this Grand Ole' Fraternity.

#### SCHEDULE AT A GLANCE

##### Thursday, June 12

- 9:00 a.m. Registration Begins
- 3:00 p.m. Province Meetings
- 5:00 p.m. Opening Session
- 7:00 p.m. Nominating Committee Meets

##### Friday, June 13

- 8:00 a.m. General Session
- 9:00 a.m. Leadership Program
- Noon Free Enterprise Luncheon
- 1:30 p.m. Leadership Program
- 6:00 p.m. General Session

##### Saturday, June 14

- 8:30 a.m. General Session—Election of the General Council
- Noon Awards Luncheon
- 3:00 p.m. General Session
- 6:30 p.m. Grand Banquet—Golden Legion Ceremony, Awards, General Council Installation

##### Sunday, June 15

- 8:30 a.m. General Session
- 11:00 a.m. Convention Ends

Please send information on Phi Delta Theta's 1986 Convention.

NAME \_\_\_\_\_

ADDRESS \_\_\_\_\_

CITY, STATE, ZIP \_\_\_\_\_

CHAPTER \_\_\_\_\_ YEAR \_\_\_\_\_

MAIL TO: Phi Delta Theta Headquarters  
P.O. Box 151  
Oxford, OH 45056

# Marriott Memory Lives On

The business successes of J. Willard Marriott (Utah '25) were duly recorded and repeated in print and on the air at the time of his death on Aug. 13.

But another story, his love of country and his continued efforts to stir a spirit of patriotism throughout this nation should



have been told on Sept. 17. On this date Mr. Marriott would have been observing his 85th birthday.

It is significant that John Willard Marriott was born on the anniversary

MARRIOTT of the initial approval of the Constitution of his beloved country in 1787.

Constitution Day and Independence Day were important days in his life. One marks the anniversary of his birth, the other the birthday of the United States of America.

This dedicated American, who ceaselessly toiled to preserve and advance basic, "old-fashioned" patriotism, also perceived the merits of the country's progress in opening new frontiers, such as the space program.

Mr. Marriott provided the impetus for the launching of the Honor America program which had its origin in the "difficult times" of the 1970s when the nation was approaching a dangerous state of polarization between the so-called "hard hats" with their rigid super-loyalty values, and the hippies, yuppies, Weathermen, SDS-ers and similar groups shouting epithets of revolution from the opposite extreme.

Chairman Marriott was the organizing genius in rounding up a bipartisan group of nationally known speakers, religious leaders, entertainers, musicians, legislators and other notables for a massive

*Bill Marriott loved his country  
and helped stir a spirit  
of patriotism.*

BY JOHN P. COSGROVE,  
EXECUTIVE DIRECTOR  
American Historic & Cultural Society, Inc.

celebration in Washington. The publication U.S. News & World Report noted, "The crowd was estimated at 350,000 to 400,000 designed to praise the nation and its government—rather than to protest its policies."

After that splendid celebration (some say it marked the beginning of the return to patriotism and a renewed spirit to show America's colors), Bill Marriott believed the enterprise should continue as a bipartisan support for the nation's Bicentennial, just six years away. This became another distinguished milestone.

## Marriott Educational Award Established

The Marriott family has established an endowed educational fund in memory of their husband and father as a tribute to his respect for Phi Delta Theta. The family has offered to match all contributions received by the Phi Delta Theta Educational Foundation from undergraduates and alumni of the Utah Alpha chapter. Of course, all gifts to the Foundation are tax-deductible.

In 1975, formal government recognition of the bipartisan project was achieved by passage of a

joint resolution of Congress establishing the 21 days between Flag Day (June 14) and Independence Day (July 4) as a special period in which to pay homage to our country.

In many communities across the land programs were unfurled to Honor America, sparked by Chairman Marriott's letters to members of Congress, governors and mayors, notes to community leaders and veterans organizations. Source material and feature articles were distributed to the media from Bill Marriott on the historical significance of Flag Day and Independence Day. Films and a stereo record album were produced and distributed to schools.

During the Bicentennial year 1976 the Honor America presentation burgeoned into a booming success. (The organization's official name is the American Historic and Cultural Society, Inc.) A glittering theatrical presentation entitled "Let Freedom Ring Again" with inspirational and patriotic themes was staged in the Concert Hall of the Kennedy Center, Washington.

During the 15 years of Honor America endeavors, Mr. Marriott's admiration for the Constitution constantly grew more steadfast. This celebrated document's bicentennial will be marked with a special observance in 1987.

"Designed to weather the most turbulent storm," he wrote in 1984, "the Constitution has been amended and interpreted, but never discarded. The document's amendments reflect the growth of this nation, and illustrates the ability of a republic to correct its inequities without revolution. We Americans are fortunate in possessing a remarkable instrument of government, and the preservation of its fundamental structure is one of our basic responsibilities."

Bill Marriott never stopped loving his country and the opportuni-

ties it provided him, born to a struggling sheep farmer in the Marriott Settlement, Utah. His heart condition may have slowed him, but his heart's desire never faltered in his inspired leadership, never losing the touch nor understanding of his fellow man.

Always forward looking, Bill Marriott's last project was to focus on the efforts of our Space Program, in particular the men and

women who participated in the National Aeronautics and Space Administration missions starting with Alan Shepard's May 5, 1961 flight, just twenty-five years ago next year.

He wanted to mark the quarter century by honoring American space missions so that generations to come would be apprised of our efforts to circle the earth, walk on

the moon, and to work and live in space so as to inspire today's youths on to more successful adventures to benefit mankind.

The Spirit of '76 was born again in Bill Marriott. We who knew him through the Honor America days were privileged to see and appreciate the spiritual and evangelical side of a great patriot, a most remarkable nephew of our Uncle Sam. ■

# BUSY PHIS

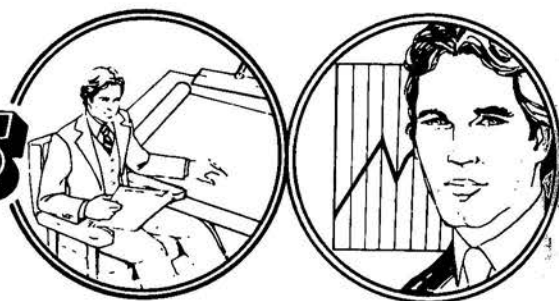

## IN BUSINESS

### BOARD ROOM

**\*F. ROSS JOHNSON** (Manitoba '52) has been elected president, chief operating officer and a director following the merger of Nabisco Brands, Inc. with R. J. Reynolds Industries, Inc. He had been serving as vice chairman and chief executive officer of Nabisco Brands, Inc. R. J. Reynolds is one of the largest U.S. Industrial Corporations with world-wide sales in excess of 19 billion dollars and earnings of 1.5 billion dollars.

**\*WARREN "CHAN" LEFEBVRE** (Arizona '50) has been elected chairman emeritus after serving as chairman and CEO of W. R. Grace Development Corporation (since renamed Pacific RIM Development Corp.) for eight years.

**\*WAYNE A. YEOMAN** (Arizona '45) has been named to Eastern Airlines board of directors. He is a retired air force brigadier general and currently senior vice president, finance.

**\*PHILIP A. JONES** (Missouri '66) has been elected chairman of the CBS Television Network Affiliates Board. He is vice president and general manager of KCTV-5 in Kansas City. ■

### PRESIDENTIAL SUITE

**\*ROBERT B. BOETTCHER** (Kent State '68) has been appointed president of the Asheville, NC. division of Price/McNabb. He has been with the agency since 1974 and has been serving as vice president.



\*JONES



\*BOETTCHER



\*HEFFNER



\*BISHOP

**\*JON DAVIS** (Kansas State '63) is president of Davis Home Center in Hutchinson, KS. The business, which celebrated its 50th anniversary last May, was begun by his grandfather.

**\*JIM DAVIS** (Kansas '69) is now president of Great West Properties and chairman of the Hutchinson Planning Commission. He joined his brother JON (above) in 1969 and served the family business until 1985.

**\*H. MICHAEL HEFFNER** (Pennsylvania '63) has been elected president of McKinney/Public Relations in Philadelphia. He will head national and international operations.

**\*R. GARY BISHOP** (Florida State '68), executive vice president, has been named president of Bank South, Houston County, GA. He has been very active in local business, professional, civic, charitable and educational activities.

### VP'S DESK

**\*LOTHAR VASHOLZ** (Colorado '52), former president of the General Council, has been named senior vice president of Union Central Life Insurance Company in Cincinnati.

**\*RICHARD S. BALENTINE** (Clemson '71) has been appointed as senior vice president of the Operations Group at Benjamin Franklin Savings Association in Houston. He was previously a senior vice president of Systems and Operations with First City National Bank in Beaumont, TX.

**\*GRAHAM E. EVANS** (Utah '66) has been named vice president-legal and regulatory affairs for Producer's Gas Company, a Dallas-based natural gas marketing and transportation concern.

**\*R. SCOTT CARLYON** (SMU '80) has been promoted to executive vice president of The Richard Carlyon Company, a San Antonio mortgage banking and real estate firm and a subsidiary of Carlyon Capital Corporation.

**\*CURT LACK** (Iowa State '73) has been appointed vice president, finance, for Meredith/Burda Corp. in Des Moines. He joined the company in January, 1985, as manager, finance.

**\*DON A. BOBO** (Washburn '64) has been named a vice president of the aluminum division of Kaiser Aluminum and Chemical Corporation. He was previously personnel director.





\*BALENTINE

\*CARLYON

\*J. MICHAEL FARLEY (Texas Tech '64) has been named regional vice president of Olympia & York Texas Development Co., Inc. He will serve as leasing director for Olympia & York Tower in Downtown Dallas. ■



\*BOBO

\*FARLEY

## BUSINESSMEN ALL

\*J. P. STUBBLEFIELD (Indiana '82) has been appointed sales manager for the Southwest region for Allmetal, Inc. He has been a sales representative for the same region, which includes an 11 state area.

\*BILL DOYLE (California State-Northridge '68) has been appointed regional director of customer support and distribution of Australasia for Garrett General Aviation Services Company. This region includes Australia, Tasmania, New Guinea and the Solomon Islands.

\*KENT J. WORTHEN (Utah '49) has been appointed manager of sales for the 11 western states by the AMP Telecom Division based in Santa Cruz, CA.

\*JOHN J. "JACK" HEAD, JR. (Kentucky Wesleyan '67) has been named director of training for the Batesville Casket Company, a subsidiary of Hillenbrand Industries, Inc. of Batesville, IN.

\*A. E. FLETCHER (Case Western '54), president of Iota South Province, has recently joined the CFA Group and formed Media Specialties of Illinois as one of their divisions. They are in the television, film and theatre lighting systems business.

\*MICHAEL ALAN HOFFMAN (Missouri '68) is an advertising/public relations account supervisor with Jansen Associates in Santa Ana, CA.

\*JOSEPH G. MARTIN, JR. (Vanderbilt '64) presides over the Underground Festival Development Co., a private organization attempting to meld the myriad

government and business forces necessary to revive the Old Underground Atlanta entertainment complex.

\*JOHN P. KIRTLAND (Virginia '62) has been appointed to the newly created position of division business manager, chilled products for Ocean Spray. He joined the company in 1981 as assistant business unit manager, bottled grapefruit.

\*DOUG THOMPSON (Cincinnati '84), a former Educational Foundation scholarship winner, is currently a unit manager for Procter & Gamble in Indianapolis.

\*JIM SAJEVIC (Kearney State '77), an Educational Foundation Scholarship winner, is currently director of sales for a 151-room Ramada Inn in Kearney, NB.

\*JEFF ROHR (Florida State '72), partner in charge of emerging business services for Deloitte Haskins & Sells, has been named regional financing coordinator in the firm's national financing network, called The Entrepreneur's Capital Connection.

\*JAMES H. MCCLAIN (Iowa '57) has been appointed as vice president, human resources, for Griffith Laboratories U.S.A. in Alsip, IL. He had spent 18 years with International Multifoods holding a variety of administrative positions.



\*DOYLE

\*MCCLAIN

\*JOHN M. HOSKINS (Virginia '50) has been promoted to the position of senior title officer for the T.A. Title Insurance Company in Newtown Square, PA. He has been with the company for 34 years.

\*CHRIS SHRADER (Miami-Ohio '82), a former chapter consultant, has been promoted to mortgage consultant for the northeast Columbus, OH area for Diamond Savings and Loan Company. He joined the company in July as a management trainee. ■

## PROFESSIONAL POSTS

\*K. MARTIN WORTHY (Emory '41), a tax lawyer and partner in the Washington law firm of Hamel & Park, has been elected chairman of the American College of Tax Counsel.

\*GLENN J. MRJENOVICH (Knox '72) recently opened his own accounting, tax and audit firm in Oak Brook, IL. He has been in public accounting for over 10 years and is a CPA.

\*EDWIN G. LESTER (Arkansas '65), an account executive with the employee benefit division for Aetna Life Insurance Company in Kansas City, has been designated a Certified Employee Benefit Spe-

cialist by the International Foundation of Employee Benefit Plans and the Wharton School of the University of Pennsylvania.

\*JIM GRAU (Northwestern '58), creative director and president of Charisma/Visual Motion, has developed a video-action logo entitled "The Global View From Galaxy" for Cable News Network. He employed a three-dimensional animation system combined with a process of reflectance mapping resulting in an innovative logo that casts a shimmering shadow as it orbits the world.



\*SHRADER

\*GRAU

\*DR. JOE MOORE (Mississippi '75), a former Educational Foundation scholarship winner, has begun private practice in orthopaedics in Oxford, MS.

\*ROGER A. BERGMANN (Willamette '66), an Education Foundation scholarship winner, is currently a member of the Bar in Nevada and California with his practice located in Reno. His major emphasis is real estate and taxation.

\*RICHARD C. RASHID (West Virginia '59), an ophthalmologist in South Charleston, WV, directed a workshop on the "Rashid Laser Dye Canaliculoplasty Technique" at the Fourth Meeting of the European Intraocular Implants Council held in Cannes, France in late October. He has developed a technique utilizing laser surgery in the permanent treatment of Dry Eye Syndrome.

\*DR. DAVID M. BAYER (Georgia Tech '63) has been installed as director of the American Society of Civil Engineers. He is the director of engineering research and industrial development office, director of engineering cooperative education and associate professor of structural engineering at the University of North Carolina. ■



\*RASHID

\*BAYER

## HONORED

\*M. SCOTT MIETCHEN (Utah '84) and JAMES C. HARVEY (California-

Irvine '84), both current chapter consultants, have recently been named as "Outstanding Young Men of America."

•**DR. DAVID MILLETT** (Denison '63) was recently selected as a member of the International Academy of Aviation and Space Medicine. He is director—flight medicine of Eastern Air Lines and adjunct professor of Embry-Riddle Aeronautical University.

•**BRIG. GEN. ALLAN G. PIXTON** (Utah '39) has received the General Creighton W. Abrams and the President's Gold Medal from the Association of the U.S. Army. The citation that accompanied the award praised him for "his extraordinary willingness to serve in any capacity in which he might contribute." He now serves on the board of directors as a vice president of the First National Bank of Killeen, TX.

•**CHRIS TEESDALE** (Texas Tech '76) has been named top commercial real estate broker in the nation by The Office Network, Inc. He was selected from over 650 brokers to receive the Network's prestigious President's Award for generating more than \$150 million in national Network business during 1984. He is with The Swearingen Company of Dallas/Fort Worth.

•**DR. JOHN F. HUDELSIN** (Kansas State '44) has recently been named "Veterinarian of the Year" in Colorado by the Colorado Veterinary Medical Association. He practices in Aurora, CO.

•**ALBERT L. "ROY" CRITTENDEN** (Georgia '54) was recently honored for 25 years of service with Eli Lilly and Company, Indianapolis-based pharmaceutical firm. He is presently sales manager of the Atlanta district.

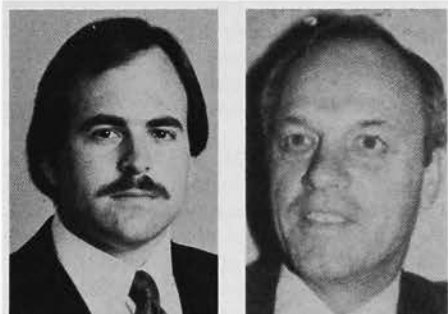

\*TEESDALE

\*CRITTENDEN

## IN GENERAL

•**ROYAL MCCULLOUGH** (Vanderbilt '50) recently donated a bronze sculpture that he produced of Jack Nicklaus to the United States Golf Association Museum in Far Hills, NJ. He studied at The American Academy of Art in Chicago.

•**GLENN ALLEN GOZA** (Nevada '72), past president of the Nevada Alpha Housing Corporation, was the subject of a feature in the *Reno Gazette-Journal* recently. He owns a new temporary-services employment agency in Reno.

•**WINTHROP T. SARGEANT** (Dartmouth '45) has retired from the executive

search consulting firm of Barger and Sargeant, Inc. of Concord, NH. He has been a principal in the firm since 1974.

•**GERALD GARTH JOHNSON** (Willamette '58) has published several books which are now located in leading libraries. They include *Ancestors and Descendants of Ira Johnson and Abigail (Furbush) Johnson, 1480-1984*, *Alan, Lord of Buckenhall* and *A Portrait of a Family*.

•**JOHN T. "JACK" TRAYNOR** (North Dakota '51) has been elected Grand Exalted Ruler of the Elks. He has been extremely active in the organization, serving as district deputy, state trustee and state president. He is associated with his son Jack in a Devils Lake, ND law practice. ■

## IN EDUCATION

### FACULTY AND STAFF

•**DR. EWALD W. BUSSEE** (Westminster '38), dean emeritus of medical and allied health education at Duke and the college's J. P. Gibbons professor of psychiatry, has been honored at Duke by having the Gerontology Building on campus renamed the Ewald W. Bussee Building. His efforts in gerontology have drawn national acclaim and led to his selection in 1983 as president of the International Association of Gerontology.

•**DR. CHARLES HEIMSCH** (Miami-Ohio '36), professor emeritus of botany at Miami, has been awarded a certificate of merit from the Botanical Society of America. He was president of the society in 1972-73 and editor of the *American Journal of Botany* for five years.

•**DR. GEORGE P. CUTTINO** (Swarthmore '35), Candler professor of medieval history emeritus at Emory, has been elected to the British Academy as a corresponding fellow. He was chief marshal of Emory from 1976-84.

•**E. DEAL TOMPKINS** (Randolph-Macon '68) has been promoted from his position of director of admissions at Southern Seminary Junior College, Buena Vista, VA. to director of development.

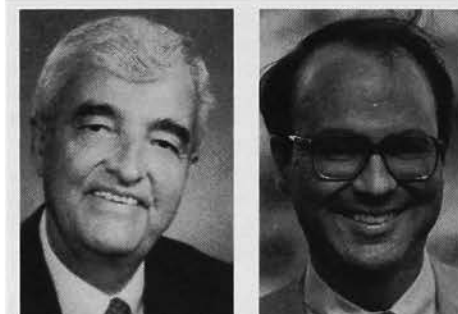

\*TRAYNOR

\*TOMPKINS

•**R. ANDREW HARPER** (Hanover '73), a former Educational Foundation scholarship winner, is currently the Dean of Students at Marion Technical College in Marion, OH. He helps assist students in finding sources of financial aid along with many other responsibilities.

•**TAD WILSON** (Kansas '80), an Educational Foundation scholarship winner, has been accepted to the Urology/General Surgery program at the University of Texas Southwestern in Dallas. His residency will be done at Parkland Memorial Hospital.

•**DR. RAYMOND E. WEBSTER, JR.** (Franklin '60) has been named chairman of the departments of athletics and physical education at William Jewell College in Liberty, MO. He served as chairman of physical education at Hanover for nine years before moving to William Jewell. ■

## LOYAL ALUMNI

•**SIDNEY SMITH** (Georgia '49) has been elected chairman of the board of regents at Georgia. He is a former federal judge who now is a partner in the Atlanta law firm of Alston and Bird.

•**JAMES P. DEVERE** (UCLA '41), president and chief executive officer of The Devere Company of Southern California, Inc., has provided UCLA with a trust gift which will establish an endowment to the UCLA Athletic Department of more than \$1 million. It is the largest trust gift ever received by the University.

•**RALPH WALDO BEESON** (Emory '20) and his wife Lucille recently received honorary doctorates from Samford University recognizing them for their numerous civic and philanthropic efforts. He was formerly chief executive officer and a member of the board of Liberty National Life Insurance Company (now Torchmark).

•**MICHAEL MEACHAM** (Wichita State '74) was recently appointed by Gov. John Carlin as a member of the Wichita State University board of trustees. He is a lawyer and former two-term state representative.

•**DR. GERALD SEEMAN** (Texas Tech '59), vice president and general manager of Lear Siegler, Inc. in the developmental sciences, astronautics division, was named a Distinguished Alumnus of Texas Tech University on Oct. 4.

•**T. GLEN CARY** (Texas Tech '56), former president of the General Council, was honored by Texas Tech on Nov. 8 with a Distinguished Service Award presented by the Ex-Students Association. He is a former president of the association. ■



\*WEBSTER

\*CARY



## IN GOVERNMENT

•State Senator **ALAN GLOVER** (Nevada '72), president of Omega Province, has been selected as Carson City's recorder. He then resigned from the state senate.

•**DARREL C. JOHNSON** (Puget Sound '72), a former Educational Foundation scholarship winner, has recently returned to Seattle where he is with the regional office of the Economic Development Administration, an agency of the U.S. Department of Commerce. He covers southern California and Arizona.

•**CAMERON C. DUBES** (Iowa State '79), director of information for the National FFA organization, has accepted a position with Youth For Understanding of Washington, D.C. He had been with the FFA since April, 1981.

## IN POLITICS

•**JAMES C. JOHNSON** (Clemson '80) was elected to the South Carolina House of Representatives in June.

## NEWS OF RECENT GRADS

•**W. L. "BILL" ECKER** (Oklahoma State '85) graduated in May and is now employed with Joskes in Dallas.

•**MICHAEL LOGAN HOLLING** (Missouri '85), a Phi Delta Theta Educational Foundation scholarship winner, has successfully passed the American Institute of Certified Public Accountants exam and is now attending the Kellogg School of Management at Northwestern where he plans to pursue a masters in marketing.



•JOHNSON

•HOLLING

•**STEVEN N. SMITH** (Michigan '85), a 1984 educational Foundation scholarship winner, is now in the Master of Divinity program at Concordia (Lutheran) Seminary in St. Louis.

•**DEAN MENTO** (Knox '81) recently received his master's degree in geophysics from Northern Illinois and is working for Amoco Production as a geophysicist in Houston.

## BROTHERS WITH THE COLORS PROMOTED

•**GARY M. POTTS** (Tennessee '82) has been promoted to captain in the U.S. Army

after three years of service with the 82nd Airborne Division at Ft. Bragg, N.C. He is currently assigned as the plans and operations officer for the 782/82 Abn. Div. All Airborne Rangers who deployed to Grenada with the 82d ABN Div. He has been awarded the Army Commendation Medal, the Army Achievement Medal and the Armed Forces Expeditionary Medal.

•Lt. Col. **HALLIE E. "ED" ROBERTSON** (Ohio '66) has been selected for promotion to colonel in the USAF. He is presently assigned as the Special Assistant to Admiral William J. Crowe, Jr., chairman of the Joint Chiefs of Staff, at the Pentagon.

## HONORED

•**MAJOR GENERAL WINFIELD S. HARPE** has received a citation from President Reagan to accompany the award of the Distinguished Service Medal. He distinguished himself as vice commander, Air Force Manpower and Personnel Center; commander, USAF Recruiting Service; and Deputy Chief of Staff for Technical Training, Randolph AFB, TX.

## IN GENERAL

•**JOHN R. BARBEE** (Kansas State '68) has recently been transferred to Munich, West Germany, where he is assigned as the command judge advocate for the 66th Military Intelligence Group. He joined the 66th in July, 1985 after a three year tour of duty with the Central Command at MacDill AFB, FL.

•**COMMANDER JAMES B. HINKLE**

(New Mexico '68) recently assumed command of USS Robison, a guided missile destroyer homeported in San Diego. Command at sea is one of the major milestones in a Naval career for him that has included sea duty assignments in Yokosuka, Japan; Pearl Harbor, Hawaii; and Norfolk, VA.

•**COL. PETER L. SLOAN** (Syracuse '59) has arrived for duty at the Pentagon. He has previously been assigned with Headquarters, Pacific Air Forces, Hickam, AFB, Hawaii. He has been appointed Deputy Director of Public Affairs, office of the Secretary of the Air Force.

•**COLONEL CHARLES E. "CHUCK" FOX, JR.** (Denison '63) is commander of the 2750th Air Base Wing and Wright-Patterson AFB, OH. The wing is an Air Force Logistics Command organization with the mission of supporting and maintaining the 8,145-acre Wright-Patterson base complex, and serving as a landlord to the 95-plus tenants located there.



•HINKLE

•FOX



KNOX PHIS: Seven Phi Deltis were involved in the Knox College tour of Spain in June. They included FOREGROUND—William W. Gardner ('37), Richard T. Goff ('37) and Merrell R. Lillie ('37); BACKGROUND—Hugh V. Harris ('37), Dale H. Rowe ('34), Claude "Max" Stubbs ('40) and Phillip H. Lass ('38).



# ★ ★ THE CHAPTER GRAND ★ ★

*Names in The Chapter Grand are listed in alphabetical order by name of school where chapter is located. Date and place of death are given if known.*

## AKRON



**ALPETER**  
JAMES ECKERT AL-PETER ('27), 82, died Oct. 24, 1985 in Akron. He received his law degree from Western Reserve Law School and was recently retired from the law firm of Baker, Chapman, Diefenbach, Hardesty and Kaffen. He was past president of the Akron Bar Association and a former board member of Akron Metropolitan Housing. Among survivors are a Phi son, James (Akron '64), and a Phi nephew, David (Ohio Wesleyan '59).

## Allegheny

**GEORGE BRUCE DEARING** ('39), 67, died July 14, 1985 in Skaneateles, NY. Survivors include two Phi brothers, Burton (Allegheny '42) and John (Allegheny '43), and two Phi cousins, Guy Fraker (Illinois '32) and Joseph Fraker (Illinois '29).

★ ★ ★

**EDWIN BARNHARDT LEAF** ('16), 95, died Aug. 5, 1985 in Crafton, PA. He earned a master's degree in education from Pittsburgh in 1938. He was the founder of the first high school in Salina, Westmoreland County and later taught science and math at Norwin High School. He served as assistant superintendent in Ambridge and then became principal of Crafton High School in 1943. He retired in 1952 but continued to teach Latin and math at Sewickley Academy for 10 years. Survivors include a Phi nephew, Oliver W. Leaf (West Virginia '38).

## Amherst

**JOHN THAYER ANDREWS** ('27), 80, died July 19, 1985 in Middlebury, VT. Survivors include a Phi nephew, William Andrews (Amherst '52).

## Arizona

**GEORGE MCKELVEY JONES** ('49), 74, died July 8, 1985 in West Palm Beach. Survivors include a Phi cousin, Robert Maloney (Arizona '48).

★ ★ ★

**FREDERIC COLTON THUM, SR.** ('31), 75, died Aug. 2, 1985 in Roswell, GA. Survivors include a Phi son, F. C., Jr. (Emory '55), and a Phi cousin, Wesley Hood (Arizona '41).

## Brown

**GERSHON ALEXANDER OWENS** ('28), 81, died Sept. 25, 1985 in Detroit.

## Butler

**DR. ALEXANDER WEINSTEIN CAVINS** ('22), 85, died July 28, 1985 in Terre Haute, IN. He was a doctor for 49 years, retiring in 1976. He was an associate editor of the *Indiana State Medical Association Journal* and was a life fellow of

the American College of Surgeons and a life and foundry fellow of the American College of OB/GYN.

★ ★ ★

**FERDINAND A. MUELLER** ('21) died March 2, 1985 in Brighton, MI.

## Case Western

**THOMAS HERBERT ROGERS** ('49), 61, died in March, 1985 in Chagrin Falls, OH.

## Centre

**DR. WILLIAM BURFORD DAVIS** ('33), 73, died May 13, 1985 in Louisville. The retired thoracic surgeon was former president and board member of the Louisville and Jefferson County Heart Association and was former chairman of the Kentucky Tuberculosis Hospital Commission and former vice-president of the Southern Thoracic Surgery Association. He was a director emeritus of Centre and was former national president and director of the alumni association. In 1965 he was named a Distinguished Alumnus from the Centre College Club of Louisville. He was a founding member of the Society of Thoracic Surgeons and was an Army veteran of World War II.

**JAMES WELLINGTON ROBINSON** ('28), 81, died July 3, 1985 in Lexington, KY. Survivors include a Phi son, George (Centre '55).

## Chicago

**PAUL PHILLIP ROHNS, JR.** ('44), 67, died Aug. 15, 1985 in Grand Rapids, MI.

## Colgate

**DONANE PAGE LYDECKER** ('57), 50, died July 20, 1985 in Kentfield, CA.

## Colorado

**CHARLES CLARKE KEELY, JR.** ('56), 50, died May 28, 1985 in Los Angeles.

★ ★ ★

**IRVING STANTON SMITH** ('19), died Sept. 13, 1985 in Seattle, WA.

## Colorado College

**RALPH CLIFFORD WILSON** ('47), 59, died May 20, 1985 in Arlington, VA. He had retired April 3 after 30 years with the U.S. Government.

## Colorado State

**SAM OLIN ROSWELL CLAMMER** ('26), 82, died Nov. 13, 1985 in Washington, D.C. He practiced law in Tulsa from 1929 to 1942 and was a former president of the Oklahoma State Society in Washington. He was also the state campaign manager for U.S. Sen. Elmer Thomas in 1938. He was a member of Gen. Dwight Eisenhower's staff in World War II and was a retired Air Force colonel. He retired from his law practice in 1978. He specialized in administrative law and matters affecting federal power, oil and gas and utilities industries. He also handled Indian claims.

★ ★ ★

**WILLIAM PERKINS GATLEY** ('23), 85, died Aug. 19, 1985 in Fort Walton Beach, FL.

## Cornell

**WILLIAM CHANTLER ARBUCKLE, JR.** ('39) died Jan. 18, 1985 in Brewster, MA.

## Dartmouth

**JAMES BANETT DODGE** ('21) died March 31, 1985 in Laconia, NH.

★ ★ ★

**GEORGE WHITE MAHONEY** ('40), 68, died

Sept. 3, 1985 in Indianapolis. He was the former president of Hadley-Mahoney Insurance Company and was vice president of Gregory and Appel, Inc. when he died. He was a World War II veteran of the Officer of Strategic Services and a founder of the Army-Navy Club. Survivors include a Phi nephew, Stephen W. Chenoweth (Arizona State '71).

## Denison

**HARRY CLIFFORD RAMSOWER, JR.** ('37), 69, died Oct. 23, 1984 in Greenbush, MI. He was honored in March, 1984, as a Golden Legionnaire. He was the former owner of Ramsower's Mens Wear in Caro, MI.

## DePauw

**JAMES ARTHUR BITTLES, JR.** ('43), 63, died June 19, 1985 in Claremont, CA. Survivors include a Phi brother, Thomas G. (DePauw '49).

## Dickinson

**MICHAEL STEWART MCCONNEL** ('85) died Oct. 9 in an auto accident. He received a BS in biology last spring and had plans to enroll in law school next year. He was an *All-Phi* tennis player and was named "Most Valuable Player." The chapter has planted a dogwood tree in his honor.

★ ★ ★

**HOWARD BONIWELL WARREN** ('15) died Aug. 22, 1985 in Helron, MD.

## Duke

**MANSELLE LINDSAY HESTER** ('28), 79, died Aug. 22, 1985 in Houston. He was employed as an attorney with the Reconstruction Finance Corp. in Washington from 1942 until 1947, counsel for the United Carbon Company in Charleston, W. VA. and Houston from 1947 to 1963 and with Ashland Oil Company from 1963 until his retirement. He was a member of the Houston Bar Association and the Rotary Club.

## Emory

**ROBERT R. FOWLER, JR.** ('27), 80, died Oct. 31, 1985 in Covington, GA. For many years he worked at Fowler Brothers General Mercantile Company and Fowler Fertilizer Company. A director of the Bank of Covington for 45 years he served as president and chairman of the board. He also served five terms as a councilman for the city of Covington from 1946 to 1955 and was a board member of Newton General Hospital from 1961 to 1981.

## Florida

**JAMES ANDREWS HUDSON** ('24), 84, died July 26, 1985 in Asheville, NC. He was a 42-year teacher in the Dade County Schools. He retired in 1971 but continued to substitute at Miami Edison High School for the next five years. He moved to Asheville in 1976. Survivors include a Phi son, Frederick M. (Davidson '55).

★ ★ ★

**CLINTON BROWN LAWRENCE, JR.** ('51), 55, died Sept. 8, 1985 in Jacksonville, FL. He was in the real estate business and was active in Phi Delta affairs. He served as chapter adviser at Florida for a time.

★ ★ ★

**JOHN ALLAN SHEEHAN** ('48), 58, died May 14, 1985 in Nayfield, IL. He was president of the magazine division of Cahners Publishing Company.

#### Franklin

**PHILLIP MACALEXANDER** ('48), 57, died May 6, 1985 in Franklin, IN. Survivors include a Phi brother, **Norman** (Franklin '43).

#### Georgia

**BEN MILLS ALLEN** ('55), 52, died Oct. 9, 1985 in San Marino, CA.

#### Georgia Tech

**ANDERSON THOMAS CHAMPION** ('27), 78, died Feb. 7, 1985 in Augusta, GA. Survivors include a Phi step-son, **Richard Eve Allen** (Vanderbilt '63).

#### \* \* \*

**HENRY DAVIS COLLIER** ('30), 77, died July 27, 1985 in Tifton, GA. Survivors include a Phi son, **Henry D., Jr.** (Auburn '54), and a Phi nephew, **Fred W. Mitchell, Jr.** (Auburn '55).

#### \* \* \*

**WILLIAM BRANTLEY DANIEL** ('09), 97, died Nov. 4, 1985 in Millen, GA. He was appointed postmaster of Millen in 1933 and served for 25 years in that capacity until his retirement in 1958. He was the oldest living member and a deacon of the Millen Baptist Church, having joined in 1903. Survivors include two Phi sons, **William, Jr.** (Mercer '50), and **Robert** (Georgia '52).

#### Indiana

**DR. DONALD IRVIN DEAN** ('28), 75, died Sept. 27, 1985 in Petoskey, MI. He had practiced medicine in Rushville, IN for over 40 years. Survivors include a Phi son, **Frederick** (DePauw '61), and a Phi step-son, **David Foster** (Cincinnati '73).

#### \* \* \*

**THOMAS ALBERT TERRY** ('45), 61, died May 30, 1985 in Lake Forest, IL. Survivors include a Phi son, **Robert Terry** (Drake '86).

#### Iowa Wesleyan

**CLYDE HEDELEY HAYWARD** ('35), 72, died Oct. 10, 1985 in Des Moines, IA. In 1977, he retired as a banking equipment sales representative for Lefebure of Cedar Rapids. He was a World War II Army Veteran. Survivors include a Phi brother, **John Hayward** (Iowa Wesleyan '41).

#### Kansas

**EDWIN J. GROVIER, JR.** ('30), 77, died Sept. 17, 1985 in Alexandria, LA. He was a long time resident of Hutchinson, KS before moving to Alexandria.

#### \* \* \*

**JOHN CLIFFORD JENKINS** ('44), 62, died in May, 1985 in Amarillo, TX. Survivors include a Phi son, **John C.** (West Texas '73), and a Phi cousin, **John W. Jenkins** (Kansas '50).

#### \* \* \*

**RALPH EMERSON LEWIS** ('15), 93, died July 27, 1985 in Topeka, KS. He had won hundreds of trophies and blue ribbons for flowers he had grown. At 93 he could still be found every day during the summer growing dahlias.

#### \* \* \*

**HERMAN WILSON SMITH, JR.** ('37), 69, died Aug. 11, 1985 in Grove, OK. Survivors include a Phi son, **Kent H.** (Wichita State '73).

#### Kansas State

**WILLIAM SINCLAIR COLVER** ('53), 54, died July 2, 1985 in College Park, GA. Survivors include a Phi nephew, **Edward Johnson** (Kansas State '57).

#### \* \* \*

**COL. STUART FULLER WILDER** ('50), 60, died July 17, 1985 in Hampton, VA. He served in the Army Air Corps during World War II, then earned a B.S. in physical education from Kansas State. He became a third generation careerist upon being commissioned a regular Army officer in June, 1950. He retired in June, 1974, after more than 30 years of service. His service also included tours of duty in Korea and Vietnam. He earned the Legion of Merit and Bronze Stars

with clusters. After retirement he earned a master's degree in physical education from Appalachian State.

#### Kentucky

**AUSTIN HOLLOWAY BELL** ('25), 80, died on Feb. 23, 1985 in Oklahoma City.

#### \* \* \*

**LOUIS MILTON BROCK** ('36), 70, died June 25, 1985 in Lexington, KY. In sales for the Line Material Company, and then the General Electric Corp., he retired in 1970 in Lake Forest, before returning to his boyhood home, Lexington, in 1977. He received numerous awards during his career, including a General Manager of the Year Award. In Lexington, he was active in community service work on behalf of Christ Episcopal Church.

#### Knox

**PAUL BURKE NORTH** ('33), 77, died July 21, 1985 in Billings, MT.

#### \* \* \*

**THAYNE HARWOOD YOUNG** ('16), 91, died Sept. 20, 1985 in Long Beach, CA. He was the former associate publisher of the *Hollywood Citizen-News*. He had been an advertising consultant for the *Los Angeles Daily Journal* until illness forced him to quit several months before his death. He began a 50-year career with the *Citizen-News* in 1920 and served as managing editor, advertising manager, business manager and general manager. He was a long time member of the board of managers of the Hollywood YMCA and served as its chairman in 1940. He was also president of the Chamber of Commerce. He served during World War II on the board of the Hollywood USO executive committee and on the board of the Hollywood Veterans Service Bureau.

#### Lafayette

**CHARLES SNYDER NEAVE** ('39), 68, died March 12, 1985 in Binghamton, NY.

#### Lombard

**VERNETT WILLIAM HUSTON** ('25), 84, died Oct. 9, 1985 in Quincy, IL.

#### Mercer

**CHARLES FORTSON HERNDON, JR.** ('32), 73, died May 11, 1985 in Elberton, GA. Survivors include a Phi brother, **John** (Mercer '37).

#### Miami-Florida

**JOE EVERETT WILLIAMSON** ('38), 69, died July 22, 1985 in Pensacola, FL.

#### Miami-Ohio

**DONALD WILLIAMSON** ('36), 70, died Jan. 22, 1985 in Marion, OH.

#### Michigan

**FRANK HARRIS MASTERS, JR.** ('35), 71, died May 23, 1985 in Joliet, IL. Survivors include a Phi son, **Edward F.** (Drake '69), a Phi brother, **Paul** (Iowa State '40), and a Phi nephew, **Paul E. Masters** (Kent State '69).



#### MASTERS

#### Michigan State

**JAMES EDGAR HARRYMAN** ('37), 69, died June 9, 1985 in Muskegon, MI.

#### Missouri

**FREDERICK LOUIS LUDEMANN, JR.** ('19), 88, died Oct. 21, 1985 in Stuart, FL. A veteran of World War I and World War II, he served in the U.S. Air Force. He was a native of Sedalia, MO and a former resident of Des Moines, before moving to Stuart in 1972.

#### Montana

**LOREN HANS SOENKE** ('32), 75, died July 14, 1985 in Salinas, CA.

#### Manitoba

**REGINALD WILLIAM CLIFFORD PERCY** ('29), 78, died June 3, 1985 in Winnipeg, MB.

#### North Carolina

**WILLIAM BURWELL ELLIS III** ('46), 61, died Sept. 13, 1985 in Greenville, SC. He and his brother, **Wilbur**, manufactured brick in Greenville. Survivors include his brother **Wilbur** (North Carolina '46).

#### North Dakota

**HAROLD O. THORSON** ('24), 84, died Dec. 5, 1985 in Mountain Home, AK. He was the owner of the downtown store, **The Pen Point**, in Columbia, MO before moving to Arkansas in 1975.

#### Northwestern

**GEORGE WESLEY RACINE** ('30) died Nov. 19, 1985 in Evanston, IL. Survivors include a Phi nephew, **William Racine, Jr.** (Northwestern '66).

#### Ohio State

**DON ARTHUR HART** ('28), 80, died Aug. 21, 1985 in Austin, TX.

#### \* \* \*

**HARRY ANDREW HABERER** ('38), 72, died July 26, 1985 in Dayton, OH.

#### Ohio Wesleyan

**ROBERT CLARK MACKICHAN** ('40), 68, died Aug. 30, 1985 in La Jolla, CA. He was a well-known television and motion picture art director who won an Emmy last year for his production design work on "The Thorn Birds", the 1983 TV epic starring Richard Chamberlain. "It may have been Bob's best achievement and the one that pleased him most," said his wife, **Jill**. He spent 18 months building the Australian "station" in Simi Valley, CA. The setting was an Australian sheep ranch. He also designed and built the village for "Roots II" and he had been art director for such shows as "Run For Your Life" and "Coogan's Bluff," a movie starring Clint Eastwood. After World War II, when he served in the Navy, he went to work for NBC-TV. He was the designer on the Milton Berle show for five years. After that he attempted to escape the pressure of designing for TV and went into commercial gardening. He later returned to TV.

#### Oklahoma

**DAVID NORVELL FINK** ('24), 85, died May 20, 1985 in Odessa, TX.

#### Oregon State

**ROY HAROLD LIDSTROM** ('46), 62, died Oct. 18, 1985 in Prineville, OR. Survivors include a Phi brother, **John** (Oregon State '67).

#### Pennsylvania

**JOHN RODMAN CLENDENNING** ('28), 79, died Sept. 19, 1985 in Villanova, PA.

#### \* \* \*

**JOSEPH HUNTER SMITH** ('35), 71, died Sept. 11, 1985 in Vero Beach, FL.

#### Pittsburgh

**GEORGE BRINE WHITTEN, JR.** ('46), 64, died Oct. 26, 1985 in Haddonfield, NJ. He was a retired employee of RCA Service Company of Cherry Hill, NJ.

#### Purdue

**FRANCIS HOWARD BOOR** ('25), 81, died Aug. 20, 1985 in Fort Myers, FL. Survivors include a Phi son, **Howard M.** (Lawrence '54).

#### \* \* \*

**RICHARD HICKMAN PREWITT** ('29), 84, died Aug. 11, 1985 in Fort Myers, FL. He was an aviation pioneer whose work advanced the design and construction of autogiros and helicopters. An aeronautical engineer, he devoted his life's work to aircraft. He became the Kellett Corporation's chief engineer in Philadelphia working under patents licensed by Harold Pit-



cairn. He later founded the Prewitt Aircraft Co. He was elected president of the American Helicopter Society in 1948, and went on to head other companies, including the Prewitt Plastic Co. He was awarded 25 patents on autogiros and helicopters. Survivors include a Phi son, **David E.** (Dartmouth '61).

#### Ripon

**COL. ADELLON HARDING HOGAN** ('25), 82, died Aug. 20, 1985 in Atlanta. He was a retired Air Force colonel with 32 years of service. He served in the Army Air Corps before joining the Air Force and was a veteran of World War II in the Pacific Theater and in the Korean War. He received the Bronze Star and the Legion of Merit awards.

#### South Dakota

**WESLEY M. BEARDSLEY** ('19), 91, died on Nov. 2, 1985 in Madison, SD. He was a veteran of World War I and operated Beardsley Insurance Agency and Abstracting in Madison until his retirement. Survivors include three Phi nephews, **Ellery E. Kelley** (Iowa '29), **Byran B. Kelley** (South Dakota '32), and **Dr. Wesley E. Kelley** (South Dakota '37).

\* \* \*

**ROY FRANKLIN DIXON** ('33), 75, died Aug. 1, 1985 in La Canada, CA.

\* \* \*

**EDWARD ALLAN OLSON** ('64), 43, died Sept. 20, 1985 in Vermillion, SD.

#### Southwestern-Texas

**HERSCHEL ELROY RICHARDSON, JR.** ('35), 70, died March 12, 1985 in Houston.

#### Stanford

**RICHARD BOYD BRODRICK** ('32), 74, died Aug. 22, 1985 in Shingle Springs, CA.

#### Swarthmore

**WALTER WORTZ SHULTZ, JR.** ('37), 70, died Aug. 13, 1985 in Lebanon, PA. He had been an osteopathic physician for the past 45 years, having opened his practice in Lebanon in 1940. He was a member of the American Osteopathy Association, Pennsylvania Osteopathy Medical Association and Lebanon County Osteopathic Society.

#### Syracuse

**LLOYD FREDERIC ALLEN** ('13) died Feb. 25, 1985 in Pittsford, NY. Survivors include a Phi grandson, **Robert Keen** (Toronto '81).

\* \* \*

**JOHN JOSEPH BALLS** ('42), 66, died May 3, 1985 in Nashville, TN. Survivors include a Phi brother, **Daniel** (Syracuse '38).

\* \* \*

**JOHN FRANKLIN NOBLE, JR.** ('43), 66, died May 4, 1985 in Venice, FL.

#### Texas-Austin

**THOMAS DOHONEY BROAD** ('15), 92, died Sept. 19, 1985 in Dallas. He retired in 1962 from the Broad and Nelson architectural firm, which he co-founded in 1946. The firm designed many buildings in the Dallas area, including the Love Field Air Terminal and the Masonic Temple. He served as a lieutenant in the Army Air Corps in World War I. He was a president of the Dallas Chapter of the American Institute of Architects and also served on the boards of the Dallas Art Museum, the Dallas Council on World Affairs and the chamber of commerce. Survivors include two Phi sons, **Charles** (SMU '51), and **Thomas K.** (Texas '45).

\* \* \*

**EDWARD DONALD COULSON** ('41), 67, died in September, 1985 in The Woodlands, TX. He was a retired associate justice of the 14th Court of Civil Appeals in Texas. He was also judge of the 189th District Court in Harris County from 1969 until 1972 when he joined the civil appeals court. He retired in 1981. He was also a member of the Commission on Judicial

Conduct, which reviews complaints about the conduct of Texas judges.

#### Texas Tech

**ELLIS RAY FORMAN** ('30), 80, died March 2, 1985 in Lubbock, TX. He was a retired employee of the Texas Tech University Bookstore.

#### Tulane

**JOHN JOSEPH D'AQUIN** ('25), 84, died Oct. 2, 1985 in New Orleans, LA.

#### Union

**RICHARD RANDOLPH ORAM** ('23), 86, died April 21, 1985 in Nutley, NJ. Survivors include a Phi son, **Richard R.** (Union '52).

#### UCLA

**ROBERT HATTEN HUFF** ('23) died July 5, 1985 in Laguna Niquel, CA.

#### University of the South

**STEWART PHINIZY GARRETT** ('39), 68, died April 3, 1985 in Augusta, GA. Survivors include a Phi brother, **William** (Washington & Lee '35).

\* \* \*

**HILL EVERETT PEARCE, JR.** ('29), 77, died Feb. 18, 1985 in Birmingham, AL.

#### Utah

**RICHARD HAVEN WILLEY** ('37), 71, died Aug. 25, 1985 in Salt Lake City, UT. A mining engineer he was employed by U.S. Smelting, Refining and Mining Co. in Lark before working at Kennecott Copper Co. at Bingham Canyon for 10 years. In 1953 he moved to the Philippines, where he was employed by Philippine Iron Mines. After working for Compania Minera Maya in Guatemala, he became superintendent for Nickel Processing Co. at Nicaro, Cuba. He subsequently worked for Hercules, Inc. before beginning employment with Anaconda Co., serving as president of Anaconda, Iran and Anaconda, Australia. Following work for the Ralph M. Parsons, Co. in Pasadena, CA and New Iberia, LA, he retired and returned to Salt Lake City.

\* \* \*

**WILLIAM WOODROW ANDERSON** ('38), 67, died Oct. 1, 1985 in Arvada, CO.

\* \* \*

**EDWARD LYMAN HAYMOND** ('33), 74, died Sept. 26, 1985 in El Cerrito, CA. Survivors include a Phi cousin, **Frank O. Haymond, Jr.** (Utah '34).

#### Vanderbilt

**THOMAS WILS DAVIS, JR.** ('39), 68, died May 21, 1985 in Memphis, TN.

#### Vermont

**HUGH CALVIN PERKINS** ('20) died in January, 1985 in Manchester, VT.

#### Virginia

**TODD SMITH** ('23), 86, died June 4, 1985 in Atlanta. Survivors include a Phi son, **Todd G.** (Georgia Tech '79), a Phi grandson, **Timothy D.** (Georgia Tech '76), and a Phi nephew, **William Mahaffey** (GMI '74).

#### Wabash

**ROBERT EDWARD BURK** ('37), 70, died March 13, 1985 in La Grange, IL.

\* \* \*

**ALBERT DUDLEY KEISKER** ('52), 55, died Sept. 27, 1985 in Bainbridge Island, WA.

\* \* \*

**THOMAS DALE MARCHANDO** ('57), 50, died Oct. 5, 1985 in Pittsburgh.

\* \* \*

**CHARLES ROBERT MUELLER** ('35), 74, died May 11, 1985, in Springfield, IL. Survivors include a Phi son, **Charles Robert, Jr.** (Wabash '67), and a Phi brother-in-law, **Graham Hunt** (Wabash '27).

\* \* \*

**EDWARD VAN KIRK OVERSTREET** ('20) died Nov. 2, 1985 in Pontiac, MI.

\* \* \*

**HOWARD O'DELL SIGMOND** ('32), 74, died Aug. 31, 1985 in Washington, D.C. He was a retired Justice Department trial attorney who had served on the board of trustees of the Metropolitan Memorial United Methodist Church in Washington. He worked in the Justice Department's lands and natural resources division for 36 years before retiring in 1977.

#### Washburn

**WILLIAM JACOB SHEPPARD** ('39), 68, died May 3, 1985 in Hayward, CA. He was a retired foreign aid official who headed the U.S. foreign assistance mission to Thailand in 1956 and later was director of Far Eastern operations in the old International Cooperation Administration. He served in the Army Air Forces during World War II and began a career as a civil servant in the later 1940s at the old Bureau of the Budget, then entered the foreign aid field when the Economic Cooperation Administration was organized in 1948 to carry out the Marshall Plan for the postwar economic recovery of Europe. He served as an assistant to Secretary of State Dean Acheson.

#### Washington-Seattle

**JUDGE CHARLES R. DENNEY** (Washington '23), 85, died Nov. 4, 1985 in Seattle. He was a former prosecuting attorney and served for 26 years as Superior Court Judge in Snohomish County. Following his retirement, he served as Washington state Supreme Court and Court of Appeals Judge Pro-Tem. He had been affiliated with the Everett, WA, law firm of Newton, Newton, and Knight.

**DENNEY**

of Newton, Newton, and Knight.  
Washington and Lee

**CHARLES JOHNSON ALLISON, JR.** ('26), 79, died Sept. 5, 1985 in Birmingham, AL. Survivors include a Phi son, **Jack** (Alabama '60), and a Phi nephew, **James A. Webb** (Vanderbilt '70).

#### Washington State

**ROY CHESTER MORROW** ('26), 84, died July 31, 1985 in Sunnyside, WA.

#### Westminster

**DONALD CAMERON DUNCAN** ('39), 67, died May 26, 1985 in Burnet, TX. Survivors include a Phi son, **Donald C.** (Westminster '74), and a Phi cousin, **Gardner C. Duncan** (University of the South '29).

\* \* \*

**HICKMAN YOUNG FISHER** ('34), 75, died July 14, 1985 in Webster Groves, MO. Survivors include two Phi nephews, **Phillip Safford Chamberlain** (Westminster '61) and **Lewis Ceylon Smith III** (Washington-St. Louis '68).

#### West Virginia

**ORREN LEE JONES** ('33), 75, died Sept. 22, 1985 in Columbia, TN. During World War II he served in the Army Air Corps and as a special assistant to the Joint Chiefs of Staff for which he received the Legion of Merit. He served as consultant to the U.S. Senate subcommittee on immigration which resulted in the Displaced Persons Act. He returned to active duty during the Korean War. Since then, he had served as a Washington Consultant for various engineering firms.

#### Willamette

**LLOYD FREDERICK HEIMSOOTH** ('47), 72, died Aug. 7, 1985 in San Francisco. Survivors include a Phi brother, **Guy** (Willamette '37) and a Phi cousin **Dale McLeland** (Willamette '37).

#### Williams

**HAROLD FREDERICK ALLENBY** ('29), 79, died Sept. 12, 1985 in Newark, NJ. He was



the owner of H.F. Allenby, Inc., a silk fabric and wicker importing business, for many years. He started the firm in New York City and moved it to Little Falls in 1954. He served in the Army during World War II.

**HENRY FISK TARBOX** ('34), 73, died Sept. 1, 1985 in Essex, NY.

**Wisconsin**  
**FREDERICK WARREN COON, SR.** ('16), 92, died July 30, 1985 in Sedona, AZ. Survivors include a Phi son, Frederick W. III (Purdue '45).

**JOHN EUSTACE DONALDS** ('21) died Sept. 17, 1985 in Fort Lauderdale. Survivors include a Phi son, John E. II (Wisconsin '46).

**CLIFFORD WILLIAM PAULS** ('37), 70, died June 12, 1985 in Madison, WI.

**ROBERT CHAPPELL SALSURY** ('25), 83, died on June 26, 1985 in Easley, SC.

**Wyoming**  
**WAYNE FLETCHER SCOTT** ('28), 81, died Jan. 18, 1985 in Denver. Survivors include a Phi brother, Elmer (Wyoming '36).

# ★ DIRECTORY ★

## THE PHI DELTA THETA FRATERNITY

*Incorporated under the laws of the state of Ohio, March 12, 1881*

Founded at Miami University, Oxford, Ohio, December 26, 1848, by Robert Morrison, John McMillan Wilson, Robert Thompson Drake, John Wolfe Lindley, Andrew Watts Rogers, and Ardivan Walker Rodgers



**LIVING PAST PRESIDENTS OF THE GENERAL COUNCIL:** Emmett J. Junge, (1948-50), 3901 S. 27th St., 9 Bishop Square, Lincoln, NB 68502; Clem E. Bininger, (1960-62), 2456 N.E. 26th Ave., Ft. Lauderdale, FL 33305; Stanley D. Brown, (1966-68), 1890 S. Marsh Ave., Reno, NV 89509; Howard E. Young, (1968-70), 24 Greenway Plaza, Suite 1601, Houston, TX 77046; Wade S. Weatherford, Jr., (1970-72), P.O. Box 729, Gaffney, S.C. 29340; John D. Millett, (1972-74), 121 Olde Farm Road, Oxford, OH 45056; Lother A. Vasholz, (1974-76) Union Central Life Ins. Co., Box 179, Cincinnati, OH 45201; Douglas M. Phillips, (1976-78) 9591 Yellowstone Dr., Huntington Beach, CA 92646; T. Glen Cary, 17 Inverness Circle, Little Rock, AR 72212; Bruce F. Thompson, 4444 IDS Center, 80 South 8th St., Minneapolis, MN 55402; Charles E. Wicks (1982-84), 3222 NW Gumwood Dr., Corvallis, OR 97330.

**LIVING PAST MEMBERS OF THE GENERAL COUNCIL:** Frank S. Wright, Florida '26, P.O. Box 2701, Palm Beach, FL 33480; Donald M. DuShane, Sr., Wabash '27, 965 East 23rd Ave., Eugene, OR 97405; Elden T. Smith, Ohio Wesleyan '32, 400 Freedom Square, Apt. J101, Seminole, FL 33542; Ted Maragos, North Dakota '55, P.O. Box 1356, Grand Forks, N.D. 58201; Harold A. Minnich, Akron '24, 1095 Erie Cliff Drive, Lakewood, Ohio 44107.

## OFFICERS

### THE GENERAL COUNCIL

**President**—Robert S. Dinkel, 323 6th Ave. SE, Calgary, Alberta, Canada T2G4V1  
**Treasurer**—C.T. Bray, 1014 Coral St., Tampa, FL 33602  
**Reporter**—J.W. Stitt, II, P.O. Box 471, Yazoo City, MS 39194  
**Member-at-Large**—David Turner, The Newman Foundation, 604 E. Armory Ave., Champaign, IL 61820  
**Member-at-Large**—Frank H. Abernathy Jr., 3820 Augusta Ave., Richmond, VA 23230

### GENERAL HEADQUARTERS STAFF

2 South Campus Avenue, P.O. Box 151, Oxford, Ohio 45056  
Telephone—513-523-6345

**Executive Vice President**, Robert J. Miller  
**Director of Chapter Services**, Robert A. Biggs  
**Director of Alumni Services**, William R. Richardson

**Chapter Consultants**, M. Scott Mietchen, James C. Harvey, R. Scott Cain III, Thomas A. Fortune, Christopher J. Ernstes

**EDITOR OF THE MAGAZINES**—Editor of *The Scroll* and *The Palladium*, Bill Dean, Box 4648 Tech Station, Lubbock, TX 79409

**REPRESENTATIVE TO THE N.I.C. HOUSE OF DELEGATES**—C. T. Bray, 1014 Coral St., Tampa, FL 33602

**THE SURVEY COMMISSION**—Chairman, John Poole, 5517 Shadowbrook Dr., Raleigh, NC 27612; Donald M. DuShane, Jr., San Jose State Univ., 1 Washington Square, San Jose, CA 95192; S. George Notaras, McCready & Keene, Inc., 8041 Knue Rd., Indianapolis, IN 46250; Charles E. Wicks, 3222 NW Gumwood Dr., Corvallis, OR 97330; Hugh G. Hines, Jr., 121 E. Main St., Danville, KY 40422. Robert J. Miller, *ex officio*.

**PHI DELTA THETA EDUCATIONAL FOUNDATION TRUSTEES**—Chairman, H. Laird McGregor, 400 Blue Bonnet Dr., Findlay, OH 45840; J. Don Mason, 1062 Hillcrest Dr., Troy, OH 45373; T. William Estes, Jr., 1701 21st Ave., South, Box 120187, Nashville, TN 37212; William R. Toler, 1826 Highridge Dr., Columbia, MO 65203; Roger H. Cerne, 7690 Mountain Ash Dr., Concord Township, OH 44060; Marvin J. Perry, 4101 Howard Ave., Kensington, MD 20895

**CANADIAN PHI DELTA THETA SCHOLARSHIP FOUNDATION**—George W. Bridgen, Suite 307, 80 Richmond St. West, Toronto, Ont. M5H 2A7; Judge Robert S. Dinkel, 323 6th Ave., S.E., Calgary, Alberta, Canada T2G4V1; J. Fred Green, 6 Hillcrest Ave., St. Thomas, Ont., Canada N5P2J8; Arni C. Thorsteinson, 110-246 Roslyn Rd., Winnipeg, Manitoba, Canada R3L0H2; Michael Deacon, 4215 Dunvegan Rd., Burlington, Ont., Canada L7L1P9; Donald Smith, 43 Cedar St., R#2, Caledon, Ont., Canada L0N 1C0; Donald Martin, 107 Metcalf St., St. Thomas, Ont., Canada N5R3K6; Robert J. Miller, Exec. Vice Pres., Phi Delta Theta Fraternity, P.O. Box 151, Oxford, OH 45056

**WALTER PALMER FOUNDATION ENDOWMENT TRUSTEES**—Richard E. Galloway, Goodyear Tire & Rubber Co., 1144 E. Market St., Akron, OH 44316; Philip M. Young, 21070 W. Wagar, Rocky River, OH 44116; A. P. Leary, Woodward, Griffiths, 41 N. Main St., Chagrin, OH 44022

**FRANK J. R. MITCHELL SCROLL ENDOWMENT FUND TRUSTEES**—Nelson Hall Layman, Chairman, 516 S. Park Ave., Hinsdale, IL 60521; Wallace B. Behnke, 411 S. Elm, Hinsdale, IL 60521; Lawrence W. Gougler, 523 Hoyt Lane, Winnetka, IL 60093; Kenneth P. Smith, 611 Woodland Ave., Hinsdale, IL 60521; Robert S. Dinkel, Provincial Court Bld., 323 6th Ave. S.E., Calgary, Alberta, Canada T264U1; Robert J. Miller, P.O. Box 151, Oxford, OH 45056.

**FINANCE COMMISSIONER**—Harold A. Minnich, 1095 Erie Cliff Dr., Lakewood, OH 44107

**HOUSING COMMITTEE**—Stanley D. Brown, Chairman, 1890 S. Marsh Ave., Reno, NV 89509; T. Glen Cary, 17 Inverness Circle, Little Rock, AR 72212; S. George Notaras, McCready & Keene, Inc., 8041 Knue Rd., Indianapolis, IN 46250; Alan Glover, 901 N. Richmond Ave., Carson City, NV 89701; William R. Richardson, P.O. Box 151, Oxford, OH 45056

**LEGAL COMMISSIONER**—Bruce F. Thompson, 4444 IDS Center, 80 South 8th St. Minneapolis, MN 55402

**PUBLIC RELATIONS COMMISSIONER**—T. Glen Cary, 17 Inverness Circle, Little Rock, AR 72212

**COMMUNITY SERVICE CHAIRMAN**—A. Cline Young, 24 Greenway Plaza, Suite 1601, Houston, TX 77046  
**PHILANTHROPIC PROJECTS CHAIRMAN**—Brian D. Dunn, T.P.F.&C., 245 Park Ave., New York, NY 10167

**SCHOLARSHIP COMMISSIONER**—Edward G. Whipple, The Office of Student Life, 383, Ferguson Center, University, AL 35486



# ALUMNI NEWS

## FORT LAUDERDALE

Over one hundred Phis, wives and girlfriends attended a party sponsored by the Fort Lauderdale Area Alumni Club on Sept. 21. Social Chairman Rick Forum did a marvelous job and everyone had a tremendous time. The party was at the home of Tom Byrd.

## HOUSTON

The Houston Alumni Club held its annual Christmas Party for 1985 at the Manor House which is directly adjacent to the Houstonian Hotel. The Manor House proved to be a beautiful setting for our annual party. This is the one time during the year that the brothers bring their wives or dates along, and let them see what it is we are up to at these parties.

The evening provided not only good fellowship, but also an excellent buffet and open bar. We enjoyed chicken and beef fajitas, tacos and nachos. More than one brother was seen going back through the line a third time, but the supply held up and everyone was able to eat their fill.

We are really looking forward to the coming year and know that the Houston Alumni Club will continue to grow in numbers and provide a forum for each of us to stay in touch on a regular basis. If you are not currently on our mailing list to receive party invitations and would like to be, let us know by calling or writing one of the current officers. Any current members who know of other brothers in town who would enjoy getting together with us should likewise get them on our mailing list. The Alumni Club is a way for good friends to stay in touch with each other. The more members involved, the more rewarding it will be for all of us.—**Bob Huntley.**

## MARYLAND ALPHA

Nineteen brothers and ten lovely ladies made the third annual reunion for Phi initiated from 1932 through 1942 the most successful affair to date.

Enjoying excellent accommodations, food, libations, fellowship and renewal of friendships were the following: Gene Creed, Herb Brill, Buck Rittenhouse, Jack Tunis, Courtney Lankford, Harry Hess, Doug Parks, John Woodell, Bob Cannon, Art Gambrill, Tim Kirby, John Jacob, Ken Mason, John Munchs, Ernie Trimble, Bill



FORT LAUDERDALE: Enjoying the alumni party were **FOREGROUND**—Jim Dennis (Eastern Kentucky '72), Beck Dennis, Larry Wilson (Miami-Florida '72), and P.J. Wilson; **BACKGROUND**—Bob Clobus (Miami-Florida '69), Sandy Clobus, Phil Mays (Georgia Southern '70), and Andrea Mays.



FORT LAUDERDALE: Couples attending the party were Rick Forum (North Carolina '66), social chairman; Patti Forum, Tom Byrd (Florida '56), who hosted the party, and his date D. K. Mink.

FORT LAUDERDALE: Visiting at the party were Bob Hoysgaard (Wisconsin '63), president; Penny Hoysgaard; Beth Srofe; and John Srofe (Hanover '79), secretary.





**HOUSTON CHRISTMAS PARTY:** Some of the guests at the Houston Alumni Club Christmas Party included: (top left) Mike Conway, Louise Conway, Mary Hayes and Bill Hayes; (top right) Brady Caruth, Elizabeth Trent, Sharon Peaks and Doug Doyle; (middle left) Elliot Johnson, Mildred Young and Howard Young;

(middle right) Steve Stapleton, Bob Huntley, Linda Huntley, Kaye Powada and Bud Powada; (bottom left) Steve Clayton, JoAnn Murray, Cil Stitt and Marty Stitt; (bottom right) Robert Overby, Susie Overby, Judy Heffernan and Jim Overby.



**Mann, Sam Mills, Joe Mattingly and Jim Lewald.**

Reunion No. 4 is being planned for the same place in October, 1986.—**Jim Lewald**

#### PHILADELPHIA

The Philadelphia Alumni Club of Phi Delta Theta joined with the Pennsylvania Zeta Chapter at the University of Pennsylvania to host a fund raising Casino Party for Brother **Mark Roesser** who has been left a quadriplegic as a result of a tragic accident in June, 1984. Wholeheartedly joining in the effort were a good number of new Phis from the just initiated chapter at Widener College.

**Mark** graduated from Jacksonville University in 1983 where he was president, public relations officer, rush chairman, scholarship chairman, housing manager and pledge class president of the Florida Zeta Chapter. He was also president of the honorary Greek Leadership Society, vice president of the Inter-Fraternity Council, co-editor of Jacksonville University Freshman Record, a member of the subcommittee on finance, a member of the student affairs committee, a student recruiting representative, a member of the alcohol awareness task force; and a senior senator of the Student Government Association.

Of particular significance to all of those attending, was the fact that Brother **Roesser** was also able to attend the event with his parents and date, a charming young lady who is also his nurse.

Both alums and active chapter members agreed that it was an extremely rewarding experience having been able to work together for the benefit of one of our Brothers to the extent that in so doing, it erased the difference in ages between the two groups.

The club is urging all our brothers to make contributions for the sole benefit of Brother **Roesser**.

The money raised will be used in order to renovate his home so that he will be able to reside there rather than in an institution.

As an additional incentive in raising this money, for each \$5 contributed the name of the contributor will be entered one time in a drawing which will take place on June 2, 1986, the prize being a choice of one of the handsome Phi Delta Theta watches.

We urge you to contribute to this most worthy cause; and, will genuinely appreciate whatever contributions you are able to make. Checks should be made payable to The Philadelphia Alumni Club and mailed to our Treasurer, **Maytor H. McKinley**, c/o The Oliver H. Bair Co., 1813 Walnut Street, Philadelphia, PA 19083.

Truly, this is what Phi Delta Theta is all about.

#### SARASOTA

On March 8, 1985, 85 persons, Phis and ladies, gathered at The Field Club (the former residence of **Stanley Field**, nephew



**FORT LAUDERDALE:** Others in attendance at the gathering were **Lamar Conness**, **DeeDee Stewart**, **Mike Stewart** (Virginia '68), **Bill Zeiher** (Florida '51) and **John Conness** (Florida '65).

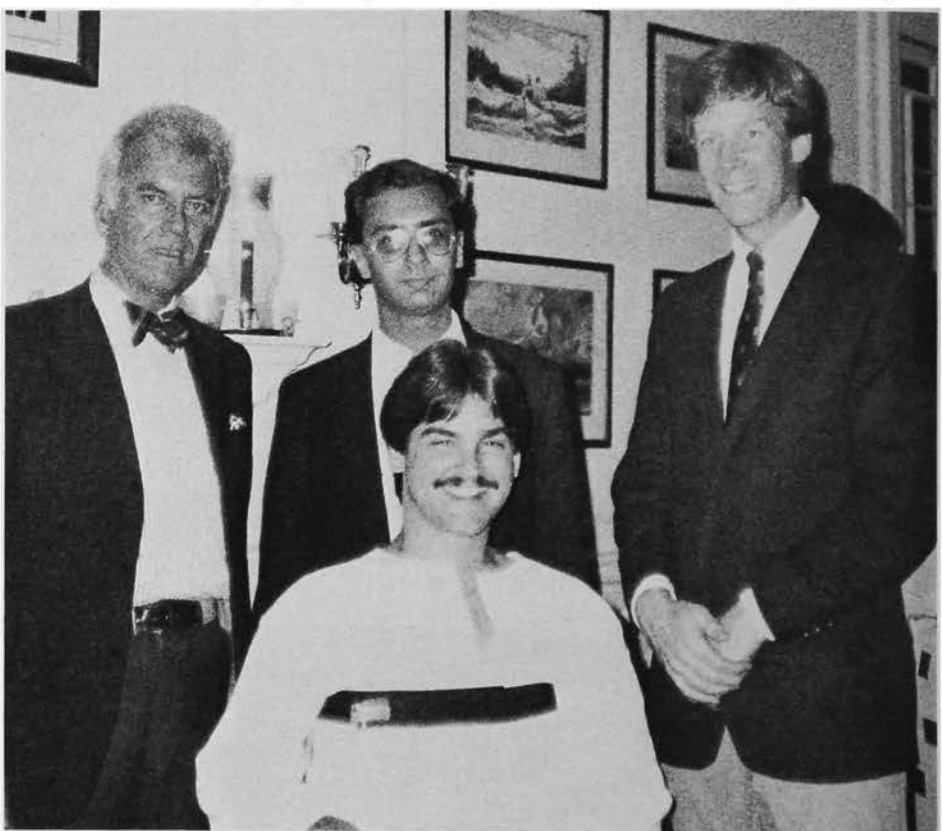

**PHILADELPHIA:** Assisting in the Philadelphia Alumni Club's drive to assist **Mark Roesser** (foreground center) are **Jesse R. Pebley**, alumni club vice president; **Saul Jabbawy**, president of Penn Zeta; and **Bill Stockwell**, alumni club president.

of **Marshall Field**), for the Sarasota Alumni Club annual Founders Day Dinner.

The Golden Legion Presentation Ritual was conducted by "**Russ**" **Thomas** (Emory '48). Ten brothers initiated a half century or more ago were created members of the Golden Legion of Phi Delta Theta. They include **Clifford L. Anthony** (Case-Western '38), **Floyd T. Christian** (Florida '37), **Robert H. Graves** (Butler '37), **Eugene R. Hook** (Kansas '37), **Taylor J. Kennedy** (McGill '38), **Robert W. Kluge** (Case Western '38), **Wallace A. Macdonald** (Butler '37), **Richard E. Peek** (Colgate '37), **Patrick**

**B. Watson** (Florida '38), and **Neil P. Whitney** (Butler '38).

**John Feight** (Florida '63) was the speaker. He is the executive director of the Foundation for Hospital Art. His slide presentation and talk were very interesting.

New officers were elected by acclamation; **Paul L. Stannard** (Brown '29), president; **Richard H. Creps** (Ohio '44), vice president; and **James W. Endriss** (Amherst '55), secretary & treasurer.

#### WASHINGTON ALPHA

Phis from the classes of 1940 and 1941 held a reunion Aug. 25-28 at Whistler Vil-

lage, British Columbia, Canada.

The sun and the moon greeted our arrival and remained with us the full three and-a-half days. But the brightest glows were on the faces of the 51 who gathered from Alaska, British Columbia, Washington, Oregon and California—and those glows preceded the daily attitude adjustment hours.

While many of us had been together over the years, many more were renewing the Bond after 45 to 50 years. By unanimous

demand there will be a repeat performance in two or three years.

Al Lomen ('39) received a Phi Delt tie for the Phi who traveled the farthest (Alaska), with John Grant ('41) a close second. Arnie Groth ('41) took gross honors in the golf tournament and Herb Knudson ('41) won lot net. There was a myriad of lesser prizes and the ladies had a full slate of activities.

Hank and Frances Schnebly ('40) won the tennis doubles championship over Paul

Sceva ('39) and Haller Peterson, but it took two tie-breaker sets. Sceva took the wind surfing title easily. There were many winners at gondola riding, eating, hiking and shopping.

#### WASHINGTON, D.C.

The Washington, DC, Founders Day banquet will be held on Friday, April 18, 1986 at the Kenwood Country Club. All Phis in the DC area should put this date on their calendars now. Details will be sent later.—Craig Tatro



WASHINGTON ALPHA REUNION: Golf (left) and tennis (right) were two popular activities included in the recent Washington Alpha Reunion.



NELSON HONORED: Dwight Nelson (Hanover '63) (center) was recently honored by his chapter at Hanover for being named Adviser of the Year in the fraternity. The chapter presented him a plaque at Homecoming on Oct. 5. Present were Fred Dunn, Kappa

South province president; Mrs. Anna Nelson; Nelson; Randell Kron ('84), chapter president; and Doug Jaynes ('86), second vice president.

# WHAT'S GOING ON IN $\Phi \Delta \Theta$

APPOINTMENTS - MEETINGS - ANNOUNCEMENTS



## New Officer Appointments Given

Two new province presidents and two foundation trustees have recently been added to the rolls of the general officers by the General Council.

Beta Province includes the chapters in New York state and Omicron South covers the chapters in southern California.

William K. Block (Colgate '72) has replaced Bob Richardson (Colgate '68) as Beta Province president, while Stanley W. Gilson (California-Northridge '70) has taken over for Don Stewart (Southern California '55) in Omicron South. Kenneth P. Smith (Illinois '38) has become a trustee of the Frank J. R. Mitchell Scroll Fund and Marv Perry (Maryland '53) has become a trustee of the Educational Foundation.

Block is currently the Deputy Commissioner of the New York City Department of Finance. He received his law degree at Albany Law School of Union University, following his graduation from Colgate. He has attended several COAC's, as well as two biennial conventions, while serving as a chapter adviser.

Gilson has also served as a chapter adviser for nine years and has attended several COAC's, as well as the 1984 Convention. As an attorney, he is employed by the California Department of Transportation.

Smith, who lives in the Chicago suburb of Hinsdale, is retired. He formerly was vice president and treasurer, Chicago Extruded Metals Company. He has been a director of that company as well as Tuthill Corporation and Columbia Tool

Steel Company. He has also been a member of the Chicago Advisory Board of the Salvation Army and has served as treasurer of the Robert Crown Center for Health Education.

Perry is the president of Marvin

J. Perry & Associates in Kensington, MD. He has served as a chapter consultant, province president and was chairman of the host committee for the biennial convention in Washington, D.C. in 1970.

## Tampa Phis Host President

Brothers, Phikeias, and alumni of Florida Theta Chapter at the University of Tampa, combined to conduct the chapter's first community service project of the year, and one of the most ambitious service projects in the chapter's history, by acting as escorts, drivers and advance personnel for President Ronald Reagan's visit to Tampa.

The project which involved over 250 chapter man hours, began when Mike Waldrop ('82), a staff assistant to Tampa Mayor Bob Martinez, was selected to be the city's coordinator for the President's visit.

The visit which was designed to push the President's tax proposal to the senior citizens of the Tampa Bay area, involved Brothers in every area of the visit.

Several Brothers led by Jim McCarthy ('82) were delegated to be the official greeters, meeting both the President's plane and the press and dignitaries' planes at the airport, making sure that everyone was in line to greet President Reagan and making sure that the other dignitaries were at the special conferences held by Reagan during his visit.

Ten other brothers were assigned as drivers in the President's motorcade. As drivers for all the motorcade cars, except the President's car and the secret service cars, these Phis found themselves driving Florida's U.S. Senator Paula Hawkins, and Congressmen Gibbons, Bilarakas, and Ireland, as well as former Secretary of the Treasury (now chief of staff) Donald Regan. As one secret service man said, "these guys drive better than the pros."

Still other members of the chapter were assigned as escorts for the over 30 buses which went to all areas of Tampa Bay to collect senior citizens and drive them to the President's speech, many leaving before dawn to collect their older charges and deliver them in time to hear the President's speech. Coordinated by Jerry Meyer ('83) the Phi escorts were responsible for helping fill the 3,500 seat convention hall for the ceremonies.

In evaluating the visit it was called a "great success" by the President, made possible in large measure by the Phis of Florida Theta. ■





**FLORIDA THETA:** Brothers and alumni of Florida Theta relax at the Tampa Airport after the departure of Air Force One.



**FLORIDA THETA:** Mike Waldrop, coordinator of President Reagan's Tampa visit, greets Martha Bray, mother of GC Treasurer C. T. Bray.

## West Texas Phis Break Ground For Lodge

BY GARY CULP

A new era in the history of Texas Theta Chapter of Phi Delta Theta Fraternity at West Texas State University began Thursday, Aug. 29, 1985, as some 50 Phis gathered for a ground breaking ceremony for a new lodge for the chapter.

This was the culmination of efforts which began as a dream several years ago and grew to a full-fledged fund-raising project at Texas Theta's 20th Anniversary Reunion in August 1984, where \$175,000 in pledges were committed.

Since then the project has been

expanded through the formation of a corporation, called Texas Theta Partner's Inc., which will own the Lodge and the land on which it sets. The land now is owned by the Monning House Corporation of Phi Delta Theta Fraternity. Shares in Texas Theta Partners, Inc., are being sold to generate the required capital to purchase the land from the Monning House corporation and to construct the Lodge.

The site for the new Lodge and where the ground breaking occurred is in an ideal location. It contains 5.6 acres and is located approximately one-half mile north

of the WTSU Campus and one-half mile east of U.S. 87 on Hunsley Road. Also, a new by-pass highway around the city of Canyon, Texas, is only about one-half mile to the east.

The exact date to begin construction has not yet been set but will begin as soon as possible. For details, please contact Gary Culp, 3403 Harmony, Amarillo, Texas 79109. ■

**TEXAS THETA:** Present for Texas Theta Lodge groundbreaking ceremonies on Aug. 29 were Jeff Kennedy ('86), chapter president; Don Lee ('77); Gary Culp ('71); Reggie Reeves ('68); Frank Heflin (Franklin '48), retiring chapter adviser; and Bob Beckley (St. Louis '83), new chapter adviser.



# Florida Alpha Builds New Wing

On October 12, 1985, Florida Alpha celebrated the dedication of its newly completed wing, and along with it, the dream of many Phis was finally realized. The dedication ceremony was attended by more than 400 Phis and guests.

Brother Hyatt Brown was recognized by the active chapter and the alumni with two plaques for his outstanding dedication to the Florida Alpha Chapter. It was Brother Hyatt Brown who spearheaded the fund raising effort to raise the needed \$700,000-plus necessary to complete the new wing. Also, Brother Jimmy Robbins was recognized by the chapter for his part in the architectural design of the new wing.

Brother Jan Smith was responsible for contacting the past presidents of Florida Alpha and putting together a nostalgic presentation reflecting on the history of Florida Alpha. Such presidents as Brothers Paul Singleton, Bill Poe, Jan Smith, Hugh Wilson, and the current President of Florida Alpha's House Corporation Hank Massey gave the crowd much to remember as they recalled moments from the past.

The dedication ceremony was performed by the Treasurer of the General Council, Brother C. T. Bray. Brother Art Sandeen, Vice President of Student Services for University of Florida, gave a rousing speech concerning the chapter's rising scholastic expectations and achievements.

The active chapter, in recognition of their hard work and dedication, renamed the Annual Brother of the Year Award and Phikeia of the Semester Award in the names of Brother Hyatt Brown and Brother Jimmy Robbins, respectively. Although the ceremony lasted longer than expected, the entire event was a huge success.

Current funding for the new wing includes a Palmer Foundation Loan of \$100,000, a loan from the Florida Alpha Educational

Foundation of \$309,005, and a term loan from the Sun Bank of Volusia County for \$368,687. The total cost of building and some renovation came to \$638,848.92. The chapter also repurchased the chapter house and adjacent parking lost for the sum of \$138,844.00.

The chapter also recognized the hard work of the following people: Brother Joe Jenkins, for pro bono legal work and guardian of the funds; Brother Tom Triplett, for his accounting, tax returns and other business-related work; Brothers Tom Fortune and Guy Norris, recent past presidents of Florida Alpha who spent many hours on behalf of the Florida Alpha Educational Foundation; Brother Hank Coleman, who arranged the interim financing of the new wing (Chairman, Sun Bank of Volusia County); and to C.B. Lawrence, the past chapter adviser who helped bring the chapter through some difficult times during the '70s. (C.B. Lawrence recently died and a room was dedicated to him).

Special recognition also went to Brother Chester H. Ferguson for a contribution by his wife to the chapter house. (The dining room was dedicated to brother Ferguson.) Also, rooms in the new chapter house were dedicated to the following people; Bruce, Jimmy, and Joe Robbins, Ed and Tom Triplett, A. Worley Brown, Henry C. Coleman Jr., Cecil Edge, Fred Flipse, Dale Hedrick, Walter McRae, Steve and Bob Powell, James Robinson, Dwight, Paul and Doyle Rogers, Jan E. Smith, and to Hugh Wilson, who requested that the new second floor bathroom be dedicated to him. Brothers Richard Pettigrew, J. Hyatt Brown, and Ralph H. Haben, all past speakers of the House of Representatives of the State of Florida, jointly had a room dedicated in their honor, and likewise is called the "Speaker's Room." Brother Hyatt Brown has recently gone back out on the road to raise funds needed for the second phase of renovation of the old chapter house. ■

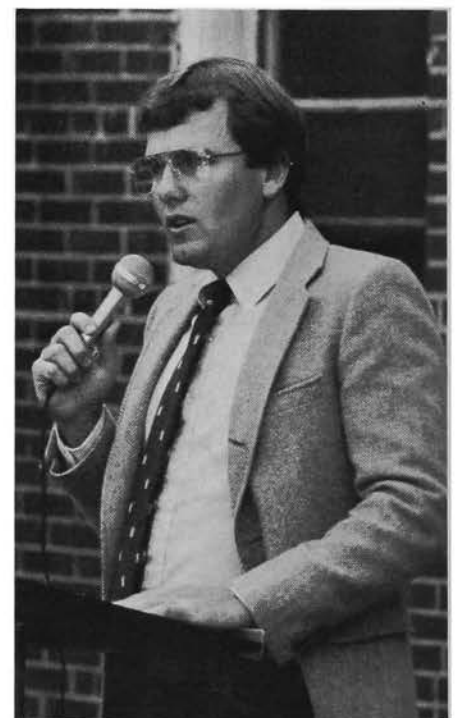

**FLORIDA ALPHA:** Speakers at the Florida Alpha groundbreaking were (left) Art Sandeen, vice president of student services at Florida, and (right) Hank Massey, former president of the chapter and current president of the House Corporation.



**FLORIDA ALPHA:** Attending the groundbreaking ceremonies were Billy Poe, Hyatt Brown, Mrs. Chester Ferguson and Jimmy Robbins.



**FLORIDA ALPHA:** The Florida Alpha ceremonies were a family affair for Phikeia Powell Brown and his parents, CiCi Brown and Hyatt Brown.

# MIT Wins CSD Beam Trophy

**M**assachusetts Gamma at MIT has won the Paul C. Beam Trophy, awarded annually for the most outstanding single community service event.

The chapter's project was to construct toy trucks, ships, and airplanes made of wood and give them to local hospitals and underprivileged children in time for Christmas. All items were handmade and *all* of the brothers participated.

This project was publicized nationwide as the Associated Press and United Press International distributed the story across the United States. Perhaps their efforts were described best by the administrator of Emmanuel House who was one of the many recipients of the toys: "Your gifts of self, prayers, and material assistance has brightened the lives of many children... and helped to alleviate the sufferings brought on by poverty and loneliness."

Equally respectable were those brothers of Arkansas Alpha, whose efforts earned their chapter the distinguished Lubbock Trophy, awarded annually to the chapter

with the best "year-round" activity in community service. This outstanding chapter engaged in over 26 projects encompassing the entire school year and summer months.

Among their accomplishments were a "trash pickup," a tea for the elderly, "meals on wheels" for senior citizens, and sponsoring starving children locally and throughout the world. In addition, countless hours and thousands of

dollars were donated to five different charities.

Finally, other chapters deserve recognition for their continued and outstanding endeavors in community service. They include: Arizona Beta, Texas Theta, Ohio Alpha, Kentucky Alpha-Delta, Indiana Delta, Texas Epsilon, Ohio Mu, Nebraska Beta, Indiana Beta, Michigan Delta, Kansas Alpha, and Washington Alpha. ■



**INDIANA LAMBDA COLONY:** The new Indiana Lambda colony at the University of Southern Indiana in Evansville, IN, installed 25 men on Oct. 12. USI is the newest institution in the state having received its independence in 1985 from the Indiana State University system.



# Texas Gamma Celebrates Centennial

Texas' second-oldest existing Phi Delt chapter will usher in a second century of tradition at Georgetown's Southwestern University during its Centennial celebration the weekend of April 26, 1986. Most of Texas Gamma's 500-plus living initiates are expected to attend a weekend of festivities highlighted by a banquet and dance at the luxurious La Mansion Hotel in nearby Austin.

Howard E. Young (Southwestern '47) is chairman of the alumni Centennial Committee. Young, of Houston, is a past president of the General Council of Phi Delta Theta (1968-70), and has also served the Fraternity as a province president. He has participated in the installation of many of Texas' eleven Phi Delt chapters. Texas Gamma, as a chapter, has itself been extremely involved with the growth of the Fraternity, having

assisted with the installation of chapters at Stephen F. Austin State University (Texas Eta), Southwest Texas State University (Texas Mu), and a recent colony at Texas A&M University.

Three other distinguished alumni—E.L. Kurth, Jr. ('31), Al W. McCullin, Jr. ('54) and Dr. John N.R. Score ('45) comprise the Committee's executive council. Notable alumni of the chapter include the Hon. Joseph T. Sneed ('41), United States Circuit Judge for the Ninth Circuit, and Henry D. Akin ('22), member of the nationally prominent law firm of Akin, Gump, Strauss, Hauer and Feld.

Members of the 60-strong undergraduate chapter have created special offices filled by capable brothers to oversee the Centennial preparation process. The event has been made the theme for the school year, and all chapter planning takes into account the Cen-

tennial event through an expanded management by objectives program. Texas Gamma has twice in the past five years been a recipient of the prestigious Kansas City Trophy, in 1980-81 and 1981-82.

Texas Gamma was installed April 9, 1886 by a delegation from the Texas Beta chapter at the University of Texas. The group's charter application was granted March 20, 1886, after members of the W.W.W. or "Rainbow" Fraternity rejected a proposed merger of that fraternity with Delta Tau Delta. Texas Gamma existed secretly for over a year because of a faculty prohibition against secret societies. This prohibition was lifted in June, 1887, after members of the chapter petitioned the faculty and a tie vote was broken by the regent in favor of fraternities. Today there are four fraternities at Southwestern, which is the state's oldest University, having been chartered by the Republic of Texas in 1840. ■

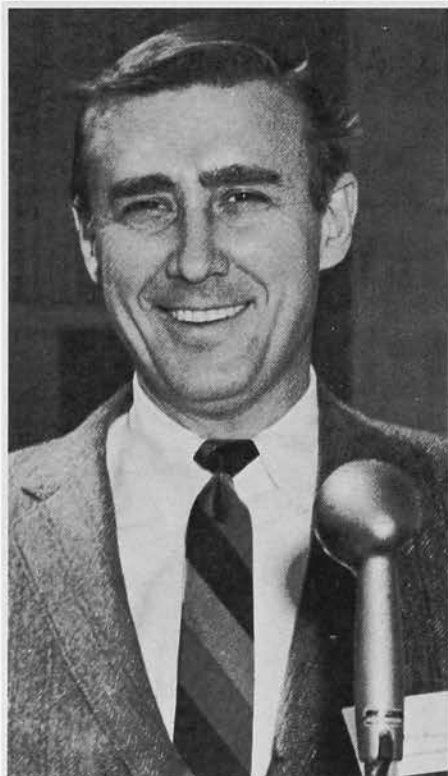

**RECALLING THE PAST:** Howard E. Young (Southwestern '47), past president of the General Council (1968-70), spoke at the dedication of a new bedroom wing for the Texas Gamma house at Southwestern University in Georgetown, Texas in 1964. Young is serving as chairman of the Texas Gamma Centennial Committee, which is planning the chapter's 100th birthday celebration, to be held April 26, 1986.

## New Chapter Advisers Listed

**H**e is Phi Delta Theta's most important officer. Oftentimes, he influences the success of the chapter through his active interest, experience and opinions. Who is he? The chapter adviser.

Following is a list of 29 newly appointed chapter advisers since July 1, 1985. It is a pleasure to recognize these dedicated alumni who will have an impact on the lives of many young brothers throughout our Fraternity.

Newly appointed chapter advisers as of July 1, 1985: Mario Osuna, San Jose; John H. Clark, Jr., Miami U.; Harvey A. Moore, South Florida; Richard C. Coker, Mississippi; Douglas S. Leary, Case; Jerry L. Owen, Texas A&M; Edward F. Steinkerchner, Akron; Booth M. Malone, Auburn U.;

John O. Bell, Westminster; Timothy J. McNally, Santa Barbara;

Dr. Clarence H. Martin, Ohio U.; George S. Phillips, Jr., U of Washington; H. Max Shilstone, U. of Texas-Austin; Kevin W. Wirthwein, U. of Southern Indiana; Dr. C. Larry Allen, Lamar; Robert W. Rogers, Kansas State; Paul A. Davis, Cal. State at Northridge; Claude W. Hopper, III, Georgia; J. H. "Hank" Wright, South Carolina; Wayne H. Johnson, S.M.U.;

Robert V. Poulin, Vermont; Dr. Joseph Goldstein, W. & L.; James S. Roland, II, Virginia; William H. Perrin, Randolph-Macon; Daniel L. Kiley, Richmond; James G. Petrine, Virginia Tech; A. B. Deveney, Widener; P. Glen Smith, Southwest Missouri; J. Richard Whitmore, Stanford. ■

# Sixteen New Contributors Join Advance Giving Clubs

Since the Winter 1985-86 edition of *The Scroll* went to press, 16 brothers have joined one of the advance giving clubs.

A Council Associate is a brother who contributes or has had contributed in his name an accumulation of \$1,000 to the Loyalty Fund and/or Phi Delta Theta Educational Foundation. The John Wolfe Lindley and John McMillan Wilson categories recognize contributions of \$2,500 and \$5,000, respectively. The prestigious Founders Club designation is awarded to those persons who reach the \$10,000 level.

Contributions to the Foundation are tax-deductible and are used to enlarge the endowment for members' services, including scholarships, which totaled over \$57,000 in 1985.

## 1985 FOUNDERS CLUB

James C. Holmes, Ohio Wesleyan/  
Arizona '51

Stephen W. Holmes,  
North Carolina '79

## 1985 WILSON ASSOCIATE

Malcolm D. Jared, UCLA '37

## 1985 LINDLEY ASSOCIATES

Howard H. Carson, W & J '77

D. L. Lessard, Rhode Island '61

## 1985 COUNCIL ASSOCIATES

George Banta, Lawrence '45

K. Terry Dornbush, Vanderbilt '55

J. Cary Findlay, Miami '60

Frank M. Gillespie, Sewanee '38

H. J. Gunderson, South Dakota '28

Harold W. Knapheide, Kansas '67

Trusten P. Lee, Chicago '30

James P. Mitchell, Missouri '29

Walter S. Rankin, Texas Tech '63

John G. Sarber, Ohio State '36

Leroy G. Ward, Illinois '33

## NEWSFRONTS

Neil Armstrong (Purdue '55) and 13 fellow astronauts returned to Purdue for a heroes' homecoming weekend in October. Purdue has graduated 16 spacemen, more than any other college except the Naval Academy. Armstrong took time while on campus to visit his old fraternity house and see the current actives.

\* \* \*

Members of the Phi Delta Theta MIT chapter in Cambridge, MA made over 500 wooden toy crayon trucks destined for Cambridge and Boston hospitals and orphanages for Christmas. The toys were fashioned from blocks of wood at MIT's Hobby Shop.

\* \* \*

Evin C. Warner, Jr., past grand senior president of Alpha Sigma Delta died Dec. 2, 1985 and the fraternity's educational trustees and Grand Council have established a memorial fund within their educational foundation.

\* \* \*

Congressman Jim Slattery (Washburn '70) obtained an American flag for the fraternity to donate to the President Benjamin Harrison home in October. The flag replaced another flag obtained by the fraternity several years ago.

\* \* \*

Phi Deltas at Bowling Green moved into a new home this fall—a grain elevator formerly called the Bowling Green Hub Grain Association elevator. It was just an old wood building next to railroad tracks until the Phi Deltas restored it with a modern brick exterior and new walls inside. The work goes on but the Phis have moved in. "We'll get used to the sound (of trains running nearby)," says president Shawn Mamasis.

\* \* \*

Phis at Kansas raised \$19,000 last year for A.L.S. (Lou Gehrig's disease) research at the University of Kansas Medical Center.

\* \* \*

The University of Southern Louisiana was returned as a Phi Delt chapter with installation ceremonies taking place on April 13, 1985 under the direction of Bill Stitt, reporter of the GC; Carl Stages, Theta Province president; and Bob Biggs, director of Chapter Services.

The night before, 17 men were initiated into Phi Delta Theta in a ceremony performed by various alumni of the chapter along with Stitt, Stages and Biggs.

The charter of Louisiana Gamma had been removed by the General Council in 1981 and a colony had been formed in 1983. The chapter newsletter described the next three years as being "plagued with seemingly endless roadblocks and days of uncertainty" before the decision was made to give the charter back and install the chapter.

\* \* \*

A unique alcohol awareness program was hosted by Phi Deltas at Indiana on Oct. 27 as part of Alcohol Awareness Week at Indiana University. The program involved four "human subjects" participating in an experiment that demonstrated the effects of alcohol intoxication. Phis James Underwood and Michael Kenney were two of the four who participated. Special permission was granted by the university to hold this program.

The four subjects were tested for reaction time and hand steadiness and performed simple "field sobriety tests" which included walking a straight line, finger counting and hand to nose coordinations. They were also given a blood alcohol test. These tests were repeated from a state of sobriety and two times afterward following several consumed alcoholic beverages by each.



**GOLDEN LEGIONNAIRE:** Bob Dinkel, president of the General Council, (left) inducted R. Howard Brandenburg (Washington-Seattle '39) into the Golden Legion on Sept. 6 with James H. Brandenburg (New Mexico '66), his son, serving as his sponsor. The ceremony was held at the home of Clark B. Funk (New Mexico '51) in Taos, NM. Funk had earlier hosted a reception at his home for local Phis, the General Council and the general headquarters staff. The Council was meeting in Taos for their annual planning retreat.

**ILLINOIS ETA PLEDGES:** The fall, 1985 pledge class of Illinois Eta at Illinois included **FRONT ROW:** Robert DeVries, Jon Bobb, Bob Ramamousky, Jim Grant, Chapter President Nick Fera, Pat Garot, Brian Reidy, Dennis Kelly, Joe Spallone; **BACK ROW:** Steve Hutt, Bob Horkavi, John Mazzei, Scott Gross, Fred Durer, Paul Castronovo, Tim Chron, Mike Stamatopoulos, Corky O'Connor, John Kurkowski, Brian Bielinski. Phikeia Jim Callanan is missing from the picture.



# RECENT ADDITIONS TO THE **DAVID D. BANTA LIBRARY**



**Robert L. Steed**, (Mercer '58). *WILLARD LIVES!*, 1981, 138 pp. Mercer University Press, Macon, Georgia. Given by author.

In 1956 Mercer sophomore, **Robert L. Steed**, was elected as Editor of the *Mercer Cluster*, a position previously held by journalistic lights as bright as Jack Tarver, former Publisher of *The Atlanta Journal-Constitution*; Reg Murphy, former editor of *The Atlanta Constitution* and now editor and publisher of *The San Francisco Examiner*; and Bert Struby, publisher of *The Macon Telegraph and News*. Steed's most enduring contribution to the *Cluster* and to Mercer was his irreverent and satirical column produced under the pseudonym "Willard Clutchmyer." The column was so well received that subsequent *Cluster* editors continued to call on him as a contributor. Clutchmyer's down-country and sophomore view of campus life harpooned sacred cows such as the Georgia Baptist Convention, compulsory chapel, and prohibitions against dancing on campus, and tickled other chronic undergraduate obsessions such as the quality of dining hall food, the athletic program, relations between Mercer coeds and Wesleyan students, poverty-stricken faculty, overzealous ministerial students and malevolent Deans.

Although the identity of this literary Robin Hood was known only to a few friends and colleagues, it became widely known in 1960 when Blue Key fraternity published a small paperback collection of a number of the columns under the title "The Best of Willard." The slender volume became something of an underground cult hit and Clutchmyer's irreverent view of Mercer in particular and the 1950's in general lived on in the minds of Mercer graduates, students, faculty and administrators.

**John R. Whiting**, (Ohio '36). *On Deck*, 1985, 288 pp. Hearts Marine Books, New York, New York.

*On Deck* brings the sailor up to date. It is an innovative approach to today's on-board seamanship, or "deckmanship" as the author calls it, which has been so radically affected by the many new space-age materials coming through the boating market. With the introduction of this gear, the boat owner has been obliged to change his traditional approach to seamanship to assure safety and proper operation. As Whiting states: "There have been more changes in the past six decades than in the past six centuries."

Filled with information not found in other books on this topic, *On Deck's* strongest feature is the more than 250 illustrations that grace these pages. They help produce a book that is at once an owner's manual, a reference text, and a guide to new equipment. It is a book that owners of sailboats and powerboats, big or small, have needed for quite a while.

In these pages are details of such materials and equipment as Spectra-900, Kevlar, Mylar, Vel-

cro, braided rope, roller-furling retrieval systems, jiffy reefing systems, anchor designs, electrically operated winches, new metals and plastics, and a host of natural and synthetic compounds that are being found on boats today. The author evaluates these items in the context of seamanship,

always with an eye on safety and convenience.

*On Deck* is a book for all boat owners. Its use will instruct you on how to outfit your vessel properly and how to save money, and its many tips on seamanship may just save your boat or your life.

## **THE PHI CRIER**

### IN SPORTS

\*The Phi Delt of California State-Northridge have won the coveted All-University Sports Trophy for the 1984-85 school year. The chapter has gotten off to a good start to retain this highly sought after recognition.

### ON CAMPUS

\*Phi Delt at Lafayette co-hosted a very successful non-alcoholic concert on Nov. 13 featuring the Back Street Band, which specializes in Bruce Springsteen songs. It was held in the school gym with soft drinks served. Approximately 300-400 people attended. The school administration had asked each Greek organization to host one non-alcoholic social function per semester.

\*California Theta chapter at Irvine has won the university's Humanitarian Award presented by the administration. It recognizes the chapter's outstanding service to the campus and the Irvine community.

\***Casey Cummings** ('86) was recently named as the 1985 Northwestern University Homecoming King. He currently serves as chapter president and was a 1984 All-Phi football selection.

\***Eric Voulgares** ('86) has been named as one of three fraternity members at UC-Santa Barbara to serve on the IFC's judicial board. He is currently serving as chapter president.

\*Phi of California Eta have won the overall sweepstakes and been declared Greek Week champions on the University of California-Santa Barbara campus. The brothers did well in all events, clinching the victory during the week's Push Car Relays.

### IN THE CHAPTER HOUSE

\*The Penn Iota brothers, in an effort to save money, have made many improvements on their house with only themselves as laborers. Among the work completed was rebuilding two bathrooms.

\*The Oklahoma Alpha House Corporation recently completed renovations and improvements to the Phi Delta Theta chapter house at OU. A new roof was put on, as

well as the addition of central air conditioning. The driveway, which had been gravel, was paved, and the kitchen was completely renovated. Plans for these improvements had been in the works for several years.

### NEW IDEAS

\*The Oklahoma Alpha chapter has initiated a new idea that they feel will greatly benefit their rush program. The pledge class now elects, as an additional officer, a pledge class rush chairman. His job is to help organize and recruit the winter pledge class as well as contact high school seniors that will be attending OU. The chapter feels that the pledge class rush chairman will have more in common with entering freshmen and be able to relate well to these rushers.

\*The Penn Lambda Phis, in an effort to increase their campus notoriety have made it their goal to have every brother wear some sort of Phi Delt insignia four days a week. To facilitate this goal, the chapter utilized an alumnus who works in a sporting goods store to furnish the apparel.

\*To insure the best communication during rush, New York Eta colony has devised an interview system for prospective members. The interview is similar to a job interview format and the colony reports good success.

\*California Theta has acquired a credit card account so that members may pay their bills by charging their quarterly assessments. At each chapter meeting the treasurer brings his credit card slips and machine, and has seen a lowering of accounts receivable.

### IN THE COMMUNITY

\*The city of Ripon, WI, was building new bleachers this fall for Ingalls Field, but was behind schedule and it appeared that Homecoming would have to be moved. The Phi Delt chapter at Ripon stepped in and contributed 80 man-hours to make sure the bleachers would be completed on time. Homecoming was held as scheduled, thanks to Phi Delta Theta.



# 1985-86 Canadian Scholarship Winners Listed



Jeff Chapleau  
Western Ontario '86



Dale Jacobs  
Alberta '86



Bruno Pietrobon  
McGill '86



John H. Sampson  
Manitoba '86



Paul A. Taylor  
Toronto '86



**INDIANA EPSILON:** Indiana Epsilon at Hanover captured the school's intramural football crown with a perfect 11-0 record. The team celebrated following the championship game played in the mud. They include **KNEELING**—Mike Moeller ('88), Tom Chambers ('86), Jeff Albright ('87), Scott Richert ('86) and Andy Hayden ('86); **BACK ROW**—Mike Schiavone ('87), Bobby Ray Brown ('88), Tom Biggs ('88), Jeff Curry ('86), Matt Boyd ('87), Chris Dockter ('88) and Todd Watkins ('86).



**SOUTH DAKOTA ALPHA:** Bob Finney accepts Phi Delta Theta's second place award for academic excellence from Michelle Tapken, past president of the board of regents. The regents gave nine awards to outstanding student organizations in South Dakota.

**THE WINNERS:** Butler Phis Ray Tantillo, Sean Gaertner, Steve Billheimer and Dan Doherty bring the chapter chariot across the finish line in first place at the annual Phi Delta Theta-Sigma Chi Chariot Race.



**NEBRASKA ALPHA:** The Nebraska Alpha chapter House in Lincoln has recently been declared a local historical landmark. This designation is both prestigious and practical. It allows charitable deductions to alumni who contribute money to the house.



# All-Americans Head '85 Fraternity Team

*Hammerstein, Bruner, Barr and Pinnick were the top choices for 1985. Bruner was the '85 Harmon-Rice winner.*

BY DR. JOHN DAVIS, JR.  
(Washburn '38)  
Scroll Sports Editor

The 1985 *All-Phi* team is paced by a quartet of All-American performers including Mike Hammerstein (Michigan '86), Teel Bruner (Centre '86), Brian Barr (Gettysburg '86) and Jon Pinnick (Hanover '87). Bruner was the Harmon-Rice trophy winner last year.

Hammerstein, a 269-lb defensive lineman, was named to the AP and Football Writers *All-American* teams. Bruner and Barr, defensive backs, were both selected on the Kodak-Football Writers Division III *All-American* team. Bruner was also named to the first team GTE Academic *All-American* team. Pinnick, a repeat selection to the NAIA Division II *All-American* team at quarterback, racked up 3,202 total yards and 28 touchdowns in a nine-game season.

Aside from Pinnick the offensive first team backfield is loaded with talent. Bill Kaiser (Wabash '86) rushed for 1,488 yards and scored ten touchdowns. Paul Martin (Gettysburg '86) rushed for 1,349 yards and scored 13 touchdowns. Todd Hines (Hanover '86), Pinnick's favorite target and a repeat selection at wide receiver, caught 64 passes for 830 yards and 6 scores.

The first team offensive ends are Marc Bumgartner (Northwestern '87), who had 30 receptions for 388

yards and Rick Reed (Duke '86), who caught 20 passes for 232 yards.

At tackles are unanimous Craig Kennington (SMU '86), who had to sit out last year with injuries after being *All-Phi* the previous year, and Jerry Varner (Willamette '87), who was the 1985 offensive co-captain and captain-elect for 1986.

At guards are Mike Estep (Bowling Green '87), a unanimous *All-Mid-American* conference selection whose team was 11-0 and won the conference title, and Steve Hofman (Northwestern '87), a two-year starter on the improved Wildcats and a second team choice last year.

Robert Lewis (Gettysburg '86), an *All-Conference* selection the past two years, edged John Yale (Northwestern '86), who was lost after the first six games due to an injury, in the closest race for any of the first team positions.

The first team defense is led by lineman Hammerstein. Derek Turner (Baylor '86), *All-Southwest Conference* defensive back and a repeater from last year, boasted 75 tackles including 9 for losses. Dan Galante (Lawrence '87), a three-time *All-Midwest Conference* selection, had 95 tackles, 10½ quarterback sacks and

## All-Phi Team Dedicated to Murray Smith

BY DR. JOHN DAVIS, JR.  
Scroll Sports Editor

The 1985 *All-Phi* football team is dedicated to Murray Smith (Knox '25), one of the greatest contributors to the sports page of *The Scroll* some 50 years ago. Smith's name to Scroll readers was a household word in 1928 until 1944, some 15 years. He was my predecessor over 40 years ago.

Smith still resides in Des Plaines, Illinois. Brother George Banta, Jr. invited him to lunch one day and asked him to serve as sports editor of *The Scroll*. He carried on the duties until late 1944.

At Knox he lettered all four years in basketball and three years in tennis serving as captain his senior year. As an undergraduate he held many offices including president of Illinois Delta-Zeta. He

was the Knox delegate to the Syracuse Convention in 1936. He later became president of Iota Province at Mackinac Island and served through the Minneapolis Convention in 1940. His highlight as province president was Knox winning the Cleveland Trophy and Northwestern the Harvard Trophy, both schools from his province. He also has two sons and two grandsons who are Phis.



Smith in 1925



Smith in 1986

His interest in Phi Delta activities went hand in hand with those of Knox College. After graduation he served as class chairman of his 35th, 40th, 45th and 50th class reunions. He also served as president of Chicago Knox Club, Knox Ambassador and general chairman of the Alumni Fund. His career included 10 years as a newspaper editor and 30 years as executive director of the Des Plaines Chamber of Commerce.

In 1968 Knox College honored Brother Smith at commencement exercises with the Alumni Achievement Award. It is only fitting that *The Scroll* of Phi Delta Theta should dedicate this 1985 *All-Phi* Honorary football team to Murray S. Smith for his outstanding contributions to *Scroll* sports readers and the entire fraternity.

5 fumble recoveries. Both Turner and Galante were unanimous choices.

Rounding out the defensive linemen are Randy Sullivan (Willamette '86), a unanimous *All-Columbia* Football League selection, and Jeff Kershaw (S.F. Austin '86), a four-year letterman who started all 11 games with the co-conference champs. Sullivan also had 96 tackles and 8½ quarterback sacks.

The linebackers are paced by a pair of unanimous SMU teammates—Kit Case ('86) and T. D. Briggs ('86). Case, Southwest Conference "Player of the Week" in a 44-14 win over Texas with 14 tackles, had 105 tackles and two pass interceptions. Briggs, an *All-Phi* selection last year, had 67 tackles. The third linebacker is Miguel Yanes (Gettysburg '86), captain of an unbeaten team with 106 tackles.

The defensive backfield was paced by Bruner and Barr. Bruner, a two-time Academic *All-American*, finished his career with 20 pass interceptions. Barr led

the nation in NCAA Division III with 12 interceptions this year. Completing the backfield is Matt Grimes (California '86), a three-year letterman and two-year starter, who was his team's second leading tackler this year.

The second team offensive backfield consists of Mike Greenfield (Northwestern '88), Tim Cummings (Northwestern '86), Greg Curtis (Lawrence '86) and Tim McGuire (Wabash '86).

Greenfield passed for 2,152 yards. Teammate Cummings, an *All-Phi* selection last year, had a total

CONTINUED

### THE ALL PHI FOOTBALL BOARD

- 38 Years—Dr. John Davis, Jr. (Washburn '38); *SCROLL* sports editor for over 40 years, Topeka, Kansas
- 38 Years—Francis Wistert (Michigan '34); *All-American* tackle, 1934; Hall of Fame; Retired Autolite Company, Toledo, Ohio.
- 30 Years—Tom Harmon (Michigan '41); *All-American* back 1940 and 1941; TV Sports Director, Los Angeles, California.
- 17 Years—Ray R. Evans (Kansas '44); *All-American* back 1948, Retired Bank President, Kansas City, Missouri.
- 3 Years—Jim Wacker (Valparaiso '59); Currently in his third year of coaching at Texas Christian after two very successful coaching performances at North Dakota State and Southwest Texas State.
- 3 Years—Dave McClain (Bowling Green '60); Currently in his eighth year as head coach of Wisconsin after a successful coaching stint at Ball State.
- Guest—Murray S. Smith (Knox '25); Sports editor of the *Scroll* 50 years ago. Retired and living in Des Plaines, Illinois.
- Member—John F. Scovell (Texas Tech '67); Former *All-Phi* Football selection, President of the Cotton Bowl Association 1981-1983 and General Chairman of the NCAA Final Four Basketball Tournament at Reunion Arena in Dallas in March of 1986.
- Guest—Rich Brooks (Oregon State '63); Football coach at Oregon.
- Member—Former Board Members: Grantland Rice (Vanderbilt '01); Howie O'Dell (Pitt. '34); William Glassford (Pitt. '36); Stu Holcomb (Ohio State '32); Art Lewis (Ohio '35); Gordon Locke (Iowa '22); Wilfrid Smith (DePauw '20); Bobby Grayson (Stanford '36); Dallas Ward (Oregon State '27); Paul Wiggins (Stanford '56).

### GUEST MEMBERS OF BOARD



JOHN F. SCOVELL



RICH BROOKS

### 1985 PHI FOOTBALL HONORS

CALIFORNIA BOWL: Bowling Green (11-0) Mike Estep ('87) OG  
HOLIDAY BOWL: Arkansas (9-2) Greg Horne ('87) Punter;  
Brother Alexander ('86) DE; Stephen Jones ('88) DB  
LIBERTY BOWL: Baylor (8-3) Derek Turner ('86) DE; Ross  
Elmore ('87) C; Keith Rose ('87) DE  
FIESTA BOWL: Michigan (9-1-1) Mike Hammerstein ('86) DE;  
David Mandel ('88) TE  
SUN BOWL: Arizona (8-3) Larry Smith (Bowling Green) COACH  
EAST WEST GAME: Jim Wacker (Valparaiso) Coach TCU, an  
assistant coach for the Shrine West Team.  
Mike Hammerstein (Michigan) DL

AP *All American* & one of four finalists for the Lombardi Trophy.  
Kodak-Football Writers NCAA Div. III *All American* (repeater from last year).  
Sports Information Academic *All American* 1984 & 1985  
Kodak-Football Writers NCAA Div. III *All American* (Gettysburg reached NCAA Div. III playoff finals).  
NAIA Division I *All American* (repeater from last year)  
*All-Midwest Conf.* 1983, 1984 and this year 1985.  
*All-Southwest Conf.*  
Sports Information Academic *All-American*—second team  
North Coast Conf. "Defensive Player of the Year" & *All-Conference*.  
Unanimous *All-Columbia* Football League.  
Unanimous *All-Mid-American Conf.*  
*All-Midwest Conf.* 1983, 1984 and this year 1985. Little *All-American*, second team  
1st Team *All-Hoosier-Buckeye Conf.* and 1st Team NAIA Dist. 21 (he led the nation in passing & total offense in NCAA Div. II).  
*All-Conference* 1984 & 1985  
*All-Hoosier-Buckeye Conf.* & NAIA District 21  
1st Team NAIA District 21 & 2nd Team *All-Hoosier-Buckeye Conf.*  
2nd Team *All-Columbia* Football League.  
All NAIA District 21 Team. Starter with an NCAA Div. III nationally ranked team that was 10-0.  
Andy Coen, Bob Lewis, Paul Martin, Miguel Yanes, Brian Barr & Tony Wechter, Gettysburg, all starters with an unbeaten NCAA nationally ranked team that reached the finals.





End  
Bumgarner  
Northwestern



Tackle  
Kennington  
SMU

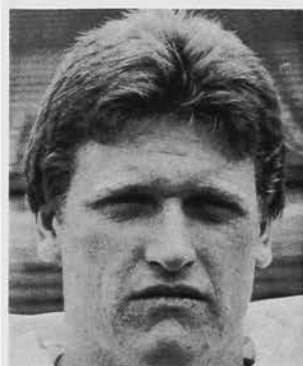

Guard  
Estep  
Bowling Green

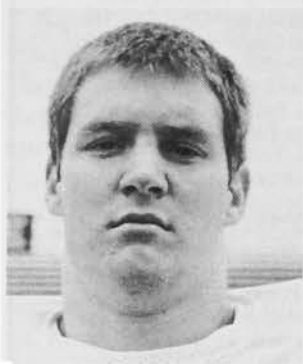

Center  
Lewis  
Gettysburg



Back  
Martin  
Gettysburg



Back  
Kaiser  
Wabash



Quarterback  
Pinnick  
Hanover



Wide Receiver  
Hines  
Hanover

## FIRST TEAM OFFENSE

Pos.	Name	School	Pts.	Cl.	Wt.
**End	Marc Bumgarner	Northwestern	43	Jr.	220
End	Rick Reed	Duke	37	Sr.	235
*Tackle	Craig Kennington	SMU (U)	45	Sr.	255
Tackle	Jerry Varner	Willamette	37	Jr.	225
Guard	Mike Estep	Bowling Green	43	Jr.	215
**Guard	Steve Hoffman	Northwestern	41	Jr.	265
Center	Robert Lewis	Gettysburg	31	Sr.	210
Back	Paul Martin	Gettysburg	37	Sr.	197
**Back	Bill Kaiser	Wabash	41	Sr.	185
*Q.B.	Jon Pinnick	Hanover	41	Jr.	170
*W.R.	Todd Hines	Hanover	41	Sr.	185

\*All-Phi Previous Years

\*\*Second Team All-Phi Previous Years

offense of 354 yards. Curtis, who sat out the '84 season due to cancer surgery, had a total offensive mark of 746 yards and was honored as the team's "Most Valuable Backfield Performer." The wide receiver is McGuire, team co-captain, who caught 23 passes for 284 yards and 4 touchdowns.

The ends are Peter Thomson (Denison '86), a two-year starter who had 207 yards in receptions plus five touchdowns, and Dan Abrell (Hanover '86), an *All-Phi* choice last year who had 67 receptions for 956 yards and 10 touchdowns. He also was named *All-Hoosier-Buckeye* Conference.

The tackles are a Northwestern pair, David Dudzinski ('86) and Mario Zappia ('87). At guards are Andy Coen (Gettysburg '86), a three-year starter with a 10-0-1 team this year, and Mike Gregory (Wabash '87), who cleared the way for Kaiser's 1,488 rushing yards.

At center is John Yale (Northwestern '86), who was outstanding in early season wins over Missouri and Wisconsin.

The defensive linemen on the second team are paced by Joe Rivard (Iowa Wesleyan '86), who had 78 tackles in a 9 game season and was also second *All-Phi* last year. Mike Gonzales (Lawrence '88) had 67 tackles, 6 quarterback sacks and 2 blocked punts. Rich Tull (DePauw '86) had 46 tackles and 9 quarterback sacks.

A pair of Puget Sound defensive linemen complete this group. They are Jon Hearn ('86), with 36 tackles and 5 quarterback sacks, and Lonnie Tweet ('87),

CONTINUED



End  
Reed  
Duke



Tackle  
Varner  
Willamette



Guard  
Hoffman  
Northwestern



Lineman  
Hammerstein  
Michigan



Lineman  
Galante  
Lawrence



Lineman  
Kershaw  
S.F. Austin



Linebacker  
Briggs  
SMU



Linebacker  
Yanes  
Gettysburg



D. Back  
Bruner  
Centre



D. Back  
Barr  
Gettysburg



D. Back  
Grimes  
California

## FIRST TEAM DEFENSE

Pos.	Name	School	Pts.	Cl.	Wt.
D.L.	Mike Hammerstein	Michigan (U)	45	Sr.	269
*D.L.	Derek Turner	Baylor (U)	45	Sr.	250
*D.L.	Dan Galante	Lawrence (U)	45	Jr.	195
D.L.	Randy Sullivan	Willamette	41	Sr.	215
D.L.	Jeff Kershaw	Stephen F. Austin	39	Sr.	220
**L.B.	Kit Case	SMU (U)	45	Sr.	215
*L.B.	T.D. Briggs	SMU (U)	45	Sr.	215
**L.B.	Miguel Yanes	Gettysburg	41	Sr.	215
*D.B.	Teel Bruner	Centre (U)	45	Sr.	195
**D.B.	Brian Barr	Gettysburg	43	Sr.	180
D.B.	Matt Grimes	California U.	35	Sr.	195

\*All-Phi Previous Years

\*\*Second Team All-Phi Previous Years

with 41 tackles of which 7 were for losses.

The linebackers are Jay Todd (Case-Western Reserve '87), who was selected as the North Coast Conference "Defensive Player of the Year" and was named *All-Conference*; Jay Hermann (Wabash '87), who led his 7-2-1 team with 102 tackles and 2 interceptions; Tim Saunders (California-Davis '86); and Brett Sullivan (Willamette '87). Hermann was also a second team academic *All-American* with a 3.81.

Saunders and Sullivan tied. Saunders was captain of the NCAA Division II's number one team with a 9-1 record. Sullivan, a second team *All-Columbia Football League* selection, had 101 tackles, 5 fumble recoveries and 4 quarterback sacks.

The defensive backs are led by Bob Sell (Lawrence '86), a first team choice last year and an *All-Midwest* Conference choice for the third consecutive year. He had 52 tackles, 5 interceptions and a 91-yard touchdown punt return. He ranked seven in NCAA Division II punt returns and also scored 32 points as a kicker.

Mark Vincent (SMU '88) and Bob Calamari (Duke '88) round out the backfield.

It is interesting to note that Mike Estep, a unanimous *Mid-America* Conference offensive guard, and Brian Barr, the Kodak-Football Writers *All-American*, both missed being unanimous choice by one vote.

Special mention should be given to several offensive and defensive players. Scott Plesha (DePauw '86) had 22 receptions for 305 yards. Jay Poag (Davidson

CONTINUED

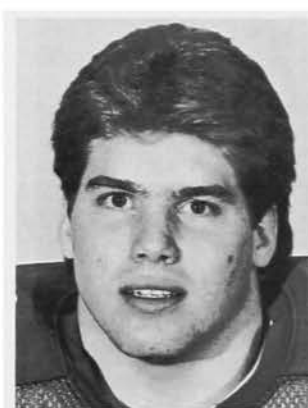

Lineman  
Turner  
Baylor



Lineman  
Sullivan  
Willamette

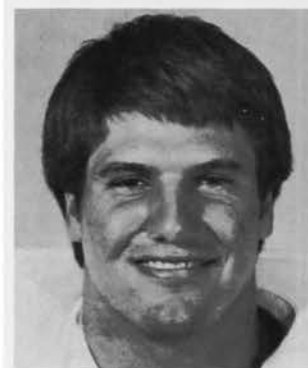

Linebacker  
Case  
SMU



End  
Abrell  
Hanover



Tackle  
Zappia  
Northwestern

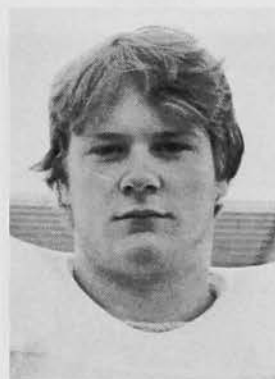

Guard  
Coen  
Gettysburg



Center  
Yale  
Northwestern

SECOND TEAM OFFENSE						
Pos.	Name	School	Pts.	Cl.	Wt.	
*End	Dan Abrell	Hanover	35	Sr.	180	
End	Peter Thomson	Denison (U)	27	Sr.	205	
Tackle	Mario Zappia	Northwestern	32	Jr.	255	
**Tackle	Dave Dudzinski	Northwestern	29	Sr.	255	
Guard	Andy Coen	Gettysburg	31	Sr.	220	
Guard	Mike Gregory	Wabash	21	Jr.	190	
Center	John Yale	Northwestern	29	Sr.	255	
*Back	Tim Cummings	Northwestern	33	Sr.	225	
Back	Greg Curtis	Lawrence	29	Sr.	185	
Q.B.	Mike Greenfield	Northwestern	35	So.	185	
W.R.	Tim McGuire	Wabash	31	Sr.	180	
*All-Phi Previous Years						
**Second Team All-Phi Previous Years						

'86) had 37 receptions for 406 yards and was twice the Southern Conference's "Offensive Player of the Week." Steve Sides (Washington-St. Louis '86), team co-captain, passed for 1,284 yards and 8 touchdowns in a 10-game season.

On the defensive side Don Korengal (Hanover '88) had 90 tackles and Tim Metzinger (Wabash '86) had 67 tackles. Phi Ochs (Hanover '87) led his team with 121 tackles and 4 interceptions. He lost out by one vote. Scot Biernat (Valparaiso '86), a second team All-Phi choice last year, had 91 tackles, 6 intercep-

CONTINUED



End  
Thomson  
Denison

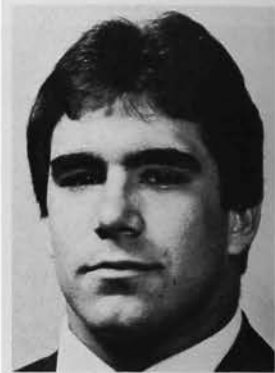

Tackle  
Dudzinski  
Northwestern



Guard  
Gregory  
Wabash



Mike Renzi  
(Lafayette '86)  
Kicker



Andy McCarter  
(Texas Arlington '87)  
Punter



Back  
Cummings  
Northwestern

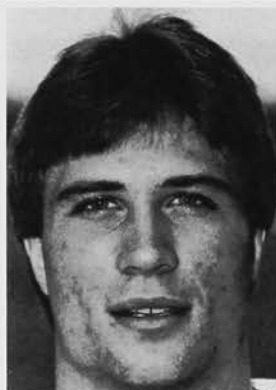

Back  
Curtis  
Lawrence



Quarterback  
Greenfield  
Northwestern



Wide Receiver  
McGuire  
Wabash



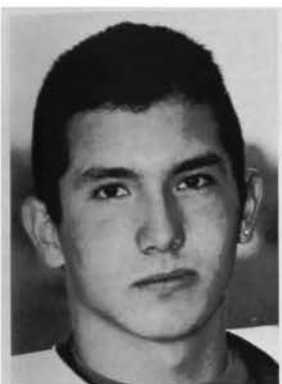

Lineman  
Gonzales  
Lawrence



Lineman  
Rivard  
Iowa Wesleyan



Lineman  
Tweed  
Puget Sound

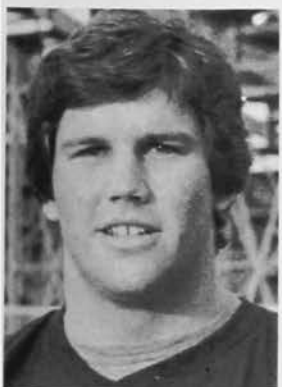

Linebacker  
Saunders  
California-Davis

SECOND TEAM DEFENSE						
Pos.	Name	School	Pts.	Cl.	Wt.	
D.L.	Mike Gonzales	Lawrence	33	So.	225	
D.L.	Rich Tull	DePauw	29	Sr.	218	
**D.L.	Joe Rivard	Iowa Wesleyan	26	Sr.	215	
D.L.	Jon Hearron	Puget Sound	26	Sr.	220	
D.L.	Lonnie Tweed	Puget Sound	23	Jr.	210	
L.B.	Jay Todd	Case-W. Reserve	28	Jr.	210	
L.B.	Jay Hermann	Wabash	27	Jr.	210	
L.B.	Tim Saunders	Calif. (Davis)	25	Sr.	215	
	Brett Sullivan	Willamette	25	Jr.	190	
*D.B.	Bob Sell	Lawrence	33	Sr.	180	
D.B.	Mark Vincent	S.M.U.	34	So.	190	
D.B.	Bob Calamari	Duke	22	So.	205	
*All-Phi Previous Years						
**Second Team All-Phi Previous Years						

tions and 11 fumble recoveries.

Rob Heidenreich (Hanover '86) was a three-year starter with 73 tackles. Kerry Skaggs (Centre '86) earned All-CAC team honors this year with 50 tackles and 5 interceptions.

Tim Martin (Puget Sound '88) had 45 tackles and 3 interceptions. Tony Wechter (Gettysburg '88) had 47 tackles and 3 interceptions. Jason Watson (Texas-Arlington '88) had 54 tackles and 4 interceptions. James Hammerschmidt (Washington-St. Louis '88) had 42 tackles and 6 interceptions.

END



Lineman  
Tull  
DePauw

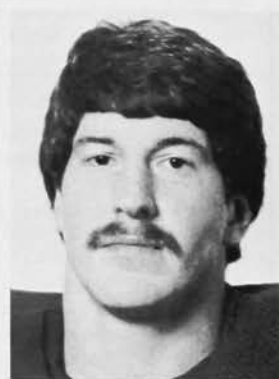

Lineman  
Hearron  
Puget Sound



Linebacker  
Hermann  
Wabash

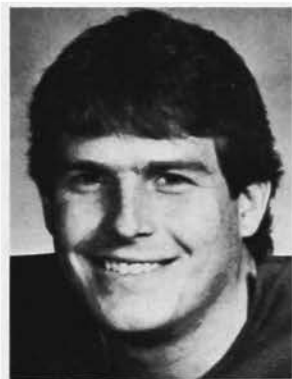

Dodge Carter  
(SMU '88)  
Punter



John Duvic  
(Northwestern '87)  
Kicker



Linebacker  
Todd  
Case-Western



D. Back  
Sell  
Lawrence

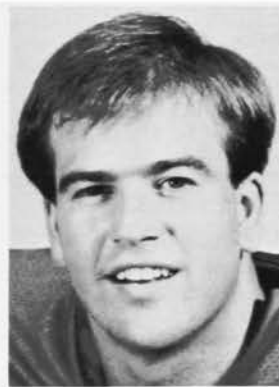

D. Back  
Vincent  
SMU



D. Back  
Calamari  
Duke

## OTHER PHIS SCORING POINTS IN THE BALLOTING

**ENDS & WR:** Scott Plesha (DePauw); Dave Dishaw (Cornell); Jay Poag (Davidson); Aaron Walker (Washburn); Ukio Howell (Puget Sound) & Phil Reed (Hanover)

**TACKLES:** Russ West (Davidson); Ted Lucas (Wash. U.-St. Louis) & Andy Macary (Davidson)

**GUARDS:** Perry Kiziris (McGill); Brian Ellis (Centre) & Ted Karas (Northwestern) write-in candidate.

**CENTERS:** Ross Elmore (Baylor); Kevin Hollahan (DePauw) & Mark Freitas (Ripon)

**LINEBACKERS:** Don Korengal (Hanover); Tim Metzinger (Wabash); Dick Crabb (Puget Sound); Steven Niles (McGill) & Micah Downing (Davidson)

**BACKS (Offense & Defense):** Randy Gianotti (DePauw); Steve Sides (Wash. U.-St. Louis); Phil Ochs (Hanover); Scot Biernat (Valparaiso); Rob Heidenreich (Hanover); Kerry Skaggs (Centre); Michael Chavez (Western Maryland); Tim Martin (Puget Sound); Tony Wechter (Gettysburg); Sean Stokes (Lawrence); John Watson (Texas-Arlington); Jim Hammerschmidt (Wash. U.-St. Louis) & Doug Neil (Davidson)

## PHI KICKERS HONOR ROLL

\***Dodge Carter** (SMU) Soph. Punter: 52 punts for 2,266 yds. for a 43.6 av. Longest punt 68 yds. Best single game av. 56.6 yds. against Arizona.

\***Greg Horne** (Arkansas) Jr. PK & P: For the season 54 punts for 2,301 yds. with a 42.6 av. Total points 20 of 20 PAT's & 5 of 13 FG's for a total of 35 points.

\***John Duvic** (Northwestern) Jr. PK: For the season 18 of 19 PAT's and 10 of 17 FG's for a total of 48 pts. The season high point was a 42 yd. field goal with 3 seconds remaining for a Northwestern victory over Wisconsin.

\***Drew Van Horne** (Wash. U.-St. Louis) Sr. PK: For the season 7 of 16 FG's and 15 PAT's for a total of 36 pts. His career total kicking points are 108.

**Andy McCarter** (Texas-Arlington) Jr. Punter: 53 punts for 2,125 yds. with a 40.1 av. Second Team All Southland Conference.

**Bob Sell** (Lawrence) Sr. K: 6 of 10 FG's for 18 pts. plus 14 of 15 PAT's for a total of 32 pts.

**Mike Renzi** (Lafayette) Sr. PK: For the season 22 of 27 PAT's & 9 of 14 FG's for a total of 49 pts.

\**All-Phi Previous Year*

## PHIKEIAS

**MIKE OLEPHANT** (Puget Sound) Soph., RB, 180 lbs. Rushed 1,207 yds. and scored 14 touchdowns for 84 pts. He is an NAIA Division I *All-American*—second team, Little *All-American*—second team.

**KEVIN SCHOTT** (Wash. U.-St. Louis) Soph., RB, 190 lbs. For the season 314 yds. rushing plus 94 yds. in receptions for a total offense of 408 yds.

**RANDY LEIGHTON** (Wash. U.-St. Louis) Soph., RB, 185 lbs. For 10 games he rushed 382 yds.

**LENNY AGOSTINO** (Wash. U.-St. Louis) Soph., WR, 165 lbs. For the season 17 receptions for 364 yds.

**SHAWN CARPENTER** (Northwestern) Soph., Punter, 180 lbs. For the season 62 punts for 2,264 yds. for a 36.5 av. Longest punt 67 yds. against Iowa.

**GREG MONTGOMERY** (Mich. State) Soph., Punter, 185 lbs. Will be playing in the All American Bowl in Birmingham.

**MICHAEL KOMAN** (Geo. Tech) Soph., Flanker, 185 lbs. Will be playing in the All American Bowl in Birmingham.

**TODD KREHBEIL** (Northwestern) Jr., DB, 180 lbs. For the season 61 tackles, second high on team.

## UPDATE ON PHI DELT ATHLETIC DIRECTORS

**Warner Alford** (Mississippi), Athletic Director, Mississippi Univ.

**Bob Brodhead** (Duke), Athletic Director, L.S.U.

**Bob Frederick** (Kansas), Athletic Director, Illinois State Univ.

**Monte Johnson** (Kansas), Athletic Director, Kansas Univ.

**Harold McElhaney** (Duke), Athletic Director, Ohio Univ.

**Richard Shrider** (Ohio U.), Athletic Director, Miami (Ohio).

## SPORTS SHORTS

**ED HOPKINS** (Texas '35), an outstanding NCAA golfer in the mid 1930s, reached the fifth round of the USGA Seniors Amateur Championship at Isle of Palms, So. Carolina... **ALVIN DARK** (LSU '45), former outstanding baseball infielder and manager, was recently named by the Chicago White Sox as Director of Minor Leagues Player Development... **JACK BICKEL** (Miami-Ohio '50) was recently inducted into the Newark, Ohio high school Hall of Fame. He was later an *All-Mid-American* Conference selection in 1949 under Woody Hayes... **VERNON CHEADLE** (Miami-Ohio '32), the former University of California-Santa Barbara Chancellor, established a new world age group record in the shot put on four occasions this past summer... **RAY PINNEY** (Washington-Seattle '76), a Pittsburgh Stealer lineman for several years who switched to the USFL and made the leagues' *All-Star* team, has returned to the Stealers this year... **DETLEF SCHREMPF** (Washington-Seattle '85), an *All-Phi* basketball selection who was the No. 1 draft choice of the Dallas Mavericks, has signed a multi-year contract... **JOE GALAT** (Miami-Ohio '62), head coach of the Montreal Concordes of the CFL, resigned his coaching duties to become general manager of the club... **ED NEWMAN** (Duke '73), an *All-Pro* guard with the Miami Dolphins, received a severe injury to the right knee in an exhibition game against Minnesota and was declared out for the season... **MIKE GUENDLING** (Northwestern '82), a former *All-Pro* linebacker who was injured during the '84 season, was activated midway thru the 1985 season by the San Diego Chargers... **FUZZY THURSTON** (Valparaiso '56), a former *All-Phi* and *All-Pro* lineman from the Vince Lombardi Green Bay teams that won three consecutive NFL Championships, hosted a reunion of the "First Super Bowlers" at his new restaurant in Green Bay recently... **JACK MILDREN** (Oklahoma '72), an *All-Phi* & NFL football performer plus the Harmon-Rice Trophy winner in 1970-71, had his school record of 324 yds. total offense set in 1971 broken by a Sooner freshman this season with 325 yds.—**Dr. John Davis, Jr.** (Washburn '38) and **Edward F. Hopper** (Akron '65).

**STAN HUNTSMAN** (Wabash '54) was recently selected as coach of the USA 1988 Men's Olympic Track & Field Team. He is our first track and field coach since the late Jim Kelly (So. Dakota) served in that capacity at the 1956 Olympic Games in Melbourne.

Arizona Head Coach **LARRY D. SMITH** (Bowling Green '62) was the subject of a short *Sports Illustrated* piece entitled "Why Your Boy Should Play For Arizona's Larry Smith." One of the reasons disclosed was that any Wildcat player whose birthday falls on a Thursday gets to pick five people—including coaches—to hit in the face with cream pies. One of the magazine's photographers shot a picture of SMITH on the receiving end of one of those pies... **DICK TRACHOK** (Pittsburgh '46), whose association with the University of Nevada-Reno has spanned five decades, has announced his retirement as athletic director effective July 1, 1986. He was very active in getting Nevada Alpha established and has been actively involved in the Nevada Alumni Club. He served as the school's head football coach from 1959 to 1968 when he became athletic director.

## 1985-1986 ALL PHI BASKETBALL PROSPECTS

**FIRST & SECOND TEAM HOLDOVERS:** **KEVIN LAVIN**, Centre, Jr. 6'2" (av. 16.6 last yr.); **DAVE COMBER**, Lawrence, Sr. 6'5" (av. 12.8 last yr.); **COBY DeVARY**, Centre, Sr. 5'11" (av. 11.3 last yr.) Co-Captain: **TEEL BRUNER**, Centre, Sr. 6'3" (av. 7.6 last yr.); **TED MALKOWSKI**, Lawrence, Sr. 5'11" (av. 6.6 last yr.) Co-Captain & Chapter President.

**POTENTIAL ALL PHI SELECTIONS:** **ROWAN TUCKER**, Ripon, Soph. F & C, 6'5"; **MICHAEL REHN**, Centre, Sr. G 5'10"; **ROB MULCAHY**, Centre, Soph. F, 6'2"; **KELLY MILLER**, Centre, Soph. F, 6'3"; **JERRY COWENS**, Centre, Sr. F, 6'5" (injured last yr.); **TONY SCHNELL**, Westminster (Mo.), Soph. F, 6'3".

**PHIKEIA:** **MIKE LUKAS**, Arkansas, Soph. G, 6'2".

## descriptions

- |  |   |
|--|---|
| <p><b>A. Hat:</b> mesh back, with foam laminated polyester front panel and visor, white with dark blue, sewn on, tackle twill Greek letters. One size fits all: <b>\$. 7.50</b></p>                        | <p><b>E. Nylon shorts:</b> tricot athletic short, sewn-in full liner with elasticized leg opening and waistband, vented leg, inside key pocket. Dark blue with Greek letters in white. Medium (32-34), Large (36-38), X-Large (40-42) <b>\$. 8.00</b></p> |
| <p><b>B. Jacket:</b> water repellent, machine washable nylon. Dark blue. Medium (38-40), Large (42-44), X-Large (46-48)<br/> Pile lined: <b>\$. 23.00</b><br/> Unlined: <b>\$. 15.00</b></p>               | <p><b>F. Custom-woven necktie,</b> 3 1/4" width, silk-poly blend with fraternity crest. Gray, burgundy, dark blue: <b>\$. 15.00</b></p>   |
| <p><b>C. Rainbow T-shirt:</b> cotton-poly blend, short sleeves, dark blue with rainbow pinstripes and Greek letters highlighted in white. Medium (38-40), Large (42-44), X-Large (46): <b>\$. 5.00</b></p> | <p><b>G. Bicentennial badge:</b> Balclad quality with white enameled scroll and black enameled eye. Larger than standard badge, 1 1/2" across by 3/4" high: <b>\$. 12.00</b></p>  |
| <p><b>D. Long-sleeved T-shirt:</b> 100% cotton, pre-shrunk, white with dark blue lettering. Greek letters on front with lettering on each arm. Medium, Large, X-Large: <b>\$. 12.00</b></p>                | <p><b>H. Greek letter lapel pin:</b> Balclad quality: <b>\$. 5.00</b></p>   |
|  | <p><b>I. COFA (recognition lapel pin):</b> enameled crest, silver finish: <b>\$. 5.00</b></p>   |
|  | <p><b>J. Signet ring:</b> with fraternity crest, 10k yellow gold: <b>\$.235.00</b><br/> Quasar Plus (looks and wears like white gold): <b>\$.125.00</b></p>   |

## order blank

Name: \_\_\_\_\_

Address: \_\_\_\_\_

Street	City	State	Zip

Item	Description	Size	Qty	Price	Total
		GRAND TOTAL			

Send check and order form to: Phi Delta Theta, P.O. Box 151, Oxford, Ohio 45056  
Make payment to Phi Delta Theta All prices US funds



# merchandise mart



# the scroll

OF PHI DELTA THETA

SUMMER 1986



## Gardner Winners

**W. Richard Wright**

(Akron '37)

1984

**Howard A. Hobson**

(Oregon '26)

1985

Story, page 40

**Gerald Myers (Texas Tech '59)**

Texas Tech's Amazing  
Basketball Coach  
page 38



**Jack Bushman (LSU '40)**

A Phi Delt  
Success Story  
page 42



List of 1985 Contributors, page 64

# Legacies Deserve 'Special' Consideration

**I**t is not uncommon at the end of rushing periods for General Headquarters to receive letters of resignation from alumni whose sons have not received bids to pledge Phi Delta Theta.

"Despite the fact that numerous letters of recommendation were received by your chapter, my son was not even contacted by one of your members," writes one father.

"It wouldn't be so bad if you hadn't pledged another boy from our town who has terrible grades but was a football hero. My son was a National Merit Scholar but he was on the second string of the football team," writes another.

How do our rush chairmen answer these letters? Are the statements valid?

The problem of legacies is one that confronts every chapter. But are they really a "problem?" The general fraternity has no rules in its Code dealing with the treatment or mistreatment of legacies. Perhaps it should.

Legacies are **special** and they deserve **special consideration**. "Blood is thicker than wine and undergraduates will learn this when they marry and raise a family," recalls one alumnus.

Through the years the great strength of our fraternity has come from alumni support. The chapter houses and lodges occupied by our chapters are but one tangible piece of evidence of that support. There have been periods of history, like the Great Depression, in which our fraternity could not have survived without the support and involvement of our alumni. The sons and brothers of our alumni are **special**.

What type of special consideration do they deserve?

First, the recommendations written to a chapter about them should be

acknowledged twice—once when the recommendations are received and again after rush is concluded.



Second, they deserve priority consideration. They need to be invited to functions and contacted by members. When they attend functions they need to be welcomed and members need to make an extra effort to meet them and visit with them.

Third, they should be given more consideration than the average rushee. The chapter needs to go the extra mile and invite them back to functions even when their status is questioned by various members. All things being equal, the legacy should have the first consideration.

If each chapter would follow these three recommendations two things would probably happen.

1. Chapters would pledge more legacies.

2. Even if the legacy was not offered a bid, the chapter's rush chairman could face the aftermath with a clear conscience, knowing that his chapter had properly met its responsibilities.

One more thing might happen if chapters met their responsibilities toward legacies. Alumni support to build new houses or refurbish old ones might increase.

Chapters should not carelessly throw away the loyalty and devotion of its alumni by rejecting a legacy without proper consideration.

A legacy does not deserve a bid. He deserves priority consideration. After that consideration is given, decision as to whether or not to offer a bid is still in the hands of the chapter. ■

**NOTE:** Guest editorials from undergraduates and alumni on subjects related to the fraternity are welcome. Please keep them to approximately 500 words or less. You might also include a photo. The fraternity reserves the right to edit and/or reject any editorial received.



Editor: Bill Dean

Business Manager:  
Robert J. Miller

Editorial Assistant:  
Mrs. Blanche Stelle

Sports Editor: Dr. John Davis, Jr.

Contributing Editors:

Bob Biggs  
Ned Bosnick  
Tom Fortune  
James C. Harvey  
James F. Hopper  
Scott Mitchen  
Robert J. Miller  
Rusty Richardson  
Frank Wright

The Scroll (ISSN 0036-9799) is an educational journal published continuously by the Phi Delta Theta Fraternity® since 1878 as its official organ. It is now published five times a year (Fall, Winter, Spring, Summer, Summer Supplement) at Long Prairie, Minnesota. Subscription Rates: for life \$500.00 (included in initiation fee); Annual \$20.00; Single Number, \$5. Second class postage paid at Oxford, Ohio, and at additional mailing offices. Please send form 3579 for undeliverable copies to Phi Delta Theta Fraternity®, 2 South Campus Ave., P.O. Box 151, Oxford, Ohio 45056. Printed in U.S.A.

©Copyright 1986 by Phi Delta Theta Fraternity®. All rights reserved. Nothing herein may be reproduced without the express written permission of Phi Delta Theta Fraternity.



Members College Fraternity  
Editor's Association

MEMBER—NATIONAL  
INTERFRATERNITY  
CONFERENCE, INC.



# the scroll

OF PHI DELTA THETA  
ISSN 0036-9799

## In This Issue

### Tech's Gerald Myers A Refreshing Success ..... 38

Gerald Myers (Texas Tech '59) has refused to compromise his integrity in coaching basketball at Texas Tech. It is beginning to pay off in big dividends.

### Wright, Hobson Named Gardner Winners ..... 40

W. Richard Wright (Akron '37) and Howard A. Hobson (Oregon '26) have been named as 1984 and 1985 recipients of the Raymond L. Gardner Award.

### A Most 'Unforgettable Character' ..... 42

Frank Wright (Florida '26) tells the story of Jack Bushman (LSU '40), who had an amazing basketball and tennis career at LSU.

### All-Phi Cage Team Dominated By Centre ..... 57

The 1985-86 All-Phi basketball team is dominated by five Centre College starters who won the College Athletic Conference with a 10-0 record.

### Leadership For a Lifetime ..... 64

During the 1985 calendar year, 13,605 gifts were received from 9,492 donors. A complete list of donors by chapter along with recognition to the various giving clubs is included in this report.

### Let's Celebrate the Texas Sesquicentennial ..... 88

Ned Bosnick (Dickinson '59) spent 16 months in Texas photographing scenes in every part of the state. His photo exhibition, Ned Bosnick's 150 Texas Towns, open on June 1 in Odessa, Texas.

## Departments

Busy Phis .....	44
The Chapter Grand .....	46
Alumni News .....	49
What's Going On In Phi Delta Theta .....	52
Recent Additions to the David D. Banta Library .....	56
Phis in Sports .....	58
Directory .....	59



## Tech's Gerald Myers A Refreshing Success

*A coach who refuses to compromise his integrity won the Southwest Conference Tournament for the second year in a row despite losing all five starters from his '84-'85 team.*

**A**t a time when cheating seems to be the rule rather than the exception in college athletics it is refreshing to know that there are still coaches who can be successful without compromising their integrity. One of these is Texas Tech's Gerald Myers (Texas Tech '59).

Bobby Knight of Indiana has called him one of the top four coaches in the nation.

He has become the winningest coach ever in Texas Tech history dur-

ing his 15½ years as head coach with a record of 275 wins and 170 losses. In that time he has won two Southwest Conference championships and two SWC tournaments, the latest being this past spring.

His 1985-86 Red Raider team came out of nowhere in the final two weeks of the SWC regular season and blew right through the SWC Post-Season Classic field, posting upsets throughout.

This was to have been a rebuilding year for Myers following his 1984-85 SWC title and tournament championship. He lost all five starters from that 23-8 team.

"Nothing could take the place of last year," said Myers, "but this season is just as special because we didn't expect to be here. I've never had a team come farther from the first of the season than this one. I couldn't be prouder of this team for coming back from a losing record and making it to the NCAA playoffs."

The Raiders lost a 70 to 64 thriller in their playoff game to Georgetown.

One of the amazing things about his record at Texas Tech is the fact that he has had only one legitimate "big man" during all this time, a center named Rick Bullock who played on Myers' first SWC championship team in 1973.

Texas Tech plays its game in the Lubbock Municipal Coliseum, built in 1965, and in sad need of repair. It is a recruiting liability. Lubbock's isolated location in West Texas makes it hard for Myers to recruit outstanding talent from metropolitan areas like Dallas, Houston and San Antonio.

Insiders also insist that part of his recruiting problems stem from the fact that he follows the rules. He has never promised a player anything but a chance to play basketball and get an education. If they have their hand out, they have come to the wrong place.

Myers has been criticized by those who say he teaches slowdown, boring basketball. But he basically has the same theories as coaches like Knight and Eddie Sutton of Kentucky, but has a lot less to work with.

He takes the talent he has and makes the most of it—year after year. His teams play a structured offense



and tight, fierce man-to-man defense. If he has the fast-break opportunity he will take it. Otherwise, he wants to take the best shot possible. His teams are sound fundamentally and, like their coach, they are well disciplined.

Four years ago Myers kicked three of his better players off the team for violation of team rules. He never looked back. This left him with eight players and he paid the price with a 7-9 SWC record—his worst season and only season below .500.

But those eight players, mostly freshmen and sophomores, grew up and matured. They formed the backbone of last year's championship team.

Myers grew up about 150 miles north of Lubbock in Borger. He was an all-state guard and earned a spot on the Texas High School Coaches Association All-Star team in 1955. He went on to become the first Tech athlete to earn All-SWC honors in any

sport in 1958 when he was named to the elite squad. He also received honors on the UPI "Little Man's All-America" squad, was *All-District VI* and *All-SWC* Tournament. He still holds the Red Raider record for free-throw percentage in a season with 86.9 percent accuracy.

After he graduated he became an assistant high school coach at Lubbock's Monterey High School. After one year as an assistant he was named head coach and compiled a record of 150-53 over the next seven years. Then he spent three years as head coach at Houston Baptist College coming to Tech as an assistant to Bob Bass in 1970. Bass resigned to return to the pro ranks mid-way through the 1971 season and Myers was named head coach.

The 50-year old coach has authored numerous articles for basketball publications around the country and is a frequent speaker and clinician at camps and seminars. He has represented the United States as a coach and teacher of the game on several occasions. In 1976, he was selected to conduct a series of clinics in Germany by the U.S. Air Force and in 1977 he conducted clinics in Peru as part of the Partners of America program. He also was chosen to coach a United States All-Star team on tour in Russia during the summer of 1978. He currently serves as a member of the National Association of Basketball Coaches Board of Directors. He is also a member of the All-Phi Basketball Board.

He has had offers to leave Texas Tech. Four years ago he was offered the head basketball job at Iowa State. "He just couldn't bring himself to leave Texas Tech," said former athletic director John Conley.

"Basically, I've been happy here," Myers says. "It gets frustrating not being able to recruit with the big schools but we do OK. All you have to do is get a player out here and he sees how great Tech can be."

It was once said that Gerald Myers has three loves: his wife, his sport and his school. Throughout 23 years of coaching basketball, he's remained true to each. ■



# Wright Hobson Named Gardner Winners

*W. Richard Wright (Akron '37) and Howard A. Hobson (Oregon '26) are the 1984 and 1985 winners of the Raymond L. Gardner Award, named for a former member of the General Council from Seattle.*

**BY WILLIAM R. RICHARDSON**  
Director of Alumni Services

**W.** Richard Wright (Akron '37) and Howard A. Hobson (Oregon '26) have been named as 1984 and 1985 recipients of the Raymond L. Gardner Award.

The Gardner Award was established by the Seattle Alumni Club in honor of Raymond L. Gardner (Washington '18). He was a Seattle civic and business leader who served as chapter adviser for Washington Alpha, province president, and finally, member of the General Council from 1952 to 1956, when he retired due to ill health.

The award is given annually to an alumnus for his contribution to Phi Delta Theta, higher education and community life, and honors those alumni who have brought prestige to the fraternity through their activities.

W. Richard Wright, the 1984 recipient, has spent a lifetime as a civic, educational and fraternity leader. Although now retired from his post as assistant to the president of the University of Akron, Dick has continued his traditional involvements and efforts for the betterment of every group of which he is a part.

Brother Wright's support of Phi Delta Theta and the fraternity movement clearly demonstrates that Greek life is not a mere campus interlude. As an undergraduate, Brother Wright held numerous offices including that of chapter president for the Ohio Epsilon chapter. In the years following graduation, Dick has served as chapter adviser, faculty adviser, and two different terms on the House Corporation. He is currently helping the House Corporation in their fund raising efforts to renovate the chapter house. Beyond these efforts to help the undergraduates, Dick has also found time to serve two terms as president of the Akron Alumni Club.

Phi Delta Theta is not the only fraternity that has benefited from Brother Wright's promotion of Greek life. His interfraternity work has included serving on the Akron Alumni Interfraternity Council as well as the Faculty Fraternity Advisory Council.

Dick Wright has been referred to as the University of Akron's best ambassador. For over 30 years, Dick has been involved in promoting the University. This involvement has included serving as both area and national fund drive chairman, member of the University of Akron Alumni Board, and two terms as the president of the Alumni Association. His biggest contribution, however, may have come from his efforts working with the state legislature to promote not only the University of Akron but higher education throughout the state.

Wright's service to his state and community goes far beyond Phi Delta Theta and the University of Akron. His civic involvements include numerous positions within the First Congregational Church of Akron, past president of the Akron Downtown Kiwanis Club, founder and first president of the Akron Round Table,



WRIGHT

member of State and Mental Hygiene Association, member of the White House Conference on Libraries for Ohio, and chairman of the All American Soapbox Derbies.

No article about Richard Wright could be complete without mentioning his dedicated efforts to the Youth Services Advisory Board. Appointed by Governor James A. Rhodes, Brother Wright served as the first chairman of the Youth Services Advisory Board. The purpose of this board was to evaluate the services of the State of Ohio relative to its delinquent children and youth. As a result of the leadership demonstrated by Brother Wright and his many hours of public service, the youth services of the State of Ohio were upgraded to the extent that they became models of reform for other states. Because of these efforts Dick Wright was named to the Ohio Commodores Association which is

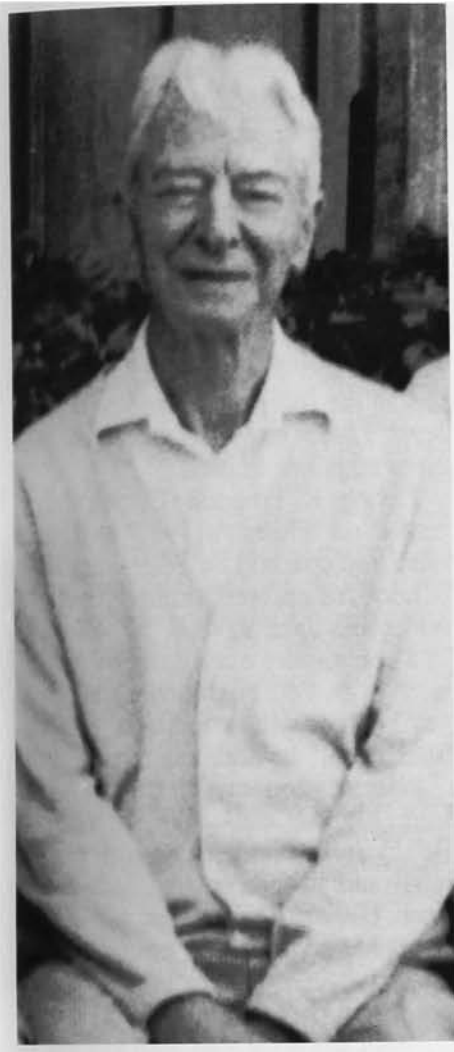

HOBSON

considered Ohio's highest honor.

Howard A. Hobson, the 1985 recipient, is truly a legend in the world of basketball. Following graduation from the University of Oregon in 1926, Hobson went to a series of coaching and teaching positions in Oregon, Washington, and New York. He completed his masters degree at Columbia University before returning to the University of Oregon in 1935 as head coach of basketball and baseball and assistant professor of physical education. He stayed at the University for 12 very successful years, which included taking the Oregon "Tall Firs" to the very first NCAA basketball championship.

Hobson left Oregon in 1947 to become head basketball coach at Yale University. He took Yale to the Ivy League Championship in 1949 and secured the first invitation to an Ivy

League school to the NCAA Tournament that same year. While at Yale he completed the requirements for his doctorate at Columbia and published the results of his thesis research as *Scientific Basketball*, a book which had a profound impact on the game. His teams pioneered intersectional basketball and he was the first basketball coach to win major conference titles on both coasts.

Hobson was named to the Naismith Basketball Hall of Fame for his contributions to the game. He is a former chairman of the U.S. Olympic Basketball Committee and the past president of the National Association of Basketball Coaches.

Brother Hobson's achievements however, are certainly not limited to the basketball court. His civic involvements have included serving as director and program chairman of the Rotary Club of Portland (the third largest Rotary Club in the world), member of the Oregon Community Foundation, member of the Oregon Historical Society, Masonic Order Af and Am, member of the Waverly Country Club, and serving on the very first National Fitness Council created by President Eisenhower. Because of these involvements, Brother Hobson was awarded the Opera Watzek Award in 1977. This prestigious annual award given by Lewis and Clark College is presented to outstanding citizens "who have pioneered in their respective fields of endeavor and because of whom the Pacific Northwest, particularly the State of Oregon, has become richer."

Beyond all of his coaching, teaching, and other community involvements, Howard Hobson has maintained an active support for Phi Delta Theta. Following his initiation in 1923, Hobson served his chapter as Interfraternity Council member and chapter president. His work for the Fraternity certainly did not end at the time of graduation. Since that time, Brother Hobson has been involved in numerous alumni club functions, has served 14 years on the fraternity's *All-Phi* Basketball Board, has co-chaired Oregon Alpha reunions, and has been recognized as a member of the Argent

Association for his contributions to the General Fraternity's Loyalty Fund and Educational Foundation. Furthermore, Brother Hobson was instrumental in the efforts to re-establish the Oregon Alpha Chapter after it had been dormant for approximately ten years. Without his dedicated effort, the current chapter might not be in existence today.

Howard Hobson, the coach, athlete, and civic leader continues to unselfishly donate his time and energies to exemplify the teachings of the Bond. ■

#### RAYMOND L. GARDNER AWARD WINNERS

- 1960—Sidney O. Smith, Sr. - Georgia '08
- 1961—O. N. Torian - Sewanee '93
- 1962—William H. Mounger - Mississippi '38
- 1963—Robert J. Behnke - Washington '43
- 1964—Roger D. Branigan - Franklin '23
- 1965—Ralph W. Sockman - Ohio Wesleyan '11
- 1966—J. Quincy Adams - S.M.U. '50
- 1967—Carman E. Kipp - Utah '48
- 1968—Carey Croneis - Denison '22
- 1969—John Davis, Jr. - Washburn '38
- 1970—S. Stanley Learned - Kansas '24
- 1971—Wales H. Madden, Jr. - Texas '49
- 1972—Ray L. Hunt - S.M.U. '65
- 1973—William A. Howard - Alberta '41
- 1974—Perry C. McGriff - Florida '60
- 1975—Harry W. Massey - Florida State '55
- 1976—Clarence McGuire - Kansas '28
- 1977—Aloysius T. Hackenberg - N. Dakota '46
- 1978—Russell D. Thomas - Emory '48
- 1979—Elliott A. Johnson - Chicago '27
- 1980—William F. Martin - Oklahoma '38
- 1981—Howell E. Adams - Vanderbilt '33
- 1982—Donald S. Kennedy - Butler-Arizona '23
- 1983—Robin Bell - Ohio State '28
- 1984—W. Richard Wright - Akron '35
- 1985—Howard A. Hobson - Oregon '26

# A Most 'Unforgettable Character'

*Jack Bushman (LSU '40) had an amazing athletic career in high school and college. His story is told by Frank Wright (Florida '26).* **BY FRANK WRIGHT**

When Jack Bushman, a very spirited and talented 18-year-old athlete landed at Louisiana State University in the depression era, there was no Phi Delta Theta chapter at Baton Rouge to rush him.

A Phi Delt he had yearned to be. Attaining exceptional stardom at St. Petersburg (Fla.) High School, Jack was the toast of alumni Phis in a strong Phi Delt town.

A very first-rate Phi chapter 150 miles away at the University of Florida saw a lot of Jack as he often went there for regional and state championship tournaments in basketball and tennis. The undergraduates viewed him as the most outstanding Phikeia prospect in years.

Jack, not knowing that the University of Florida was going to offer him the first full scholarship in the history of the school for basketball and tennis, decided to go to LSU as a "walk-on." Baton Rouge was 850 miles from St. Petersburg, and he hit the LSU campus with \$15 in his pocket. He spent the first couple of nights at the "Chicken Farm."

He waited tables at the boarding club for his meals, with the agreement from the athletic director that if he made the team in basketball he would receive a full scholarship. His reason for going to Baton Rouge in lieu of Gainesville was the fact that he felt he should challenge himself in "unchartered waters" and to a place where he only knew one person. This manifested the "driving spirit" in this exceptional young man.

What he found at Baton Rouge was opposition to chartering a Phi Delt chapter. For a dozen or more years, a local group had been thwarted. Determined, irrepressible Jack started a new, strong petitioning group. He was told by some officers of Phi Delta Theta that he could not succeed.

He persevered, though, and by the time the next biennial convention rolled around, Jack's prodigious efforts, boundless energy and enthusi-

asm and "Phi Delt spirit" really paid off. Ninety-three percent of the convention vote at the Old Point Comfort, VA in 1938 was a resounding "yes."

Thus was born Louisiana Beta. Its founder and charter president was an ecstatic Jack Bushman. His dream of being a Phi Delt was realized—and he was Bond No. 1.

This beginning of "The Jack Bushman Story" is from very close personal experience. I was the young sports publicity director at U of F at the time; also chapter adviser of Florida Alpha, which wanted so very much to pledge the extraordinary young man. I also was a province president of the fraternity and in position to assist Jack in reaching his goal. Before he ever became a Brother in the Bond, he had "Phi Delt Spirit" as exuberant as I had ever known.

One early achievement of Jack's must always be remembered. I wrote the story from the gym after the 1935 State Basketball Championship game. It had never happened before and has not occurred since, but, this night, every sports writer, every coach at the tournament, all the officials, gave Jack a No. 1 ballot vote...an absolutely

unanimous decision for the remarkable young forward, which made him the All-State captain.

Later he would be named to St. Pete's all-time basketball team by Jeff Mosher and Pete Norton, sports editors of the *Independent* and *St. Petersburg Times* newspapers, which was quite an honor in itself.

George R. Trogdon (Florida '26), a center on Florida's 1927 basketball team and coach at St. Petersburg High School remembers Bushman well. "I remember Jack so well, 54 years ago as a sophomore out for the basketball team at St. Pete High School, and two years later as the captain of the All-State team," he said.

"He was too small to play in college, but he did—and so well. If Bobby Jones had been a tennis player, he would have been like Jack Bushman. He was the greatest kid I ever coached and pound for pound he may well have been the greatest high school basketball player ever!

"Jack has done well with keeping in touch with old friends, and always sees all of the good in people he meets along life's way. I've never known him to notice any bad in any of us. When you talk with Jack it is hard not to begin to think that you are an important person. He is a great one to build up one whose future is behind him. He makes you feel proud to have coached someone like him."

At LSU, he went on to many honors, carving a career of great chapter leadership and campus honor. An inspiration to all around him, he captained both the LSU varsity tennis and basketball teams. He won *All-Southeastern Conference* laurels in basketball and was number two in tennis in the SEC, as well as the entire South.

He was Student Council President and headed the interfraternity Council, as well as ODK Leadership Society.

The beginning of "The Jack Bushman Story" was when I first knew Jack at age 16 and he was St. Petersburg City Tennis Champion—of all

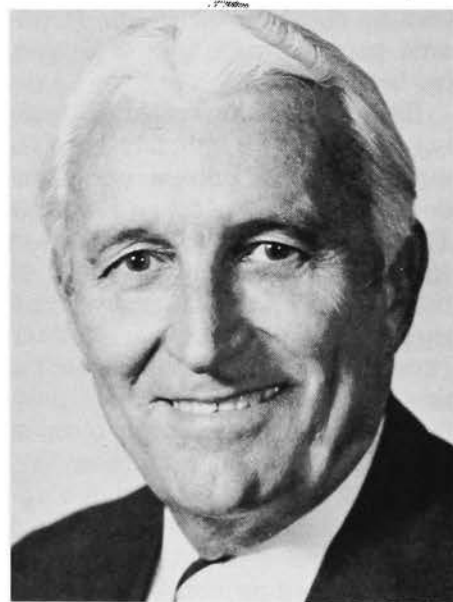

BUSHMAN



ages. During his high school career, he played at 125 pounds. At LSU, his 5'9" frame carried 150 pounds, which made him the smallest player in the SEC. Always dynamic, mentally sharp and physically quick, he so guarded the Southeast Conference leading scorer, Lefty Chatham of Georgia, at the SEC Basketball Tournament in Knoxville, that he skunked the Georgia star without a single point. No one had ever done that. Another record—18 for 18 at the foul line at that same tourney in a game with Tennessee.

He was second in scoring in the SEC in 1938 to Bonnie "Country" Graham. Many coaches and officials concurred that if Jack had played for a team like Kentucky he would have been an *All-American*. He more than held his own when he played against Kentucky's *All-American*. He made the *All-Phi* teams in both basketball and tennis.

During college, Jack toured the U.S. tennis circuit in the days of such greats as Budge, Kramer, Schroeder, Allison, Van Ryan, Talbert, Bobby Riggs, Poncho Sequera, Don McNeal, Frank A. Parker, Bitsy Grant and Hal Surface. He was Talbert's first doubles partner and they were nationally ranked. Twice, in the South, he was No. 1 in doubles and ranked No. 5 in singles.

Jack did so much for tennis nationally and in the South, that he was elected into the Alabama Sports Hall of Fame—the first tennis person to be so recognized. Will Grimsley, famous national sports writer for the Associated Press, said he had seen Alabama greats honored such as Bear Bryant, Don Hutson, Willie Mays and Joe Louis, but he considered Bushman as deserving as any of them.

Allison Danzig, the brilliant *New York Times* sports authority, wrote of Bushman as a top tournament attraction in southern tennis for years. Jack made a great name for himself as tournament director and for his long and diversified service to both the U.S. Lawn Tennis Association and the Southern Tennis Association. He was on the Davis Cup Selection Committee and was vice president of the USTA. He founded the prestigious Blue and Gray Invitational Tennis

Championship, which is now known as the National Collegiate Team Championships. Twice, he was captain of the U.S. Junior Davis Cup squads and, through many years, was praised for innovative ideas.

For devoted service, he was awarded the prized William P. Jacobs Memorial Trophy Bowl, which had, in the past, gone only to truly prominent tennis stars. His most recent honor came in November, 1984 when he was inducted into the Southern Tennis Hall of Fame in Atlanta along with Gardnar Mulloy and Alex Guerry. He was a former Southern champion and president of the Southern Tennis Association.

Jack cast his business future with Travelers Insurance Co. and became the first in Montgomery, Ala. to be a Million Dollar Round Table life member and charter member of the Travelers Inner Circle. His gregarious manner, sincere concern for all he related to and a capacity for relentless hard work, assured a very successful career.

Only a short time after graduating from LSU, WWII was upon the nation. Jack served well in the Air Force. Today he's a Colonel, USAF, Retired.

Through the years, Jack was into about everything in Montgomery, as an enthusiastic civic participant and leader. It would take too much to enumerate all his interests.

So many have written so much about Jack that, again, it would be impossible to spell out the hundreds of accolades. Jack as "a great person and one who has refreshing, outgoing per-

---

Jack Bushman is still working hard on behalf of Louisiana Beta.

"Louisiana Beta is once again the outstanding fraternity on the LSU campus, but has absolutely the worst looking house and facilities on the most beautiful lot of all!" he exclaimed in a recent interview.

"We need to raise \$300,000 to renovate and expand the house," he continued. This will be hard to do with only 500 alumni.

"Send your contributions to Robert Sutton, president of Louisiana Beta House Corporation, vice president, Louisiana National Bank, P.O. Box 1511, Baton Rouge, LA 70821. Make those checks payable to the LSU Alumni Federation."

---

sonality and love for people that is constantly being expressed in unselfish interest and assistance" was the sort of tribute paid over and over again.

Ben Chapman, former major league baseball player with the New York Yankees and the Brooklyn Dodgers and former manager of the Philadelphia Athletics, described Bushman as "one of the best basketball players in the SEC and in the entire country."

"He was the best little man to play the game during his era," Chapman continued. He was the quickest and fastest player in the SEC and could handle the ball with the best of them. He had great hands and feet and was very aggressive. He was a great leader with exceptional perception, and was a coach on the floor. He had the quickest first step in college basketball and I have never seen a player any quicker than he was in all the years I officiated. (Chapman is a retired SEC and NCAA basketball official). He could have played in today's game with and against the big men.

"When I retired from officiating, Jack took over my schedule. He immediately was recognized as one of the best officials in the SEC. He officiated like he played, always in the right place at the right time."

Bushman feels that he "never would have made it in the big leagues in tennis and basketball without the coaching I received in developing a sound base in the fundamentals of the two sports."

"George Trogon was a great fundamentalist and a great coach. Fred K. Stewart, my high school coach, taught me how to be a winner in athletics as well as life, and my mother and daddy taught me about love and concern for others, so I was blessed by learning that when we stop getting better we stop being good!"

In recent years, Jack has enhanced his fundamental religious convictions with a strong and attractive commitment to the Christian faith, done in a way that is without bigotry and allows generous appreciation for folk whose religious views differ from his.

I've not yet written for *Readers Digest* "My Most Unforgettable Character." When I do, it might well be Jack Bushman.

# BUSY PHIS

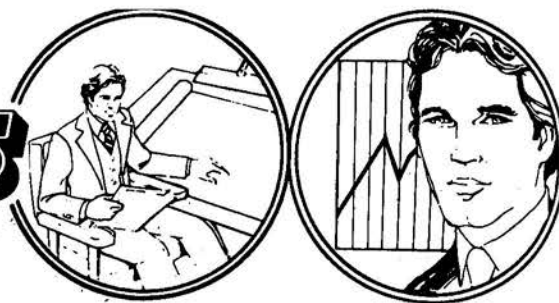

## IN BUSINESS

### BOARD ROOM

•**M. CAMPER O'NEAL, JR.** (Auburn '69) has been elected chairman of the board and president of OIHC (USA) InterAmerican Petroleum. He also serves as chairman of O'Neal House Merchant Bankers, which is a sister company.

•**JOHN SMALE** (Miami-Ohio '49) (see *Scroll*, Fall, 1983, p. 118) has been elected chairman of the board of Procter & Gamble Co. He had been president and chief executive officer.

### PRESIDENTIAL SUITE

•**JAMES E. BARNES** (Texas '56) is currently president and chief executive officer of MAPCO, Inc. in Tulsa. The firm is an energy and transportation firm.

•**DAVID D. HEALEY** (Minnesota '59) is currently the president and majority owner of Balch and Watson, a major executive search firm in Minneapolis.

•**STEVEN PERKINS** (Kansas '73), former senior vice president for planning and human resources for Fourth National Bank and Trust Company, has joined the Wichita Clinic P.A. as chief operating officer.

### VP'S DESK

•**EDWIN W. (ED) DESSERICH** (UCLA '46) has been promoted to vice president, marketing for Ace Industries, Inc., producers of gas turbine engine components located in Santa Fe Springs, CA.

•**ROGER FLYNT** (Mississippi '61), an attorney who has been with South Central Bell for 17 years, has been named vice president over Mississippi operations.

•**DENNIS R. DECOCK** (Lawrence '69) has been elected vice president and general manager of the Educational Publishing Division of Rand McNally & Company, Skokie, IL.

•**HARRY R. MARSHALL, JR.** (Virginia '61) has recently joined Martin Mariette Corp. as vice president of Martin Marietta International Inc. He will be assigned to the Far East Region.

### BUSINESSMEN ALL

•**ALAN ALEXANDER** (Centre '79) has accepted a position as assistant loan review officer with Pennbank in Titusville, PA. He was formerly with the Federal Reserve Bank of Cleveland.

•**JAMES B. MEYER** (Purdue '81) has been named assistant development officer of Cadillac Fairview Urban Development, Inc. in Atlanta. He had been responsible for the final development of First City Center, a 1.3 million-square foot commercial and retail project in Dallas.

•**ALFRED M. BENSON** (Brown '62) has opened offices of The Alfred M. Benson Company in Tucson. The firm offers personal attention in the analysis and appraisal of investment real estate in the Intermountain West.



\*MEYER

\*BENSON

•**BOB PEASLEE** (Cincinnati '40) is vice president of manufacturing for Wall Colmonoy Corp. He came to the company in 1950 with the idea of manufacturing and marketing of a nickel-based alloy as a filler metal for the brazing of stainless steels. Today the company not only sells large quantities of the original alloy (called Nicrobraz 125) but about 20 other standard compositions as well. And if none of these work for a particular task, the company will develop an alloy that will.

### PROFESSIONAL POSTS

•**JAMES P. CAMERLO** (Colorado State '56), a Colorado dairy farmer, has been elected president of the National Milk Producers Federation headquartered in Washington, D.C. He has been the federation's first vice president for five years.

•**BEN BROWN** (South Florida '64) is currently a sports writer for *USA Today*.

•**BRUCE F. THOMPSON** (Minnesota '49), former president of the General Council, has merged his Minneapolis law firm of Thompson & Klavertkamp with the firm of Oppenheimer Wolff Foster Shepard and Donnelly.

•**ALBERT C. HERBERT** (Penn State '36) has been re-elected chairman of the board of trustees of Community General Osteopathic Hospital at the board's Dec. 16 meeting. He has been a member of the CGOH Board for the past seven years. Prior to his retirement in 1980, he was employed by the Pennsylvania Independent Telephone Association since 1947, where he served as both president and executive vice president.

•**PHILIP E. DYER** (Oregon State '76) has been elected regional vice president of field operations by the board of directors of Insurance Corporation of America.

### HONORED

•**DR. LARRY L. PACE, D.D.S.**, (Texas-Arlington '72), a private practitioner in Dallas,

was recently honored by the Who's Who Historical Society when he was selected for inclusion in the 1985-86 Texas Sesquicentennial Edition of Who's Who in Texas.

•**JEFFREY E. MILLER** (Butler '78) won a gold medal in the 1984 international radio festival of New York for New York's "best music special production." He is the executive producer/production manager of the Music Works, a national radio programming syndication company. He produced and was co-writer of the award-winning production entitled "The Jim Reaves Radio Special."

•**JAMES L. "SKIP" RUTHERFORD** (Arkansas '72) has been named the recipient of the William J. Smith award as the Young Executive of the Year by the Greater Little Rock Chamber of Commerce. He is vice president for public and governmental affairs of Arkla, Inc. and senior vice president of Arkansas Louisiana Gas Company, Arkla's distribution division.

•**HOLLY CORNELL** (Oregon State '38) has been elected to the grade of Honorary Member by the Board of Direction of the 100,000-member American Society of Civil Engineers.

•**JIM WILSON** (Florida State '69) has been awarded Shell Chemical Company's 12th annual Silver Plowshare Award, given to outstanding individuals in Shell's agricultural sales force. He covers the Memphis district sales territory.



\*DYER

\*WILSON

•**J. GILBERT MOHR** (Penn State '36), president of J. G. Mohr Company, was the designer and artist of a historic commemorative medallion for the city of Maumee, PA. The medallion will be used solely for official purposes.

## IN GENERAL

•**WAYLAND HOLYFIELD** (Arkansas '65), a nationally known songwriter in Nashville, has written and recorded a special song about his native state of Arkansas that will be used during its sesquicentennial of statehood.

this year. **HOLYFIELD** has received a total of 31 ASCAP and BMI awards in the past ten years. He has penned a total of 28 top five hits, 13 number one records and won the prestigious "Country Songwriter of the Year" award in 1982 from ASCAP.

• **H. LAIRD MCGREGOR** (Dennison '51), president of the Venture Group for the Dana Corp., in Toledo retired in January after 23 years with the company. He is chairman of the Phi Delta Theta Educational Foundation.

• **JOHNNY PALMER** (Mississippi '54), chairman and chief executive officer of Mobile Communications Corp. of America, recently announced that Bell South Corp. had agreed to

pay \$67 million for a 50 percent ownership in Mobile Communications' cellular business, which provides telephone service in automobiles. ■

## IN EDUCATION

### FACULTY AND STAFF

• **LAMARTINE HOOD** (Penn State '59) has been named to be the Dean of the School of Agriculture at Penn State University. He had been director of the New York State Agricultural Experiment Station at Geneva, a part of Cornell University where he had served on the

faculty since 1968. He has published more than 80 scholarly articles. His major research interest is cereal chemistry.

• **WILLIAM JOHNSTON** (Dickinson '73) is currently serving as the director of the Uruguayan American School in Montevideo, Uruguay.

• **JAMES PETERS** (Virginia '82), a graduate student at the Wharton Business School, has won an \$8,000 scholarship from the Printing Industries of America for an essay he wrote "demonstrating understanding of the concept of the union free environment." ■

### LOYAL ALUMNI

• **SIMON SESHADRI** (British Columbia '87) has been elected president of the Alma Mater Society at the University of British Columbia. He will govern the 26,000-member society and oversee an annual budget of 4.5 million.

• **ROBERT L. STEED** (Mercer '58), Atlanta attorney, author and humorist, has been elected chairman of the Mercer University Board of Trustees. He is a partner in the law firm of King and Spalding which has offices in Atlanta and Washington.

• **MIKE ST. MARIE** (Idaho '80), a former chapter consultant for the fraternity, has been named the new full-time director of alumni relations at Southern Oregon State College in Ashland, OR. He had been a field representative for the University of Idaho Alumni Association. ■

## IN THE COMMUNITY

• **BOB SCHUEMANN** (Valparaiso '71), vice president of Park Shoes, Inc. has been named to the West Palm Beach *Post and Evening Times* Board of Economic Advisers. The board meets regularly to discuss the South Florida economy and business environment. ■

## IN GOVERNMENT

• **ROGER B. SMITH** (Michigan '47), chairman of the board of General Motors Corp., has been named to the Board of Governors of the Ronald Reagan President Foundation. The board advises the foundation, formed a year ago, to raise funds for the design, construction and endowment of the Ronald Reagan Presidential Library, which will be built on the campus of Stanford University.

• **JUDGE JOHN L. MCCRAW, JR.** (TCU '61) has been appointed as justice of the Fifth Supreme Judicial District Court of Appeals in McKinney, TX. He was appointed District Judge on April 1, 1977 and was elected without opposition in 1978 and re-elected without opposition in 1982. ■

## IN POLITICS

• **SENATOR SAM NUNN** (Georgia Tech '60), Democrat from Georgia, was recently described by the *Washington Post* as "one of the most influential persons in Georgia and one of the most influential in Washington." ■



**YOUNG ALUMNI COUNCIL:** The Young Alumni Council at Georgia has presented the Jasper Dorsey Outstanding Student Awards to two juniors and two seniors for the past 15 years. The awards are named in honor of Dorsey (Georgia '35) (center), a past chairman of the UGA Foundation and a former president of the alumni society. 1985 winners are Billy Daugherty, Candace Pressley, Kathy Rogers and Brett Samsky.



**MEDALLION:** Gilbert Mohr (Penn State '36) and former Maumee mayor James Dussel exhibit glasses etched with the design and the actual struck medal that Mohr designed for the city.





# ★ ★ THE CHAPTER GRAND ★ ★

*Names in The Chapter Grand are listed in alphabetical order by name of school where chapter is located. Date and place of death are given if known.*

## Alabama

**SCEARS LEE, JR.** ('42), 66, died Nov. 18, 1985 in Marion, AL. He was president of Scears Lee Jr. and Associates and a retired employee of South Central Bell and of The First National Bank of Mobile. He was a lay reader and former vestry member of All Saints Episcopal Church. He was a captain in the U.S. Army and was a veteran of World War II. Survivors include a Phi brother, **Thomas Lee** (Alabama '46).

## Amherst

**CHARLES CLEMENTE ARNAO, JR.** ('44), 64, died Nov. 20, 1985 in Minnetonka, MN.

## Arizona

**JOHN ELLIS EVANS** ('42), 66, died Jan. 14, 1986 in Washington, D.C. He was the chief executive of the AFL-CIO's Housing Investment Trust. He served as a Navy fighter pilot during World War II and was elected secretary-treasurer of the Arizona AFL-CIO in 1963 and was appointed special assistant for labor standards to the secretary of Housing and Urban Development in 1968. Between 1974 and 1982, he served as a bankruptcy trustee for the U.S. District Court in Phoenix. In 1982 he moved to Washington to assume the AFL-CIO post.

## British Columbia

**SYDNEY JOSEPH BOWMAN** ('27), 80, died Oct. 14, 1985 in Victoria, B.C. He was a charter member and the first president of Lambda Sigma Delta at UBC, the local that became Phi Delta Theta in 1930. He introduced upon graduation the first Canadian Farm radio broadcasts in Vancouver for the B.C. Electric Company to promote the effective use of electricity and electrical equipment. He was then engaged in farm machine sales and farm ownership and farm irrigation equipment sales. He operated a turf farm, the first in the province, from 1957 to 1961. From 1964 to 1967 he had a partnership in the Aluminum Company of Canada where he introduced aluminum pipe irrigation in the Okanagan, having built a plant for production in Vernon, B.C. He was an avid yachtsman and was a member of the Victoria Golf Club. Survivors include a Phi son, **Charles Joseph Bowman** (British Columbia '66) and two Phi nephews, **John Buchannan** (British Columbia '51) and **Robin Abercrombie** (British Columbia '53).



**BOWMAN**

and was a member of the Victoria Golf Club. Survivors include a Phi son, **Charles Joseph Bowman** (British Columbia '66) and two Phi nephews, **John Buchannan** (British Columbia '51) and **Robin Abercrombie** (British Columbia '53).

## Butler

**ALBERT LEE REED** ('44), 59, died Feb. 4 in Indianapolis, IN. He was a retired University of Michigan business administration instructor. He was also a member of Accia Club, Riviera Club and Augusta Christian Church.

## California-Davis

**DENNIS JOHN DAVIA** ('71), 37, died in January in Davis, CA.

## Case Western Reserve

**JAMES WARREN KREBS** ('47), 59, died June 17, 1985 in Lake Bluff, IL.

## Centre

**CHARLES EDGAR LANE, JR.** ('49), 60, died Nov. 15, 1985 in Arvada, CO.

## Chicago

**DAVID WARREN ROBERTS** ('36), 70, died Dec. 23, 1985 in Middletown, OH. He had been associated with Armco since joining the Kansas City Works in 1938. He was transferred to Middletown in 1963 as assistant to the vice president-sales. He retired in 1981.

## Colgate

**GARLAND CHAMBERLAINE ROUTH** ('33), 74, died Jan. 25 in Worthington, OH.

## Columbia

**ADOLPH HARRY MARTIN** ('26), 81, died Nov. 13, 1985 in Windsor, VT.

## Denison

**JOHN DAVIES RAYMOND** ('44), 64, died Jan. 14 in Vancouver, BC.

## Duquesne

**JOSEPH GRAHAM CRANE SCHENCK, JR.** ('44), 64, died Jan. 10 in Dayton, OH.

## Florida

**JOHN JONES SLAVIN** ('33), 73, died Nov. 24, 1985 in Sarasota, FL.

## Georgia

**WALTER SCOTT WOOD, JR.** ('20), 87, died July 24, 1985 in Clearwater, FL. He was an American Baptist minister.

## Illinois

**EVERETT F. ZURN** ('30), 76, died March 24, 1985 in Cleveland. After graduation he became associated with his brother and father in the family business known as J.A. Zurn Mfg. Co, originally founded in 1900. He and his brother became a management team that successfully led the company for 40 years. He was a past vice chairman of the Environment Committee of Business and Industry Advisory Committee, Paris, France, and a past co-chairman of USA/BIAC, New York City. He received an honorary Doctor of Letters degree from Mercyhurst College in 1966 and an Honorary Doctor of Laws degree from Grove City College in 1977. In 1971 he was named the Outstanding Citizen by the Northwestern Pennsylvania Chapter of the Americans for Competitive Enterprise System. He served as a director of The First National Bank, Times Publishing Co, Zurn Foundation, Pennsylvania Chamber of Commerce, National Association of Manufacturers, and Hess Foundation.

## Indiana

**DR. JOE ROBERT KIMMEL** ('44), 63, died Nov. 17, 1985 in Kansas City, KS. He was an associate chief of staff for research at Veterans Hospital and had earlier been a professor of biochemistry at the University of Kansas Medical Center for 18 years.

## Iowa

**DAVID LESTER MITCHELL** ('40), 66, died Oct. 2, 1985 in Scottsdale, AZ.

## Kentucky

**MICHAEL STEWART MCCONNEL** ('85), 22, died Dec. 15, 1985 in Allentown, PA. He was killed in an automobile accident. He had planned to enter law school next year. He had just received a BS degree in biology from Dickinson. He was a member of the All-Phi Sports Honor Roll as a tennis player. He was named captain and most valuable player. He had been

co-social chairman in his chapter. His pledge class dedicated a plaque in his name which has been affixed to the wall that surrounds the tennis court where he played. The chapter also planted a dogwood tree in his honor.

## Michigan

**GENE STUART MCGUIRE** ('28), 78, died Jan. 29 in Des Moines, IA. He has retired as regional sales manager for Jiffy Manufacturing Co. in Hillside, N.J. He was a member of the Cyclone Club, Bohemian Club and was past president of Heart of America Paper Association. He was a U.S. Navy lieutenant during World War II.

## Minnesota

**DONALD JAIME OLAND** ('44), 63, died in February in Halifax, NS. He had been vice president of Oland and Son Ltd. He served as a Canloan Officer in North West Europe in World War II. He was also a director of Atlantic Trust Company of Canada and served as chairman of the Mount Saint Vincent University building committee, as president of the Halifax Junior Bengal Lancers, as president of the Nova Scotia Tourist Association, and as president of the Nova Scotia Anglers Association. He was inducted into the Agricultural Hall of Fame of Nova Scotia in 1983. Survivors include a Phi son, **James** (Dalhousie '73).

## North Carolina

**WILLIAM DANIEL BOYD** ('27), 81, died Jan. 8 in Jacksonville, FL. He was a former superintendent of Duval County public schools. He served from 1940 to 1952. During World War II he took a leave of absence and served with the Air Force in the Pacific. He had risen to the rank of major at the end of the war and was serving as adjutant general at Hickam Field in Hawaii. Survivors include a Phi brother, **Crowther** (Florida '31).

## Ohio

**WILBUR HARRISON GIFFORD** ('25), 85, died Jan. 9 in St. Petersburg. He had retired after 35 years service as a mail carrier for the U.S. Postal Service. He was a 70-year member of Christ United Methodist Church, a member and past president of the Mail Carriers Association, the Elks and Eagles.

## Oregon

**KENNETH GEORGE BOLING** ('36), 72, died July 17, 1985 in St. Louis.

## Pennsylvania

**JAMES KINGSLEY GENNON** ('24), 82, died Nov. 15, 1985 in West Hamlin, WV.

## Rhode Island

**CHARLES MORRIS MILHOLLIN** ('46), 61, died Oct. 26, 1985 in Charlotte, NC.

## Tennessee

**ABRAM ROY PHILLIPPY** ('15), 93, died Oct. 26, 1985 in Boonsboro, MD. He was a retired administrator at San Mar Children's Home. He was a member of St. John's Lutheran Church and taught the Women's Bible Class. Survivors include a Phi brother, **Sam L. Phillippy** (Gettysburg '26),

## Texas

**OMAR LEE SHAKE** ('35), 72, died Dec. 20, 1985 in Sarasota, FL. He worked for U.S. Steel, Bethlehem Steel and Chase Brass & Copper Co. and, following retirement, was a consultant for Kennecott Copper Corp. in Poland. He was a member of the Optimist Club International, Big Brothers, Forest Lakes Country Club and Pine Shores Presbyterian Church.

# Idaho

**FRANK STERRETT GALEY, JR.** ('48), 58, died Nov. 1, 1985 in Boise, ID.

\* \* \*

**RAYMOND CLYDE MCNICHOLS** ('37), 70,



**MCNICHOLS**  
'60).

died Dec. 25, 1985 in Boise. He was a Senior U.S. District Judge who had spent 17 years on the bench and presided over 2,000 cases until choosing to go on judicial senior status in 1981. He received the 1984 "Outstanding Federal Trial Judge Award" presented by the Association of Trial Lawyers of America. He had practiced law earlier in his career in Orofino. Survivors include a Phi son, Michael (Idaho

# Iowa State

**VERNON GUSTAF LINDGREN** ('30), 81, died Aug. 18, 1985 in Hot Springs Village, AR. Survivors include a Phi nephew, Gary Ness (Iowa State '62).

# Iowa Wesleyan

**CLYDE HEDLEY HAYWARD** ('35), 73, died Oct. 10, 1985 in Des Moines. Survivors include a Phi brother, John Hayward (Iowa Wesleyan '41).

# Kansas

**ROBERT ANDREW KROENERT** ('28), 78, died Dec. 13, 1985 in Shawnee Mission, KS. He had been secretary and treasurer of the Great Lakes Pipe Line Co. from 1947 to 1958. He was an account executive for Merrill, Lynch, Pierce, Fenner and Smith Inc. from 1958 to 1968 and was an investment consultant for the Mercantile Bank & Trust Co. from 1968 until he retired in 1970. He was a past member and treasurer of the board of Research Medical Center. Survivors include a Phi son, Robert M. (Kansas '61).

# Kansas State

**CHARLES WALLACE PRATT** ('22), 86, died Oct. 25, 1985 in Junction City, KS. He was a charter member of Kansas Gamma. He worked at the *Topeka State Journal* and the *Kansas City Kansan* for two years and then moved to Pratt, KS, in 1924 where he acquired half-interest in the *Pratt Daily Tribune* in 1925. He was also elected to serve two terms as mayor. He was also co-publisher of a drive-in restaurant trade journal called *Drive-In* in 1950, before joining the staff of Stauffer Publications in 1957 as the editorial page editor of the *Topeka State Journal*. He retired in 1976 and moved from Topeka to Junction City in 1984.

\* \* \*

**DR. JOHN WILLIAM SCHERZINGER** ('32), 76, died Feb. 6, 1986 in Kansas City. He was a dentist in Leawood, KS. He served in the Navy for 19 years and was a lieutenant commander in World War II. He was a member of the Veterans of Foreign Wars, the American Legion and the Southside Sertoma Club.

# Knox

**CARL SUNDBERG** ('24), 83, died Dec. 1, 1985 in South Bend, IN.

# Lawrence

**ANDREW JOSEPH DAVEL** ('88), 19, died Jan. 14 in Appleton, WI. He was an undergraduate at Lawrence where he was a member of the football team and an officer in Wisconsin Beta. He was a graduate of Menasha High School where he was valedictorian and captain of the football team. He was awarded the American Can Company and Kimberly-Clark Corporation Scholarship.

\* \* \*

**KENNETH WRIGHT DEAN** ('30), 77, died April 30, 1985 in Neenah, WI.

\* \* \*

**JOHN FOSTER OWEN** ('27), 81, died Oct. 11,

1985 in Appleton, WI. He joined the George Banta Company in 1928 and worked there until his retirement as vice president for research and development in 1969.

# Lehigh

**KENNETH FRANCIS HOUSEMAN** ('27), 80, died Jan. 1 in Sarasota, FL.

# Lombard



**LARSON**

**RICHARD ROSEN LARSON** ('29), 78, died Dec. 20 1985 in Tucson, AZ. He was a former state senator from Galesburg, IL and was in the insurance business there. He taught school for a time and was in the U.S. Army Air Corps during World War II. He was elected to the Illinois House in 1952 and served as a state senator from 1956 to 1970. He was a Republican.

# Maryland

**RICHARD THEODORE CULP** ('36), 71 died Sept. 9, 1985 in Annapolis, MD. He had retired in 1970 as a district sales manager for International Business Machines Corp. in Washington, D.C. after working for the company since 1945. He was a member of the Annapolis Yacht Club, the Bay Hills Golf Club and the Colony Beach Club at Delray Beach, FL. Survivors include a Phi son, Richard, Jr. (Maryland '66); three Phi brothers, Carson W. (Penn State '34), Clyde E., Jr. (Penn State '38), and Thomas C. (Penn State '42); and two Phi nephews, Carson W., Jr. (Penn State '61) and James G. (Penn State '64).

\* \* \*

**HERBERT LEE SMITH, JR.** ('37), 70, died Dec. 19, 1985 in Bethesda, MD.

# Michigan

**PAUL RICHARD HARTIG** ('32), 75, died Jan. 10 in Ocean City, NJ.

\* \* \*

**HOWARD EARL HOOVER** ('12), 94, died Nov. 13, 1985 in Glencoe, IL. He was the former chairman of Hoover Co., vacuum cleaner manufacturer, with headquarters in North Canton, OH. He retired as chairman and honorary director of the company in 1974. He began his professional career in the Hoover-Mason Phosphate Co., before becoming associated in 1914 with the Hoover Suction Sweeper Co. He developed many patents for the suction sweeper and helped make famous the Hoover slogan of "It beats as it sweeps, as it cleans." He was the former chairman of the Industrial Research Institute, a member of the American Society of Mechanical Engineers and active in other professional organizations. He was especially active in the Boy Scout program. Survivors include two Phi sons, John C. (Northwestern '47) and Robert C. (California '50), two Phi grandsons, Robert C. II (Southern California '74) and John S. (California '83).

# Minnesota

**LEONARD E.J. MABBOTT** ('24), 83, died June 1, 1985 in Minneapolis, MN. He was a retired sales manager of the Minneapolis Division of NSP Company. He had been active in the chamber of commerce, United Hospital Fund, Community Chest, Better Business Bureau and the Minneapolis Athletic Club.

# Missouri

**COL. JOHN BYRNE LOGAN** ('36), 71, died Nov. 29, 1985 in Saint Joseph, MO. He was the founder of the local Missouri Air National Guard unit. He organized the unit at Rosecrans Field in 1946 after an extensive military career during World War II. He served as commander of the Air Guard in St. Joseph for 30 years. In the war he was given the

Distinguished Flying Cross, Air Medal with four Oak Leaf Clusters and the European-African-Mideastern Campaign Medal. After the war he was a pilot for Transcontinental and Western Airlines (now TWA). In 1976 he was awarded the Distinguished Alumni Award from Missouri. In recent years he taught at Missouri Western State College and was a member of the board of the college alumni association. Survivors include a Phi cousin, Wilbur Helm (LSU '45).

\* \* \*

**DR. RALPH RINGO COFFEY** ('21), 86, died



**COFFEY**

Jan. 28 in Kansas City, MO. He had been on the staff of St. Joseph Hospital from 1926 until he retired in 1969 and had been chief of surgery and president of the staff there. He was a fellow of the American College of Surgeons and a fellow and past chairman of the board of regents of the International College of Surgeons and was president of its U.S. section in 1965. He established the Ralph Ringo Coffey Educational Fund for Clinical Surgery to stimulate post-graduate instruction of students, interns, residents and area physicians in general clinical surgical care. An active civic leader he was chosen "Phi of the Year" by the Greater Kansas City Alumni Club in 1967. He was an Army veteran of World War I and a major in the Army Medical Corps in World War II.

\* \* \*

**NORMAN E. WHITE** ('48), 61, died Dec. 29, 1985 in Atlanta.

# Montana

**DAVID ARTHUR PROVINSE** ('39), 69, died Jan. 5 in Billings, MT. He had been actively engaged as an oil and gas land lease broker. He became a Certified Public Accountant after graduation and then served as a special agent of the F.B.I. and with the U.S. Marine Corps, seeing duty in the Pacific, China and Japan in World War II. In 1950 he returned to Billings to establish his accounting practice which he continued until he became active in the oil and gas business.

\* \* \*

**JAMES JOHN SINCLAIR** ('56), 51, died Jan. 4 in Billings, MT. He practiced law in Billings and served as deputy county attorney for Flathead County and was assistant state attorney general from 1961 until 1964. He was past president of Hilands Golf Club and was a member of the local, state and national bar associations.

# New Mexico

**PAUL DEAN KERN, JR.** ('55), 54, died in March, 1985 in Newton, TX. He served in the Army Engineers and, upon his discharge, worked for the U.S. Geological Survey Typographic Division in the Western and Central divisions. In 1967 he went to work for Potash Company of America as the safety director. He retired in 1983.

# North Carolina

**JOHN JUNIUS PULLIAM, JR.** ('29), 79, died Sept. 3, 1985 in Fort Myers, FL.

# North Dakota

**HERMAN GILMAN JORDHEIM** ('44), 63, died Nov. 15, 1985 in Dawson, MN. He was superintendent of the vegetable oil department at the North Dakota Mill in Grand Forks until he moved to Dawson, where he had several management jobs in the soybean processing plant. He served on the board of Norwest Bank in Dawson and was involved in various civic and business-related groups. Survivors include two Phi nephews, Thomas Satrom ('69) and J. P. Satrom ('75).

# Ohio

**JOHN L. BECKLEY** ('50), 60, died Dec. 21, 1985 in McArthur, OH. He was a former Vinton



County judge and county prosecutor. He had served as the state representative in the Ohio Legislature and had his own private law practice in Vinton County for many years. He was a World War II veteran serving in the South Pacific and was a former chairman of the Rio Grande Community College Board of Trustees. He was elected Vinton County's "Outstanding Man of the Year" in 1979 for the Southeastern Ohio Regional Council. Survivors include a Phi uncle, W. Beckley (Ohio '50).

\* \* \*

**JOSEPH BOARDMAN OGDEN** ('34), 73, died Aug. 12, 1985 in Tampa. He began his business career with Fisher Body of General Motors, later becoming territory manager for GMAC. He then accepted a position with RCA and later became the first national sales manager of the RCA Service Co. He was named general manager for the new air conditioning division following the RCA merger with Whirlpool. In 1958 he became vice president of marketing with Chrysler Airtemp and, two years later, became vice president for sales for Vendo Corp. of Kansas City. In 1968 he moved to Tampa to become a management and marketing consultant. Survivors include a Phi son, Joseph S. (Miami-Ohio '59).



OGDEN

OGDEN moved to Tampa to become a management and marketing consultant. Survivors include a Phi son, Joseph S. (Miami-Ohio '59).

\* \* \*

**ROGER LEWIS ROWLAND** ('47), 60, died Nov. 3, 1985 in Oklahoma City. He had been with Gulf Oil Corp. for 33 years prior to his retirement. He was a veteran of World War II.

Ohio State

**JAMES MONROE COMLY** ('24), 81, died Nov. 10, 1985 in Castle-on-Hudson, NY.

Ohio Wesleyan

**ROBERT WERT AGLER** ('18), died Jan. 19, 1985 in Delray Beach, FL.

Oklahoma

**DOUGLAS CAMPBELL MCKEEVER** ('40), 67, died Feb. 9, 1985 in Enid, OK. Survivors include a Phi brother, Harry (Kansas '29).

Pennsylvania

**JAMES BECHTOLD GULDING** ('32), 75, died Jan. 15 in McLean, VA. He was the former district manager of the Washington office of Dun and Bradstreet and a retired official of the Small Business Administration. He retired in 1981 as chief of loan administration of the SBA's national office after 22 years with the agency. He had been with Dun & Bradstreet for 27 years. Survivors include a Phi cousin, Charles Bechtold, Jr. (Pennsylvania '41).

Randolph-Macon

**JOHN ALEXANDER MAHOOD** ('35), 72, died Feb. 7 in Salem, VA. Survivors include three Phi cousins, Richard Horner (Randolph-Macon '26), Coke Sheffy (Randolph-Macon '28), and John Horner (Randolph-Macon '30).

South Dakota

**ROBERT ALMANZO SMILEY** ('26), 80, died Dec. 4, 1985 in Belle Fourche, SD.

Southern California

**PHILIP DYE** ('58), 50, died in May, 1985 in Los Angeles. Survivors include a Phi cousin, Frank B. McCoy (Southern California '65).

SMU

**DONALD COLT FITCH, JR.** ('40), 67, died Jan. 20, in Waco, TX. He was a retired partner in the law firm of Jackson, Walker, Winstead, Cantwell and Miller. He had been living in Scottsdale, AZ. Survivors include a Phi brother, David R. (Wisconsin '49).

Stanford

**RONALD WAYLAND HEATH** ('20), died Feb. 1 in Palm Springs, CA. He was the executive vice president and director of Signal Oil and Gas Company. He spent the first year out of college in the City Engineer's office of the City of Palo Alto. He joined

Signal Gasoline Corp. as a gas engineer in 1923. In 1948 he was elected a director of the company and became a vice president in 1949. He became senior vice president in 1959 and executive vice president in 1961.

Southwestern-Texas

**TRAYLOR DIXON SELLS** ('26), 81, died Oct.



SELLS

(Southwestern '80).

11, 1985 in Orange, TX. He had lived in Orange since 1926 and was a retired rancher, having operated the Wolf Point Ranch. He had served as president of the former Orange National Bank, was past president of the Lions Club and was a former member of the Rotary Club. Survivors include two Phi sons, George (Southwestern '51) and Traylor (Southwestern '51) and a Phi grandson, Keith

Union

**WILMOT DICKINSON GRIFFITH** ('34), 72, died Aug. 4, 1985 in Concord, NH. He was a retired consultant for the psychiatric rehabilitation program for the New Hampshire Hospital in Concord.

Utah

**JAY ERNEST REDDICKS** ('44), 63, died Jan. 14, 1985 in Fullerton, CA.

Vanderbilt

**MERVYN JAMES KINGINS, JR.** ('49), 63, died Feb. 20, in Nashville. He was a charter member of Hillwood Country Club and a member of Vanderbilt University Alumni Association. A pilot during World War II, he saw action in the China-Burma-India Theater.

Vermont

**STANLEY WITHERELL CONVERSE** ('21), 87, died Feb. 23 in Spartanburg, SC. He was a textile manufacturer and civic leader. He joined Clifton Manufacturing Company in Clifton in 1923, was elected president and treasurer in 1945 and retired in 1969 as president of the Clifton Division after the mills were sold. He was president of the Community Chest, board member of the United Way, director of the Chamber of Commerce and a director of the Council for Spartanburg County. He was director of the Spartanburg Branch of First National Bank and was presented the David W. Reid Award for Achievement in the Arts and served on the board of directors of the Arts Council.

\* \* \*

**ROBERT TUTTLE PALMER** ('22) died May 25, 1985 in Dallas.

\* \* \*

**ALLAN CUSHMAN STEELE** ('25), 82, died Jan. 20 in Oak Bluff, MA.

Virginia

**ROBERT ARCHIBALD SCOTT, JR.** ('47), 60, died Aug. 26, 1985 in Bedford, VA.

Wabash

**BRYSON HART GERARD** ('27), 80, died Feb. 9 in Temple City, CA. He retired in 1970 after a lifetime of teaching in the public schools of Los Angeles.

\* \* \*

**GEORGE FREDERICK MEHL, JR.** ('35) died Dec. 16, 1985 in Seymour, IN.

Washburn

**WILBOR SPECK ADAMS** ('33), 75, died June 21, 1985 in Princeton, IL.

\* \* \*

**GEORGE WILLIAM SNYDER, JR.** ('27), 80, died Feb. 6 in Topeka, KS. He was president of Topeka State Bank before he retired in 1973. He also taught banking at Kansas and Kansas State. He was an Army Air Corps veteran of World War II.

Washington-Seattle

**CHARLES ROLAND DENNEY** ('32), 85, died Nov. 4, 1985 in Seattle. He was a former prosecuting

attorney and served for 26 years as Superior Court Judge in Snohomish County. He also served on the Washington State Supreme Court and Court of Appeals. Survivors include two Phi sons, John D. (Washington '62) and Charles R. (Washington '60) and a Phi nephew, William Wilkerson (Washington '68).

\* \* \*

**GUILFORD HARRISON SOULES, DDS**, ('20), 90, died Nov. 16, 1985 in Berkeley, CA. He was a practicing dentist in San Francisco for 60 years after initially starting his career in 1921 in Berkeley. He retired in 1981 and was honored by the San Francisco Dental Society in 1971 with presentation of a certificate for 50 years of practice. He was an avid photographer and presented numerous photography shows at the California Dental Association yearly meetings. He was an associate member of the Photographic Society of America.

\* \* \*

**MALCOLM FULLER STOCKWELL** ('28) died in May, 1985 in Boise, ID.

Washington and Lee

**CHARLES JOHNSON ALLISON, JR.** ('26), 79, died Sept. 5, 1985 in Birmingham. He was an investment banker for J.C. Bradford & Co. and a former vice president of Equitable Securities Corp. He was a past member of the board of governors of the National Association of Security Dealers. He contributed greatly to the Birmingham business community, was active in the Rotary Club and was a member of the Episcopal Cathedral Church. Survivors include a Phi son, Jack S. (Alabama '60) and a Phi nephew, James A. Webb, Jr. (Vanderbilt '44).

Western Maryland

**JOHN BRINKLEY HAYMAN, JR.** ('40), 69, died Jan. 3 in Fort Lauderdale.

Westminster

**RODNEY PATRICK BAKER** ('85), 22, died May 29, 1985 in Little Rock, AR. He died of leukemia.

\* \* \*

**ROBERT PAUL EBERLEIN** ('24), 83, died Jan. 28 in Glendale, MO.

West Virginia

**DR. GEORGE ROBERT CLARKE** ('38), 68, died in September, 1985 in Wheeling, WV.

Williams

**LEE CHARLES JEFFREYS** ('22), 84, died Sept. 20, 1985 in Lake Worth, FL. In 1950 he was employed as director of warehousing for the Federal Civil Defense Agency in Washington, D.C. He moved to the regional office in Maynard, MA and lived in Brookline, NH, until his retirement in 1971.

\* \* \*

**CHARLES MCPHERSON ADUSTON ROGERS III** ('54), 53, died Dec. 4, 1985 in Montgomery, AL. He was a member of the Alabama House of Representatives from 1961 to 1966. He joined the American National Bank and Trust Co. of Mobile in 1967 and served as chairman of its board and chief executive officer. He became chairman of the board of the southern region when American National merged with AmSouth Bank, N.A. in 1983. He has been listed in Who's Who in America, Who's Who in the South and Southwest and Who's Who in Finance. In 1984 he was campaign chairman for the United Way. He was also very active in the Boy Scouts.

Wisconsin

**WALTER LOUIS KUEHN** ('20) died Aug. 28, 1985 in Oconomowoc, WI.

\* \* \*

**WILLIAM JAMES PFEIF** ('40), 66, died Jan. 10 in Hilton Head, SC. He retired as vice chairman of the board of directors of Sunbeam Corp. in 1980. He served as president of the International Division of Sunbeam Corp. and also as president. Prior to his position with Sunbeam, he was employed by General Electric Corp. for 30 years. He was a member of the board of directors of American National Bank of Chicago, Walter Heller Corp. and Kroehler Manufacturing Co.





# ALUMNI NEWS

## FORT LAUDERDALE

The Phi Delt alumni, led by manager-pitcher Dave Fee, edged the Sigma Chi alumni 12-11 in their annual softball game on Feb. 1.

The Phi Delt had 18 hits to 17 for the Sigs in the seven-inning game. The winners took a 5-0 lead in the bottom of the first. The key hit was John Srofe's two-run double to score Gregg Pangerl and Alan Brady. George Cubas singled to drive in Srofe.

The Phi Delt added five runs in the fifth to take a 12-3 lead. Bruce Quailley has a three-run double during that inning. Sigma Chi, trailing 12-7 in the last inning, scored four runs, but left the tying run on third and the potential winning run at first. Fee was the winning pitcher and drove in both the first and last runs for the Phi Delt.

## ATTENTION GEORGIA GAMMA ALUMNI!

When making alumni contributions to Mercer University you may now designate all or part of your gift to be restricted to benefit the Phi Delta Theta chapter. A fund has been established through the alumni association and will be used solely for lodge improvements. At the same time your gift will still be tax deductible. Simply attach a note specifying your intent along with your check.

## LUBBOCK

Tio Kleberg ('69), officer and director responsible for the farming ranching and quarter horse operations of the famed King Ranch in South Texas, was the featured speaker at the Lubbock Alumni Club's annual Founders Day on March 6.

Kleberg described his experiences as a pledge and a member of Texas Epsilon and generally discussed what these experiences had meant to him.

He was introduced by Bill Dean ('61), who also gave a report on the current status of the chapter. He is the chapter adviser at Tech.

Others on the program included John Harding ('37), president of Rho North Province, and Gary Phillips ('78), president of the alumni club.

New officers for the club include Gib Weaver ('60), president; Rex Isom ('79), vice president; and Jim Miller ('59), secretary.

The bar-b-que dinner was attended by 100 actives, pledges, and alumni and was under the direction of Jay Beene, alumni secretary.

## KEARNEY, NE

The Nebraska Beta Phi Delta Theta Alumni Chapter met for its annual Homecoming meeting and celebration in Kearney on Oct. 19, 1985.



**THE VICTORS:** Dave Fee, manager of the Fort Lauderdale Phi Delta Theta Alumni Club's softball team, accepts a trophy from Stuart Moore, manager of the Sigma Chi team, after the Phi Delt edged the Sigma Chis 12-11 in their annual softball game.



**LUBBOCK:** Tio Kleberg (left) ('69) was the featured speaker at the Lubbock Alumni Club's Founders Day. He was introduced by John E. Harding ('37) (right), president of Rho North province.

**BUCKHEAD AWARD:** Justus C. Martin (North Carolina '46) receives the annual Buckhead Boys award in Atlanta from Marcus Cook (Washington and Lee '51). Martin is president and chief executive officer of the Robinson-Humphrey/American Express in Atlanta.



The alumni chapter meeting was held in the morning at the Ramada Inn in Kearney and was attended by 17 alumni brothers. After the Kearney State homecoming football game, a hospitality suite was set up at the Holiday Inn in Kearney. Many alumni, actives and their wives spent the afternoon and evening at the hospitality suite reminiscing old times.

Several key business items were discussed at the morning Alumni Chapter meeting.

Founders Day for 1986 will be held Saturday, June 21, 1986, in Kearney. The format for Founders Day will be similar to recent Founder's Days with a morning stag golf outing and an evening family bar-b-que. Our past two Founders Days have used this highly successful format. We are looking for even greater alumni participation at our 1986 Founders Day.

Doug Demmel noted a Phi Delt scholarship fund, that very few alumni probably were aware of, had been set up several years ago with the Kearney State Foundation. Alumni chapter members were encouraged to mark their Foundation donations "Phi Delta Theta Scholarship" to build the fund. A committee consisting of Fred Groshans, Greg Hiner and Keith Kilion was set up to identify scholarship qualifying requirements and when it would be awarded. The alumni chapter is very excited about the Phi Delta Theta scholarship, and hopes to award a scholarship to a worthy active chapter brother for the 1986-87 school year.

The alumni/active relationship committee plans several events for 1985-86, including attending active chapter meetings, taking seniors out to dinner to discuss the alumni chapter and providing graduating seniors with employment contacts after graduation. The basic objective of this committee is to improve the alumni/active chapter relationship. All members of this committee live in the Kearney area and include Loren Wiederspan, Larry Dix, Ed Lewis, Bruce Blankenship, Rod Wiederspan, Jim Sajevec and Larry Wiederspan.

The long-range planning committee is beginning work to organize and plan for the 1986-87 Founders Day, during which 20 years of Phi Delta Theta at Kearney State will be celebrated. Members of this committee include Mark Shada, Bruce Blankenship, Terry Sheen, Tim Shada and Tim LaGreca.

Alumni chapter officers were also elected for 1986. New alumni chapter president is Fred Groshans and the vice president will again be Loren Wiederspan. Doug Demmel will again serve as secretary and Larry Dix will remain as treasurer.

Nebraska Beta Phis interested in becoming more involved in, or obtaining additional information about, the Nebraska Beta Phi Delt Alumni Chapter should contact Fred Groshans, 1320 South 32nd Street, Lincoln, Nebraska 68510 or Larry Dix, 1210 East 33rd Street, Kearney, Nebraska 68847.—Douglas M. Demmel

#### OKLAHOMA CITY

After 15 years of what seemed like a dormant state for area Phi Delta Theta alumni, the group is coming back in a big way.

The Oklahoma City Phi Delta Theta Alumni Association plans to have quarterly social func-



**APPRECIATION:** G. Nolan Bearden (Georgia Tech '28) (seated) and Thomas T. James III (Georgia '67) (far right) recently received plaques from the Atlanta Alumni Club in appreciation of their service as club president. Joining in the presentation were Allen McDaniel, Rogers Lunsford and John Jackson, Jr., all past presidents.



**NEW COMPANY:** Two Georgia Tech Phis, William E. Jordan ('75) and Douglas F. Menne ('76) (third and fourth from left) are congratulated upon the opening of their new company, Menne and Associates, Structural Engineers, by Kendrick W. Maddox, Jr. (Vanderbilt '63); Menne's brother-in-law, John B. Jackson, Jr. (Georgia Tech '45), executive vice-president of the Atlanta Alumni Club; and Robert H. Jordan (Georgia '41), Jordan's father.



**SOUTH FLORIDA ORIGINALS:** Thirty-five of the original members of Arete' Fraternal Society, which became Florida Epsilon on April 7, 1967, gathered recently for a reunion at South Florida's Homecoming.

tions and outings, including golfing and fishing, in the future, according to alumni association secretary **Daryl Stallings**.

He said there are 1,100 alums in the greater Oklahoma City area, and the association hopes most will join.

In addition to social functions, **Stallings** said the association recently helped the Oklahoma University Phi Delta Housing Corporation renovate the OU Phi Delt house. "And the Oklahoma State University Phi Delt, have erected a new house," **Stallings** added. "And I'd like to see the alumni take an interest in what is going on plus have a good time at our social outings."

Other officers for the alumni association are **Jack Mildren** ('72), president; **Steve Aycock** ('72), treasurer; **Frank McGuire** ('68), program chairman; and the board of directors are **Rusty Loeffler** ('70), **Tommy Moran** ('68),

**William Parker** ('73), **Jim Burger** ('68) and **Charlie Givens** ('72).

**PITTSBURGH**  
The Pittsburgh Alumni Club of Phi Delta Theta has organized a golf outing on June 18 at the Champion Lakes Golf Club in Bolivar, PA (7 miles north of Ligonier on PA #711). Tee times start at noon, with dinner at 7:00 P.M. Cost: \$34.00 each—includes golf, cart, steak dinner and prizes. Contact **John Geis** at 367-2443 (home) or 621-6941 (office).

**SANTA CLARA**  
As the active chapter has progressed so has the Santa Clara Alumni Association.

New blood has been pumped into the board and this led to the first annual Cal Iota Summer Picnic in July, production of a newsletter and a yearly calendar of events.

Closer relations and a more active approach

by the alumni we feel will allow the Cal Iota chapter to reach new and greater goals.

Recently the alumni continued their dominance over the active chapter on the athletic field.

The undergraduates were stunned on the gridiron by the rushing touchdowns by **Mike "Heisman" Tognotti** and **Jerry McKinney** and wrapped up by a stingy alumni defense spearheaded by **Paul Parenti**, **Bill Ogura**, and **Rich "the Mac Attack" McNeese**. The undergraduates wilted under the pressure to lose 13-12. Next up, basketball.

During the upcoming semester the alumni association and active chapter alike will be gearing up for another Founders Day dinner at the TollHouse in Los Gatos. Anybody having any questions should contact the most helpful and gracious **Mario Osuna**.

## Albert W. Bates Honored By Oregon Beta

The Phi Delta Theta fraternity of Oregon State University honored **Albert W. "Al" Bates** ('29), last Homecoming as its chapter Man of the Year.

Over the years, former newsman **Bates**, has been one of the best in supplying the *Oregon State* with news of other alumni, particularly in southern California.

During that time, he has said little of himself, but with his honors this fall came a report in the *Oregon Beta Star*, the OSU Phi Delt publication, with details of a very interesting, varied career.

After making his mark as a student and football player at San Bernardino High School in southern California, he had a career at Oregon State that included top jobs at the *Barometer* and *The Beaver* yearbook. He also worked on the *Oregon State Monthly*, the OSU alumni publication of the day.

He served as president of Alpha Kappa Psi, national professional fraternity in commerce, and president of Sigma Delta Chi, national professional journalistic fraternity.

His Sigma Delta Chi chapter brought home the Beckman Trophy for the best all-around chapter in the nation. It was the first time such an award went to any chapter west of Iowa. Interestingly, **Bates** spent five years after graduation as executive secretary of the prestigious journalism fraternity, which was based in Chicago.

For the next 25 years, **Bates** worked in different areas for Swift & Company, Castle Cooke public relations in Honolulu, as editorial director for Whitaker & Baxter, Chicago, with an important campaign for the American Medical Association for voluntary health insurance, and 1950-61 as a public relations consultant in New York City and Washington, D.C.

From 1961-72 he was editorial page editor, chief editorial writer and special feature writer for the *Orange Coast Daily Pilot*, serving half-a-dozen communities. The paper was awarded first prize for best editorial page for 1968 among 159 daily newspapers of all sizes by the California Newspaper Publishers Association.

In his final year before retirement in 1973, he was on special assignment to the Postmaster General, Washington, D.C., to determine communications problems of the U.S. Postal Service and help avoid a crippling postal workers' strike.

As a public relations man, **Bates** had many interesting experiences. In 1937, he represented Swift & Company as advance man in Hollywood for a tour of the winners of a national contest. But the Chicago agency had failed to arrange for any movie stars for the big opening banquet. He produced **Andy Devine** and **Hal Roach's "Our Gang Comedy"** children. He then obtained sheet music so child-star **Darla Hood** could perform without pay to say thanks for their entertainment earlier at Swift headquarters.

One of his major contributions as a student certainly was his part in bringing about the change in general usage of the college's name from Oregon Agricultural College to Oregon State College.

**Bates** was campus and Corvallis corres-

pondent for the Portland *Oregonian*, which had used the news dateline "Oregon Agricultural College" for many years.

Correspondent **Bates** pointed out to the editors that, actually, the official name was "Oregon State Agricultural College." So, they were not using the correct name at the time. He emphasized that the School of Agriculture was only one of 12 schools in the college and such special mention to one school was unfair to the other 11. He noted other states had changed. For example, it was Washington State College.

The editors agreed and the new dateline became "Oregon State College." Also, any reference to "Oregon Aggies" was dropped and "Oregon State Beavers" became the prevailing nickname. It followed that the *OAC Alumnus* became the *Oregon State Monthly*.

Oregon State ties have remained close for **Bates**. His daughter **Lynn Bates Bryan** is Oregon State class of '59 as is her husband **Michael**. They live in Etna, Calif. Everyone was on campus last June for the graduation of son (and grandson) **Scott Bryan**, '85.

### SCROLL DEADLINES

Fall Issue .....	June 10
Winter Issue .....	Sept. 10
Spring Issue .....	Dec. 10
Summer Issue .....	Mar. 10
Summer Supplement .....	June 1



# WHAT'S GOING ON IN $\Phi \Delta \Theta$

APPOINTMENTS - MEETINGS - ANNOUNCEMENTS



## Liability Issue Dominates Meet

The question of liability and liability insurance for the general fraternity and its chapters dominated a two-day General Officers Conference in Atlanta on Feb. 22-23.

Stan Brown, housing commissioner, introduced the topic at the afternoon session on Feb. 22 and discussed the background of the fraternity's liability and house insurance programs. He discussed a housing survey being sent to all house corporations.

Rusty Richardson, director of alumni services, then reported on current developments regarding liability coverage. The cost of the package in 1984-85 was \$80,000. This year the cost has jumped to \$167,500. This has increased liability coverage per member from \$12 to \$25. While considering a number of future options the General Council is seriously concerned about the use of alcohol in each chapter in relation to the laws of the state in which the chapter is located.

Future direction dictates that new policies be put in place regarding the use of alcohol. Chapters must conform to the laws of their states or provinces in regard to the use of alcohol or they are not insurable. Considerable time was spent answering questions about the coverage.

Bob Dinkel, president of the GC, opened the morning meeting on Feb. 22 and John Budack, president of Epsilon South, read the Bond.

Billy Stitt, reporter of the council, discussed the activities of the council this biennium. He had previously given each person a written copy of his report.

Tal Bray, treasurer, reported on the finances of the fraternity. The book-

keeping function of the fraternity is now on computer at general headquarters. He reported that the Council was considering asking the General Convention this summer for an increase in initiation fees to cover future costs in the area of liability insurance. A great deal of the increase would be used in supplying each new initiate with a shingle and a badge. The consensus of the general officers was that any initiation fee increase should be supported by showing the Convention exactly where the money was going and why it was justified.

Later, at a special council meeting, it was decided that the shingle and pin would be presented to the Convention as an option only.

Phi Delta Theta's initiation fee is currently at the low end of fees charged by other major fraternities. The fraternity, unlike most of its competition, does not charge annual membership fees after initiation.

John Poole, chairman of the Survey Commission, announced that four chapters had been colonized and installed since his last report a year ago. They include Southwest Missouri State, Rochester Institute of Technology, Texas A&M and Widener University.

Colonies currently exist at the University of Southern Indiana and University of the Pacific. West Chester in Pennsylvania, Marshall University and the University of California-Riverside have invited Phi Delta Theta to colonize.

Phil Young, trustee of the Palmer Fund, reported that the interest rate on first mortgage loans has been raised to 10%. Second mortgage rates will be 8%.

Laird McGregor, chairman of the Educational Foundation, reported on solicitation efforts of the fraternity. Phi Delta Theta has embarked on a cumulative giving program whereby a person is recognized for this total giving.

Bob Biggs, director of chapter services, discussed the leadership workshop to be held at the Toronto Convention. He asked for facilitators for each topic.

Grant Loree, province president of Alpha North which includes Eastern Canada, also discussed activities planned in Toronto this summer.

Following the liability discussion in the afternoon the officers heard from Glen Cary, public relations commissioner. Included in his report were brief presentations by Brian Dunn, philanthropic projects chairman; Cline Young, community service chairman; and Bill Dean, editor.

Reports were also given by Bruce Thompson, legal commissioner; Hal Minnich, finance commissioner; and Ed Whipple, scholarship commissioner.

Thompson also discussed the liability coverage problem and urged the fraternity to outlaw open bars inside fraternity houses or lodges.

Whipple discussed the development of the scholarship chairman's manual, a scholarship newsletter and increased communication with chapters concerning the development of scholarship programs in the chapter and with the pledge class.

Additional discussion on insurance liability and alcohol took place on Sunday morning.

Oliver Samuel, chairman of the search committee for the general council, reported that Stitt, Bray,

Turner, Frank Abernathy, John Srofe and McGregor had consented to run for the council.

Biggs reported on the work of the Code Review Committee that will make recommendations to the General Convention on changes in the code.

Dinkel announced that a new award for community service had been added by the council. The new award will be the Stanley D. Brown Trophy, named for the man who initiated the community service day concept to the fraternity. That trophy

will be given to the chapter with the best one-day community service project. The Paul C. Beam Trophy will now go to the chapter with the best philanthropic activity. The Lubbock Trophy will continue to be given to the chapter with the best year-long community service program.

Hal Minnich, finance commissioner, reported on the assets of the fraternity, which include the general fund, the Mitchell Fund, the Palmer Fund and the Educational Foundation.

The conference concluded at 11 a.m. on Feb. 23. ■



**A DAY ON THE "HILL":** Arizona Senator Dennis D. DeConcini (Arizona '58) visits with Robert J. Miller (New Mexico '50), executive vice president of the fraternity, during a visit in the Senator's office on Dec. 5. On that day Miller visited with Phi Congressman Berkley Bedell (Iowa '44), Iowa; D. Douglas Barnard (Mercer '43), Georgia; James C. Slattery (Washburn '70), Kansas; and Wyche Fowler (Davidson '62), Georgia. He also visited the legislative assistants in the offices of Senators Samuel A. Nunn (Georgia Tech '60), Georgia, and J. Bennett Johnston (Washington and Lee '54), Louisiana. The purpose of the one-day visit was to discuss with Phis in Congress proposed legislation affecting the fraternity system.

The 20th Edition of "The Baird's Manual" is scheduled for release in mid-1986. First published in 1879 by Wm. Raimond Baird of BOII, this valuable tool is full of vital information on every type of college fraternity.

Reserve your copy at a pre-publication discount. Order promptly.

*The* encyclopedia  
of  
**Fraternity**

**BAIRD'S MANUAL**

CLIP AND MAIL

**BAIRD'S MANUAL FDN.**

P.O. BOX 688538 •

INDIANAPOLIS, IN 46268-0538

ORDERED BY

Name \_\_\_\_\_

Address \_\_\_\_\_

City \_\_\_\_\_

State \_\_\_\_\_ Zip \_\_\_\_\_

**SHIP TO**

Name \_\_\_\_\_

Address \_\_\_\_\_

City \_\_\_\_\_

State \_\_\_\_\_ Zip \_\_\_\_\_

Please send me \_\_\_\_\_ (number of) copies of the 20th Edition of the *Baird's Manual of American College Fraternities*. Enclosed is my ☐ Check, ☐ Money Order for \$ \_\_\_\_\_. Note: IN residents must include 5% sales tax.

**PRICES**

EACH COPY \$29.95

After 5/1/86, subject to change and availability.

**PRE PUBLICATION DISCOUNT**

1-10 copies: \$27.00 EACH

11-49 copies: \$25.50 EACH

50 or more: \$24.00 EACH

(Postage and Handling included)

# Alcohol 'Pictures' Banned

A policy outlawing the use of photos that "appear to glorify the use of alcohol" in *The Scroll* was adopted at the General Council meeting on Feb. 20 in Atlanta.

Most of the items considered by the council were routine. They voted to suspend payments to the Mitchell Fund and named Dr. John D. Millett to chair the Code Review Committee for the General Convention this summer. They added Lothar Vasholz to that committee.

The Council approved the possible use of Visa or Master Card in the fraternity's solicitation program. Rusty Richardson, director of alumni affairs, discussed the insurance liability of the fraternity. The decision was made to notify any chapter refusing to participate in the program that the charter is subject to suspension.

The Council declined umbrella coverage for chapters and voted to place premium payments of \$55,000 in a trust fund for the immediate future.

They spent time visiting with chapter consultants about their work and the problems they encounter. They voted to continue with five consultant positions for the next biennium.

Plans were then finalized for the General Officers Conference held Feb. 22 in Atlanta. The Council reviewed the work of province presidents and heard a report from Bob Biggs, director of chapter services, on the Chapter Officer and Adviser Conferences.

The members removed the charter of Alabama Beta at Auburn from escrow and did the same for Florida Gamma at Florida State but left that chapter on probation.

## NEWSFRONTS

Phi Delt at Dalhousie University were directly involved in aiding the province's campaign to get drunk drivers off the streets. The chapter paid for printing 1,000 window posters bearing the impaired driving prohibited logo of the Premiers Task Force Against Drunk Drivers—a stylized cocktail glass overprinted with the red circle and bar prohibition symbol common on highway signs—and the motto "I Report Impaired Drivers" in large red letters.

Members then canvassed south end homes and residences asking householders to display the signs in windows facing streets heavily frequented by the city's large university student population.

The fraternity also purchased a front page advertisement in the student newspaper inviting students to their chapter parties during this year's Winter Carnival and bearing the caution: "If you drive and intend to drink you are not welcome at our parties."

\* \* \*

As he lumbers to class, it is obvious he's really BMOC at Wabash College in Crawfordsville, Ind.

Nobody actually salutes the General, but he does command respect.

On cold days, he's one of the happier things on campus.

"General" is the 200-pound, six foot long Phi Delta Theta fraternity St. Bernard, and his life began in the unlikelyst of places—Florida.



"The Phi Delt house underwent renovation four or five years ago and I made a contribution and was invited to the dedication," said retired Air Force Maj. Gen. Earl Johnson, a Phi Delt from the Wabash class of 1938, from his home in Orlando, Fla.

"When I went to the 'GENERAL' house, I looked around and saw no dog there. Our house had always had a St. Bernard, since I was a pledge in 1933. I asked where the dog was and one of the boys said, 'We don't have one.' I told him, 'You're going to get one.'"

And doggone if Johnson didn't keep his promise, somehow finding a St. Bernard breeder in the warmth of Florida. Johnson got the "pick of the litter" when General was five days old, and nine weeks later, in February of 1982, he delivered a 25-pound pup to his old fraternity house.

Four years later and 175 pounds more, General is one of the most popular "persons" on campus, regularly attending sporting and social events, even taking in a class occasionally and sure, his keepers have outfitted him with a little keg for his large neck.

"He's one of us," said Rob Fulkerson, a Wabash senior Phi Delt and General's spokesman. "He knows who belongs here and who doesn't, so he's pretty protective of us," he said.



**HALLOWEEN:** Phis at the University of Richmond staged a Halloween Party at St. Mary's Hospital for the children in the hospital.



# THE PHI CRIER

## ON CAMPUS

\*Brian Smith ('87) has been elected president of the Interfraternity Council at the University of Arizona. The Greek system includes 18 fraternities.

\*Rodney Snyder ('87) has been elected president of the Interfraternity Council at Franklin. He was nominated for the position by three of the four fraternities in the Greek system.

\*Six brothers of Florida Beta were recently selected to *Who's Who Among American Colleges and Universities* at Rollins. They are Robert Baker, Andrew Diodatt, Mike Gal-

## Council Makes Province Changes

Three new province presidents have recently been added to the rolls of volunteer workers by the General Council. They include Rich Owens (Montana '75) in Tau Province, Jim Hizer (Indiana '83) in Chi North Province and Bob Heister (Pittsburgh '76), in Upsilon Province.

Tau Province covers Idaho, Montana and eastern Washington while Chi Province serves the chapters in South Alabama and North Florida. Upsilon Province includes western Pennsylvania and West Virginia.



OWENS

Owens is in the hotel management business and has been present at past Phi Delt General Conventions. Hizer, a former chapter consultant, is with the Chamber of Commerce in Daytona Beach, FL.

Heister is the senior law clerk of The Honorable David W. Craig in the Commonwealth Court of Pennsylvania in Pittsburgh. He received a Juris Doctorate in June, 1984 from the Duquesne University School of Law. He is also a lieutenant in the U.S. Naval Reserve.

agher, Dudley Phenix, Peter Pollock and Christopher Thorpe.

\*Two Phis at the University of Richmond are representing the fraternity in fine fashion. Paul Murrury ('87) has been elected president of the 11-member body IFC and Paul Queally ('86) has been elected to Phi Beta Kappa.

\*Florida Epsilon Brother Michael Fimiani has recently been elected treasurer of the IFC at the University of South Florida.

\*Texas Tech Phi Delt Moody Alexander ('86) and Jim Bridgman ('86) were two of 37 students selected to *Who's Who Among Students in American Colleges and Universities*. In addition, Scott Phelan ('87) is a 1986 recipient of the Texas Tech Dads Association Scholarship-Leadership-Service Award from the College of Engineering.

## NEW IDEAS

\*A unique fundraiser has been planned by the Phis at San Jose State University. Parents will be asked to contribute items to be sold by the chapter at a flea market held on campus.

\*The Alabama Beta Chapter at Auburn hired a cab for a few of the social functions held by the chapter this year. The cab was made available for free to any brothers and guests for rides to or from the events.

\*The California Eta chapter at UC Santa Barbara has developed an interesting fund rais-

ing idea. The chapter will offer oil changes to sorority members for one flat rate, including the oil. The chapter feels there will be good demand for the service.

## IN THE COMMUNITY

\*The Florida Zeta chapter at Jacksonville University once again held a successful Christmas Tree sale in December. The sale, which spanned the first two weeks of December, was held on school property and yielded a profit of over \$5,000 for the chapter. Approximately 950 trees were sold.

\*Once again, the Alabama Beta chapter at Auburn hosted a Christmas party for underprivileged children in conjunction with the local Head Start program. The party, which has been held for the past five years, was given for 30 children, and included candy, food, a small toy for each child, and a visit from Santa. The Brothers are planning an Easter Egg hunt for the children this spring.

## SCHOLASTICALLY

Alabama Beta raised its grade point average requirement for initiation to a 2.25 this fall. This was enforced with the recent initiation and will continue to be a chapter policy in the future.



CHARIOT RACE: Indiana Gamma Phikeias were the victors in the 1985 Homecoming Phi Delta Theta-Sigma Chi Chariot Race. The race has been held annually for over 60 years.

# RECENT ADDITIONS TO THE **DAVID D. BANTA** **LIBRARY**



**William Frank McCall, Jr.** (Auburn '38). *THE ARCHITECTURE OF Wm. FRANK McCALL, JR., FAIA, 1985*, 176 pp. Golden Coast Publishing Co., Savannah, Georgia. Given by author.

In the classical tradition, an architect is an artist, a complete designer who makes drawings from practically anything people need to build. Additionally, he is an eclectic whose designs reflect and adapt artistic precedents, especially those of the classical past. This Renaissance concept of design is the tradition in which, for almost 50 years, **William Frank McCall, Jr.**, has practiced architecture.

## Can You Dance, Sing, Entertain?

If you are attending the Phi Delt Convention in June, and you sing, dance, play an instrument or have some other specialty, here's a chance to have the pleasure of entertaining your brothers.

On Thursday, June 12, the Phi Frolics will be presented at the first meeting of the convention. All kinds of talent is needed, particularly a quartet who will not only sing at the Phi Frolics but will also be available to entertain before each session and at mealtimes.

We already have Rick Stockstad, president of Pi Province and pianist extraordinary, who will accompany the acts in addition to George Notaras, member of the Survey Commission and accomplished magician, but now undergraduates are needed.

So write General Headquarters or Stan Brown, who is producing the show, and tell them if you're interested. Brown's address is 1890 Marsh Ave, Reno, NV 89509. Then show up for the audition at 1 p.m., June 12 at the York Hotel in Toronto.

The single performance will be at the conclusion of the afternoon session that day. A good time should be had by all!

This monograph spans the long and successful practice of a man whose career began in 1938 and continues to flourish today. Bill Mitchell, a fellow Georgian and an architectural historian with outstanding credentials and a thorough understanding of American decorative arts, has taken this unusual opportunity of documenting an ongoing practice, not only to explore the evidence of **Frank McCall's** existing work but also to illuminate the process of his design in the section "The Architect at Work."



In a fascinating introduction Mitchell discusses **McCall's** background and development as an architect and gives an illustrated analysis of his style. "Residential Design" features forty-nine representatives of the most beautiful **McCall** homes—with exteriors, interiors, details, and selected floor plans. "Preservation, Restoration, Renovation, and Non-Residential Design" explores additional facets of **Frank McCall's** work which exemplify the broad scope and influence of his practice. Each of these sections is lavishly illustrated with the color photography of Van Jones Martin.

Architects, historians, and students will appreciate the informative appendices: the list of jobs, *The Archi-*

*ecture of William Frank McCall, Jr., 1938-1985; McCall's* reference books, *The Library of William Frank McCall, Jr.*; and, of course, the List of Sources. An index is also included for easy access to the more than one hundred illustrated jobs.

This monograph is about more than architecture—it is about an extraordinary man. As Mitchell says: "Frank McCall's practice is similar to that of a family doctor, a general practitioner in a small town, but with a specialty in domestic architecture—the design of family homes." The population of **McCall's** southwest Georgia home town of Moultrie is only seventeen thousand, but his practice reaches over Georgia and the Southeast, and his close-knit network of friends and satisfied clients is a remarkable extended family.

In 1916, when Elsie deWolfe wrote: "Select for your architect a man you'd like for a friend," she might have been describing the relationship **Frank McCall** has with his clients: he becomes a friend who understands their needs, and thus produces works of domestic architecture that are custom-made to fit a way of life.

Bill Mitchell writes: "Frank McCall and his architecture have style, taste, and manners in an age that is beginning to appreciate those traditional virtues again. He and his complete designs have always had those virtues—that they are appreciated again only adds to the popularity of the man and his architecture."



**GOLD STAR:** This at Dickinson College gathered this fall for the presentation of the Gold Star Award by Province President Bob Fitzpatrick (far right). At the far left is Bob Weinstein, chapter adviser, and in the center holding the award is Phil Rosenthal, chapter president.

# All-Phi Cage Team Dominated By Centre

*This season marks the first time in over 40 years of All-Phi basketball teams that there is only one Division I player on the ballot.* **BY DR. JOHN DAVIS, JR.**

The 1985-86 All-Phi basketball team is dominated by five Centre College starters who won the College Athletic Conference with a 10-0 record.

This season marks the first time in over 40 years of All-Phi basketball teams that there is only one major NCAA Division I Phi player on the ballot. It also marks the elimination of a first team and second team. This year the board selected a seven-man team.

Repeat selection Kevin Lavin (Centre '87) paces the team. He had a 19.2 average and 250 rebounds. His teammate, Coby DeVary (Centre '86), had a 12.6 average, 149 assists and his 85% from the free throw line. He was an All-CAC selection the past two years and was the team co-captain. He joins the Fraternity Honor Roll of over 1,000 points with his career total of 1,078 points. He was a

This year's Honorary All-Phi basketball team is dedicated to my Phi friend Terry McAdams (Washburn '47), who for 30 years from his wheelchair as a paraplegic was the Washburn University official scorekeeper. He retired this year.

During this time he was a member of the faculty in the math department and he was a valuable liaison for the Kansas Beta chapter to the university. My personal and the *Scroll's* best wishes to this dedicated Phi college basketball official on his retirement.

second team selection last year.

Newcomer Matt Minnis (TCU '86) helped his team to a three-way tie for the Southwest Conference title. His top game was 14 points with 10 rebounds and five blocked shots against McMurray. He also had 10 points, 8 rebounds and 2 blocked shots against Alabama-Birmingham.

A repeat selection from last year's first team is Dave

Comber (Lawrence '86), who had a 12.1 scoring average, 147 rebounds and 66 assists. He was voted his team's "Most Valuable Player" and he started 83 consecutive games for the Vikings. His top game was 25 points but he scored 16 on four other occasions.

Jerry Cowens (Centre '86), team co-captain, had a 13.6 scoring average with 153 rebounds. He sat out last year with a broken elbow. Teammate Teel Bruner (Centre '86), a two-time Little All-American defensive back and last year's Harmon-Rice winner, is one of the few two-sport performers in college athletics today. He had a 7.1 scoring average with 110 rebounds and 85 assists. He was also a 3.91 grade average student.

Ted Malkowski (Lawrence '86), team captain with a 6.4 scoring average, rounds out the team. He was a second team choice last year.

For the future a pair of sophomores scored in the balloting. They were Kelly Miller (Centre '88), who started all 28 games for his team, and Tony Schnell (Westminster '88), whose top game for the Ozark Collegiate Co-Conference champions was 15 points against Lindenwood College.

## 1985-86 ALL PHI BASKETBALL BOARD

39 years—Dr. John Davis, Jr. (Washburn '38) Scroll sports authority for over 40 years.

20 years—Harold J. "Gus" Schrader (Iowa '46) Sports Editor, The Cedar Rapids Gazette and member of Harmon-Rice Trophy Committee.

14 years—Gerald Myers (Texas Tech '59) Basketball Coach at Texas Tech. One of eight Directors of the National Association of Basketball Coaches.

13 years—Richard G. Shrider (Ohio State '48) Former basketball coach now Director of Athletics at Miami (Ohio). One of nine men on the NCAA Championship Tournament Committee. This is the committee that selects the teams and makes the pairings for the NCAA Playoffs and Championships.

8 years—Terry Holland (Davidson '64) Basketball Coach at Virginia.

3 years—Gary Bender (Wichita '62) The voice of NCAA Basketball and CBS Sports.

Guest Member B. H. Born (Kansas '54) Big 8 Conference scoring champion as a junior and senior at Kansas with a 22.8 and 25.0 scoring average. 1953 NCAA Champion's "Most Valuable Player"; 1953 All America; 1954 thru 1958 AAU All American with the Peoria Caterpillars and All Tournament Team in the 1958 World Championships in Rio de Janeiro.

**FORMER BOARD MEMBERS:** Howard Hobson (Oregon '26) 14 years; William "Tippy" Dye (Ohio State '37) 11 years; Gerald Tucker (Oklahoma '44) 4 years, deceased; A. T. "Slats" Gill (Oregon State '24), deceased; Harold Anderson (Bowling Green '50) 6 years, deceased; Forrest Twogood (Iowa '29) 5 years, deceased; Omar "Bud" Browning (Oklahoma '35) 25 years, deceased; Hugh Durham (Florida State '59) 10 years.

## 1985-86 ALL PHI BASKETBALL TEAM

Name	School	Pos.	Cls.	Hgt.	Av.
*Kevin Lavin	Centre	G	Jr.	6'2"	19.2
**Coby DeVary	Centre	G	Sr.	5'11"	12.6
Jerry Cowens	Centre	F	Sr.	6'5"	13.6
Matt Minnis	TCU	F & C	Sr.	6'8"	5.2
*Dave Comber	Lawrence	F	Sr.	6'5"	12.1
**Ted Malkowski	Lawrence	G	Sr.	5'11"	6.4
**Teel Bruner	Centre	F & G	Sr.	6'3"	7.1

\*All Phi First Team last year.

\*\*All Phi Second Team last year.



LAVIN

DEVARY

COWENS

MINNIS

COMBER

MALKOWSKI

BRUNER





# PHIS IN SPORTS

## SPORTS SHORTS

**DAVE McCLAIN** (Bowling Green '60), a member of the *All-Phi* Football Board who had been football coach at the University of Wisconsin for the past 8 years, died of a heart attack in May. His eight year record at Wisconsin was 46-42-3 and they have been to three post-season bowl games in the past five years... **VINCE TOBIN** (Missouri '41) was named recently the defensive coordinator of the Super Bowl Champions Chicago Bears... **STEVE TASKER** (Northwestern '80) was leading the AFC of the NFL in kickoff returns thru seven games until he underwent knee surgery... **TOM TURNURE** (Washington-Seattle '79) originally with Detroit of the NFL jumped back from the USFL to finish out the NFL season with Detroit... Larry Felser in the *Sporting News* honored the Most Underrated NFL Team and selected rookie **JOHN KIDD** (Northwestern '83) Buffalo as the punter. "Don't look at his average, which is a respectable 41.5 yds., but look how often his punts stopped inside the 20 yd. line—an amazing 33 times"... **JIM OTTO** (Miami-Florida '60), who spent all his 15 NFL years with the Oakland Raiders, will be presented by Al Davis when he is inducted into the Bay Area Sports Hall of Fame this spring. Davis was also his presenter in 1980 when Otto was inducted into the Pro Hall of Fame... **DANNY FORSMAN** (Arizona State '82), a four-year PGA tour member, played the final 36 holes of the Hertz Bay Hill Golf Classic without a bogey to win the rain shortened event and the victory was worth \$90,000. This was his second career victory on the tour... **TERRY HOLLAND** (Davidson '64), coach of West Virginia and a member of the *All-Phi* Basketball Board, defeated unbeaten North Carolina, trying for victory number twenty-two, 86-73 in what could be considered the major upset of the season. The Cavaliers led all the way with top-ranked North Carolina down by 13 at half time.

**DOAK WALKER** (SMU '49), Phi Delta Theta's only three-time *All-American* in 1947-48-49, an NFL performer for five seasons and an *All-Pro* selection four of those five seasons in 1950-51-53-54, was recently selected to the Pro Football Hall of Fame. He will be honored in Canton Ohio this summer. He played his entire career of five years with the Detroit Lions and he led the NFL in scoring his first year, 1950 and his last year, 1955.

**RICHIE LUCAS** (Penn State '60), an *All-*



WALKER

*American* quarterback in 1959 and an NFL performer in 1960-61, was inducted into the College Hall of Fame last December at the 29th Annual Dinner in New York. For the last 15 years Lucas has been the assistant athletic director at Penn State, his alma mater.

**HOWARD M. "MOE" ANKNEY** (Bowling Green '64), defensive coach at the University of Arizona for the last six years, returned on New Year's Day to his alma mater, Bowling Green, as head football coach... **BERNARD P. WALTER** (Maryland '63), athletic director and head baseball coach at Arundel (Maryland) High School was elected to be the assistant coach of the North Baseball Team, winner of the Bronze Medal at the National Sports Festival this summer. Only four high school coaches were selected... **MIKE HAMMERSTEIN** (Michigan '86), *All-American* defensive lineman from Michigan, was named the Japan Bowl's "Outstanding Defensive Player." His team, the East, defeated the West 31-14...

**BUD GRANT** (Minnesota '50), who was coaxed out of retirement this year to stabilize the Minnesota Vikings, finished 7-9 and retired again in early January. Last year the team was 3-13... **WILL WATSON** (Illinois '68) has been inducted into the Illinois High School Basketball Hall of Fame. He has been the play-by-play announcer for the University of the

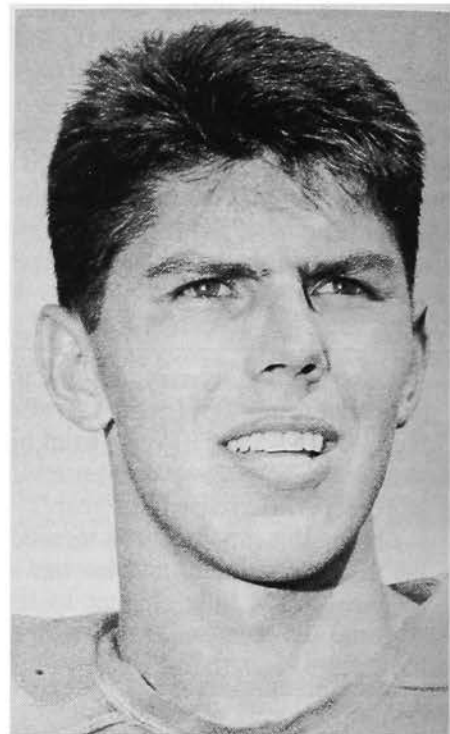

LUCAS

**DR. DONALD R. ERNST** (Penn State '33) won the 100-yard dash and the 1500 meter walk in the Philadelphia Masters 1985 Outdoor Track and Field Championships held Aug. 3, 1985, at Ursinus College, Collegeville, PA. One week later he won the 100-yard dash and the 2400 meter walk at the 1985 Pennsylvania Senior Games held at Shippensburg University. On Jan. 5 he placed first in the 55 Meter event at the Kline Sports Center, Dickinson College. He was a double winner in the 50-yard dash and the one mile walk in the Western Pennsylvania Masters Track and Field Championships on Feb. 2 at Slippery Rock University. On Feb. 16 he won first place in the 50 Meter Dash and the 3000 Meter Walk at the Metropolitan Athletics Congress Masters Track and Field Championships in New York.—**Edward F. Hopper** (Akron '65) and **Dr. John Davis, Jr.** (Washburn '38).

Pacific, an NCAA Division I school, since 1976. He ranks 24th on the state's all-time scoring list with 2,293 points from 1960-64 at Tremont High... **TEEL BRUNER** (Centre '86), a defensive back, was named to the GTE Academic *All-American* team for 1985 by the College Sports Information Directors of America. He is a pre-med major with a 3.91 grade point average....

# ★ DIRECTORY ★

## THE PHI DELTA THETA FRATERNITY

*Incorporated under the laws of the state of Ohio, March 12, 1881*

Founded at Miami University, Oxford, Ohio, December 26, 1848, by Robert Morrison,  
John McMillan Wilson, Robert Thompson Drake, John Wolfe Lindley,  
Andrew Watts Rogers, and Ardivan Walker Rodgers



**LIVING PAST PRESIDENTS OF THE GENERAL COUNCIL:** Emmett J. Junge, (1948-50), 3901 S. 27th St., 9 Bishop Square, Lincoln, NB 68502; Clem E. Bininger, (1960-62), 2456 N.E. 26th Ave., Ft. Lauderdale, FL 33305; Stanley D. Brown, (1966-68), 1890 S. Marsh Ave., Reno, NV 89509; Howard E. Young, (1968-70), 24 Greenway Plaza, Suite 1601, Houston, TX 77046; Wade S. Weatherford, Jr., (1970-72), P.O. Box 729, Gaffney, S.C. 29340; John D. Millett, (1972-74), 121 Olde Farm Road, Oxford, OH 45056; Lother A. Vasholz, (1974-76) Union Central Life Ins. Co., Box 179, Cincinnati, OH 45201; Douglas M. Phillips, (1976-78) 9591 Yellowstone Dr., Huntington Beach, CA 92646.; T. Glen Cary, (1978-80), 17 Inverness Circle, Little Rock, AR 72212.; Bruce F. Thompson, (1980-82), 4444 IDS Center, 80 South 8th St., Minneapolis, MN 55402. Charles E. Wicks (1982-84), 3222 NW Gumwood Dr., Corvallis, OR 97330.

**LIVING PAST MEMBERS OF THE GENERAL COUNCIL:** Frank S. Wright, Florida '26, P.O. Box 2701, Palm Beach, FL 33480; Donald M. DuShane, Sr., Wabash '27, 965 East 23rd Ave., Eugene, OR 97405; Elden T. Smith, Ohio Wesleyan '32, 400 Freedom Square, Apt. J101, Seminole, FL 33542; Ted Maragos, North Dakota '55, P.O. Box 1356, Grand Forks, N.D. 58201; Harold A. Minnich, Akron '24, 1095 Erie Cliff Drive, Lakewood, Ohio 44107.

## OFFICERS

### THE GENERAL COUNCIL

**President**—Robert S. Dinkel, 323 6th Ave. SE, Calgary, Alberta, Canada T2G4V1  
**Treasurer**—C.T. Bray, 1014 Coral St., Tampa, FL 33602  
**Reporter**—J.W. Stitt, II, P.O. Box 471, Yazoo City, MS 39194  
**Member-at-Large**—David Turner, The Newman Foundation, 604 E. Armory Ave., Champaign, IL 61820  
**Member-at-Large**—Frank H. Abernathy Jr., 3820 Augusta Ave., Richmond, VA 23230

### GENERAL HEADQUARTERS STAFF

2 South Campus Avenue, P.O. Box 151, Oxford, Ohio 45056  
Telephone—513-523-6345

**Executive Vice President**, Robert J. Miller  
**Director of Chapter Services**, Robert A. Biggs  
**Director of Alumni Services**, William R. Richardson

**Chapter Consultants**, M. Scott Mitchen, James C. Harvey, R. Scott Cain III, Thomas A. Fortune, Christopher J. Ernestes

**EDITOR OF THE MAGAZINES**—Editor of *The Scroll* and *The Palladium*, Bill Dean, Box 4648 Tech Station, Lubbock, TX 79409

**REPRESENTATIVE TO THE N.I.C. HOUSE OF DELEGATES**—C. T. Bray, 1014 Coral St., Tampa, FL 33602

**THE SURVEY COMMISSION**—Chairman, John Poole, 5517 Shadowbrook Dr., Raleigh, NC 27612; Donald M. DuShane, Jr., San Jose State Univ., 1 Washington Square, San Jose, CA 95192; S. George Notaras, McCready & Keene, Inc., 8041 Knue Rd., Indianapolis, IN 46250; Charles E. Wicks, 3222 NW Gumwood Dr., Corvallis, OR 97330; Hugh G. Hines, Jr., 121 E. Main St., Danville, KY 40422. Robert J. Miller, *ex officio*.

**PHI DELTA THETA EDUCATIONAL FOUNDATION TRUSTEES**—Chairman, H. Laird McGregor, 400 Blue Bonnet Dr., Findlay, OH 45840; Robert J. Miller, President, P.O. Box 151, Oxford, OH 45056; J. Don Mason, 1062 Hillcrest Dr., Troy, OH 45373; T. William Estes, Jr., 1701 21st Ave., South, Box 120187, Nashville, TN 37212; William R. Toler, 1826 Highridge Dr., Columbia, MO 65203; Roger H. Cerne, 7690 Mountain Ash Dr., Concord Township, OH 44060; Marvin J. Perry, 4101 Howard Ave., Kensington, MD 20895

**CANADIAN PHI DELTA THETA SCHOLARSHIP FOUNDATION**—George W. Brigden, 49 Frater Ave., Toronto, Ont., Canada M4C2H5; Judge Robert S. Dinkel, 323 6th Ave., S.E., Calgary, Alberta, Canada, T2G4V1; J. Fred Green, 6 Hillcrest Ave., St. Thomas, Ont., Canada

N5P2J8; Arni C. Thorsteinson, 2B 221 Wellington Crescent, Winnipeg, Manitoba, Canada R3M0A1; Michael Deacon, 4215 Dunvegan Rd., Burlington, Ont., Canada L7L1P9; Donald Smith, 43 Cedar St., R#2, Caledon, Ont., Canada L0N 1C0; Donald Martin, 107 Metcalf St., St. Thomas, Ont., Canada N5R3K6; Robert J. Miller, Exec. Vice Pres., Phi Delta Theta Fraternity, P.O. Box 151, Oxford, OH 45056

**WALTER PALMER FOUNDATION ENDOWMENT TRUSTEES**—Richard E. Galloway, Goodyear Tire & Rubber Co., 1144 E. Market St., Akron, OH 44316; Philip M. Young, 21070 W. Wagar, Rocky River, OH 44116; A. P. Leary, Woodward, Griffiths, 41 N. Main St., Chagrin, OH 44022

**FRANK J. R. MITCHELL SCROLL ENDOWMENT FUND TRUSTEES**—Nelson Hall Layman, Chairman, 516 S. Park Ave., Hinsdale, IL 60521; Wallace B. Behnke, 411 S. Elm, Hinsdale, IL 60521; Lawrence W. Gougler, 523 Hoyt Lane, Winnetka, IL 60093; Kenneth P. Smith, 611 Woodland Ave., Hinsdale, IL 60521 Robert S. Dinkel, Provincial Court Bld., 323 6th Ave. S.E., Calgary, Alberta, Canada T264U1; Robert J. Miller, P.O. Box 151, Oxford, OH 45056.

**FINANCE COMMISSIONER**—Harold A. Minnich, 1095 Erie Cliff Dr., Lakewood, OH 44107

**HOUSING COMMISSIONER**—Stanley D. Brown, Chairman, 1890 S. Marsh Ave., Reno, NV 89509.

**LEGAL COMMISSIONER**—Bruce F. Thompson, 4444 IDS Center, 80 South 8th. St. Minneapolis, MN 55402

**PUBLIC RELATIONS COMMISSIONER**—T. Glen Cary, 17 Inverness Circle, Little Rock, AR 72212

**COMMUNITY SERVICE CHAIRMAN**—A. Cline Young, 24 Greenway Plaza, Suite 1601, Houston, TX 77046

**PHILANTHROPIC PROJECTS CHAIRMAN**—Brian D. Dunn, T.P.F.&C., 245 Park Ave., New York, NY 10167

**SCHOLARSHIP COMMISSIONER**—Edward G. Whipple, The Office of Student Life, P. O. Box 2907, University. AL 35486

## THE PROVINCES

**ALPHA NORTH**—(Eastern Canada)—Pres., Grant Loree, 79 Whitehall Road, Toronto, Ontario Canada, M4W2C8

**ALPHA SOUTH**—(New England)—Pres., Frederic B. Lowrie, Jr., 26 Cutler Rd., Andover, MA 01810

**BETA**—(N.Y.)—Pres., R. Keith Martin, 2 Normandy Rd., Bronxville, NY 10708

**GAMMA NORTH**—(Eastern PA. DE)—Pres., Weldon E. Schaefer, 389 Carver Dr. Bethlehem, PA 18117

**GAMMA SOUTH**—(Southeastern PA. MD)—Pres., Robert F. Fitzpatrick, 5837 Tudor Lane, Rockville, MD 20852

**DELTA NORTH**—(VA, DC)—Pres., Timothy McKissick, 5011 Newbys Bridge Rd., Chesterfield, VA 23832

**DELTA SOUTH**—(NC, SC)—Pres., Arby D. Dickert, 1225 Courtfield Rd., Knoxville, TN 37922

**EPSILON**—(GA.)—Pres., John J. Budack, 215 Wildwood Dr., Statesboro, GA 30458

**ZETA**—(Southern OH)—Pres., John B. Srofe, 6106 Ridge Ave., Cincinnati, OH 45213

**ETA NORTH**—(KY)—Pres., Tony Ambrose, Lloyd & McDaniel, 310 W. Liberty St., Suite 600, Louisville, KY 40202

**ETA SOUTH**—(TN)—Pres., John R. Braden, P.O. Box 76, Nashville, TN 37244

**THETA**—(AL, LA, MS)—Pres., Carl H. Stages, Jr. Governor's office, P.O. Box 94004, Baton Rouge, LA 70893

**IOTA**—(IL)—Pres., Archibald E. Fletcher, 5225 Old Orchard Rd. #12, Skokie, IL 60077

**KAPPA NORTH**—(Northwestern IN)—Pres., Robert P. Roberts, Jr., Northwestern Mutual Life Co., 1 N. Capital Ave. 8th Floor, Indianapolis, IN 46204

**KAPPA SOUTH**—(Southeastern IN)—Pres., Fred S. Dunn, 418 E. University, Bloomington, IN 46240  
**LAMBDA**—(MN, WI)—Pres., Paul J. Antol, Jr., 1444 13th Ave., NW, Rochester, MN 55901  
**MU EAST**—(MO)—Pres., Thomas L. Holling, 543 Olive Court, Webster Groves, MO 63119  
**MU WEST**—(KS)—Pres., Oliver Samuel, 1523 W. 15th St., Emporia, KS 66801  
**NU**—(AR, OK)—Pres., Jack F. Cozier, P.O. Box 35544, Tulsa, OK 74135  
**XI**—(CO, NM, WY)—Pres., Larry Anderson, 9 Martin Lane, Englewood, CO 80110  
**OMICRON NORTH**—(Northern CA)—Pres., Robert F. Ingels, 1905 Rolls Way, Carmichael, CA 95608  
**OMICRON SOUTH**—(Southern CA)—Pres., Stanley W. Gilson, 6628 Woodlake Ave., Canoga Park, CA 91307  
**PI NORTH**—(AB, BC, Western WA)—Pres., Richard B. Stockstad, 3421 N. 22nd St., Tacoma, WA 98406  
**PI SOUTH**—(OR)—Pres., Erin J. Haynes, 2395 N.W. Green Circle, Corvallis, OR 97330  
**RHO NORTH**—(Northern TX)—Pres., John E. Harding, 4409 10th, Lubbock, TX 79416  
**RHO SOUTH**—(Southern TX)—Pres., Mark L. Hobson, 3834 Ella Lee, Houston, TX 77027  
**SIGMA NORTH**—(MI)—Pres., James C. Holmes, 795 S. Adams Rd., Birmingham, MI 48011  
**SIGMA SOUTH**—(Northern OH)—Pres., Charles D. Loraine, 7130 Lancaster Ct., Concord, OH 44077  
**TAU**—(ID, MT, Eastern WA)—Pres., Richard W. Owens, 110 White Circle, Billings, MT 59105  
**UPSILON**—(Western PA, WV)—Pres., Robert J. Heister, 59 Woodland Farms Rd., Pittsburgh, PA 15238  
**PHI**—(IA)—Pres., Scott E. Crowley, 2521 40th, Des Moines, IA 50310  
**CHI NORTH**—(Southern AL, Northern FL)—Pres., James N. Hizer, The Chamber, P.O. Box 2775, Dayton Beach, FL 32015  
**CHI SOUTH**—(Southern FL)—Pres., Martyn Mercer, 4102 Bay-To-Bay Blvd., Tampa, FL 33629  
**PSI**—(MAN, NE, SD, ND)—Pres., Charles W. Poore, 208 S. 19th St., Omaha, NE 68102  
**OMEGA**—(AZ, NV, UT)—Pres., Alan Glover, 901 N. Richmond Ave., Carson City, NV 89701

## THE ROLL OF ALUMNI CLUBS

### ALABAMA

**Birmingham**—Benjamin F. Beckham, 3940 Montclair Rd., Suite 500, 35213

### ARIZONA

**Green Valley**—Edgar P. Christian, 744 W. Calle de Emilia  
**Tucson**—George E. Grady, 6612 N. Casas Adobes Dr. 85704

### ARKANSAS

**Northeast Arkansas**—Lindley V. Smith Jr., P.O. Box 596, Tuckerman, AR 72473

### CALIFORNIA

**Greater Los Angeles**—Christopher A. Lapple, 10305 Montemar Dr., Los Angeles, CA 90064 1st. Tues. each month. University Hilton - 11:45 luncheon.  
**Orange County**—John E. Wells, 31451 E. Nine Dr. Laguna Niguel, CA 92677 Phone: 714/493-0839  
**Rancho Santa Fe**—Ed Harloff, Box 728, Encinitas, CA 92024  
**San Diego County**—Robert Eustice, UCSD Student Center, B023, La Jolla, CA 92093. Luncheon—Last Friday of the month - noon.  
**San Francisco**—David F. Elgart, 2105 Divisadero, 94115. Thurs., noon weekly, Piero's, 447 Pine St.,

### DISTRICT OF COLUMBIA

**Washington**—Cameron C. Dubes, 501 Slaters Lane, #411, Alexandria, VA 22314. Every 3rd Thursday of the month. Noon.

### COLORADO

**Denver**—Paul Albright, 5283 S. Holland, Littleton, CO 80123

### FLORIDA

**Ft. Lauderdale Area—serving all of Broward County**—Robert W. Hoysgaard, 4420 N.E. 25th Ave, Fort Lauderdale 33308. Phone 305/491-2762 or 763-9306. Noon luncheon, 2nd Fri. ea. month, Lauderdale Yacht Club, 1725 SE 12th St., Ft. Lauderdale  
**Miami**—Jay Ross, 5265 SW 78th St. 33143. Last Tues., each month, 5:30 P.M., Sally Russell Restaurant, 68 W. Flagler St.  
**Palm Beach County**—Paul H. Bennett, Sutton Place S. #305, 2778 S. Ocean Blvd., Palm Beach, FL 33480 4th Tues. each month, 12:15, The Sailfish Club.  
**Sarasota**—James Endriss, 1590 1st St., 33577, 2nd Mon., noon, University Club Library.  
**St. Petersburg**—Christopher W. Smith, 1826 Brightwater Blvd., 33704. Phone 813/393-8681. 3rd Wed. of each month at 12:00 P.M. at the St. Petersburg Yacht Club.

**St. Petersburg Beach**—Dean M. Hoffman, II, 2240 East Vina Del Mar. 33706. Last Friday of Month (Except July and August), odd numbered months (luncheon Stag 12:30 p.m. Pass-A-Grille Yacht Club). even numbered months (dinner open 7:30 p.m.), location varied  
**Tampa**—Ralph Klein, 14301 Bruce B. Downs Blvd., #115 33612. 1st Tues. of each month, 12 noon, Valencia Gardens.

### GEORGIA

**Athens**—Ricky Chastain, P.O. Box 6607, 30604.  
**Atlanta**—John B. Jackson, Jr., P.O. Box 7190, 30357. Phone 404/352-4600  
**Brunswick/Golden Isles**—John R. Phelps, 112 Palmetto Ct., St. Simons Island, GA 31522  
**Macon**—Stephen J. Byrne, 3407 Forest Ridge Dr., Albany, GA 31707, Shanes Steakhouse, Riverside Dr., as called.

### HAWAII

**Honolulu**—W. R. Gould, 1160 Ala Napunani St., 4806, 96818. 1st Thurs., noon, each month, Flamingo Chuckwagon

### IDAHO

**Boise**—Bob Williams, 1426 East Washington SW, 83702.

### ILLINOIS

**Chicago**—Cheak Yee, 6000 N. Sheridan Rd., Apt. 413, 60660

### INDIANA

**Franklin**—Lyman L. Benner, Jr., 170 Margate Dr., Whiteland, IN 46184  
**Indianapolis**—Thomas C. Morin, 4560 Melbourne Rd., 46208, Fri., noon, Indianapolis Athletic Club  
**Lafayette**—Edward A. Reser, 1161 Camelback Blvd., Lafayette, IN 47906

### IOWA

**Des Moines**—William A. Goodwin, 1515 Linden St., Suite 210, 50309. Elbon Club, 806 Locust St.  
**Mt. Pleasant**—Charles R. McCuen, Box 517, 52641

### KANSAS

**Topeka**—John H. Stauffer, Jr., 1911 S. Westwood Dr., Topeka, KS 66604.  
**Wichita**—A. Scott Ritchie III, 127 Bonnie Brae 4950, 67207

### KENTUCKY

**Lexington**—Richard A. Hulett, 3161 Custer Dr., 40502.

### LOUISIANA

**Baton Rouge**—Richard Williams, 844 Park Blvd., 70806  
**Shreveport**—Walter N. Hohmann, 840 Trabue 71106

### MASSACHUSETTS

**Boston**—Joseph P. Belanger, Asst. VP, State Street Bank & Trust Co., 225 Franklin St. 02101

### MICHIGAN

**Midland**—Edwin H. Haber, 2913 Georgetown, MI 48640

### MINNESOTA

**Twin Cities**—Restor E. Johnson, 1821½ E. Co. Rd. E., St. Paul, MN 55110

### MISSISSIPPI

**Jackson**—Richard Aiken, Jr., P.O. Box 1701 39205. As called.

### MISSOURI

**Kansas City**—Joseph M. Crowe, Jr., 811 Arns, 64113 Luncheon every Friday noon (University Club), Charles Schutte, 5105 W. 84th Terrace, Shawnee Mission, KS 66207. 474-6590, Plaza luncheon, 1st Wed. (Plaza III) call Stan Staatz, 831-1415  
**Ozarks**—P. Glen Smith, 700 S. Rogers  
**St. Joseph**—Horace Symes, 3415 N. 35th Pl. 64506  
**St. Louis**—David Wenzel, 324 Glan Tai, Manchester, MO 63011

### NEBRASKA

**Kearney**—Larry Dix, 1210 E. 33rd St. 68847  
**Omaha**—Charles W. Poore, Jr., 208 S. 19th St. 68102

### NEVADA

**Northern Nevada**—Alan H. Glover, 901 N. Richmond Ave., Carson City, NV 89701

### NEW YORK

**Syracuse**—Richard M. Roberts, 917 Madison St. Apt. 004, 13210

### NORTH CAROLINA

**Charlotte**—James L. Teese, 900 Baxter St., Suite 100, 28204

### NORTH DAKOTA

**Grand Forks**—Brian Whalen, 2513 Knight Dr., #14 58201. 12 noon. 2nd Thurs. of month. Bronze Boot.

### OHIO

**Akron**—Charles Billow, 1507 Gurley Ave., 44310  
**Cincinnati**—William Vanderlinde, 2121 St. James Ave., 45206. As called  
**Columbus**—R. Matt Hamilton, 1765 E. Kings Ct. 43212  
**Mansfield**—William V. Wyatt, 1212 Rosedale Dr., 44906



## OKLAHOMA

**Bartlesville**—R. G. Ferguson, 3700 Velma Dr., 74003

## PENNSYLVANIA

**Central Pennsylvania**—Thomas L. Smith, 943 Red Gate Rd., State College, PA 16801

**Harrisburg**—Alfred G. Crabbe, 825 Hummel Ave., Lemoyne, PA 17043. Wed. noon, Holiday Inn Town, 23 S. 2nd.

**Philadelphia**—Maytor H. McKinley, 1813 Walnut St., 19103. As scheduled.

**Pittsburgh**—William E. Wrenshall III, P.O. Box 395, Ingomar, PA 15127, Fri., noon, Kaufmann's Dept. Store, 11th Fl.

## TENNESSEE

**Knoxville**—George W. Archer, 5604 Stonycroft Lane, 37918. As called

**Memphis**—Kimbal Gordon, 268 Mary Ann Dr., 38117

**Nashville**—John C. Eason, Robinson Humphrey/Am. Express, Inc., Box 2647 37219

## TEXAS

**Amarillo**—Don Lee, 701 Taylor Lane, Canyon, TX 79015

**Arlington**—C. T. Feazell, 1409 Rebecca Lane, 76014. As called.

**Austin**—Harry M. Gerlach, 4100 Jackson Ave. æ570, 78731, 1st Fri, each month at noon at Sheraton Crest Hotel, 111 E. 1st St.

**Dallas**—Bruce Butler, 5801 Palm Lane, 75206

**El Paso-Southern New Mexico**—John C. Reiff, 9809 Gshwind, 79924

**Ft. Worth**—Vaughn L. Bailey, 3209 Tanglewood Trail 76109

**Houston**—Todd Hibbert, 6109 A. Burgoyne 77057

**Lubbock**—Gary Phillips, Box 1313, Idalou, TX 79329

**San Antonio**—Daniel J. Perry, 9343 Brushy Point, San Antonio 78250. As called.

## UTAH

**Salt Lake City**—Jack Zunino, 2561 Elm St., 84109

## WASHINGTON

**Seattle**—Dale Frank, 2506 174th NE, Redmond, WA 98052

**Southwest Washington**—John M. Parr, 924 E. 7th Ave., Olympia, WA 98501

## WISCONSIN

**Milwaukee**—George D. Dorr, 9607 N. Lake Dr., 53217. Last Fri., ea. month, noon, John Ernst Cafe, 600 E. Ogden Ave.

## CANADA

**Alberta-Calgary**—Bill Nield, Box 10, Site 12 SS3, Calgary, Alberta, T3C 3N9

**Alberta-Edmonton**—Tom Farnell, 817, 13910 Stoney Plain Rd., Edmonton, Alberta T5N 3R2

**BC, Vancouver**—R. Scott Bannatyne, 4151 Lynn Valley Rd., V7K 2T1

**Ontario, Toronto**—Ronald MacDonald, Royal Banks Plaza, P.O. 20, Suite 3400 M5J 2K1

**Quebec, Montreal**—Allen R. Lanthier, 8 Rue Nelson, Montreal West, Quebec, H4X 1G1

## COLONIES

**CALIFORNIA MU**—University of California-Riverside, Gil Aouizerat, c/o Campus Activities, UC Riverside, Riverside, CA 92521

**INDIANA LAMBDA**—Univ. of Southern Indiana, Kevin W. Wirthwein, 2330 Viche Dr., Evansville, IN 47711.

**PENNSYLVANIA NU**—West Chester Univ., C. J. Prescher, West Chester Univ.-Sykes Union Bldg, West Chester, PA 19382

**WEST VIRGINIA BETA**—Marshall Univ., Todd Gilbert, c/o Student Activities Office, Marshall Univ., Student Center, Huntington, WV 25701

# CHAPTER DIRECTORY

## ALABAMA

### AUBURN UNIVERSITY

Alabama Beta (1879), 320 W. Magnolia St., Auburn, AL 36830

### UNIVERSITY OF ALABAMA

Alabama Alpha (1877), Drawer AX, University, AL 35486

## (CANADA)

### UNIVERSITY OF ALBERTA

Alberta Alpha (1930), 10942 87th Ave., Edmonton, Alta., Canada T6G 0X3

## ARIZONA

### ARIZONA STATE UNIVERSITY

Arizona Beta (1958), 701 Alpha Drive, Tempe, AZ 85281

### UNIVERSITY OF ARIZONA

Arizona Alpha (1922), 1745 E. 2nd St., Tucson, AZ 85719

## ARKANSAS

### UNIVERSITY OF ARKANSAS

Arkansas Alpha (1948), 108 Stadium Drive, Fayetteville, AR 72701

## (CANADA)

### UNIVERSITY OF BRITISH COLUMBIA

British Columbia Alpha (1930), 5740 Toronto Rd., Vancouver, B.C., Canada V6T 1L2

## CALIFORNIA

### CALIFORNIA STATE UNIVERSITY

California Zeta (1966), 17740 Halsted St., Northridge, CA 91325

### SAN JOSE STATE UNIVERSITY

California Iota (1978) 48 S. 7th St., San Jose, CA 95112

### STANFORD UNIVERSITY

California Beta (1891), 680 Lomita Drive, Stanford, CA 94305

### UNIVERSITY OF CALIFORNIA—BERKELEY

California Alpha (1873), 2726 Channing Way, Berkeley, CA 94704

### UNIVERSITY OF CALIFORNIA—DAVIS

California Epsilon (1954), 336 C Street, Davis, CA 95616

### UNIVERSITY OF CALIFORNIA—IRVINE

California Theta (1975), P.O. Box 4076, Irvine, CA 92716

### UNIVERSITY OF CALIFORNIA—LOS ANGELES

California Gamma b)1924), 308 Westwood Pleza, Los Angeles, CA 90024

### UNIVERSITY OF CALIFORNIA—SAN DIEGO

California Kappa (1982) UCSD Student Ctr. B023 LaJolla, CA 92093

### UNIVERSITY OF CALIFORNIA—SANTA BARBARA

California Eta (1967), P.O. Box 141, Goleta, CA 93117

### UNIVERSITY OF SOUTHERN CALIFORNIA

California Delta (1948) 1005 W. 28th St., Los Angeles, CA 90007

### UNIVERSITY OF THE PACIFIC

California Lambda (1986), 3601 Pacific Ave., Stockton, CA 95211

## COLORADO

### COLORADO COLLEGE

Colorado Beta (1913), 116 E. San Rafael St., Colorado Springs, CO 80903

### UNIVERSITY OF COLORADO

Colorado Alpha (1902), 1111 College Avenue, Boulder, CO 80302

## FLORIDA

### FLORIDA STATE UNIVERSITY

Florida Gamma (1950), P.O. Box U-6666, Tallahassee, FL 32306

### JACKSONVILLE UNIVERSITY

Florida Zeta (1968), Box 950, Jacksonville Univ., Jacksonville, FL 32211

### ROLLINS COLLEGE

Florida Beta (1934), Box 1435 Rollins College, Winter Park, FL 32789

### UNIVERSITY OF CENTRAL FLORIDA

Florida Iota, (1981), P.O. Box 26267, Univ. of Central Fl., Orlando, FL 32816

### UNIVERSITY OF FLORIDA

Florida Alpha (1924), 121 S.W. 13th St., Gainesville, FL 32601

### UNIVERSITY OF SOUTH FLORIDA

Florida Epsilon (1967), 13717 North 42nd St., æ8 Tampa, FL 33612

### UNIVERSITY OF TAMPA

Florida Theta (1979), Box 2741, Univ. of Tampa, Tampa, FL 33606

## GEORGIA

### EMORY UNIVERSITY

Georgia Beta (1871), Drawer L, Emory University, Atlanta, GA 30322

### GEORGIA COLLEGE

Georgia Zeta (1975), C.P.O. Box 3100, Milledgeville, GA 31061

### GEORGIA SOUTHERN COLLEGE

Georgia Epsilon (1971), P.O. Box 12412, Georgia Southern College, Statesboro, GA 30458

### GEORGIA TECH

Georgia Delta (1902), 734 Fowler St. N.W., Atlanta, GA 30313

### MERCER UNIVERSITY

Georgia Gamma (1872), Box 80, Mercer University, Macon, GA 31207

### UNIVERSITY OF GEORGIA

Georgia Alpha (1871), 690 S. Lumpkin, Athens, GA 30605

## IDAHO

### UNIVERSITY OF IDAHO

Idaho Alpha (1908), 804 Elm St., Moscow, ID 83843

## ILLINOIS

### KNOX COLLEGE

Illinois Delta-Zeta (1871), 516 S. West St., Galesburg, IL 61401

### NORTHWESTERN UNIVERSITY

Illinois Alpha (1859), 2347 Sheridan Rd., Evanston, IL 60201

### UNIVERSITY OF CHICAGO

Illinois Beta (1865), 5625 S. University, Chicago, IL 60637

### UNIVERSITY OF ILLINOIS

Illinois Eta (1893), 309 E. Chalmers, Champaign, IL 61820

## INDIANA

### BALL STATE UNIVERSITY

Indiana Kappa (1969), 703 N Dicks St. Muncie, IN 47303

**BUTLER UNIVERSITY**

Indiana Gamma (1859), 705 W. Hampton Dr., Indianapolis, IN 46208

**DePAUW UNIVERSITY**

Indiana Zeta (1868), 446 Anderson St., Greencastle, IN 46135

**FRANKLIN COLLEGE**

Indiana Delta (1860), 698 E. Monroe St., Franklin, IN 46131

**HANOVER COLLEGE**

Indiana Epsilon (1861), Box 86, Hanover College, Hanover, IN 47243

**INDIANA STATE UNIVERSITY**

Indiana Eta (1869), 931 S. 7th St., Terre Haute, IN 47807

**INDIANA UNIVERSITY**

Indiana Alpha (1849), 1215 N. Jordan, Bloomington, IN 47401

**PURDUE UNIVERSITY**

Indiana Theta (1893), 503 State St., W. Lafayette, IN 47906

**VALPARAISO UNIVERSITY**

Indiana Iota (1954), 652 Garfield St., Valparaiso, IN 46383

**WABASH COLLEGE**

Indiana Beta (1850), 114 W. College St., Crawfordsville, IN 47933

**IOWA****DRAKE UNIVERSITY**

Iowa Delta (1961), 1245 34th St., Des Moines, IA 50311

**IOWA STATE UNIVERSITY**

Iowa Gamma (1913), 325 Welch Avenue, Ames, IA 50010

**IOWA WESLEYAN COLLEGE**

Iowa Alpha (1871), McKibben Hall, Box 23, Iowa Wesleyan College, Mt. Pleasant, IA 52641

**UNIVERSITY OF IOWA**

Iowa Beta (1882), 729 N. Dubuque, Iowa City, IA 52240

**KANSAS****EMPORIA STATE UNIVERSITY**

Kansas Epsilon (1968), 1005 Merchant St., Emporia, KS 66801

**KANSAS STATE UNIVERSITY**

Kansas Gamma (1920), 508 Sunset Ave., Manhattan, KS 66502

**UNIVERSITY OF KANSAS**

Kansas Alpha (1882), 1621 Edgehill Rd., Lawrence, KS 66044

**WASHBURN UNIVERSITY**

Kansas Beta (1910), Washburn University, 1700 College, Topeka, KS 66621

**WICHITA STATE UNIVERSITY**

Kansas Delta (1959), 1750 N. Vassar, Wichita, KS 67208

**KENTUCKY****CENTRE COLLEGE**

Kentucky Alpha-Delta (1850), Box 756 Centre College, Danville, KY 40422

**EASTERN KENTUCKY UNIVERSITY**

Kentucky Theta (1969), 128 Powell Bldg., Eastern Kentucky Univ., Richmond, KY 40475

**UNIVERSITY OF KENTUCKY**

Kentucky Epsilon (1901), P.O. Box 534 Univ. Station, Lexington, KY 40508

**WESTERN KENTUCKY UNIVERSITY**

Kentucky Eta (1966), 1260 State St., Bowling Green, KY 42101

**LOUISIANA****LOUISIANA STATE UNIVERSITY—BATON ROUGE**

Louisiana Beta (1938), 23 Dalrymple Drive, P.O. Box PD, Louisiana State University, Baton Rouge, LA 70803

**LOUISIANA STATE UNIVERSITY—SHREVEPORT**

Louisiana Delta (1979), 425 Jordan St., Shreveport, LA 71115

**UNIVERSITY OF SOUTHWESTERN LOUISIANA**—Louisiana Gamma (1968) 114 Mildred, Lafayette, LA 70503

**(CANADA)****UNIVERSITY OF MANITOBA**

Manitoba Alpha (1930), 548 Stradbrook, Winnipeg, Man., Canada R3L 0J9

**MARYLAND****UNIVERSITY OF MARYLAND**

Maryland Alpha (1930), 4605 College Ave., College Park, MD 20740

**WESTERN MARYLAND COLLEGE**

Maryland Beta (1971), Box 2, Western Maryland College, Westminster, MD 21157

**MASSACHUSETTS****MASSACHUSETTS INSTITUTE OF TECHNOLOGY**

Massachusetts Gamma (1932), 97 Bay State Rd., Boston, MA 02215

**MICHIGAN****GENERAL MOTORS INSTITUTE**

Michigan Delta (1964), 1160 Dupont St., Flint, MI 48504

**MICHIGAN STATE UNIVERSITY**

Michigan Beta (1873), 626 Cowley Ave., East Lansing, MI 48823

**NORTHWOOD INSTITUTE**

Michigan Epsilon (1983), P.O. Box 2518, Northwood Institute, Midland, MI 48640

**UNIVERSITY OF MICHIGAN**

Michigan Alpha (1864), 1437 Washtenaw, Ann Arbor, MI 48104

**MINNESOTA****MANKATO STATE UNIVERSITY**

Minnesota Beta (1964), 227 S. 5th St., Mankato, MN 56001

**UNIVERSITY OF MINNESOTA**

Minnesota Alpha (1881) 1011 4th St. S.E., Minneapolis, MN 55414

**MISSISSIPPI****UNIVERSITY OF MISSISSIPPI**

Mississippi Alpha (1877), P.O. Box 8167, U. of Mississippi, University, MS 38677

**MISSOURI****ST. LOUIS UNIVERSITY**

Missouri Delta (1983), ¶Student Affairs, 20 N. Grand Rm. 302 St. Louis, MO 63111

**SOUTHWEST MISSOURI STATE UNIV.**

Missouri Epsilon (1985) 826 E. Elm St., Springfield, MO 65806

**UNIVERSITY OF MISSOURI**

Missouri Alpha (1870), 101 Burnam Road, Columbia, MO 65201

**WASHINGTON UNIVERSITY**

Missouri Gamma (1891), ¶8 Fraternity Row, St. Louis, MO 63130

**WESTMINSTER COLLEGE**

Missouri Beta (1880), 500 Westminster Ave., Box 292, Fulton, MO 65251

**MONTANA****UNIVERSITY OF MONTANA**

Montana Alpha (1920), 500 University, Missoula, MT 59801

**NEBRASKA****KEARNEY STATE COLLEGE**

Nebraska Beta (1966), 521 W. 25th St., Kearney, NE 68847

**UNIVERSITY OF NEBRASKA**

Nebraska Alpha (1875), 1545 "R" St., Lincoln, NE 68508

**NEVADA****UNIVERSITY OF NEVADA**

Nevada Alpha (1972), 735 West St., Reno, NV 89507

**NEW HAMPSHIRE****NEW HAMPSHIRE COLLEGE**

New Hampshire Beta (1983), Box A-28, 2500 N. River Rd., Manchester, NH 03104

**NEW YORK****COLGATE UNIVERSITY**

New York Zeta (1918), P.O. Box 353, Hamilton, NY 13346

**CORNELL UNIVERSITY**

New York Alpha (1872), 2 Ridgewood Rd., Ithaca, NY 14850

**ROCHESTER INSTITUTE OF TECHNOLOGY**

New York Eta (1986), 25 Andrews Memorial Drive, Rochester, NY 14623

**SYRACUSE UNIVERSITY**

New York Epsilon (1887), 703 Walnut Ave., Syracuse, NY 13210

**UNION COLLEGE**

New York Beta (1883), 1175 Lenox Rd., Schenectady, NY 12308

**NORTH CAROLINA****DAVIDSON COLLEGE**

North Carolina Gamma (1928), Box 3308, Davidson, NC 28036

**DUKE UNIVERSITY**

North Carolina Alpha (1878), Box 4693 Duke Station, Durham, NC 27706

**UNIVERSITY OF NORTH CAROLINA**

North Carolina Beta (1885), 304 S. Columbia St., Chapel Hill, NC 27514

**NORTH DAKOTA****UNIVERSITY OF NORTH DAKOTA**

North Dakota Alpha (1913), 601 Princeton, Grand Forks, ND 58201

**(CANADA)****DALHOUSIE UNIVERSITY**

Nova Scotia Alpha (1930), 1378 Seymour St., Halifax, N.S., Canada

**OHIO****ASHLAND COLLEGE**

Ohio Mu (1966), 660 Broad St., Ashland, OH 44805

**BOWLING GREEN STATE UNIVERSITY**

Ohio Kappa (1950), 501 Pike St. #3, Bowling Green State Univ., Bowling Green, OH 43402

**CASE WESTERN RESERVE UNIVERSITY**

Ohio Eta (1896), 2225 Murray Hill, Cleveland, OH 44106

**DENISON UNIVERSITY**

Ohio Iota (1914), 3 Fraternity Row, Granville, Oh 43023

**MIAMI UNIVERSITY**

Ohio Alpha (1848), 102 N. Tallawanda, Oxford, Oh 45056

**OHIO STATE UNIVERSITY**

Ohio Zeta (1883), 1942 Iuka Ave., Columbus, OH 43201

**OHIO UNIVERSITY**

Ohio Gamma (1868), 57 E. State St., Athens, OH 45701

**OHIO WESLEYAN UNIVERSITY**

Ohio Beta (1860), 19 Williams Drive, Delaware, OH 43015

**UNIVERSITY OF AKRON**

Ohio Epsilon (1875), 421 Carroll St., Akron, OH 44304

**UNIVERSITY OF CINCINNATI**

Ohio Theta (1898), 2718 Digby Ave., Cincinnati, OH 45220

**OKLAHOMA****OKLAHOMA STATE UNIVERSITY**

Oklahoma Beta (1946), 224 S. Monroe, Stillwater, OK 74074

**SOUTHWESTERN STATE UNIVERSITY**

Oklahoma Gamma (1971), 914 N. Illinois, Weatherford, OK 73096

**UNIVERSITY OF OKLAHOMA**

Oklahoma Alpha (1918), 1400 College Ave., Norman, OK 73069

**(CANADA)****UNIVERSITY OF TORONTO**

Ontario Alpha (1906), 165 St. George St., Toronto, Ont., Canada M5R 2M2

**UNIVERSITY OF WESTERN ONTARIO**

Ontario Beta (1962), 638 Talbot St., London, Ont., Canada N6A 2T5

**OREGON****OREGON INSTITUTE OF TECHNOLOGY**

Oregon Delta (1982), 3949 Shasta Way, Klamath Falls, OR 97603

**OREGON STATE UNIVERSITY**

Oregon Beta (1918), 120 N.W. 13th St., Corvallis, OR 97330

**UNIVERSITY OF OREGON**

Oregon Alpha (1912), 1472 Kincaid, Eugene, OR 97401

**WILLAMETTE UNIVERSITY**

Oregon Gamma (1946), 900 State wst., Box C218, Salem, OR 97301

**PENNSYLVANIA****ALLEGHENY COLLEGE**

Pennsylvania Delta (1879), Box 46, Allegheny College, Meadville, PA 16335

**DICKINSON COLLEGE**

Pennsylvania Epsilon (1880), Box 1428, Dickinson College, Carlisle, PA 17013

**GETTYSBURG COLLEGE**

Pennsylvania Beta (1875), 109 W. Lincoln Ave., Gettysburg, PA 17325

**INDIANA UNIV. OF PENNSYLVANIA**

Pennsylvania Lambda (1984), 880 Maple Ave., Indiana, PA 15701

**LAFAYETTE COLLEGE**

Pennsylvania Alpha (1873), Box 4009, Lafayette College, Easton, PA 18042

**LEHIGH UNIVERSITY**

Pennsylvania Eta (1876), Box F15, Lehigh University, Bethlehem, PA 18015

**PENNSYLVANIA STATE UNIVERSITY**

Pennsylvania Theta (1904), 240 N. Burrows Rd., State College, PA 16801

**UNIVERSITY OF PENNSYLVANIA**

Pennsylvania Zeta (1883), 3700 Locust St., Philadelphia, PA 19104

**UNIVERSITY OF PITTSBURGH**

Pennsylvania Iota (1918), 245 N. Dithridge St., Pittsburgh, PA 15213

**WASHINGTON & JEFFERSON COLLEGE**

Pennsylvania Gamma (1875), 241 E. Beau St., Box 625, Washington, PA 15301

**WIDENER UNIVERSITY**

Pennsylvania Mu (1985), Box 1160, Widener Univ., Chester, PA 19013

**(CANADA)****McGILL UNIVERSITY**

Quebec Alpha (1902), 3647 Univ. St., Montreal, Quebec, Canada

**SOUTH CAROLINA****CLEMSON UNIVERSITY**

South Carolina Gamma (1970), P.O. Box 2185, Clemson University, Clemson, SC 29632

**UNIVERSITY OF SOUTH CAROLINA**

South Carolina Beta (1882), P.O. Box 85116, U.S.C., Columbia, SC 29208

**SOUTH DAKOTA****UNIVERSITY OF SOUTH DAKOTA**

South Dakota Alpha (1906), 202 E. Clark St., Vermillion, SD 57069

**TENNESSEE****TENNESSEE TECH UNIVERSITY**

Tennessee Delta (1969), 626 North Walnut, Cookeville, TN 38501

**UNIVERSITY OF THE SOUTH**

Tennessee Beta (1883), U. of the South, Box 828, Sewanee, TN 37375

**UNIVERSITY OF TENNESSEE**

Tennessee Gamma (1963), 1816 Melrose Ave., Knoxville, TN 37916

**VANDERBILT UNIVERSITY**

Tennessee Alpha (1876), 200 25th Ave., S., Nashville, TN 37212

**TEXAS****BAYLOR UNIVERSITY**

Texas Lambda (1977), Box 223, Union Bldg., Baylor University, Waco, TX 76703

**LAMAR UNIVERSITY**

Texas Iota (1965), 3903 Irving Ave., Beaumont, TX 77705

**SOUTHERN METHODIST UNIVERSITY**

Texas Delta (1922), 3072 Yale Ave., Dallas, TX 75205

**SOUTHWEST TEXAS STATE UNIVERSITY**

Texas Mu (1980), 2411 Hunter Rd., San Marcos, TX 78666

**SOUTHWESTERN UNIVERSITY**

Texas Gamma (1886), Box 105, Southwestern University, Georgetown, TX 78626

**STEPHEN F. AUSTIN STATE UNIVERSITY**

Texas Eta (1962), P. O. Box 7031, S.F.A. Station, Nacogdoches, TX 75962

**TEXAS A & M**

Texas Nu (1985), 203 Walton Dr., College Station, TX 77840

**TEXAS CHRISTIAN UNIVERSITY**

Texas Zeta (1955), Box 29296, TCU, Fort Worth, TX 76129

**TEXAS TECH UNIVERSITY**

Texas Epsilon (1953), Box 4648, Tech Sta., Lubbock, TX 79409

**UNIVERSITY OF TEXAS—AUSTIN**

Texas Beta (1883), 2300 Nueces, Austin, TX 78705

**UNIVERSITY OF TEXAS—ARLINGTON**

Texas Kappa (1968), P.O. Box 194788 UTA Arlington, TX 76010

**WEST TEXAS STATE UNIVERSITY**

Texas Theta (1964), Box 1848, West Texas Sta., Canyon, TX 79015

**UTAH****UNIVERSITY OF UTAH**

Utah Alpha (1914), 85 S. Wolcott, Salt Lake City, UT 84102

**VERMONT****UNIVERSITY OF VERMONT**

Vermont Alpha (1879), 439 College St., Burlington, VT 05401

**VIRGINIA****RANDOLPH-MACON COLLEGE**

Virginia Gamma (1874), P.O. Box 1347, Ashland, VA 23005

**UNIVERSITY OF RICHMOND**

Virginia Delta (1875), Box 57, U. of Richmond, Richmond, VA 23173

**UNIVERSITY OF VIRGINIA**

Virginia Beta (1873), 1 University Circle, Charlottesville, VA 22903

**VIRGINIA POLYTECHNIC INSTITUTE**

Virginia Eta (1972), 620 N. Main St., Blacksburg, VA 24060

**WASHINGTON & LEE UNIVERSITY**

Virginia Zeta (1887), 5 Henry St., Lexington, VA 24450

**WASHINGTON****UNIVERSITY OF PUGET SOUND**

Washington Delta (1952), 1309 N. Washington, Tacoma, WA 98416

**UNIVERSITY OF WASHINGTON**

Washington Alpha (1900), 2111 N.E. 47th, Seattle, WA 98105

**WASHINGTON STATE UNIVERSITY**

Washington Gamma (1918), 515 N.E. Colorado Ave., Pullman, WA 99163

**WHITMAN COLLEGE**

Washington Beta (1914), 715 Estrella St., Walla Walla, WA 99362

**WEST VIRGINIA****WEST VIRGINIA UNIVERSITY**

West Virginia Alpha (1926), 209 Belmar Ave., Morgantown, WV 26505

**WISCONSIN****LAWRENCE UNIVERSITY**

Wisconsin Beta (1859), 711 E. Alton St., Appleton, WI 54911

**RIPON COLLEGE**

Wisconsin Gamma (1960), 224 Mapes Hall, Ripon College, Ripon, WI 54971

**UNIVERSITY OF WISCONSIN**

Wisconsin Alpha (1857) 614 Langdon, Madison, WI 53703

**WYOMING****UNIVERSITY OF WYOMING**

Wyoming Alpha (1934), Fraternity Row, U. of Wyoming, Laramie, WY 82070





# Leadership For A Lifetime

**ROBERT J. MILLER, President  
Phi Delta Theta Foundation**

**T**housands of Phis from 171 chapters have answered the Fraternity's annual call for financial support for a variety of reasons. Whatever the reason, the result has been the maintenance of Phi Delta Theta's tradition of high standards and quality of membership.

For those Phis who learned that membership is more than a campus interlude; for those Phis who developed through leadership and participation opportunities; and, for those Phis

who discovered that education in the classroom was richly supplemented by the chapter experience, the Educational Foundation was created.

The Foundation offers all Phis an opportunity to preserve the basic principles of friendship, sound learning and rectitude, upon which the Fraternity was founded. Gifts come in all sizes. In fact, the only gift too small is no gift at all. Gifts allow the Foundation to offer improved projects, including scholarships for outstanding students, funds for our vital chapter

## 1985 ALUMNI SUPPORT UNITED STATES FUNDS

Gifts	Amount	Average
	<b>Loyalty Fund</b>	
9168	\$199,608.38	\$21.77
	<b>Education Foundation</b>	
4110	\$267,909.69	\$65.18
	<b>Total \$467,518.07</b>	
	<b>CANADIAN FUNDS</b>	
	<b>Loyalty Fund</b>	
193	\$4,510.00	\$23.37
	<b>Scholarship Fund</b>	
131	\$8,293.00	\$63.31
	<b>Total \$12,803.00</b>	

## SUMMARY

	Gifts	Donors	Amount	Avg.
Total	13,602	9489	\$480,321.07	
Beqst.	1	1	25,000.00	
Non-Monetary	2	2	228.00	

**GRAND TOTAL** 13,605 9492 \$505,549.07 \$53.26

There were 3,556 donors who made contributions to both the Loyalty Fund and the Education Foundation in 1985.

visitation program, funding of the David Damaree Banta Memorial Library and support for similar educational endeavors.

### The 1985 Campaign

During the 1985 calendar year, 13,605 gifts were received from 9,492 donors. The campaign total exceeded \$500,000 as indicated in the report accompanying this article. With the introduction of the Fraternity's cumulative giving program, the recognition clubs now reflect the lifetime financial support of each member. Credit is given for all contributions to both the Fraternity's Loyalty Fund and the Educational Foundation. It should be noted, however, that credit for gifts to individual chapters and alumni clubs is not reflected in this report.

### The Founders Club

During 1985, two names were added to the Fraternity's prestigious Founders Club. James C. Holmes (Arizona '51) together with his son, Stephen W. Holmes (North Carolina

'79) joined the club concurrently. James C. Holmes serves as president of Sigma North Province and is chairman of Holmes & Layton, Inc., a real estate appraisal and counseling firm. He was initiated by the Ohio Beta chapter at Ohio Wesleyan University prior to his affiliation at the University of Arizona. While he completed his Master of Business Administration degree at the University of Michigan, he was associated with the chapter on that campus.

After completing his degree in Business Administration at the University of North Carolina, the younger Holmes obtained a law degree from the Detroit Law School and has since become a member of the State Bar of Michigan. He followed in his father's footsteps by obtaining a Master of Business Administration degree from the University of Michigan. Stephen Holmes is currently employed by the Chemical Bank in their real estate division.

The gifts of this father-son combination were sufficient to establish a named scholarship in memory of Hiram P. Holmes, (Michigan '17) who was the father of James and the grandfather of Stephen. Hiram P. Holmes, better known as Perry, was active in the real estate business for over fifty years, until his death in 1977. In addition to active membership in the Detroit Alumni Club, he was financial adviser for the University of Michigan chapter over a period of thirty years.

### Named Funds

Gifts of \$25,000 or more are named as the donor requests, either for himself or some other person he designates. In addition to the Hiram P. Holmes Fund mentioned above, the Foundation was the recipient of a bequest from the Estate of Lloyd I. Volckening (Columbia '18). Even though the charter of his chapter of initiation had been suspended in 1935, Brother Volckening remained loyal to his Fraternity, participating in alumni activities as time permitted. The employees of the Ivers-Lee Company, which he served as president, honored him on his 71st birthday with a testimonial which included the statement, "The words student, Navy veteran,

educator, lawyer, inventor, husband, father, community leader, adviser and friend, serve in a small way to sum up a lifetime of dedication to his personal principles, of being a complete American citizen." Brother Volckening was an early representative of the Naval Air Service in World War I, during which time he volunteered for the Free Balloon Service and earned his wings as a dirigible pilot. Following his graduation from Columbia, he studied in the Brooklyn Law School and successfully passed the New York State Law Boards.



VOLCKENING

### Foundation Scholars

Over 350 scholarships with a total value in excess of \$300,000 have been awarded. The Foundation scholars have become significant champions of the annual campaign, both in financial and moral support. During 1985, 29 percent of the Foundation scholars made gifts totaling almost \$6,000 for an average per donor in excess of \$56.00. With continued emphasis in this area, the loyal Foundation scholars are expected to increase their participation percentage to the 75 percent level.

### Memorial Gifts

As in past years, memorial gifts played an important role in the fund-raising program. When such gifts are received, they are acknowledged to

*Continued*

### TOP TEN DOLLARS CONTRIBUTED

Chapter	Chartered	Total
1. Arizona	1922	\$19,365
2. North Carolina	1885	14,456
3. Iowa	1882	13,321
4. S.M.U.	1922	10,585
5. Kansas	1882	9,820
6. Miami	1848	9,491
7. Texas Tech	1953	9,024
8. Oklahoma	1918	8,562
9. Northwestern	1859	8,281
10. U.C.L.A.	1924	8,265

### TOP TEN—BY CLASS YEAR

Year	Total
1. 1951	\$24,299
2. 1940	18,746
3. 1979	15,425
4. 1950	14,463
5. 1952	12,561
6. 1945	10,715
7. 1939	10,015
8. 1963	9,991
9. 1960	9,981
10. 1965	9,175

### TOP TEN TOTAL NUMBER OF DONORS

Chapter	Donors	Percent
1. Miami-Ohio	189	17%
2. Ohio State	178	14%
3. Florida	163	14%
4. Kansas (tie)	155	13%
4. S.M.U. (tie)	155	13%
5. Texas Tech	151	14%
6. U. of Washington	151	12%
7. Georgia Tech	145	14%
8. Purdue	142	13%
9. Iowa State	132	14%
10. Illinois	130	14%

the donor and recognition of the gift is forwarded to the family of the deceased. A gift in memory of a member or close friend of the Fraternity serves as a lasting testimonial. During the past year, 62 memorial gifts, totaling over \$27,000 were received by the Foundation. This figure is unusually large for 1985 due to the Holmes' contributions mentioned above.

### Matching Gifts

Many companies participate in the Matching Gift Program. Contributions

#### DIRECTORY OF CORPORATE MATCHING GIFT PROGRAMS

Airco, Inc.  
Allied Foundation  
Amax Foundation, Inc.  
Atlantic Richfield Foundation  
ASARCO Foundation  
Ashland Chemical  
Avon Products, Inc.  
Bankers Trust Company  
Batus, Inc.  
Beatrice Foods  
Chemical Bank  
Citibank  
Container Corporation of America  
Dameron Alloy Foundation  
Digital Equipment Corporation  
Dow Corning  
Eaton Corporation  
Emerson Electric Company  
Ensign-Bickford Foundation  
Equitable Life Assurance Society  
Ernst & Whinney Foundation  
First Interstate Investment Service  
FMC Foundation  
GenRad Foundation  
IU International  
Illinois Tool Works Foundation  
Jewel Companies, Inc.  
Johnson & Johnson  
Kansas City Southern Industries, Inc.  
Kimberly-Clark Foundation  
Merck Company Foundation  
Middle South Services  
Mobil Foundation, Inc.  
Mutual of New York  
Nabisco Brands, Inc.  
New Jersey Bell  
J. C. Penney Company, Inc.  
PepsiCo Foundation  
Petro Lewis Corporation  
Pitney Bowes  
Proctor and Gamble  
Quaker Oats Foundation  
Salomon Brothers, Inc.  
Joseph E. Seagram & Sons, Inc.  
Shering-Plough Foundation  
Security Pacific Foundation  
Slocum  
Sterling Drug, Inc.  
Sun Company  
Sunstrand Corporation Foundation  
Textron, Inc.  
Transamerica Corporation  
United Banks of Colorado, Inc.  
United Technologies  
Upjohn Company  
Winn-Dixie Stores, Inc.  
Xerox Foundation

given by current or retired employees or directors and/or their spouses, which meet the specific guidelines established by the individual company, will be matched at least one-to-one. Matching gifts are added to individual contributions in determining gift level recognition. A partial list of corporate matching gifts programs is displayed with this article. Total money received in this category during 1985 approached the \$6,000 figure. It is believed that this figure is far below the potential. Donors are encouraged to obtain information from their employers regarding participation in this program. ■

#### THE GIVING CLUBS\*

Founders Club (\$10,000)	10
Robert Morrison Associate (\$7500)	2
John McMillan Wilson Associate (\$5000)	7
John Wolfe Lindley Associate (\$2500)	42
Council Associate (\$1000)	320
President's Panel (\$500)	889
Argent Association (\$250)	2465
Sword & Shield Society (\$100)	6117

\*The Giving Club members are based upon cumulative giving regardless of whether a gift was received in 1985.

#### PHI DELTA THETA CLUB RECOGNITION

##### FOUNDERS CLUB

Donald E. Demkee	Akron '60 (1982)
James P. Devere	U.C.L.A. '41 (1984)
James C. Holmes	Arizona '51 (1985)
Stephen W. Holmes	North Carolina '79 (1985)
F. Ross Johnson	Manitoba '52 (1984)
Jack S. Kitchen	Missouri '39 (1980)
Malcolm W. Myers	Penn. State U. '21 (1983)
Willis H. S. Odell	Iowa '40 (1973)
*John L. Ott	Rollins '35 (1982)
Maurice E. Shaffer	Dickinson '30 (1980)

##### ROBERT MORRISON ASSOCIATE

S. Stanley Learned	Kansas '24 (1983)
Harry M. Nielsen	Kansas '18 (1984)

##### JOHN MCMILLAN WILSON ASSOCIATE

Thomas D. Gholson	T.C.U. '55 (1984)
Ray L. Hunt	S.M.U. '65 (1984)
William R. Ireland, Sr.	Auburn Univ. '45 (1984)
Malcolm D. Jayred	U.C.L.A. '37 (1985)
Elliott A. Johnson	Chicago '27 (1984)
Richmond F. Meyer	Union '23 (1973)
Ronald F. Walker	Cincinnati '61 (1984)

##### JOHN WOLFE LINDLEY ASSOCIATE

Howell E. Adams, Jr.	Vanderbilt '53 (1985)
John F. Alsip, Jr.	Whitman '32 (1984)
Thomas L. Balding, MD	Ohio '56 (1984)
Gary M. Baugh	U. of Wash. '62 (1983)
G. Nolan Bearden	Georgia Tech. '28 (1980)
Robert J. Behnke	U. of Wash. '43 (1984)
C. Harold Brand	Northwestern '30 (1984)
Inman Brandon	Georgia '27 (1984)
Milo M. Brisco	Oklahoma '34 (1984)
Fuller E. Callaway, Jr.	Georgia Tech '28 (1984)
Kenneth F. Campbell	Alberta '61 (1982)
Howard H. Carson	W. & J. '77 (1985)
James M. Collins	S.M.U. '37 (1985)
Allen T. Compton	Kansas '60 (1984)
Ogden P. Confer	Minnesota '43 (1984)
Robert S. Dinkel	Alberta '53 (1984)

Benjamin J. Docherty	Puget Sound '39 (1983)
David R. Fesler	Minnesota '50 (1982)
Carlton R. Fischer, MD	Northwestern '65 (1986)
James A. Gibbs	Oklahoma '57 (1984)
William A. Goodwin	Iowa State '59 (1983)
J. Fred Green	Toronto '30 (1984)
Walter E. Havighurst	Ohio Wesleyan '23 (1985)
Donald S. Kennedy	Butler '23 (1984)
Stephen J. Kleberg	Texas Tech '69 (1982)
Donald S. Koskinen	Lawrence '50 (1982)
D. L. Lessard	Brown '61 (1985)
Laurie R. Miller	U. of Wash. '55 (1983)
Warren P. Miller	DePauw '30 (1976)
Douglas B. Milne	Oregon '38 (1984)
David B. Morris	Kansas '44 (1985)
Wm Harmon Nickless	Michigan State '39 (1984)
Kirkwood A. Pritchard, MD	Wyoming '42 (1980)
Warren E. Rupp	Case '42 (1983)
John F. Schaffner	Cincinnati '30 (1985)
Watson E. Slabaugh	Case '29 (1982)
Sellers J. Thomas, Jr.	Texas '44 (1986)
Bruce F. Thompson	Minnesota '49 (1984)
James S. Tiernan	Knox '49 (1984)
Henry L. Turner, Jr.	Auburn Univ. '45 (1985)
Benjamin F. Vaughan, III	Stanford '63 (1984)
Barry B. Wright	Gettysburg '55 (1984)

#### COUNCIL ASSOCIATE

Joseph Donald Abel	Ohio '34 (1984)
Maurice W. Acers	S.M.U. '29 (1983)
Richard D. Adams	Auburn Univ. '48 (1985)
Robert B. Adams	Auburn Univ. '48 (1983)
Roy S. Adams, Jr.	Lafayette '69 (1979)
Thomas E. Allen, Jr.	Arizona '59 (1982)
William A. Anderson, Jr.	Arkansas '61 (1984)
Joseph W. Andrews, Jr.	Mercer '47 (1984)
John J. Ascuaga	Idaho '51 (1983)
Louis C. Bailey	Oklahoma '43 (1981)
John A. Baldwin	Illinois '38 (1985)
Robert J. Balsley, Jr.	Illinois '57 (1985)
George Banta, 3d	Lawrence '45 (1985)
Orris B. Barber	Ohio '22 (1984)
Ned K. Barthelmas	Ohio State '51 (1985)
Dwight C. Baum	Cornell '36 (1983)
Clarke W. Bearden	Georgia Tech. '32 (1982)
Hunter S. Bell	Emory '21 (1985)
Andrew B. Benedict, Jr.	Vanderbilt '35 (1985)
Robert B. Berger	Duke '53 (1985)
Clem E. Bininger	Centre '31 (1984)
Robt J. Bjorklund	Minnesota '41 (1985)
Boyd J. Blevins	Michigan '31 (1985)
Robert L. Blue	Ohio State '34 (1984)
William B. Blume	U. of Wash. '51 (1984)
William G. Bodley	Kansas '39 (1981)
George B. Bodwell	Case '35 (1978)
Ellis G. Bohon	Knox '24 (1985)
Mac O. Boring, Jr.	Oklahoma '37 (1985)
Henry L. Bowden	Emory '32 (1973)
William M. Boyd	S.M.U. '60 (1984)
Sidney M. Boyden	Wisconsin '23 (1982)
Charles B. Bragg	S.M.U. '58 (1985)
Judson B. Branch	Michigan '29 (1983)
William H. Briede 3d	Tulane '49 (1984)
Hugh M. Briggs	Westminster '47 (1985)
Stephen S. Brixey, Jr.	U.C.L.A. '58 (1984)
Peter A. Broms	Arizona '62 (1983)
James H. Brown	Florida '59 (1982)
Thomas M. Bryan, II	Georgia Tech. '50 (1984)
Richard S. Burke	Arizona '69 (1983)
A. A. Burnand, 3d	Arizona '40 (1983)
William B. Bush, Jr.	Texas Tech '62 (1985)
Edmund F. Cardin, Jr.	U. of Wash. '35 (1985)
Allan V. Castledine	McGill '49 (1984)
John B. Catlin	Wisconsin '30 (1983)
John R. Chalk	Texas Tech '42 (1984)
Milo E. Chelovitz	Akron '60 (1984)
Rollin B. Child	Ohio Wesleyan '37 (1985)
James A. Clark	Emory '27 (1974)
Kenneth N. Clark	Miami Univ. '36 (1984)
Charles E. Collins, Jr.	Arizona '33 (1984)
John M. Cooper, Jr.	Lafayette '34 (1984)



- Frank R. Cordon  
Holly A. Cornell  
Scott E. Crowley  
Donald R. Curry  
Robert H. Cutler  
John E. Davies  
Jesse D. Davis  
John Davis, Jr.  
Willis F. Day  
Joseph M. Dealey  
William F. Dean  
Thomas F. Degroot  
William R. Delong  
Charles F. Deppe, MD  
Park T. Dingwell  
Beverly F. Dolan  
K. Terry Dornbush
- Guilford Dudley, Jr.  
John E. Duers, Jr.  
Harry L. Dunn  
John M. Durham  
John J. Dwyer  
Dawie L. Echols  
James P. Edmondson  
Earl H. Elberfeld  
Eugene S. Eldridge  
William D. Elliott  
Chas W. Ellis, 3d  
Jerry J. Felmley  
Jerrold Ferre  
Howard G. Figueroa  
Richard W. Fincher  
J. Cary Findlay  
Ned N. Fleming  
Stephen G. Fletcher  
Patrick J. Foley  
William F. Ford  
Robert W. Forker  
William H. Forney, Jr.  
T. Lewis Fowler, Jr.  
Tom D. Fowler  
Michael P. Franke  
Mel M. Freeman  
Jack W. Frost  
Michael H. Frost  
Harold E. Frye, II  
John E. Funk  
Barry J. Galt  
W. R. Galvin  
James D. Garibaldi  
John W. Garside  
Harry M. Gerlach  
Thomas R. Gettelman  
Frank M. Gillespie, Jr.  
Lance C. Gilliam  
Henry M. Giudice  
Kenneth E. Glass  
Alan H. Glover  
Gary W. Gooden  
E. Clifford Gordon  
Alan Green, Jr.  
Balie J. Griffith  
William B. Grubb, Jr.  
Paul W. Guenzel  
Joseph S. Guion  
H. J. Gunderson  
Cecil R. Haden  
Lee G. Hall  
Richard L. Halverson  
Frederic W. Hartman, Jr.  
\*W. Wallace Havens  
Henry H. Helmbright  
Thomas R. Henderson  
Holmes G. Hendricksen  
Eugene A. Hidden  
Frederic W. Hoar  
George C. Hoopy  
\*H. Earl Hoover  
John C. Hoover  
W. Richard Horkey
- McGill '46 (1984)  
Oregon State '38 (1984)  
Iowa State '40 (1985)  
W. Texas S. U. '65 (1983)  
Oregon '40 (1985)  
Alberta '58 (1980)  
Oklahoma '30 (1982)  
Washburn '38 (1983)  
Miami Univ. '46 (1977)  
Texas '40 (1984)  
Texas Tech '60 (1985)  
Kentucky '70 (1983)  
Wisconsin '45 (1983)  
Franklin '34 (1981)  
Cal. at Berkeley '50 (1985)  
Georgia '50 (1985)  
Vanderbilt '55 (1985)
- Vanderbilt '29 (1985)  
Northwestern '55 (1985)  
Cal. at Berkeley '15 (1984)  
Minnesota '41 (1982)  
DePauw '39 (1983)  
Georgia Tech. '37 (1982)  
Northwestern '56 (1985)  
Ohio State '24 (1982)  
U. of Wash. '26 (1984)  
Southwestern St. '68 (1984)  
M.I.T. '48 (1984)  
Illinois '54 (1983)  
Iowa State '32 (1985)  
Lehigh '52 (1984)  
Cornell '49 (1985)  
U. of Miami '60 (1985)  
Pennsylvania '21 (1983)  
Oregon '32 (1980)  
Wash. State '54 (1982)  
Miami Univ. '57 (1980)  
Miami Univ. '45 (1982)  
Oklahoma '69 (1984)  
Mississippi '50 (1984)  
Southwestern '30 (1985)  
Georgia Tech. '65 (1985)  
Amherst '26 (1980)  
Kansas '55 (1984)  
Northwestern '65 (1983)  
Akron '57 (1984)  
T.C.U. '80 (1984)  
Oklahoma '55 (1986)  
Richmond '26 (1981)  
Stanford '28 (1983)  
Michigan State '62 (1984)  
Miami Univ. '30 (1979)  
Lawrence '39 (1984)  
U. of South '38 (1985)  
S.M.U. '77 (1984)  
Cal. at Berkeley '60 (1983)  
Cincinnati '63 (1984)  
Nevada '72 (1985)  
Texas Tech '65 (1984)  
Westminster '33 (1977)  
Stanford '49 (1983)  
S.M.U. '53 (1984)  
Illinois '57 (1981)  
Williams '31 (1984)  
U.C.L.A. '25 (1984)  
South Dakota '28 (1985)  
Texas '22 (1984)  
DePauw '37 (1984)  
Iowa '64 (1984)  
Denison '49 (1984)  
Ohio State '24 (1983)  
Case '21 (1984)  
DePauw '39 (1984)  
Utah '55 (1984)  
Ohio State '31 (1985)  
Arizona '30 (1985)  
Duke '31 (1984)  
Michigan '12 (1973)  
Northwestern '47 (1984)  
Oklahoma '46 (1986)
- Robert H. Horn  
Donald E. Houston  
William A. Howard  
Lee Hunter, Jr.  
Richard A. Irwin  
Charles R. Ivey  
Donald F. Jabas  
Donald L. Jackson  
Edward L. Jenkins  
Joseph A. Jennings  
L. Robert Johnson  
Owen M. Johnson  
Richard G. Johnson, MD  
Giles P. Jones, Jr.  
Thomas J. Jones, Jr.  
Walker H. Josselyn  
Beatty R. Julien  
Emmett J. Junge  
Charles Kasik, Jr.  
Robert M. Keasler  
Sydney F. Keeble, Jr.  
Robert L. Keim  
Wm. F. Kerrigan  
Smith A. Ketchum  
Dudley J. Kierulff  
Glade R. Kirkpatrick  
Harold W. Knapheide 3d  
A. B. Kurz  
Peter B. Lagrange  
Peter E. Lee  
Tristen P. Lee  
Rodger S. Lematty  
David H. Lewis  
John R. Lindquist  
William A. Logan  
Alfred J. Lomen  
Louis R. Lowe, Jr.  
Francis D. Lyon  
John A. MacLeod  
Wales H. Madden, Jr.  
Richard C. Mallory  
Arthur C. Martin  
F. Clark Martin  
Paul E. Martin  
William F. Martin  
J. Don Mason  
Perry G. Matthews  
Ralph E. Mayerstein  
Wm. F. McCall, Jr.  
Joseph L. McCarthy  
Paul N. McDaniel  
Wendell J. McDonald
- H. Laird McGregor  
Perry C. McGriff, Jr.  
James W. McKee, Jr.  
Wm. T. McKinney, Jr.  
Thomas L. McKnight  
Glenn E. McLachlan  
William W. McVay  
David F. Mears  
James S. Michael  
Harbaugh Miller  
Robert J. Miller  
John D. Millett  
L. David Mills, 3d  
Forrest C. Mischler, MD  
James P. Mitchell  
Thomas L. Moore  
\*Thomas S. Morrison  
Robert A. Muller  
Joseph L. Muscarelle, Jr.  
Frederick Nelson  
Charles D. Nicholas  
Richard D. Nierling  
Myron Northrop  
S. George Notaras  
Lawrence A. Nye  
James D. Oatts, Jr.  
Howard M. Packard  
Neil Leo Papiano
- Ohio '25 (1971)  
Butler '52 (1984)  
Alberta '41 (1985)  
Westminster '35 (1984)  
Toronto '31 (1984)  
McGill '45 (1985)  
Lawrence '50 (1985)  
Indiana '60 (1984)  
Missouri '34 (1982)  
Richmond '50 (1984)  
M.I.T. '63 (1984)  
Chicago '29 (1981)  
Centre '43 (1984)  
Georgia Tech. '52 (1983)  
Oklahoma '55 (1982)  
Kansas '37 (1985)  
Valparaiso '24 (1982)  
Nebraska '26 (1981)  
Duke '39 (1986)  
Texas Tech '43 (1984)  
Vanderbilt '49 (1984)  
Cornell '68 (1984)  
Indiana '43 (1982)  
Colorado '33 (1984)  
Cal. at Berkeley '25 (1985)  
Wash. Univ. '29 (1981)  
Kansas '67 (1985)  
Pennsylvania '39 (1979)  
Hanover '45 (1984)  
Cornell '63 (1984)  
Chicago '30 (1985)  
Illinois '30 (1981)  
Denison '57 (1984)  
Northwestern '43 (1986)  
Stanford '25 (1973)  
U. of Wash. '39 (1985)  
Purdue '59 (1981)  
U.C.L.A. '28 (1983)  
Pittsburgh '38 (1984)  
Texas '52 (1981)  
Southern Cal. '66 (1983)  
Oklahoma '32 (1979)  
Pennsylvania '28 (1981)  
Akron '35 (1978)  
Oklahoma '38 (1985)  
Miami Univ. '35 (1982)  
S.M.U. '23 (1979)  
Northwestern '62 (1983)  
Auburn Univ. '37 (1984)  
U. of Wash. '22 (1978)  
Westminster '43 (1981)  
Washburn '37 (1984)
- Denison '51 (1984)  
Florida '60 (1984)  
McGill '43 (1983)  
Mississippi '51 (1979)  
Texas '38 (1984)  
Manitoba '52 (1983)  
Allegheny '54 (1984)  
Missouri '66 (1984)  
Miami Univ. '47 (1983)  
Pittsburgh '23 (1979)  
New Mexico '50 (1986)  
DePauw '33 (1975)  
Miami Univ. '67 (1984)  
Allegheny '61 (1983)  
Missouri '29 (1985)  
Wyoming '50 (1984)  
Idaho '16 (1979)  
Miami Univ. '23 (1984)  
Lehigh '58 (1986)  
U. of Wash. '39 (1984)  
Kansas '38 (1985)  
North Dakota '29 (1980)  
Wash. Univ. '26 (1984)  
Lawrence '53 (1977)  
Idaho '65 (1983)  
Akron '26 (1980)  
Northwestern '32 (1973)  
Stanford '56 (1983)
- Robert W. Patteson, Jr.  
James R. Perry  
Marvin J. Perry  
George S. Peters  
Farris Meryl Petree  
\*William J. Pfeif  
Lew B. Phillips  
Louis Pitcock, Jr.  
William F. Poe  
Charles W. Poore, Jr.  
Douglas K. Porteous  
Leslie O. Pouch  
William C. Pratt, Jr.  
Philip H. Pretz  
James E. Prince  
Jesse K. Pruitt  
William H. Pugsley  
Robert W. Pulley  
Verlin L. Pulley  
Forest B. Pyle  
Robert C. Quay  
Lawrence S. Quealy  
Wm. J. Quick  
William K. Rand, Jr.  
Walter S. Ranjkin
- A. Byroff Reed  
Donald G. Reid, Jr.  
Charles B. Reif  
John C. Reiff  
Edmund O. Rhodes  
Rodney J. Richmond  
Robert H. Ricks  
Andrew S. Ritchie  
Frank M. Robinson  
Edward P. Roemer  
Louis J. Roussel, III  
John G. Sarber  
Royce H. Savage  
Otto W. Schatz
- Carl A. Scheid  
Delbert E. Scott  
Robert M. Seastrom  
Edward H. Sellmer  
John E. Sells  
John R. Senter  
Charles H. Sethness, Jr.  
Richard J. Shaw  
Joe B. Shearer, Jr.  
Russell D. Shelden  
Donald Sherwood  
Cecil J. Silas  
John N. Simons, Jr.  
John B. Slater  
James L. Sloss, Jr.  
Tamblin C. Smith  
Thomas L. Smith  
Paul H. Smucker
- Clifford C. Sommer  
Theodore R. Spangler  
Norbert L. Sprouse  
Charles W. Steincamp  
W. Roland Stewart  
Robt. Lundahl Stilwell  
Samuel C. Stone  
Ben F. Stormes  
Richard K. Stoufer  
Alfred M. Stringfellow  
Charles T. Stuart  
James Stuart  
Jack L. Stuber  
Carl W. Summers, Jr.  
Carl F. Sutter  
Clement E. Sutton, Jr.  
Wm. G. Swenson, Jr.  
Robert B. Taylor  
Alan A. Teran  
Harold E. Thayer  
Ed H. L. Thompson, II  
Frederick M. Thomson
- Texas '57 (1983)  
Oklahoma '57 (1984)  
Maryland '53 (1984)  
Ohio Wesleyan '29 (1986)  
Oklahoma '28 (1981)  
Wisconsin '40 (1985)  
Missouri '48 (1984)  
Southwestern '45 (1983)  
Florida '53 (1979)  
South Dakota '61 (1982)  
Tulane '23 (1982)  
Vermont '29 (1981)  
U.C.L.A. '44 (1984)  
Purdue '28 (1984)  
Wash. State '30 (1984)  
Texas Tech '67 (1985)  
McGill '34 (1985)  
Miami Univ. '52 (1980)  
Miami Univ. '25 (1983)  
U. of South '18 (1982)  
Miami Univ. '41 (1984)  
Wyoming '41 (1984)  
Chicago '24 (1981)  
North Carolina '50 (1980)  
Texas Tech '63 (1985)
- Butler '39 (1982)  
Miami Univ. '58 (1985)  
Minnesota '34 (1984)  
Oklahoma '43 (1984)  
Kansas '12 (1982)  
North Dakota '64 (1979)  
Duke '31 (1984)  
Kansas '54 (1982)  
Georgia '65 (1985)  
Oklahoma '30 (1982)  
Louisiana St. U. '67 (1982)  
Ohio State '36 (1985)  
Oklahoma '25 (1982)  
Indiana '39 (1984)
- Chicago '32 (1984)  
Oregon State '54 (1985)  
Northwestern '32 (1984)  
Iowa '32 (1981)  
U. of Wash. '59 (1984)  
Missouri '45 (1980)  
Illinois '32 (1985)  
Michigan State '54 (1984)  
Maryland '50 (1984)  
Missouri '42 (1982)  
Whitman '22 (1982)  
Georgia Tech. '53 (1984)  
Stanford '83 (1983)  
Iowa State '43 (1985)  
Westminster '34 (1983)  
Pennsylvania '49 (1984)  
Penn. State U. '54 (1982)  
Miami Univ. '39 (1984)
- Minnesota '32 (1972)  
Michigan '40 (1985)  
Indiana '52 (1985)  
Kansas State '50 (1984)  
Ohio Wesleyan '26 (1984)  
Stanford '52 (1984)  
Kansas '63 (1985)  
Ohio '46 (1984)  
Iowa State '35 (1985)  
Southwestern '70 (1985)  
Nebraska '33 (1984)  
Nebraska '39 (1977)  
Kansas '62 (1984)  
Missouri '61 (1983)  
Whitman '26 (1985)  
Emory '34 (1984)  
S.M.U. '28 (1985)  
Purdue '69 (1985)  
Akron '67 (1984)  
M.I.T. '34 (1984)  
Arizona '51 (1985)  
North Dakota '23 (1983)

Arni C. Thorsteinson  
Thomas E. Triplett  
William B. Turner  
Charles R. Turney  
George M. Underwood, 3d  
Thomas W. Van Dyke  
Lothar A. Vasholz  
Ellis H. Veatch  
Robt E. Vitarelli  
George K. Wade

Manitoba '69 (1980)  
Florida '43 (1984)  
Georgia Tech. '43 (1985)  
Akron '50 (1984)  
S.M.U. '69 (1982)  
Kansas '60 (1983)  
Colorado '52 (1981)  
Miami Univ. '34 (1984)  
Pittsburgh '53 (1985)  
Mississippi '35 (1985)

John H. Waechter  
Leroy G. Ward  
Wade S. Weatherford, Jr.  
William M. Wells  
Corwin C. Whitacre, Jr.  
Rufwill W. White, Jr.  
William C. Whitlow  
D. Bruce Wiesley  
David N. Wiesley  
Michael R. Wilcox

U. of Wash. '50 (1985)  
Illinois '33 (1985)  
North Carolina '44 (1983)  
Allegheny '53 (1978)  
Case '29 (1982)  
S.M.U. '53 (1982)  
Westminster '40 (1981)  
Utah '38 (1979)  
Westminster '27 (1983)  
Bowling Green '75 (1983)

Herbert L. Wiles  
Stuart D. Wilson, MD  
John D. Wisenbaker  
Dan C. Woldert, Jr.  
Armin M. Wolff, Jr.  
John W. Worsham  
Donald F. Young  
Howard E. Young  
Paul F. Ziegelmaier  
\*Deceased

Florida State '52 (1984)  
Oregon State '60 (1984)  
S.M.U. '38 (1984)  
S.M.U. '74 (1984)  
Denison '50 (1985)  
Texas '51 (1985)  
Pennsylvania '73 (1984)  
Southwestern '45 (1985)  
Minnesota '32 (1985)

#### MEMORIAL GIFTS TO PHI DELTA THETA

##### EDUCATIONAL FOUNDATION—1985

Albert Bowdre Banks (Georgia Inst. of Tech. '36)  
Daws L. Echols  
Raymond Blackwell (Franklin '24)  
William A. Ross  
Ellis G. Bohon, II (Purdue '68)  
Ellis G. Bohon  
Walter D. Bohon  
Louis Milton Brock (Kentucky '36)  
Mrs. Louis M. Brock, Jr.  
Francis C. Browne (Akron '36)  
Carl A. Scheid  
Morris M. Bryan (Emory '41)  
Atlanta Alumni Club  
John B. Jackson, Jr.

J. Broadus Carmichael (Georgia Inst. of Tech. '45)  
Atlanta Alumni Club  
B. D. Fitzgerald, Jr.  
John B. Jackson, Jr.  
Dwight L. Carver (Montana '22)  
Dwight E. Carver  
Sam R. Clammer (Colorado State '26)  
Jesse D. Davis  
J. Radman Clendenning (Pennsylvania '29)  
E. Spencer Owen  
Morton C. Cunningham (Western Maryland '26)  
Mrs. Morton C. Cunningham  
Donald I. Dean (Indiana '28)  
David Foster  
Fred W. Duncan (Ohio Wesleyan '36)  
Mrs. Fred W. Duncan

Clarence T. Edwinton (Washburn '33)  
John M. Whitcomb  
William D. Emery (Oklahoma '53)  
Mrs. William D. Emery  
Robert J. Falterman (Louisiana State '53)  
Mrs. Dorothy J. Johnson  
Robert Raphael Fowler, Jr. (Emory '27)  
Donald G. Stephenson  
James L. Freeman (Wabash College '26)  
Mrs. James L. Freeman  
Alvin A. Fuson (Missouri '57)  
James L. Carney  
William C. Griscom (Emory '45)  
Atlanta Alumni Club  
John B. Jackson, Jr.  
Charles M. Gundlach (Arkansas '60)  
Charles W. Gundlach  
Herbert E. Harvey (Missouri '49)  
Walter L. Harvey  
H. P. Holmes (Michigan '17)  
James C. Holmes  
Stephen W. Holmes

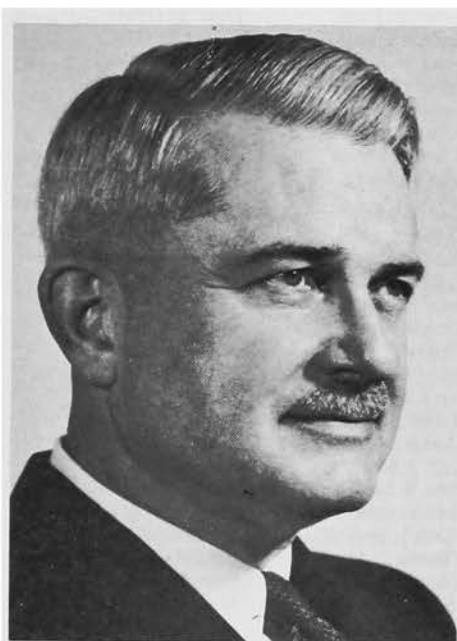

**Hiram P. Holmes**

Perry Holmes graduated from the University of Michigan (1917) and was a captain in the U.S. Army in World War I. He was active in the real estate business for over fifty years, being president of his own company, H. P. Holmes, Inc. until his death in 1977. He was also president of the Detroit Real Estate Board and national president of the Real Estate Counselors and the Institute of Real Estate Management.

Phi Delta Theta was very special to him. He was extremely active in the fraternity during his on-campus days and was a loyal and active member of the Detroit Alumni Club when it was in existence. He was also financial adviser for Michigan Alpha over a period of thirty years. His son, James C. Holmes, credits his father's interest for his introduction to Phi Delta Theta (Arizona Alpha), and his interest, in turn, has been passed on to the third generation, as his son, Stephen W. Holmes (North Carolina Beta) was elected president of his chapter.

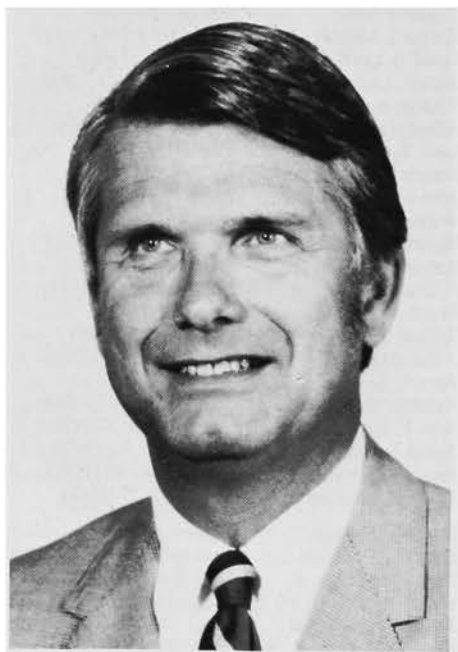

**James C. Holmes**

Jim Holmes graduated Magna Cum Laude from the University of Arizona in 1951 with a degree in Business Administration, then entered the University of Michigan and received an MBA with highest distinction in 1953. After serving as a 1st Lieutenant in the U.S. Air Force during the Korean War, he entered the real estate business and has spent the past thirty years in real estate investments and appraisals. He was also an Adjunct Professor of Real Estate at the University of Michigan for over ten years. He is currently chairman of Holmes & Layton, Inc., a real estate appraisal and counseling firm, and resides with his wife Helen in Bloomfield Hills, Michigan.

His Phi Delta Theta activities started with his initiation at Ohio Beta in 1947 and continued with his affiliation with Arizona Alpha (1948-1951). While in graduate school, he was also a social member of Michigan Alpha (1951-1953). He is currently Province President of Sigma North, which includes four Phi Delta Theta chapters in the state of Michigan.

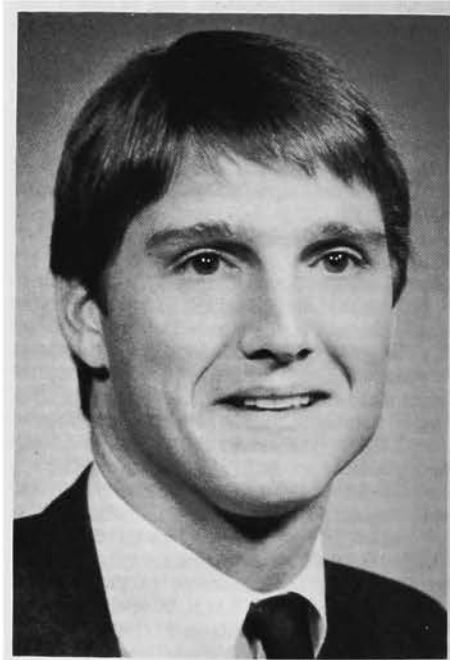

**Stephen W. Holmes**

Stephen was a Cum Laude graduate of Cranbrook School (1975) in Bloomfield Hills, Michigan, and attended the University of North Carolina as a Morehead Scholar finalist, where he was active in intramurals, was a resident advisor and was elected president of his fraternity, North Carolina Beta Chapter of Phi Delta Theta. He received a degree in Business Administration (1979), and subsequently completed graduate study at University of Detroit Law School (1982) and became a member of the State Bar of Michigan, followed by two years at University of Michigan where he received his MBA (1984). Stephen is currently living in Manhattan and working for Chemical Bank in their real estate division.

Forrest S. Irwin (Idaho '33)  
Mrs. Phyllis J. Irwin  
Kimbell F. Johnson (Wisconsin '33)  
Mrs. Eleanor T. Johnson  
J. Donald Kieffer (Maryland '30)  
Charles K. Rittenhouse  
George R. Kitt (Arizona '28)  
Carl A. Scheid  
Conrad K. Larson (Missouri '58)  
Center Bank, Northland NA  
Mr. & Mrs. C. Gerald James  
Daniel Loomis (Union College '25)  
Carl A. Scheid  
J. Willard Marriott (Utah '25)  
Robert J. Miller, Sr.  
Richmond R. McInnis (Southwestern Univ. '31)  
Mr. & Mrs. Manning C. Clements  
Sam P. McKenzie (Georgia '45)  
Stan D. Brown  
Lothar Vasholz

Earl McMillen, Jr. (Gettysburg '27)  
Earl J. McMillen  
Harold C. Morse (Colgate '35)  
Mrs. Harold C. Morse  
Dan Moses (Willamette '41)  
Regina Mosse  
Edward H. Olson (South Dakota '64)  
C. W. Poore, Jr.  
Andrew J. Pusey (Maryland '80)  
Mrs. Andrew J. Pusey  
Edward Bryce Robinson (Davidson '32)  
Donald G. Stephenson  
Omar L. Shake (Indiana '35)  
George E. Minor  
William J. Sheppard (Washington '39)  
Mrs. William J. Sheppard  
Chads O. Skinner (Ohio Wesleyan '27)  
Robert J. Miller, Sr.  
Harold A. Springer (Michigan State '23)  
Mrs. Margaret Haynes

Harold A. Steketee, Sr. (Michigan '09)  
Mrs. Harold A. Steketee  
William B. Stephenson (Pennsylvania State '32)  
Mrs. William B. Stephenson  
Carl Sundberg (Knox College '24)  
Mrs. Carl Sundberg  
Thomas Chalmers Swann, III (Georgia Tech '46)  
Mrs. William B. Willford  
Robert Ufer (Michigan '43)  
Merchant B. Bowman  
David J. Ellis  
Philip A. Grashoff, Jr.  
Harold A. Langstaff  
Robert H. Wilson (Washington & Jefferson '27)  
Harbaugh Miller  
Edward M. Winter (Oregon '29)  
Mrs. Edward M. Winter  
John B. Jackson, III (Son of a Phi)  
Donald T. Jackson  
John B. Jackson, Jr.

# 1985 Contributions By Chapters

## ALABAMA ALPHA UNIVERSITY OF ALABAMA

SSS HUGH W AGRICOLA JR  
ARA JAMES W ALLEN III  
PP JACK S ALLISON  
SSS GEORGE F BAILEY JR  
PP ALMON B BALLARD  
SSS JOHN H BANKHEAD IV  
PP THOMAS D BANKS JR  
SSS LEWIS E BEVILLE  
PP TOM S BROWDER  
ARA JOHN F BURNUM  
SSS CHAS L BUTLER  
SSS ADOLPHUS C CADE JR  
ARA CHARLES L CANSLER JR  
ARA ELISHA T CHAMBERS JR  
SSS JAMES M CORDER JR  
SSS ROBERT J CRANE  
SSS RALPH F CRUTCHER  
SSS JOHN T DALE  
SSS JOHN F DILLON IV  
SSS JOHN W DURR  
SSS DANIEL V EDMUNDSON  
SSS SAM P GIVEN  
SSS JOHN R GOODLOE JR  
SSS JAMES HAND 3D  
ARA FRED H HARDY 3D  
PP ROGERS N HAYS  
ARA TED M HENRY  
SSS JOHN D HESKE  
SSS LAWRENCE E HUGHES  
SSS CLYDE C HUNTER JR  
ARA KARL W HUPPERTZ  
SSS PAUL D JACOBS  
SSS WILLIAM D JOHNSON JR  
SSS MERKILL E JOHNSTON  
SSS JOHN L JONES  
SSS GEORGE E JORDAN  
SSS JOHN P KOHN JR  
SSS WILLIAM B LANE  
SSS THOMAS G MANCUSO  
SSS JOHN M MABURY  
SSS ALEXANDER JOE MARSHALL JR  
SSS GEORGE L MCCRARY JR  
SSS HENRY Z MCCRARY  
SSS ATLAS M MILHOUS  
SSS JOHN W MINOR 3D  
SSS WILLIAM E MORROW  
SSS WILLIAM A MUDD  
SSS LAWSON W MURPHY  
SSS LARRY S NOEGEL  
SSS JOHN F PORTER JR  
SSS DONALD R PRITCHARD  
SSS MARION A QUINA JR  
SSS JAMES W REEDER  
SSS ROBERT O ROLFE  
ARA JOHN R SCOTT  
SSS JAMES O SCREVEN JR  
PP PATTON B SEALS  
PP DENNIS R SELF  
SSS JAMES W SEWELL JR  
SSS JOSEPH W SEWELL JR  
SSS WILLIAM H SEWELL  
SSS ALBERT R SIMMONS  
SSS JOHN H SPIGHT II  
PP EDGAR A STEWART JR  
ARA JACK THORINGTON JR  
SSS WILLIAM H TILLY JR  
ARA JACK O TOMLINSON  
SSS SELWYN H TURNER III  
SSS G A WEATHERFORD JR  
ARA PHILLIP G WEAVER  
SSS JAMES G WHIDDON III  
ARA WILLIAM A WHITE  
SSS ALEX S WILLIAMS 3D  
ARA WM C WOODALL JR  
SSS ROY S WOODROOF

## ALABAMA BETA AUBURN UNIVERSITY

CA RICHARD D ADAMS  
CA ROBERT B ADAMS  
ARA WILLIAM L AMOROSO III  
SSS JOHN M BENTON JR  
SSS ROBERT D BERRY  
SSS RAYMOND J BRISCUSO JR  
SSS THEO R BUTLER  
SSS CHARLES M CHATWOOD 3D  
SSS JOHN D CHEATWOOD  
ARA JOHN F CIATTI  
SSS A K CLEMENTS JR  
SSS WILLIAM G COLE  
SSS JOHN C COOPER JR  
SSS SAMUEL A COX 3D  
SSS BENJAMIN H CRAIG JR  
SSS ROBERT D CULBERTSON  
SSS WILLIAM M DAMEREL  
SSS EDWARD R DOBBINS JR  
SSS FRANK C FEAGIN  
SSS JEFFERSON B FEAGIN  
PP THOMAS F FLOURNOY 3D  
SSS JAMES D FLOWERS JR  
SSS JOHN J GODWIN III  
SSS FRANK L HARDY JR  
SSS JULIAN HARRIS  
SSS THOMAS R HEAD  
ARA LAWRENCE R HEISLER  
SSS JOSEPH H HILL II  
SSS HENRY L HILTON-GREEN JR  
SSS JOHN S HORNSBY  
PP WM B HOWELL  
SSS P CLARK HUDSON  
SSS STEVEN D HUGHES  
ARA JOHN R IRELAND  
JMW WILLIAM R IRELAND SR  
ARA WILLIAM R IRELAND JR  
SSS DONALD T JACKSON  
SSS LEONARD S JONES  
SSS JAMES A KING  
SSS JAMES A LOCKWOOD  
SSS BOOTH M MALONE  
ARA PETER A MARCHIONY  
SSS JOE C MATZINGER  
ARA EDWARD E MCCALL  
CA WM F MCCALL JR  
SSS WM B MCGEEHEE JR  
SSS EUGENE G MCGRIFF  
ARA JOHN M MCKAY JR  
SSS CLARK S MORRIS  
ARA JAMES C MOSTELLAR  
SSS THOMAS H NEWSOME JR  
ARA MONCUR E ONEAL JR  
SSS HENSON W PEARCE  
ARA RICHARD T PEEK  
SSS GLENWOOD M PIERSON JR  
SSS FRANK M POWADA  
SSS HARVEY PRIDE JR  
SSS DONALD A REGAR JR  
SSS E CLARK RICHARDSON  
SSS JAMES R ROBERTSON  
ARA FRED K ROBINSON  
SSS WILLIAM J RYLAND  
SSS WM J SIBERT  
SSS LEE H SIMS  
SSS S C SLAPPEY  
SSS DAVID G SMITH  
SSS NORVELLE L SMITH  
SSS HUGH S SPARKS 3D  
SSS JAMES I STANLEY  
SSS KENNETH R STEPHENS JR  
ARA ROBERT C STOBERT JR  
SSS CLEMENT C TORBERT  
SSS HENRY L TURNER JR  
SSS REGINALD I VACHON  
ARA FRANK G VASSER III  
ARA THOMPSON J VEREEN  
SSS THOMAS A WALTHALL IV

## PP

RICHARD N WATKINS  
CHARLES A WEBB JR  
PHILLIP H WILLIAMS  
RICHARD J WOOD

## ALBERTA ALPHA UNIVERSITY OF ALBERTA

SSS DONALD A ANDERSON  
PP ROBERT A BRADBURN JR  
PP FREDERICK U BROWN  
SSS J ALAN BRYAN  
SSS DONALD W BURROWS  
SSS WILLIAM A CAMERON  
SSS DONALD J CAMPBELL  
SSS KENNETH F CAMPBELL  
SSS ROBERT D P COLLINS  
SSS MURRAY C COLWELL  
ARA ANTHONY S COPELAND  
ARA RONALD L CULVER  
CA JOHN E DAVIES  
JWL ROBERT S DINKEL  
SSS EARL C DIXON  
SSS FREDRICK R DOBSON  
SSS CREDITON R ELLERSON  
SSS THOMAS A FARNELL  
SSS A JOHN I FISHER  
SSS ROYDEN O FISHER  
SSS DAVID G FORBES  
PP CARL E HAWRISH  
SSS JOHN A HOWARD  
CA WILLIAM A HOWARD  
SSS JOHN R HUCKLETT  
SSS RONALD G JANS  
PP KENNETH H LAMBERT  
SSS STUART I LOMAS  
ARA FREDERICK R LOUGH  
ARA ROSS E W MARSHALL  
SSS JAMES D MATHESON  
ARA WILLIAM H PARLEE  
SSS CHARLES T PEACOCKE  
SSS DOUGLAS B C RITCHIE  
SSS ALLAN G ROBERTSON  
ARA MICHAEL D SAWYER  
SSS HARRIS M SHERWOOD  
SSS DALE M SIMMONS  
SSS OSLAP SKRYNNYK  
SSS NORMAN B SMITH  
SSS WILLIAM B TOBEY

## ARIZONA ALPHA UNIVERSITY OF ARIZONA

ARA JOHN H ADAMS  
SSS JOHN B ARNOLD  
SSS JOHN E ASHER  
SSS ROBERT L BAYLESS 3D  
SSS WILLIAM C BELL  
SSS EDWARD J BIRMINGHAM  
CA PETER A BROMS  
ARA GLENN G BUCHANAN  
CA A A BURNAND 3D  
PP EDWARD H Cappel  
SSS HAMILTON R CATLIN  
SSS THOMAS G CHAMBERS  
SSS DOUGLAS H CLARK  
CA CHARLES E COLLINS JR  
SSS THOMAS E DARRAGH  
PP JOHN F DEVOS  
SSS ARTHUR W DICKSON  
SSS OMER J DONAHOE  
PP ALFRED S DONAU II  
SSS JOHN B DONNELL  
SSS ROBERT B DOUGLAS  
PP JOHN N DOYLE  
SSS CHARLES S EDMUNDSON  
SSS DAVID F ELGART  
SSS DANA E FREE  
ARA W SPENCER FRITZ  
SSS W K FUTERER  
SSS FREDERIC W GABBARD

ARA ROBERT E GEARY  
SSS WARREN C GILL  
SSS JAMES G GRAVES  
SSS WILLIAM W GREER  
SSS LELAND B GROEZINGER JR  
ARA F GEORGE HERLIHY  
SSS HARRY A HILLMAN  
CA FREDERIC W HOAR  
FC JAMES C HOLMES  
PP ROBERT C HOYT JR  
SSS HERBERT R JACKSON III  
PP RAYMOND C JOHNSON  
SSS RICHARD T JOHNSON  
SSS WM T JOYNER  
SSS CROSBY M KELLY  
SSS DAVID D KENNEDY  
SSS ROBERT W KING JR  
SSS EMORY C LUSBY  
SSS ROBERT P MALONEY  
SSS MORTON J MANSUR  
ARA DAVID T MARTYN  
ARA GILIO R MATTERA  
ARA WILLIAM A MATTHEWS  
SSS JAMES S MEDART  
SSS WILLIAM A MITCHELL  
SSS LEWIS B MOORE JR  
SSS MARK E MUNNALL  
SSS JOHN S NORRIS  
SSS GERALD M OBER  
ARA LLOYD O PARKER  
SSS GEORGE R PFEIFFER  
PP EDWIN T POGUE  
SSS JOSEPH L REPSNES  
ARA JOHN A RIGGINS JR  
PP JOSEPH S ROBBINS  
SSS JON R ROBBSON  
SSS HENRY D ROSSI  
ARA TIMOTHY W SCHMITT  
ARA JOHN W SHANE  
PP MASON N SKIFF  
SSS MARK T SLOAN  
ARA LAWSON V SMITH  
SSS GEORGE L STIVERS  
ARA PHILIP TABER JR  
ARA VAN CLEVE TAGGART JR  
PP TRACY R THOMAS  
CA ED H L THOMPSON II  
SSS TIM J TOMKO  
SSS WILLIAM H VAN DEMEN JR  
ARA RICHARD J VOGELHEIM  
ARA THOMAS C WEBSTER  
ARA LESLIE M WESTFALL  
ARA THEODORE E WOODS  
ARA BENJAMIN H YAEGER

SSS WILLIAM F LEWIS  
PP JOHN H MACKAY  
SSS ADAMS PETER MCCLENNEN  
SSS PATRICK D MCCULLOUGH  
SSS JAMES O NORTON  
SSS ION T PAPPAS  
SSS DAVID W PATTON  
SSS SHELBY C PHILLIPS 3D  
SSS LINCOLN J RAGSDALE II  
SSS PAUL E RUNGE  
SSS DAVID L RUSH  
SSS WILLIAM E RUSTON JR  
SSS CHARLES T SCHELL  
SSS DANIEL B SNYDER  
SSS ERIC M STIEBEL  
SSS ALFRED H TICHENOR  
ARA JAMES M TOPPING  
SSS JOHN W VAUGHAN  
SSS KURT K WERNER

## ARIZONA BETA ARIZONA STATE UNIVERSITY

PP JAMES P ABEL  
SSS JAY M APPLEBAUM  
SSS BEN S ARMSTRONG  
SSS ROBERT C BECKER  
SSS WILLIAM L BLAIR  
SSS DANIEL L BLANTON  
ARA ROBERT A BROWN  
ARA JOSEPH A BRULLO  
ARA DAVID D CLEARY  
ARA ROBERT B DELOIAN  
PP WILLIAM J DICK III  
SSS DUDLEY E GREER  
SSS PHILIP A GRIFFITH  
SSS R EDWIN HANSEN  
SSS RICHARD E HAWES  
SSS DONALD R HEAD  
ARA STEPHEN B HORRELL JR  
ARA JON M HUNTER  
SSS MATTHEW F JONES  
SSS STEWART W KOCH  
SSS CHARLES E KOLB JR  
PP VICTOR W KRAMER

SSS WILLIAM F LEWIS  
PP JOHN H MACKAY  
SSS ADAMS PETER MCCLENNEN  
SSS PATRICK D MCCULLOUGH  
SSS JAMES O NORTON  
SSS ION T PAPPAS  
SSS DAVID W PATTON  
SSS SHELBY C PHILLIPS 3D  
SSS LINCOLN J RAGSDALE II  
SSS PAUL E RUNGE  
SSS DAVID L RUSH  
SSS WILLIAM E RUSTON JR  
SSS CHARLES T SCHELL  
SSS DANIEL B SNYDER  
SSS ERIC M STIEBEL  
SSS ALFRED H TICHENOR  
ARA JAMES M TOPPING  
SSS JOHN W VAUGHAN  
SSS KURT K WERNER

## ARKANSAS ALPHA UNIVERSITY OF ARKANSAS

CA WILLIAM A ANDERSON JR  
PP PHILIP R ATTERBERRY  
SSS MARK A BONEY  
SSS RICHARD W BRAND  
SSS CHARLES T COLEMAN  
SSS JOSEPH E COOK JR  
SSS BARRY D DAVIDSON  
SSS DONALD J DAVIS  
SSS MERRITT P DYKE  
SSS JOHN E EDWARDS  
SSS GREGORY M FAIR  
SSS LUTHER W FLORA  
SSS DAVID M FRENCH  
SSS RONALD J GARDNER  
PP RICHARD F GERETY  
SSS GREGORY R GILES  
SSS WILLIAM H GLOVER JR  
SSS RANDALL W GOINS  
SSS JAMES K HART  
SSS THOMAS B HENRY  
SSS KENNETH C HILL  
SSS WILLIAM B HUGHES  
SSS JOHN M JAMES  
SSS JAMES B JONES  
SSS LARRY K LAU  
SSS KEITH J LINDEMANN  
SSS RICHARD L MARKELL  
ARA WILLIAM A MARTIN  
ARA CHARLES T MEYER 3D  
ARA LAWRENCE D MITCHELL JR  
SSS JAMES F MOORE  
SSS DALE J MORGAN JR  
SSS CHARLES R NORVELL  
SSS DAVID W NUTT  
SSS KENNETH M PARR  
SSS CLIFTON B PECK IV  
SSS J NICHOLAS POLLARD  
PP DAVID L REDING  
SSS CHASE S REID  
ARA JOHN A RIGGS 3D  
ARA HARVEY J ROEDER JR  
ARA ROBERT M SAVIERS  
SSS LEWIS B SHARP  
SSS JACK H SHERIDAN JR  
SSS HAROLD D SHOLLMIER  
PP JULIAN E SMITH  
SSS ROBERT H SMITH JR  
SSS STEPHEN A SMITH  
SSS KENNETH L STEWART  
SSS DOWLING B STOUGH IV  
SSS FRED G STUCKEY  
SSS JIMMY D SWINK JR  
ARA JOHN H TYSON  
SSS THOMAS L VAN ZANDT  
SSS TRACY D WALLER IV  
SSS RANDY J WILHITE  
SSS JAMES D WILLIAMS JR



# BRITISH COLUMBIA ALPHA UNIVERSITY OF BRITISH COLUMBIA

SSS R PAUL BECKMANN  
ERIC N BOYCOTT  
ARA ALAN T R CAMPBELL  
SSS BRUCE E CAMPBELL  
SSS JOHN J CARSON  
ARA S FRASER CROCKER  
SSS WILLIAM M DELL  
MICHAEL C DINKEL  
SSS THOMAS B EDWARDS  
LAUCH F FARRIS  
SSS HARRY FERNIE  
SSS GEORGE W FORSTER  
SSS W EVAN FULLERTON  
PP DONALD A C GARNER  
PP WILLIAM H GROSS  
SSS PETER GUTZMANN  
SSS ALEXANDER HARVIE  
SSS LENNART E HENRIKSSON  
SSS HARRY W G JOHNSON  
DENNIS Y LEONG  
WINSTON A MAR  
SSS THOMAS W MEREDITH  
SSS DARRELL N NORDBY  
PP CHARLES L PEERS  
ARA JOHN H POULSON  
STEVEN PRIEST  
ARA KENNETH D REYNOLDS  
ROBERT J ROBERTSON  
JAMES T ROUTLEDGE  
ARA JOHN D RUNKLE  
WILLIAM L SAUDER  
ARA WALTER R STEWART  
SSS JOHN G TAYLOR  
SSS THOMAS J TRAPP JR  
ARA WILLIAM WALLACE  
SSS HARRY B WILLIS  
SSS MICHAEL D WOLFE  
PP LEONARD F WRIGHT

# CALIFORNIA ALPHA UNIVERSITY OF CALIFORNIA AT BERKELEY

ARA GRIFFITH H ADAMS  
SSS JACK B ADAMS  
SSS JOHANNES ALBECK II  
ARA PAUL J ALBRIGHT  
SSS JAMES L ANDERSON  
SSS CHARLES D BARKER  
ARA JERRY L BECKER  
SSS MALCOLM P BOGHOSIAN  
NATHAN E BOWER  
ARA PHILLIP B BRANNEN  
SSS OLIVER D BURR  
ARA THOMAS J COAKLEY  
ARA LOUIS M COLE  
ARA ALLEN H COX 3D  
RAYMOND V COX  
ARA ARTHUR P CRIST JR  
PP ROBERT J DANA  
SSS ROBERT M DAVIS

SSS WM D DEBERNARDI  
ARA JULIUS C DEUBNER  
CA PARK T DINGWELL  
PP DONALD F DORWARD  
CA HARRY L DUNN  
SSS HAROLD A ELLIS JR  
SSS D JACKSON FAUSTMAN  
SSS RICHARD A FORNEY  
SSS WILLIAM D FORNEY MD  
SSS EARL A GARRETTSON JR  
SSS PAUL L GARVER JR  
ARA LYMAN R GILLIS  
CA HENRY M GIUDICE  
SSS WALLACE M GLOSSER  
ARA HAROLD W GREGERSON  
ARA FREDERICK C HAWKINS  
PP WM R HEARST JR  
PP JACK R HEINZ  
SSS DONALD W HOARD  
SSS RICHARD A HOLMAN  
SSS J E HOLMES III  
ARA ROBERT C HOOVER  
SSS GEORGE H HORTON  
ARA RONALD E HUBBARD  
PP W GEORGE L HUGHES  
SSS ROBERT K INNES  
SSS SCOTT S JOHNSTON  
ARA R E H JULIEN  
ARA DUDLEY J KIERULFF  
SSS STUART C KIERULFF  
ARA DONALD H KING  
SSS HOWARD J LACKEY  
PP BERNARD W LANGAN JR  
HASWELL T LEASK  
SSS JAMES H LHOUMMEDIEU  
ARA MARTIN B LOCKE  
SSS CHARLES E MARKLEY  
SSS HOWARD J MARTIN JR  
SSS ROBERT E MCCARTHY  
TAYLOR MCDUGALL  
SSS RUSSELL L MOORE JR  
TIMOTHY L MOSSTELLER  
ARA FRANKLIN W MOULTHROP  
SSS DANIEL B MULHOLLAND  
SSS DUDLEY H NEBEKER  
ARA DWIGHT A NEWELL  
ARA RAYMOND J NUTTING JR  
SSS JOHN S PARSONS  
PP SIDNEY R PETERSEN  
SSS FRANK POULSEN  
SSS HARTFORD S RAPP  
SSS ROBERT REYNOLDS  
SSS DONALD L RICHARDS  
PP WILLIAM G ROBINSON  
ROBT W ROCHESTER  
SSS HERBERT M SANFORD JR  
SSS EDWARD J SCHNEIDER  
SSS RICHARD W STRONG  
SSS WALTER B TINDELL  
ARA PHILIP M WAGY  
PP PERCIVAL J WALKER JR  
SSS STANLEY V WALTON JR  
ARA CHARLES R WAY  
ARA ROBERT C WEISS  
ARA EDWARD F WILLI

# CALIFORNIA BETA STANFORD UNIVERSITY

SSS ARTHUR W ADAMS  
SSS JAMES E ARMSTRONG  
ARA PAUL V BARBER  
SSS J W BEARDEN II  
SSS WILLIAM R BEHLING  
RALPH K BJORKLUND  
SSS FRANK E BONZEL  
ARA BRADLEY M BRYMAN  
SSS EUGENE F BROWN  
ARA GEORGE S BUCHANAN  
SSS DONALD C BUTTS  
TOBIN C CARLIN  
PP JEFFREY A CHANEY  
PP DONALD CLARK  
ARA ELDRIDGE E COMBS  
SSS ROBERT A CRANDALL  
ARA GRANT B CULLEY JR  
SSS JAMES M DOLBEY  
SSS BENJAMIN H EATON  
PP CHARLES K FLETCHER  
SSS WILLIAM S FREEMAN MD  
PP MARCUS L GODFREY JR  
BRIAN C GONZALEZ  
CA ALAN GREEN JR  
ARA JAMES S GRIFFIN  
SSS DAVID R HALL  
SSS WILLIAM M HANNAN  
SSS ELYSTUS L HAYES  
ARA EDWARD L JOHANNESSEN  
ARA JACK H JOHNSTON  
PP PHILIP L JUDSON  
SSS PETER D KAMENSTEIN  
PP FRANK J KAWALKOWSKI  
ARA ALAN S LANKA  
SSS THEODORE A LYNN  
ARA ROBERT A MAJOR JR  
SSS P DOUGLAS MARTIN  
ARA MALCOLM MCDUFFIE  
ARA THOMAS G MCGUIRE  
ARA JOHN C MCHOSE  
ARA PETER W MEYN  
SSS THOMAS H MORGAN  
PP FRANK J PARR JR  
SSS JAMES C POSGATE  
PP CHARLES L PRINCE  
ARA PHILIP H PRINCE  
EDWIN N PROCTER  
PP JEROME R REINHART  
SSS JAMES E REYNOLDS  
SSS THOMAS J RUBEN MD  
ARA JAMES SARAS  
SSS WM EVANS SAUFLEY  
SSS THEODORE W SEWELOH  
SSS WM H SHALLENBERGER  
SSS ALLEN S SHAW  
SSS THOMAS L SHAWVER  
PP ROBERT E SKOV  
PP WALTER J STOESEL JR  
PP FRANCIS C STRONG  
C EUGENE TARBELL

PP TERENCE W THOMAS  
EDWARD J THRONDSOON  
PP MARK M TUCKER  
ARA WILLIAM H TUCKER JR  
ARA ROBERT E TUTTILL  
JWL BENJAMIN V VAUGHAN III  
SSS TODD J WAGNER  
SSS WILLIAM B WITTE  
PP HIRAM F WOOSTER  
SSS ROBERT C WREISNER  
RALPH W WRIGHT

# CALIFORNIA GAMMA UNIVERSITY OF CALIFORNIA AT LOS ANGELES

SSS DAWSON P ADAMS  
SSS FREDRICK J BARNES  
ARA PETER F BASSON  
SSS JACK R BENDER  
SSS STEPHEN S BRIDEX JR  
CA STANLEY D BROWN  
ARA ROGER D BRYANT  
PP BENJAMIN F CAKE JR  
PP ELMER E CALLEN JR  
ARA DONALD N CAMPBELL  
ARA ROBERT L CARROLL  
ARA JOHN E COLYER  
SSS JOHN R COOMBS  
SSS DALE V CUNNINGHAM  
ARA THOMAS D CURRAN  
PP ROBERT M CUTSHALL  
PP RICHARD R DAVIDSON  
EDWIN W DESSERICH  
FC JAMES P DEVERE  
DAVID G DIRCKX  
SSS HUDSON B DRAKE  
SSS JOSEPH A DUBIEL  
ARA GRANT P DUBOIS JR  
ARA HARLAN E EASTMAN  
SSS THOMAS EDWARDS  
SSS DONALD K FELLOWS  
SSS JOSEPH H FENTON  
ARA BRIAN E FORST  
SSS TODD E GARABEDIAN  
ARA WALTER A GARMSHAUSEN  
ARA HUGO K GEYER  
SSS DAVID W GOODWIN  
SSS LANGDON B GREGG JR  
CA JOSEPH S GUION  
ARA ROBERT F GUY  
SSS WILSON E HAAS  
ARA ALAN N HALKETT  
ARA WILLIAM U HANDY JR  
ARA RICHARD K HERZER  
PP BOB T HIGHT  
SSS LOREN C HILLMAN  
ARA VINCENT L HILLIER  
SSS RICHARD E HOLMEN  
ARA FREDERICK F HOUSER  
ARA JOHN B JACKSON  
JMW MALCOLM D JAYRED  
ARA DUNCAN C JOHNSON JR  
SSS RAYMOND S KENISON  
ARA JOSEPH P KESLER  
ARA JACK B KETCHUM  
SSS BILL W KETTENHOFEN  
SSS JOHN N KING  
SSS JOHN N KING  
SSS STEPHEN R LANZIT  
SSS MARK R LEVY  
SSS REX E LILE  
SSS WILLIAM T LOCKETT  
PP PHILIP E LYNN  
CA FRANCIS D LYON  
ARA WM F MACINLEAN  
SSS DONALD R MACLEAN  
ARA RICHARD D MAITLAND  
SSS FRANK V MARSHALL JR  
SSS EUGENE G MATTISON JR  
SSS DWIGHT W MCCALLUM  
SSS THOMAS J MCDERMOTT JR  
ARA CHAUNCEY J MEDBERRY 3D  
ARA ERNEST A MEKILAN  
SSS ROBERT R MORMAN  
ARA BRYCE HOWARD NEFF  
SSS T CECIL OSTRANDER  
SSS THOMAS PHELAN  
SSS ERNEST C PHILLIPS  
SSS DONALD C POUSETTE  
CA WILLIAM C PRATT JR  
ARA FRANK L RANDALL JR  
SSS GEORGE A RANDALL JR  
SSS WM A RANDALL  
SSS DEAN E RANKIN  
ARA J DAVID REAMS  
SSS FARRELL J REILLY JR  
ARA JAMES A REXRODE  
SSS JOHN B RHOADES  
ARA KENWOOD B ROHRER  
SSS THOMAS T ROUSSELOT  
ARA RAJAN G SAMTANI  
SSS WILLIAM L SCHAEFER  
SSS ROBERT W SCHURMER  
SSS RICHARD L SHAW  
ARA FREDRIC C SHEAN  
SSS OMER D SMALLEY  
ARA MICHAEL G SMITH  
ARA GALE O STAFFORD  
ARA IAN STEWART  
SSS GEORGE O STOFFER  
ARA FREDERICK W SWENSON  
SSS LEONARD L TAFFE  
ARA PAUL S THATCHER  
SSS FREDERIC E VANDENBERG  
ARA JOHN E WELLS  
ARA ROBERT M WELLS  
ARA GEORGE J WESTERN  
ARA GEORGE H WHITE JR  
ARA WELLS K WOHLWEND

# CALIFORNIA DELTA UNIVERSITY OF SOUTHERN CALIFORNIA

SSS TERRY S ADAMS  
ARA ROBERT E ANDERSON  
ARA TRENT C ANDERSON  
ARA WILFRID L BAILIE  
SSS R ERIC BAUMGARTEN JR  
ARA WILLIAM J BEDFORD

CHARLES F BEVEN  
BRIAN E BITTKE  
JUAN A BIVEN  
CHARLES W BLENKHORN II  
PP ROBERT M BORDER  
SSS WILLIAM J BOWERS  
SSS CHARLES S BOWERSOX  
SSS JAMES F BUEHNER JR  
SSS BRUCE J BUETTLE  
EUGENE H CLOYES  
ARA JOHN L CURCI  
SSS WILLIAM R CURTIS  
ARA ROBERT L DE WEESE  
SSS THOMAS D DEDEN  
SSS DANA J DOYLE  
ARA PHILIP DYE

SSS GEORGE H ENGELAGE IV  
PP PHILIP N GAINSBOROUGH  
JOHN ROBT GANGE  
SSS FRITZ GEISER  
SSS JOHN G GRANT  
SSS COLLIN L HATCH  
ARA JOSEPH H HILLOCK  
SSS FREDRICK G HOEFETNER  
ARA ALAN B HOMAN  
ARA DENNIS D HOPPER  
ARA FRANK R HOUGH  
ARA PARKER F HUBERT JR  
PP PETER L INMAN  
ARA BRUCE F JOHNSON  
PP CALVIN H JOHNSTON  
SSS PETER J KAPLANIS  
SSS KEITH E KENTON JR  
SSS MARTIN A KORDICK  
SSS BERNARD A LECKE JR  
SSS DWIGHT A LEMON  
ARA CHARLES G LIGHT  
PP CHARLES R LINDBERG  
SSS WILLIAM A LOWE JR  
SSS STEPHEN F LYONS  
SSS BRUCE W MADDING  
SSS W THOMAS MAUDLIN JR  
PP M H MCKINLEY JR  
SSS THOMAS H MITCHELL  
ARA JOHN G MONKMAN JR  
SSS CRAIG A MOODY  
SSS DIEGO MUNOZ-FLORES  
SSS EDMUND R NEIL  
PP FREDERIC W ORR  
SSS GUY V PACURAR  
FOSTER B PARRIOTT II  
ARA BRADLEY P RADICHEL  
PP ROBERT R SELBY  
SSS WAYNE E SHAFFER  
PP DOUGLAS P SIMPSON  
SSS RONALD D SUTHERLAND  
SSS WALTER R TAVIS  
SSS NEAL C TSUJIMOTO  
SSS GREGORY C TYLKA  
SSS WILLIAM J WARD  
SSS JEFFREY M WOOLF  
SSS CHARLES M WRIGHT  
SSS BRIAN H ZENZ

# CALIFORNIA EPSILON UNIVERSITY OF CALIFORNIA AT DAVIS

SSS CRAIG D BAILEY  
SSS BARRY D BOATMAN  
SSS WILLIAM T CASHIN  
SSS PAUL H CASTELLO  
SSS JAMES E CUFF  
SSS JOHN R GIOBETTI  
PP JAMES B HANSEN  
SSS ALLEN F HAWLEY  
ARA CHARLES F HORNE JR  
SSS DENNIS N ICARDI  
SSS BRENT C JACKSON  
PP PETER M JOYCE  
SSS DAVID A KETTEL  
SSS ANTHONY MATHIOS  
SSS ANTHONY P MIGLIACCIO  
SSS BRIAN J MOONEY  
ARA MATTHEW B MORGAN  
PP GEORGE P MOYNIHAN  
ARA THOMAS E NUCKOLS  
SSS JASON S OTOSHI  
SSS BYRON G PHILLO  
SSS CHRISTOPHER PHILLO  
SSS JEFFREY R ROWLAND  
SSS DAVID V SCHMIDT  
SSS HUGH J SCOLLAN JR  
SSS BRIAN D SEIBEL  
SSS MICHAEL E STANGHELLINI  
ARA GEORGE STRUVE JR  
ARA ROGER G VALENA  
SSS LLOYD R VIERRA  
SSS RICHARD D WILLEY  
SSS PHILLIP C WINTER

# CALIFORNIA ZETA CALIFORNIA STATE UNIVERSITY- NORTHBRIDGE

SSS CHARLES F ADAMS  
SSS JOEL E BIENENFELD  
SSS JAMES J DE CESARE  
SSS GERALD W DEUTSCH  
SSS GREG FLETCHER JR  
SSS LARRY D FRIED  
SSS DANIEL W GABY  
SSS LEONARD G GELFAND  
SSS STANLEY W GILSON  
SSS STEVEN M GODDARD  
ARA JOHN P GRAZER JR  
ARA CHRISTOPHER JOB  
ARA RONALD M KAHAN  
SSS DAVID L KLEINE  
SSS MICHAEL J LANDAU  
SSS CHRISTOPHER A LAPPLE  
PP J PETER MCCANN  
SSS WALTER S MOTAK  
SSS MICHAEL A OKEEFE  
SSS CHRISTOPHER J PERRY  
SSS DANIEL E RAMIREZ  
SSS ROBERT L SMITH  
SSS WILLIAM A SUMNER II

**ALUMNI CLUB ACTIVITY:** Officers of the Nashville Alumni Club handle registration at a recent club meeting. The general fraternity has placed renewed emphasis on the formation and activity of alumni clubs around the country.



ARA—Argent Association; CA—Council Associate; JMW—John McMillan Wilson Associate; JWL—John Wolfe Lindley Associate; RMA—Robert Morrison Associate; PP—President's Panel; SSS—Sword & Shield Society; FC—Founders Club

CALIFORNIA ETA  
UNIVERSITY OF CALIFORNIA-SANTA  
BARBARA

SSS JOHN R BELDEN  
DANIEL E DUGAN  
ARA RAYMOND F FEIST SR  
DAVID B LINK

CALIFORNIA THETA  
UNIVERSITY OF CALIFORNIA-IRVINE

SSS JEFFREY S BYER  
STEVEN P DOESIER  
SSS SCOTT C HAHN  
JOHN P KOVAL  
JAMES R LESINSKI  
ARA STEVEN W MCCORMICK  
SSS THOMAS A MILLER  
SSS CURTIS D PARVIN  
SSS JEROME D WOOD

CALIFORNIA IOTA  
SAN JOSE STATE UNIVERSITY

SSS MICHAEL S DALY  
PAUL V PARENTI

CALIFORNIA KAPPA  
UNIVERSITY OF CALIFORNIA-SAN  
DIEGO

SSS CRAIG A LEUPOLD  
RAWLEN M MANTANONA  
RICHARD A SCHWARTZ  
RANDON E WOODARD  
CHRISTOPHER R ZULEEG

COLORADO ALPHA  
UNIVERSITY OF COLORADO

ARA ARTHUR R ABBEY  
ELLSWORTH C ALVORD III  
HOMER T ANDERSON  
RICHARD A ANDERSON  
LAWRENCE E ARMSTRONG JR  
PP ROGER D ARMSTRONG  
SSS WARD ASHMAN JR  
SSS REUBEN S BALL  
ARA JOSEPH H BARNETT  
SAMUEL R BARNHILL  
BYRON A BATCHELLER JR  
SSS HARRY S BEERBOHM  
SSS STANLEY A BLACK  
SSS FRANK L BOYCE  
SSS JOHN J BRENNAN 3D  
SSS ROBERT W BUCKERHOFF JR  
SSS JOHN H BROWN  
SSS THOMAS G BROWN  
PP THOMAS M BROYLES  
SSS SCOTT R BRUSSEAU  
SSS DUNCAN W CAMERON  
SSS RONALD J CARLSON  
ARA RICHARD W CURTIS  
DAVID W DICKEY  
ARA DAN L DILLINGHAM  
ARA TOM B DILLINGHAM  
SSS FRED L DUNNISON  
ARA FRANK A EASTMAN  
JOHN G ENRIGHT  
ARA WILLIAM Y EUBANK  
SSS WILLIAM F FARRELL  
STEVEN G FOX  
ARA MICHAEL A GEER  
JAMES C GILLILAND  
ARA JOHN L GILLILAND JR  
ARA RALPH G GOLEY  
SSS SCOTT R GOOD  
ARA ROBERT W GRANT  
ARA JERRY L GRESS  
KEVIN D GRIERSON  
PP WAYNE R HARDY  
SSS JOHN W HENDERSON  
ARA DAVID R HIRST  
CHARLES M HOLT JR  
SSS OTIS M JEFFREY  
ARA KENT M JOHNSON  
SSS LEE F JOHNSON JR  
ARA THOMAS H JOYCE 3D  
KENNETH R KECK  
CA SMITH A KETCHUM  
SSS JOSEPH R KRAUS 3D  
SSS JOHN T LACKEY  
SSS RICHARD C LEONARD  
SSS STEVEN P LINDAUER  
SSS WM R LIPSOMB MD  
SSS BERNARD J LOUGHMAN JR  
SSS JOHN E MAIER  
SSS RICHARD F MARLINK  
ARA JAMES M MCKIBBIN  
SSS RONALD C MCLAUGHLIN  
DAWSON S MCVICCKER  
SSS JOHN W MEAD  
SSS KENNETH A MEAD  
SSS JOHN R MENSENDIEK  
SSS MARK E MILLER  
PP JOHN S MITCHELL  
SSS L RICHARD MORGAN  
SSS FRANKLIN K MULLIN JR  
SSS ROBERT W MULLIN  
SSS WILLIAM P MYTTON  
SSS MICHAEL R NOVAK  
SSS JAMES D ORNER  
PP MAX J OSSLO  
SSS ALGIS R PABARCUS  
SSS DAVID J RADUZZINER  
SSS ANTHONY P REBELE  
ARA WILLIAM M REDINGTON  
ARA J GERALD ROSS  
SSS WILLIAM C RUSH  
ARA RUSSELL F SANDERS JR  
ARA CLARENCE E SANDVIG  
SSS NORMAN A SAY  
ARA THEODORE G SCHMIDT JR  
JAMES B SCHROEDER  
SSS S RICHARD SERING  
ARA KEITH A SETTLES  
ARA JACK B SHELLABARGER

ARA LEONARD S SIEKMEIER JR  
SSS RALPH D SILKENSEN  
SSS LAWRENCE E SMITH JR  
ARA MARCELLUS E H SMITH  
SSS WILLIAM H SNIVELY  
RICHARD J SPELTZ  
PAUL K STAHNKE  
SSS ROBERT B STARKE JR  
SSS ALFRED C STIEFEL  
MELVIN R TEMMER  
ARA THOMAS L THEOTOKATOS  
SSS DON E TRINDLE  
SSS MERRILL M TURNER  
SSS WALLACE C VAN DEREN  
CA LOTHAR A VASHOLZ  
FREDERICK H WADLEY  
SSS PHILLIP R WARCHOL  
JAMES W WATKINS  
SSS WILLIAM H WEAR  
SSS RODNEY E WEDDELL  
SSS DWIGHT M WELLS JR  
SSS HOWARD L WILLIAMS  
ARA JAMES W WILLIAMS  
SSS PAUL W WILLIAMS  
SSS EARL S WILSON  
SSS RAYMOND M ZIMMERMAN

COLORADO BETA  
COLORADO COLLEGE

ARA CHARLES C ALLEN  
RALPH H BACKUS JR  
THOMAS H BAUER  
PP ROY J BAYLESS JR  
SSS JOHN H BURNS JR  
SSS JON D CHARLESTON  
SSS CHARLES W CLARK 3D  
SSS THEODORE S COLEMAN  
PP ROBERT J C COSGROVE  
ARA JOSEPH E G CRAIG JR  
KENNETH W CUNNINGHAM  
ARA ALBERT P DANIELS  
ARA JAMES J DORROUGH  
SSS FRED L EBINGER  
SSS GARRETT R FONDA  
SSS GRANT E FREZIERES  
ARA WILLIAM M GATCHELL  
SSS WILLIAM A GRAHAM JR  
CA RICHARD T GRANT  
SSS ROBERT W HABERL  
RAYMOND HALL 3D  
SSS WILLIAM W HAMILTON JR  
SSS AUGUST F HANKE  
SSS LLOYD E HAYNE JR  
SSS FRED A HOFMAN  
SSS JAMES B JACOBS  
SSS W MARKS JAILLITE  
SSS LEWIS E JANUARY  
SSS ROBERT B JOHNSON  
SSS ROBERT B KEETON  
SSS G ESTABROOK KINDRED  
ARA MARCUS C LEAHY  
SSS GUY C MARTIN  
ARA ALLEN W MATTHIES JR  
SSS GEORGE H MILLS  
SSS WILLIAM A NESTLERODE  
SSS DAVID A SHIFRIN  
SSS FRANK M SHOEMAKER  
SSS MARK L SIPOWICZ  
ARA CLYDE E SMITH  
SSS MARTIN H STELSON  
SSS PHILIP A SWARTZ JR  
SSS CARL W SWARTZ  
ARA JACK E THORNTON  
ARA CLYDE E TRITT  
ARA ROBERT E UDICK  
SSS GILBERT F WEISKOPF  
SSS CHARLES E WENDONAGEL JR  
SSS MARK W WILLIAMS  
SSS RALPH C WILSON  
SSS JAMES J ZORN

COLORADO GAMMA  
COLORADO STATE UNIVERSITY

ARA EARL W BALIS  
ARA JAMES R BALLARD  
SSS CLIFFORD E BROWN  
SSS EDWARD P CARROLL  
ARA H DEAN COCHRAN  
SSS JAMES K COOK  
SSS ROY B CREWS  
SSS JAMES C DEMLOW  
SSS BRADFORD M GAMBLE  
SSS WILLIAM P GATLEY  
SSS HARRY P GAYLOR  
PP JENE P HARPER JR  
SSS ALFRED C HOLDEN  
SSS PAUL F HOLLEY  
SSS DICK A KING  
SSS WARREN L KIRKLEY  
SSS WALTER R LAMKIN  
EDWARD B LEE  
SSS JAMES H LYON  
ARA LEONARD B MCGLOTHLIN  
SSS KEITH MEAD  
SSS ALBERT R MILLER  
SSS VERNON L MORRIS JR  
PP PAUL PALMER  
SSS RALPH N PLUMMER  
SSS BRUCE C RADEBAUGH  
SSS FLOYD RISON  
SSS DAN C SKALLA  
ARA WALTER D THOMAS JR  
PP CARL S TINSMAN  
SSS TERRY M TRAEDER  
SSS RAYMOND E WATTS  
SSS ELWOOD G WHITE  
SSS GILBERT N WHITMER

FLORIDA ALPHA  
UNIVERSITY OF FLORIDA

SSS DON L ALLEN JR  
SSS GEORGE M ALLEN JR  
SSS HAYDEN P ALLEN DDS  
SSS HENRY ANTHONY  
SSS GREGORY B ARNOLD  
SSS RANDOLPH S ATWATER  
SSS JAMES M AUSTIN

SSS JOSEPH V BARRS  
SSS GEOFFREY P BERNARD  
SSS PERRELL L BLUE JR  
PP JOHN W BOONE  
ARA MICHAEL H BRENNAN  
FRANK J BROCK  
ARA ADRIAN W BROWN  
JAMES H BROWN  
SSS RICHARD S BROWNE  
JOSEPH M BRYANT JR  
SSS RICHARD S BURRESS  
SSS ROBERT H BURRITT  
SSS GORDON M BYRNES  
SSS RONALD E CANAKERIS  
SSS WM TWINING CASTLE  
SSS RAY E CHAPMAN  
SSS SYDNEY O CHASE 3D  
ARA FLOYD T CHRISTIAN  
SSS CHARLES E CREWS  
SSS GEORGE R CROFTON JR  
ARA HENRY F CURRY  
SSS FRED CURTIS  
PP CLYDE E DAVIS  
ARA RAYMOND DECASTRO  
EWELL T DENMARK JR  
ARA DANIEL D DOYLE  
PP PHILLIP A DRAKE  
SSS DENNIS L DRISCOLL  
SSS JAMES W DUMONT  
SSS HERBERT M DUNLAP  
JOE G DUNLAP  
SSS GERALD F EBERT  
SSS CECIL E EDGE JR  
PP M D EDWARDS  
SSS THOMAS J EDWARDS  
SSS DONALD D ELIOTT  
ARA DONALD M EMERSON  
PP EDWARD H FAWSETT  
SSS DAVID K FEATHERSTON  
ARA JOHN W D FEIGHT  
SSS FRED C FLIPSE  
SSS ROBERT P GAINES  
SSS LEON A GARRARD  
SSS NEAL G GOSS JR  
SSS M CARTER GREAR JR  
ARA BRUCE W HADLOCK  
SSS WM R HAMILTON  
SSS CHARLES W HARRIS  
SSS HUGH L HARRIS  
SSS LEE G HAYGOOD  
PP DALE R HEDRICK  
SSS NORMAN H HEINDEL JR  
SSS JAMES E HENDRY  
SSS LAWRENCE J HENNESSY  
SSS JOHN H HIGBIE JR  
ARA FRED M HIRON  
ARA SHI GRAY HOLMES  
PP JAMES A HOWZE JR  
ARA JACK B HUMPHRIES  
ARA FRANK D JACKSON II  
SSS JAMES W JACKSON  
SSS DAVID W JOHNSTON  
SSS NED L JOHNSTON  
SSS CHRISTOPHER A JONES  
SSS FRANKLIN C JONES JR  
SSS G MARCUS JONES  
PP JOE L KEHOE JR  
SSS SELDEN G KENT JR  
ARA DANA B KENYON  
SSS CHARLES S LANDERS  
ARA VICTOR P LEAVENGOOD  
SSS EUGENE O LEE 3D  
SSS GEORGE E LEIMAN  
ARA RICHARD M LESLIE  
SSS ROBERT M MCCARTHY  
SSS WM E MCCORMICK JR  
SSS EDMUND LEE MCCUBBIN  
SSS WALTER K MCCRATH  
SSS PERRY C MCGRIFF JR  
SSS TERENCE L MCKINLEY  
PP MAHON T MCNAB  
SSS ROBERT C MCNAB JR  
SSS RONALD D MICKLER  
SSS ALFRED MILLER JR  
SSS BRIAN K MITNIK  
SSS TOBY S MONACO  
SSS TERENCE J MORAN IV  
SSS BRUCE A NANTS  
SSS ROBERT E NIRO  
PP RICHARD A PACE  
SSS URIE E PARKS JR  
SSS MERCER M PARRISH JR  
SSS HOWARD W PETTINGILL III  
ARA JOHN B PHILLIPS JR  
SSS MAURICE H PHILLIPS  
SSS SAMUEL H PHILLIPS  
PP THOMAS H PINEL  
ARA ROBERT G POAGE  
SSS WILLIAM F POE  
SSS ROBERT O POWELL  
ARA A WAYNE RICH  
SSS WILLIAM E RION  
SSS JOHN R ROBINSON  
SSS DOYLE ROGERS  
ARA DWIGHT L ROGERS JR  
ARA PAUL G ROGERS  
SSS HENRY M SALLEY  
SSS ALBERT J SANDERS  
SSS JOHNSON S SAVARY  
SSS JOHN P SELL  
SSS EDWIN B SEA  
SSS JOHN A SHEEHAN  
ARA JOSEPH A SIMONDS  
SSS RICHARD K SLADE  
SSS JAN E SMITH  
SSS MILO H SMITH  
SSS STEVEN S SMITH  
SSS EUGENE F SOLE  
SSS WILLIAM L STANFORD JR  
SSS ROBERT L STENDER  
SSS JOHN D STEVENSON  
SSS ROBERT G STEWART  
SSS LOUIS STINSON JR  
SSS HAROLD N STRINGER  
PP GEORGE W TEDDER JR  
SSS JOHN L TERRELL JR  
SSS JOHN TESELLE  
ARA WALTER A TESTRAKE JR  
SSS LA VERNE THOMAS JR  
ARA FORD L THOMPSON JR

ARA JAMES P THORNTON  
SSS WILLIAM H TOLD JR  
ARA J HAROLD TRAMMELL  
ARA LOUIS O TRAPP  
ARA THOMAS E TRIPLETT  
JAMES S TROWBRIDGE  
SSS JOHN W TUCKER JR  
PP HAROLD J VON WELER 3D  
PP A WARD WAGNER JR  
SSS CHARLES E WARNER MD  
SSS PATRICK B WATSON  
ARA OLIN E WATTS JR  
PP EUGENE WHITTLE  
ARA DOUGLASS F WILES  
SSS EUGENE L WILLIAMS JR  
SSS JAMES N WILLIAMS  
SSS MICHAEL E WILLIAMS  
O E WILLIAMS  
ARA OLIVER J WILLIAMS JR  
SSS RICHARD C WOODBERRY JR  
SSS FRANK S WRIGHT  
SSS CHARLES W WYNN  
SSS WARREN R WYNN II  
SSS DONALD F ZIMMER

FLORIDA BETA  
ROLLINS COLLEGE

SSS ROBERT N BALDWIN  
SSS JOHN G DAVIS  
SSS PHILIP O DESMARAIS  
SSS J E GIANTONIO  
SSS JAMES F HOLDEN  
PP HERBERT W HOOVER JR  
WILBUR F JENNINGS  
SSS KURT J KLEINSCHMIDT  
SSS EDWIN B LIBBEY  
SSS WILLIAM F MARGESON  
SSS STUART S PARKER  
PP PETER E POWELL  
SSS SCOTT A ROSNER  
ARA ROBERT F STONEROCK JR  
SSS SAMUEL T TRETHERWAY  
SSS GEORGE M WADDELL  
SSS SCOTT C WINKELMAN  
SSS WILLIAM T WOODHULL  
SSS ARTHUR G WROBLE

FLORIDA GAMMA  
FLORIDA STATE UNIVERSITY

ARA JAMES G ALLEE MD  
SSS RICHARD A ASHLEY  
SSS KENNETH J BARELA  
ARA RAYMOND C BISHOP  
PP OWEN B BOONE  
SSS DANIEL S BRUNDAGE  
SSS CHARLES H CALHOUN 3D  
SSS BRIAN L CAMPBELL  
SSS KEITH K COMPTON JR  
PP DAVID E CORREIA  
SSS ANGUS C CRAFT JR  
SSS JAMES A DAVIDSON USM  
SSS ARNOLD M DAVIS  
SSS M FRANK DAVIS  
SSS HUGH E EUBANK 3D  
ARA JAMES A FARLEY  
ARA SAM L FAULKNER  
SSS WILLIAM B FLECK  
SSS EDWARD R FLOYD  
ARA MATTHEW J HAGGERTY  
ARA VICTOR M HALBACH JR  
ARA STEPHEN G HALL

ARA KENNETH R HART  
SSS JAMES D HAYNES  
SSS ROBERT S HERREN  
SSS JAMES L HEWITT  
SSS WILLIAM W HILAMAN  
SSS JACK C HUNTER II  
SSS JAMES G JONES  
ARA ROBERT N LASSETTER JR  
JEFFREY L LINDHOLM  
ARA GEO D LIVINGSTON JR  
SSS CHARLES M LONG  
SSS ROBERT R MACON  
SSS DANIEL R MAIER  
ARA HARRY W MASSEY  
SSS ARLOW R MCCARTY  
SSS ANGLIS C MORRISON  
SSS SAMUEL W NODINE JR  
SSS RALPH J PETRILLO JR  
SSS WILLIAM J RHODY  
SSS LEE R ROBINSON  
SSS DUKE H SCOTT  
SSS NED P SEARCY JR  
SSS THOMAS E SHINGLER  
SSS JAMES S SOLDER  
SSS STEPHEN E SUMMERS  
SSS GEORGE P THORNTON III  
CA ALEX B VEECH III  
ARA MICHAEL J WHYARD  
SSS HERBERT L WILES  
SSS THEODORE P WITTE  
SSS DAVID R ZIMMERMAN

FLORIDA DELTA  
UNIVERSITY OF MIAMI

SSS JOHN E AURELIUS  
SSS JOHN L BAGG 3D  
SSS DAVID R BERGSTRESSER  
SSS BRITTON H BLACK  
SSS PETER A BONANNI  
SSS RICHARD B DOWLING  
SSS ARMAND E DURKIEU  
SSS JAMES M ECKHART  
CA J CARL FINDLAY  
SSS JACK C FINKS  
SSS WILLIAM C HAAS  
SSS GEORGE D HANSEN  
ARA JOSEPH C HARVEY  
SSS CLARKE J JONES  
SSS ARTHUR W KARLICK CON  
ARA EDDIE K MALOOF  
PP RICHARD J MOONEY  
SSS JOHN MORGAN  
SSS BART N MORRISON  
PP JACK H MORTON JR  
SSS JAMES P ROSS 3D  
SSS ROBERT J SHELLEY 3D  
SSS BART E STOVICEK  
SSS BRANT D WARD

FLORIDA EPSILON  
UNIVERSITY OF SOUTH FLORIDA

SSS MICHAEL S ALLOCCO  
SSS STEPHEN V BLEDSOE  
PP KENNETH A BODLEY  
SSS HERBERT H BOLTIN JR  
SSS CLAUDE T BRAY  
SSS ROBERT V BUTLER  
SSS JAMES J CIANCII JR  
SSS RANDALL W CROPP  
SSS RICHARD J DEWIGGINS JR  
SSS GEORGE W ENGLER JR

**PUT PHI DELTA THETA IN YOUR WILL**  
Gifts to the Foundation are deductible for Estate tax purposes. It is an effective and lasting way to provide for the future of Phi Delta Theta.

#### For General Use

I give and bequeath to Phi Delta Theta Educational Foundation, an Ohio corporation not-for-profit, of Oxford, Ohio, the sum of \$\_\_\_\_\_

(or designated securities or other property), to be used by it in fulfillment of its educational purposes as its Board of Trustees shall determine.

#### To Establish a Memorial

I give and bequeath to Phi Delta Theta Educational Foundation, an Ohio corporation not-for-profit, of Oxford, Ohio, the sum of \$\_\_\_\_\_

(or designated securities or other property), to be held by it as a memorial to \_\_\_\_\_ and to be used by it in fulfillment of its educational purposes as its Board of Trustees shall determine.

#### Residue of Estate

All the rest, residue and remainder of my property, real and personal, I give, devise and bequeath to Phi Delta Theta Educational Foundation, an Ohio corporation not-for-profit, of Oxford, Ohio, to be used by it in fulfillment of its educational purposes as its Board of Trustees shall determine.

**NOTE:** Consult with your attorney and feel free to call or write for additional information, Phi Delta Theta Educational Foundation, Box 151, Oxford, OH 45056.





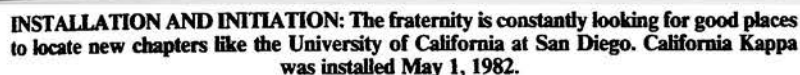

	DEWITT C GIBSON JR		
SSS	JOHN H GLENN	ILLINOIS BETA	
	ALBERT S GREEN	UNIVERSITY OF CHICAGO	
	GORDON G GREINER		
ARA	PETER HALL HECKMAN	ARA	CHARLES F AXELSON JR
ARA	MARCUS W HEDGECOCK MD	ARA	EDWARD B BATES
ARA	GEORGE HEKRMANN JD	SSS	JOHN E BEX
CA	JAMES W HOBAN	SSS	LYLOY J BLAKEMAN
	JOHN C HOOVER	PP	DONALD A W BLANEY SF
	DANNY J HURWITZ	ARA	F GLENN BREEN
SSS	JOHN C HUTCHENS		JACK Y BRYAN
	RONALD N JOHNSON		ROBERT COOPER
	GARY P KEARNEY		TIMOTHY COVILLE
	DEAN W KELLEY	PP	THOMAS COWLEY
SSS	J S KINGDON		JOHN R COX
SSS	JACK M KINT	SSS	JOHN L CRONEIGH
SSS	DANIEL L KLOPPFEL	ARA	KENNETH R CUTLER
SSS	MICHAEL J LAPORTE	SSS	JOHN H DANENHOWER J
SSS	DONALD E LAVIGNE	SSS	WARREN J DELANEY
	DAVID M LIDDLE JR	SSS	FRED J DOPHIDE
CA	ROBERT J LINCOLN JR		RICHARD S FERGUSON
SSS	BOB R LINDQUIST		STEPHEN FINNEY
	WILLIAM G LISTER	SSS	C MARSHALL FISH
	GEORGE S LOCKWOOD JR		CARL T FRICK JR
ARA	ALEXANDER R MACKAY	PP	ALBERT W GEORGE
	RICHARD G MARTINEK		CARL E GEPPINGER
PP	ROBERT C MATTHIAS	SSS	WARREN E GREENWOLD
	JAMES M MAYCAN	SSS	E THOMAS GUMBERT
CA	RALPH E MAYERSTEIN		H MURRAY HERLIHY
ARA	GEORGE G MCDONALD	PP	ELLIS A HOPKINS
SSS	RICHARD A MCMAHON JR	ARA	JAMES E A HOPKINS
SSS	WILLIAM C MCMAHON		EUGENE L HUMPHREVILL
SSS	JOHN A MCQUOWN		FRED C IKLE
	BORIS E MEDITCH	SSS	BERNARD J JOHNSON
	WALTER M MEIER	JMW	ELLIOTT A JOHNSON
ARA	JAMES S MENOIR	CA	OWEN M JOHNSON
SSS	FRANK R MILLINGTON	PP	JOSEPH M KACENA
SSS	THEODORE F MORF	SSS	PAUL R KAUP
	BOB H MOYSEY	PP	WILLIAM E KENDALL

ILLINOIS BETA  
UNIVERSITY OF CHICAGO

ARA CHARLES F AXELSON JR  
SSS EDWARD B BATES  
ARA JOHN E BEX  
PP LOYD L BLAKEMAN  
ARA DONALD L W BLANEY SR  
ARA GLENN BREEN  
ARA JACK Y BRYAN  
PP ROBERT COOPER  
TIMOTHY COVILLE  
PP THOMAS COWLEY  
JOHN R COX  
SSS JOHN L CRONEIGH  
ARA KENNETH R CUTLER  
ARA JOHN H DANENHOWER J  
SSS WARREN J DELANEY  
FRED J DOPHEIDE  
ARA RICHARD S FERGUSON  
SSS STEPHEN I FINNEY  
CARL RSHALL FISH  
PP CARL T FRICK JR  
ALBERT W GEORGE  
ARA CARL E GEPPINGER  
SSS WARREN E GREENWOLD  
SSS E THOMAS GUMBERT  
PP H MURRAY HERLHY  
ARA ELLIS A HOPKINS  
JAMES E A HOPKINS  
SSS EUGENE L HUMPHREVILL  
ARA FRED C IKLE  
SSS BERNARD J JOHNSON  
JMW ELLIOTT A JOHNSON  
ARA CLARA M JOHNSON  
PP JOSEPH M KACENA  
SSS PAUL R KAUP  
PP WILLIAM E KENDALL

ILLINOIS DELTA-ZETA	
KNOX COLLEGE	
PP	WALTER D BOHON
	RALPH H CLAUSE
ARA	KENNETH C CRAIG
	ROBERT C CRAWFORD
ARA	WM K CRAWFORD JR
	ROBERT R CUTLER
ARA	ROBERT V DEWEY
	ROBERT F DUNKEL
	RICHARD J DUNING
PP	ROBERT H EASTMAN
SSS	JORDAN A FIELD
	JACK Z HINCHLIFF
	DAVID B HOFFMAN
	ROBERT F HOOPES
SSS	CARL E ISAACSON
SSS	EDMON C KEMMIS JR
	MERRILL R LILLIE
	LEROY R LUTZ
	ALLEN MANN JR
SSS	EDWARD W MARKOWSKI
	GEORGE J MATKOV
SSS	LEE S MCDONALD
ARA	GEORGE J MCDOWALL
	GENE C MERIDIAN
SSS	MICHAEL A ORLOFF JR
SSS	PHILIP R PEARCY
	DONALD A PETERSON
ARA	MERVYN C PHILLIPS JR
PP	PAUL R PRIMAVERA
	MICHAEL S RUFFALO
ILL	JOHN T RUSSELL
	MURRAY S SMITH JR
	S SCOTT SMITH
	RICHARD A SODETZ MD
SSS	ROBERT J SPARKS
	RODNEY O SWAN
	DAVID C SWANSON

SSS KENNETH R MILLER  
ROBERT A MILLER  
SSS JOHN C MUNSON  
ARA WILLIAM F MURRAY  
PP LYLE J NASH  
ARA JAMES M PALM  
PP JOHN R PALM  
PP HERVEY E PARKER 3D  
THOMAS D PARKER  
ARA JAMES S PARKHILL  
SSS ROBERT W PATTERSON  
SSS JOHN L PEABODY  
SSS JAMES W PIERCY JR  
SSS ROBT S PITZER  
PP ROBERT J POLOCK  
ARA CARL M QUANSTROM  
ARA MORTON H RAYMOND  
SSS GEORGE T REA  
SSS JAMES E REES  
SSS BRUCE W RETZSCH  
ARA CHARLES H ROOF JR  
ARA GUY T SCOTT  
PP GEORGE L SCRIPPS  
SSS DANIEL J SEILER  
CA CHARLES H SETHNESS JR  
SSS EDWARD D SETHNESS  
SSS GEORGE T SHAPLAND  
SSS LEONARD D SHUCK  
SSS KENNETH C SIEGEL  
SSS C PAUL SLATER  
SSS KENNETH P SMITH  
SSS LOWELL D SNYDER JR  
SSS CARROLL E SNORF  
SSS ELMORE SONG  
SSS BRIAN P SPRAGUE  
SSS LOMBARD SQUIRES  
ARA JOHN T STATION JR  
ARA GEORGE D STORRS JR  
ARA HOWARD A STOTLER JR  
SSS JEFFREY N STURGEON  
SSS RICHARD SUMMERS

PHILIP F KIEFER  
 NOBLE M KING  
 JAMES KODAY  
 JOHN C KOEHLER  
 HARLAN L KROEGER  
 NESSBIT L LACY  
 DAVID R LANKARD  
 RICHARD A LEMIERRE  
 WILLIAM F LAUT  
 ARA DANIEL E LECKRONE  
 ARA GERALD H LEMAY  
 SSS TED B LEWIS  
 ARA JOHN C LIDDIL  
 ROBERT R LOVE  
 GORDON G MACKENZIE  
 ROGER R MARTIN  
 SSS JAMES F MCMURRAY  
 ARA JOHN L MILLER  
 SSS WILLIAM C MOOR JR  
 SSS JAMES R MOORE  
 ROBT G MOORHEAD  
 ARA JOSEPH C MUHLER  
 ARA NATHAN A NEAL  
 JOHN F NEWHOUSE  
 NORMAN F NEWMAN  
 SSS LOUIS L PLETCHER  
 RICHARD G PRENDERG  
 JOSEPH F PROUT  
 SSS TROY L PUCKETT JR  
 SSS WILLIAM C RECH  
 MICHAEL C RENNER  
 EDWARD A RESER  
 SSS MARK E RHODES  
 JEROME B RICCI  
 PP DAVID C RIDER  
 SSS RICHARD H RIEGNER  
 N KELLY ROBERTS  
 ARA JERRY O ROBERTSON  
 ARA R THOMAS ROE  
 RONALD R ROGERS  
 PAUL S ROSENBERG

SSS KENNETH J RUCKER  
CA OTTO W SCHATZ  
ARA JOEL H SCHMIDT  
SSS ORLAND J SCHOEN  
SSS GLENN C SCHROEDER  
ARA J M SCHWENTKER JR  
ARA JOHN D SHACKLE  
SSS OMAR L SHAKE  
SSS ANDREW K SHIEL  
SSS BERNARD M SLEETH  
TIMOTHY O SMART  
GORDON R SMITH  
ARA STEPHEN S SMITH  
SSS WILLIAM S SMITH  
SSS WILLIAM P SOHN  
CA JAY G SPECKMAN  
NORBERT L SPROUSE  
JOHN L STENACKER  
SSS GERALD F SWAN  
SSS JEROME R SWEENEY JR  
SSS JOE A SWOPE JR  
SSS THOMAS E TAUBENSEE  
SSS MICHAEL W THOMAS  
SSS GEORGE A TURMAIL  
SSS RICHARD A UNGERER  
SSS CHARLES B VAN NUYS  
SSS ANTHONY F VESH  
SSS J EDWARD WAGONER  
SSS JOSEPH F WALSH  
SSS RICHARD D WATSON  
SSS JAMES E WAYCO  
SSS MARK C WEBB  
SSS MARK D WENDT  
SSS GLEN H WILSON  
ARA GEORGE T WRASSE  
SSS MILTON H YAKLEY  
SSS CURTIS M YEAKLEY  
SSS STEPHEN S YORK  
SSS RICHARD E YOUNG

#### INDIANA BETA WABASH COLLEGE

SSS JOHN G ACKELMIRE  
SSS BEN H BROUARD MD  
SSS JONATHAN R BUILT  
SSS WM N CANN JR  
SSS ARTHUR L CASTELLANI  
SSS WARREN B DAVIS  
ARA CHARLES G DRYER  
SSS JERALD B DUNEY  
PP DONALD M DUSHANE  
SSS MICHAEL L ECKERLE  
SSS STEPHEN A ELLIS  
SSS ERIC S FARBBER  
PP RICHARD L FEDERMAN  
ARA EDWIN F HARGITT  
ARA WILLIAM H HAYS JR  
SSS JACK W HICKMAN  
SSS LAWRENCE F HUNTER  
PP RICHARD W HURCKES  
SSS CLYDE T HUX  
SSS THOMAS M IRELAN  
PP EARL L JOHNSON JR  
SSS EUGENE H JOHNSON JR  
ARA ALVIN C JOSLIN  
SSS RICHARD L LAUBE  
SSS JAMES D MCKINLEY  
SSS JOSEPH F MEEHAN JR  
SSS GORDON A MEEFORD  
SSS JOHN A MOORE  
SSS DONALD S MOORHEAD  
SSS JOHN R NOE  
SSS PAUL B PAYNE  
SSS JOHN F ROTH  
SSS CECIL F ROWE  
SSS RONALD R SEIBERT  
ARA THOMAS W SHENK  
SSS BRYAN B SLADE  
SSS DANIEL F SUSIE  
SSS HOLLAND L THOMPSON  
SSS ROBT C WERKMAN  
SSS DAVID W WHEELER  
SSS WALDO W WHEELER  
ARA WILLIAM H WINN  
ARA ELWOOD L YERGER

#### INDIANA GAMMA BUTLER UNIVERSITY

SSS ALLEN A APPLETON  
SSS DAVID W BENNETT  
SSS PHILIP C BROWN  
SSS KEITH L BUNDY  
SSS WILLIAM I BURK  
ARA CARY R BUXTON  
SSS ROBERT D CAREY  
ARA WILLIAM F CARR  
SSS RICHARD C CLARK  
SSS STANLEY M CUPPY  
SSS M TURPIN DAVIS  
SSS ROLLIN M DAVIS  
ARA ROBERT S FEEZLE  
SSS RONALD A GILES  
ARA ROBERT H GRAVES  
PP JACK R GREEN  
SSS JAMES L GRUBBS  
SSS STEPHEN E HACK  
ARA JOHN W HAMMILL  
ARA ARTHUR K HAMP  
SSS STEVEN K HAMP  
SSS ROBERT C HANSCOM  
ARA JOHN W HAUER  
SSS JAMES S HAYES  
SSS LOUIS B HERDRICH  
ARA MARK M HOLEMAN  
ARA DONALD E HOUSTON  
CA CHARLES B HOWARD  
SSS MERRITT M JAGGAR  
SSS STEVEN H JOHNSON  
SSS DONALD S KENNEDY  
SSS DAVID L KIMBALL  
SSS RICHARD N KING  
SSS RICHARD W KRUEGER  
SSS GEORGE E LANGSTON  
SSS HARRY A LEBIEN  
SSS LEON M LIVERETT  
SSS RICHARD E LOHSS  
SSS HAROLD O LOVE

ARA FREDERIC B LOWRIE JR  
SSS WILLIAM E LYONS  
SSS WALLACE A MACDONALD  
ARA JAMES C MAILERS  
SSS RICHARD H MARTIN  
SSS DANA P MCGUIRE  
SSS HAROLD S MEEKER  
SSS E HIRST MENDENHALL  
SSS JEFFREY E MILLER  
PP ARTHUR F MUNDT  
ARA GUY D OGDEN  
EARL L OTEY JR  
THOMAS G OWENS  
SSS GEORGE G PERRY  
ARA W STEPHEN PERRY  
SSS KENNETH D PRITCHARD  
SSS JOHN E PRITTE  
SSS HOMER G PRUNER  
CA BRUCE L QUALEY  
ARA A BYRON REED  
SSS ROBERT C RIDDELL  
ARA JOHN R RILEY  
SSS JAMES E ROBERTS  
SSS JAMES B ROBEY  
ARA WILLIAM A ROBINSON  
SSS WILLIAM D ROTH  
SSS STEWART E RUCH  
SSS JOHN W SCALES  
SSS ALLAN C SEEFELDT  
SSS LONNIE D SHOWLEY  
SSS PASQUALE STALTERI MD  
SSS WILLARD C STAMPER  
SSS RICHARD L STOHLE  
SSS ROBERT H STRICKLAND  
SSS ALFRED T SYMMES  
SSS DON A THOMPSON  
SSS WILLIAM J TOBIN  
SSS HARRY F TODD  
SSS J RUSSELL TOWNSEND JR  
SSS FORREST C VONFOERSTER  
SSS BRYAN B WALTERS JR  
SSS NEIL WHITNEY  
SSS ROBERT H WILLIAMS  
SSS KENNETH R WOOLLING  
SSS LUDSON F WORSHAM  
SSS ROBERT R WRIGHT  
SSS CHARLES E YEAGER

#### INDIANA DELTA FRANKLIN COLLEGE

SSS PHILIP W BECK  
SSS ROLAND E BELDON  
SSS DAWSON S BLACKMORE  
SSS KENNETH G BOLING  
PP VORIS V BOLL  
ARA LARRY L BURNES  
SSS GEORGE S BUTLER  
PP PAUL W CANARY  
SSS HARRY W CARMICHAEL  
SSS LARRY K CLARK  
SSS PATRICK A COLLIER  
SSS THOMAS L COOK  
PP LUNSFORD E COX  
SSS RICHARD A COX  
SSS CHARLES T COY  
ARA FOREST D DAUGHERTY  
SSS GORDON V DAUGHERTY  
SSS CHARLES F DEER MD  
CA DAVID B DITMARS  
SSS WILLIAM L DUNHAM  
ARA MORRIS E FOIST  
SSS ROBERT I FOIST  
SSS MARTIN J GARDNER  
SSS DON R GRAY  
ARA ROBT J GURINE  
SSS HERBERT M HARRIS  
ARA JAMES H HISEMEYER  
SSS ROBERT M HILAND  
SSS LOREN H HOELTKE  
SSS GEORGE A HOGE  
SSS JOSEPH H KENNY  
SSS FRANCIS M KLINE  
SSS DONALD E LAGLE  
ARA RICHARD L LAGRANGE  
SSS EARL E MANN  
SSS ROBERT E MATHER  
SSS FOSTER T MCCARTY 3D  
ARA W JONES MCQUINN  
SSS ANDREW R MEDSKER  
SSS STEPHEN E MELGARD  
SSS HAROLD MULHOLLAND  
SSS LEROY E MULLIKIN  
SSS WILLIAM M MURPHY  
SSS RICHARD D NORMAN  
SSS JAMES L PEASE  
SSS HERBERT A PIGMAN  
SSS OSBORNE E PIKE  
PP EDGAR E PRITCHARD  
SSS WILLIAM D PROVINCE MD  
SSS JOHN C RAGSDALE  
SSS GREGORY J RICE  
SSS EARL D RICH  
ARA GEORGE A RINKER  
ARA ROBERT C SELLERS  
PP SCOTT L SERIGHT  
PP MACK W SLUSSER  
ARA ROBERT G SMITH  
PP DONALD E TROUT  
SSS ROBERT E WISE  
SSS JAMES E WONER  
SSS CHAS E WOODCOCK JR

#### INDIANA EPSILON HANOVER COLLEGE

SSS LOWELL J ANDERSON  
SSS CHARLES W BARNETT  
SSS JEFFREY A BLAIR  
SSS JAMES H BROUGHTON  
ARA JOHN F BRUDER  
SSS LOUIS G BUMEN  
ARA WALTER H CAREY  
SSS HENRY O CLUTSAM 3D  
PP W ALLEN COLE III  
SSS WILLIAM G COMBS  
SSS DAVID B DALTON  
SSS JAMES R DAVIS  
SSS DILLON R DORRELL  
SSS THOMAS D ELLER



**CHAPTER ADVISERS:** One of the most vital links between the general fraternity and the active chapter is the chapter adviser. Here, Texas Theta Phis at West Texas State honor long time adviser Frank Heflin (Franklin '48) (center).

SSS STEPHEN S EVERROAD  
SSS HARRY C FRANKCE  
SSS HERMAN G FURNISH  
SSS JAMES A GRANT  
PP VINCENT R GUENTHER  
CA HORACE P HAMBROCK  
SSS EDWARD S HAWKINS  
SSS ROBERT G HEASTY JR  
SSS BRADLEY A HOLCOMB  
SSS CAIN M HOY  
PP EDWARD H JEFFERY JR  
SSS RAY W JULIAN  
SSS GERRY L KAUFMAN  
SSS BRENT L KELSEY  
SSS RICHARD E KESSLER  
SSS RICHARD W KIMBLER  
SSS JOHN R KIRKPATRICK  
SSS STEVEN J KRAKOSKI  
CA PETER B LAGRANGE  
PP DANIEL E LEWIS  
SSS CLARENCE A LLOYD  
SSS JAMES E LLOYD  
SSS ROBERT A LUCAS  
SSS JOSEPH K LUCIS  
ARA AARON B MCFALL  
SSS CLAUDE A MCJOHNSTON JR  
SSS DOUGLAS C MCLAREN  
SSS EVERETT K MILLER  
SSS MARK R MITCHELL  
SSS CHARLES E MONTGOMERY MD  
SSS GARY B MONTGOMERY  
SSS ROBERT S MOORHEAD  
ARA RICHARD A PARR  
SSS BEN C PETERNELL  
ARA THEODORE S PROUD JR  
SSS GILBERT D QUINN  
SSS MYRON D RICHMAN  
SSS FRANK J ROGERS  
SSS STEVEN L SCHMITT  
SSS GARY C SCHULER  
SSS LEE W SCROGGINS  
SSS EDWIN R SHRADE JR  
SSS RICHARD R SKINNER  
SSS JOHN M SROFE  
SSS DAVID K STEINHILBER  
SSS HOWARD R STOUFFER  
SSS EARL V THURESON  
SSS JEFFREY N WALTON  
SSS EDWARD G WHITTLE  
SSS RAYMOND J WHITE JR  
SSS BROOKS B WILSON  
SSS DENNIS A WILSON JR  
SSS THOMAS D YOUNG

#### INDIANA ZETA DEPAUW UNIVERSITY

ARA FRANK B ADNEY JR  
PP ROBERT C BALDWIN  
PP JAMES H BALL  
SSS JACK L BARNES  
SSS LUTHER M BARRETT  
SSS JACK T BARRY  
SSS WARREN C BEEM JR  
SSS M L BERFIELD  
SSS BRUCE P BICKNER  
ARA CHARLES W BLEMKER  
SSS BARRY L BOEHM  
SSS MARSHALL A BROWN  
SSS GEORGE F CHERRY  
SSS LYMAN C CHERRY  
SSS THOMAS G CHEW  
ARA GORDON L COY  
ARA OLLIE H CROSS  
ARA JAMES S CUMMINGS  
SSS STEPHEN M DAVIS  
SSS JAMES S DEASY  
SSS DWIGHT A DOUGHERTY  
PP LAWRENCE S DUNHAM  
CA JOHN J DWYER  
SSS FRED D ECKERT  
SSS JOHN E EDWARDS  
SSS ROBERT H ELKINS  
SSS WILLIAM H ELLIS

TODD W FLISS  
PAUL D FREDRICK  
SSS CHARLES S GEIGER  
SSS GUENTHER H GRUENINGER  
SSS HARRY E HAGERTY  
SSS LEE G HALL  
CA THOMAS R HENDERSON  
SSS REDMOND P HOGAN  
ARA MAYNARD R HOKANSON  
ARA CYRUS W HOLLINGSHEAD  
SSS ALAN D HUTCHINSON  
ARA RANDALL L HUTCHISON  
SSS JEFFREY R JOHNSON  
SSS CHRISTOPHER L JOHNSTON  
SSS HARRY H KELLY JR  
SSS KEITH KENTER  
SSS ELBERT W KING  
SSS RICHARD B KOTILA  
PP ELROY F LANGILL  
SSS PARKER M LAWRENCE  
SSS DANIEL E LEWIS JR  
SSS GENE MCGRAW  
SSS JAMES R MEANS  
CA WM R METTE JR  
PP JOHN D MILLETT  
ARA JOHN C MORTON SR  
SSS MARK Z ORR  
SSS PAUL E OVERTON  
ARA CARL E PAPPENHAUSEN  
SSS JED W PEARSON JR  
SSS WILLIAM R POWELL  
PP J HAROLD READ  
ARA ROBERT E ROHM  
ARA JOHN K SCHOEN  
ARA ELDON L SHEETS  
SSS WALTER W SOHL JR  
SSS HEATH C STEELE  
SSS JOHN F STEVENSON  
SSS EDWARD W STUBBS JR  
SSS STEPHEN W SUTHERLIN  
SSS THOMAS R TEEGARDEN  
SSS CHARLES W TEITSWORTH  
ARA ALVIN F VOLKMAN  
ARA GERALD L WARD  
ARA LINDLEY A WINSLOW

#### INDIANA ETA INDIANA STATE UNIVERSITY

SSS KENNETH A AMOS  
SSS TIMOTHY J BROOKS  
SSS RICHARD K COY  
SSS RICHARD C CRAWFORD  
SSS E RONALD CULP  
ARA F JOHN ENDS  
SSS TERRY A FISHER  
SSS ROBERT K GILBERT  
SSS JIMMIE L HAMILTON  
SSS R ANDY HARPER  
SSS ROBERT E HAWKINS  
SSS DENNIS A JACKSON  
SSS BRADLEY W KESLER  
SSS ERIC N KOGLIN  
SSS RUSTY J OWENS  
SSS MICHAEL C PIERCE  
SSS CHARLES C REBECK  
SSS JEFFREY D ROLLINS  
SSS KEVIN L SCHUESSLER  
SSS KENNETH P SENSEMAN  
SSS TIM R SMITH  
SSS WALTER K SMITH  
SSS STEVEN M WILSON  
SSS TIMOTHY C WINTERS

#### INDIANA THETA PURDUE UNIVERSITY

SSS JAMES O ADAMS  
SSS RALPH E ADAMS  
SSS MICHAEL L ABER  
SSS CHARLES D BABCOCK JR  
PP WILLIAM G BAKER  
ARA JAMES P BAXTER  
ARA DONALD R BAYER  
ARA MARK C BEATTY

SSS WILLIAM D BENDER  
SSS M D BLASIER  
SSS THOMAS H BLOODGOOD  
ARA FRANCIS H BOOR  
ARA ROBERT H BORTZ  
SSS WILLIAM T BOURKE  
SSS ROBERT K BUTTERFIELD  
SSS WILLIAM S BUTTERFIELD  
SSS JAMES R CAHOON  
SSS JAMES A CAMPBELL JR  
SSS BRUCE M CHIODI  
SSS PETER J CHOMYNN JR  
SSS ROBERT S COLQUHOUN  
SSS SAMUEL V CONSTANT  
SSS THOMAS C COSTIN  
SSS WALTER M CROSS  
SSS RICHARD K DAVISSON  
SSS LAWRENCE B DEERING  
ARA PAUL A DENUCCIO  
SSS JOHN M DILS JR  
SSS HUGH C DOUGLASS JR  
SSS GERALD V DUNLAP  
ARA JOEL A DYSAK  
ARA PHILIP D EDWARDS  
SSS EDWARD ELLIOTT  
SSS JOSEPH W ELLIOTT  
SSS JAMES N EVANS  
ARA JEROME R FACKLER  
PP JEROME R FAULRING  
ARA JOYCE J FENSTERMAKER  
SSS GEORGE E FLEET JR  
ARA JOHN S FLEMING  
SSS DAVID L FOUTS  
ARA RICHARD L FREER  
ARA JAMES A GAGE  
ARA DAVID P GARRETT  
SSS ALBERT J GEIS  
SSS JAMES K GIBSON  
SSS LEWIS B GRAFFT  
PP GORDON M GRAHAM  
ARA WILLHITE B GRUGG  
ARA JOHN A GRODRIAN  
SSS GUY R GUTHRIE  
ARA JAMES A GUYOT  
ARA SAMUEL L HANSON  
SSS JOHN B HARBAUGH  
SSS RICHARD L HAUG  
SSS JOHN R HAYES  
ARA JOHN D HEALY  
ARA THOMAS A HEIDENREICH  
SSS ELSON B HELWIG MD  
SSS ROBERT G HENDERSON JR  
SSS JAMES R HILL  
SSS ROBERT L HOFMANN  
PP ROBERT L HOLLOWAY  
SSS DAVID S HUBBARD  
SSS JAMES O HUGHES  
SSS DONALD D HURRLE  
SSS DOUGLAS A JOYCE  
PP PETER H KAPPE  
SSS RICHARD E KASLER  
SSS JOSEPH W KERN  
SSS ROBERT C KESTLE  
SSS DANIEL E KEYLER  
ARA DONALD E KLINGLER  
SSS RICHARD L KOBSA JR  
SSS DONALD R KUBZMAUL  
SSS RALPH O LAFUZE  
SSS WILLIAM T LEWIS  
SSS ARMISTEAD R LONG JR  
SSS JAMES R LOVE  
CA LOUIS R LOWE JR  
SSS LARRY R MANAUGH  
SSS MARCUS G MANNELLA  
SSS ROBERT K MARLOWE  
SSS STEPHEN W MARMON  
SSS MICHAEL S MCCALL  
SSS JOHN M MCELLAN  
SSS ROBERT H MEAD  
SSS JOHN P MILLER  
SSS EDWARD J MOONEY JR  
SSS FREDERICK L MOORE  
SSS TERRY L MOORE  
SSS THOMAS P MOORE  
SSS SCOTT A MOREY

ARA—Argent Association; CA—Council Associate; JMW—John McMillan Wilson Associate; JWL—John Wolfe Lindley Associate; RMA—Robert Morrison Associate; PP—President's Panel; SSS—Sword & Shield Society; FC—Founders Club





KANSAS GAMMA  
KANSAS STATE UNIVERSITY

SSS RICHARD K ADAMS  
SSS STANLEY D ADAMS  
SSS ROBERT T BAUSON  
SSS MICHAEL L BACH  
SSS JON R BARBEE  
SSS RONALD L BOUCEK  
SSS MCDILL G BOYD  
SSS GARY M BRADLEY  
SSS RICHARD A BRANTINGHAM  
SSS PAUL W BROWN  
SSS WILLIAM R BRYSON  
ARA WILLIAM J BUCKLEE  
JOHN W CALLISON  
FRANCIS E CAVENTER  
ROGER D COAD  
SSS CHARLES C COLE  
ARA RUSHTON G CORTEYOU  
SSS WILLIAM E CRAIG  
SSS CLARK D DANNER  
SSS JON D DAVIS  
SSS DONALD L DE SHAZER  
SSS THOMAS D DUNN  
ARA J E DURHAM  
SSS ALBERT EHRICH  
SSS CRAIG A FINK  
SSS JOHN L FINK  
ARA RICHARD W FLEMING  
ARA ROBERT S FLOWER  
ARA WM G FULLER  
SSS MARK A GALYARDT  
ARA DAVID B GEORGE  
ARA HAROLD L GLADFELTER  
DAVID C GRAY  
ARA DAVID R GROSS  
ARA DONALD P GROSS  
ARA ORRIN F GROVER  
SSS JAMES R HANSTADT  
SSS GEORGE R HANSON  
SSS GREGORY P HANSON  
PATRICK M HARMON  
HOWARD L HARTMAN  
SSS LARRY E HEASTY  
SSS JAMES F HEATON  
SSS BRENTON L HEIDEBRECHT  
SSS JOHN H HILL  
SSS WADE C HOLLE  
SSS STEVEN C HOUGLAND  
SSS BRIAN C HUBBEN  
PP JOHN F HUFF JR  
WALTER G HUME  
ARA WALTER P ISAACSON  
ERNEST A JACOBSON JR  
SSS STEVEN D JOHNSON  
SSS H DOUGLAS JONES  
ARA DONALD A KESINGER  
ARA JOHN K KNOEL  
SSS CLIFFORD R KRABBENHOFF  
SSS MARYVON K KRAMER  
SSS NORRIS J MCGAW  
SSS WILLIAM C MCGRAW  
ARA STUART C MCCANNON  
ARA JOHN R MCKONE  
SSS RANDY W MILLS  
SSS BRADLEY C MOSER  
SSS GREGG A MOSER  
SSS ROBERT F MUSIL  
SSS GARY W NELSON  
SSS JAMES B NICHOLS  
SSS BRENT E OLNEY  
SSS GARY G OREAR  
SSS JAMES W PARRISH  
SSS LEWIS A PATTON  
ARA RICHARD D PEARSON  
ARA JAY H PERRETEN  
SSS DONALD C PHINNEY  
SSS WAYNE F PICKELL  
ARA DOUGLAS E POWELL  
SSS MARC R RAMSDALE  
SSS JOSEPH E ROBERTSON  
ARA B W ROGERS  
SSS ROBERT W ROGERS  
SSS G HAL ROSS  
SSS JOHN W SANDERS  
ARA ANDREW J SCHULER 3D  
SSS THOMAS B SCOTT JR  
ARA RAYMOND R SPILMAN  
CA CHARLES W STEINAMP  
ARA BENJAMIN J STOTT  
ARA FLOYD J STOTT  
PP JOHN H SUDDUTH  
SSS JACK H SWAFFORD  
SSS PHILIP L THACHER  
SSS MARC A THOMPSON  
SSS CHARLES R THORNTON  
SSS ROBERT C TINKER JR  
SSS JOHN H TOLE  
SSS RAY R WALKER  
SSS DEAN E WATSON  
PP CHRISTOPHER WILLIAMS  
ARA LAURENCE E WILSON  
SSS R KEITH WINN  
SSS ROSS W ZIMMERMAN

KANSAS DELTA  
WICHITA STATE UNIVERSITY

ARA ROGER P A CARVALHO  
ARA PAUL E HAMPEL  
SSS STEVEN A HATCHETT  
SSS GARY W HERLOCKER  
SSS HARRY L HOBSON JR  
SSS DAN A HUNTER  
ARA LARRY B KENT  
ARA WILLIAM H LAPPIN  
SSS GUY M MCCORMICK  
SSS DAVID W PORTER  
SSS ROGER F RAND  
SSS JAY S RODNEY II  
SSS VERNON H SCHIMMING  
ARA JOHN D SCHUEMANN  
SSS OTIS SCHWEIGER  
SSS STEPHEN R THOMAS  
SSS WILLIAM E THOMPSON  
PP EDGAR E TURNER JR  
ARA GEORGE A WHEAT

KANSAS EPSILON  
EMPORIA STATE UNIVERSITY

SSS THEODORE E BILDERBACK  
SSS MELVIN D BLANK  
SSS JAMES C HARRIS  
SSS ROGER W HEINEKEN  
ARA DON A HERBERT  
DAVID G LANGE  
DOUGLAS A LEES  
MICHAEL K PENNER  
CRAIG V STENSAAS  
KENTUCKY ALPHA-DELTA  
CENTRE COLLEGE  
SSS ALAN J ALEXANDER  
CA CLEM E BININGER  
ARA JAMES M CLIFTON  
SSS NORMAN K DURHAM  
SSS ROBERT I DURHAM  
SSS JOHN B FARFA  
SSS JOSEPH E GARRETT JR  
SSS HARRY V GILSON  
SSS GEORGE A GWINN  
PP JOSEPH H HAYWARD  
SSS HENRY HONAKER  
SSS JOHN J JONES  
ARA FREDERICK C KEISER  
SSS SCOTT M LANDRUM  
SSS LESTER F LONG  
SSS CRESTON C LYNN  
SSS WALTER W MAJOR JR  
ARA THOMAS F MANBY JR  
JOHN Y MAYES  
SSS GEORGE M MCCLURE JR  
SSS RAYMOND C MCKINNEY III  
ARA ROBT G MCMURTRY  
SSS EDWIN PENNA 3D  
SSS JOSEPH R RIMSTIDT  
SSS F GAULT ROBERTSON  
PP ROBERT W ROBERTSON  
ARA JAMES D ROUSE  
SSS HAROLD H SMITH  
PP HOWARD W STODGHILL JR  
SSS JAMES W TUCKER  
ARA ROBERT H WALKUP JR  
ARA SAMUEL R WELLS  
SSS ROBERT G WIEDERHOLD  
PERL J WONG 3D

KENTUCKY EPSILON  
UNIVERSITY OF KENTUCKY

ARA JOHN G ATCHISON  
SSS THEODORE B BATES  
SSS WILLIAM O BILLITER JR  
SSS STUART J BOHNE  
SSS JAMES R BOYD  
PP BENJAMIN T BREWER  
ARA JEFFERSON D BROOKER  
SSS WILLIAM M BUCKLEY  
SSS EDWARD M BURKE  
ARA H FRANK BURKHOLDER JR  
SSS NEAL D CANNON  
SSS ROY M COONS JR  
SSS JOHN A CRECH JR  
SSS GUTHRIE F CROWE  
SSS WALTER F CURRIE  
SSS JACK M DAVIS  
SSS STEPHEN D DEATS  
CA THOMAS F DEGROOT  
ARA CORNELIUS D DOSKOT 3D  
SSS WILLARD H EAVES JR  
SSS KIP A EBERWEIN  
ARA DAVID W GRAHAM  
SSS MONTE D GROSS  
PP ORMSBY K HACKLEY JR  
SSS KEITH W HAGAN  
SSS JAMES P HANCOCK  
SSS JOHN H HARRALSON  
SSS HUMIE C HERRINGTON  
A S HIEATT  
ARA ROBT H HILLENMEYER  
SSS JAMES W HORNE  
SSS RICHARD A HULETTE  
SSS BRADFORD C JONES  
ARA WM B KENNEY  
ARA JAMES R KEVIL  
ARA DAVID W KINNAIRD  
ARA RALEIGH F LANE JR  
ARA RICHARD H LANGAN  
SSS GARY D LEVIN  
SSS GROSS C LINDSAY  
ARA ROBERT A OWEN JR  
SSS CABELL B OWENS  
ARA PATRICK M PAYNE JR  
PP WM CLIFTON PENICK  
SSS WM L QUISENBERRY  
SSS EDWARD H RAY JR  
SSS DAVID C REIDER  
SSS FRANK H RICKETSON JR  
SSS WALTER E RIDDLE JR  
SSS GODFREY F RUSSMAN JR  
SSS DAVID P SCHOEPP  
SSS WYATT N SEBREE  
SSS ROBERT L STEINEKER  
ARA MERRILL R STONE III  
ARA JOHN A STOUGH  
SSS HAL H TANNER  
SSS JOSEPH G TEAGUE  
SSS JAMES E THOMPSON  
SSS RICHARD E TOMPERT  
SSS EVIN P VANN JR  
SSS ALEXANDER B VEECH JR  
SSS JOHN E WEBB  
SSS WILLIAM K WEEDMAN  
SSS BEN T WHITE II  
SSS ORMAN R WRIGHT JR

KENTUCKY ZETA  
KENTUCKY WESLEYAN COLLEGE

SSS DILLON K HERZER  
SSS JAMES E HOWLEY  
SSS JOSEPH C JERMAN  
SSS JAMES M RAINE 3D  
SSS JOHN F SWAIM II

KENTUCKY ETA  
WESTERN KENTUCKY UNIVERSITY

ARA WILLIAM R BARTLETT II  
SSS DONN R BLANK  
SSS STEVE A CALVERT  
SSS BILLY T EDWARDS JR  
ARA PHILLIP W FERRELL  
SSS CHESTER R HOGAN  
SSS THOMAS L JOHNSON  
SSS FRANK N MCLEROY  
SSS PATRICK N SHACKELFORD  
SSS WALTER R YOUNG

KENTUCKY THETA  
EASTERN KENTUCKY UNIVERSITY

SSS DAVID C BRANDENSTEIN  
SSS JAMES R BROWN  
SSS JACK G BURTON JR  
SSS TOMMY J COOPER JR  
SSS WILLIAM E DAVIS  
SSS FREDERICK E DAY JR  
SSS RUSSELL R DENTON  
SSS BRUCE L DICKEY  
SSS MICHAEL L FAIR  
SSS DAVID L FRY  
SSS SCOTT D GUNNIGLE  
SSS ERNEST M HOUSE  
SSS RICHARD C JOHNSON  
SSS JOSEPH J KARSZEN  
SSS ROBERT D KELLY  
SSS JAMES G LIVINGOOD  
ARA HENRY H MAURER  
SSS STEVEN R MEYER  
SSS THOMAS M MORROW  
SSS MARK H OCHSENBEIN  
SSS JAY R VALERIO  
SSS STEVEN R YOUNGS

LOUISIANA ALPHA  
TULANE UNIVERSITY

SSS LOUIS E ALFARO  
SSS CHARLES B CAMPBELL JR  
SSS CHARLES E CLOUTIER  
SSS ARTHUR M COLOMB  
SSS ROBERT E COURTIN JR  
SSS ROBERT W DARAY  
SSS CHARLES E FELGER  
SSS SWEPSON F FRASER JR  
SSS RICHARD L GATES  
SSS ROBERT S HENDRICK  
SSS JOHN M HOOPER  
SSS JOSEPH V HOPKINS JR  
ARA EZEKIAL R LAMBERT  
SSS ROBERT L MAXWELL JR  
SSS JOHN H MCMILLAN  
SSS WM NEVILLE JR  
SSS N BATES PULLIAM  
ARA RAYMOND W RITLAND  
SSS GAYLE SCHNEIDAU JR  
SSS HUGH F SMITH  
SSS ALAN E VANSINDEN JR  
ARA ADAM WATTERS JR  
SSS DALTON WOOLVERTON  
SSS JOHN R YOUNG JR  
PP WILLIAM G ZETZMANN JR

LOUISIANA BETA  
LOUISIANA STATE UNIVERSITY

SSS SHIRLEY S ARRIGHI JR  
ARA JOHN F BENOIST  
SSS WARREN H BOURGEOIS  
SSS ALBERT W DARBY JR  
SSS THOMAS M DAVIS  
SSS LEON L FERGUS  
PP WALTER N HOHMANN  
PP THORN C HUFFMAN  
PP FREDERICK P JOHNSON  
ARA NOAH M JORDAN  
SSS RODERICK M LEMASSON  
ARA TRACY J MANDART JR  
SSS ANTHONY E MAURIN III  
SSS FOREST E MILLS JR  
SSS MAURICE W O'ROURK III  
SSS CHARLES D OGILVIE  
SSS GARY D POLEYNARD  
SSS CLYDE W RAILSBACK  
SSS JAMES H SMITH  
PP CHARLES D TAYLOR JR  
ARA KENNETH W TULLOS  
ARA HERMAN F VALLERY  
PP HARRY A WARNER  
SSS MICHAEL P WHITNEY  
SSS RICHARD H WILLIAMS

LOUISIANA GAMMA  
UNIVERSITY OF SOUTHWESTERN  
LOUISIANA

SSS THOMAS M CROCHET  
SSS WILLIAM C DREYER  
PP RODNEY RICE  
ARA T SCOTT SMITH  
SSS WAYNE P WILD

LOUISIANA DELTA  
LOUISIANA STATE UNIVERSITY-  
SHREVEPORT

SSS LLOYD E JENKINS  
SSS COLLIER E MICKLE

MAINE ALPHA  
COLBY COLLEGE

ARA WARDEN C AMIDON  
SSS ABNER G BEVIN  
SSS EDMOND F FIEDLER  
SSS DOUGLAS C GREARSON  
SSS THOMAS S NEWMAN  
PP DEANE R QUINTON  
PP ROBERT E SANSON  
SSS A FRANK STIEGLER JR  
SSS WALLACE W TAPIA

MANITOBA ALPHA  
UNIVERSITY OF MANITOBA

ARA ROBERT M ABRA  
SSS RALPH C ADDISON  
ARA LYNWOOD S BELL  
SSS ROBERT M BROWSE  
ARA GEORGE E CHAPMAN  
PP GREGORY T CHAPMAN  
SSS MICHAEL K CHRISTIE  
PP H JAY CROCKFORD  
ARA JOHN J FARRUGIA  
PP ERIC P FERNANDES  
SSS KNOX B FOSTER  
SSS ANDREW J GOMORI MD  
SSS ERNEST L HAFNER  
SSS ALLAN M JACKS  
FC F ROSS JOHNSON  
SSS HUGH L JOHNSON  
SSS RICHARD E LAVENDER  
SSS DENTON D LLOYD  
ARA ROBERT G MCCULLOCH  
SSS BARRY D MCDUGALL  
CA GLENN E MCCLACHLAN  
SSS ROBERT B MONTGOMERY  
SSS GERALD I MULVHILL  
SSS PHILIP D MURRAY  
SSS GORDON M NESBITT  
SSS ROBERT W NIXON  
SSS HOLMAN K OLSON  
SSS FRANKLIN S PETA  
SSS JOHN E PETERS  
SSS THOMAS K RYMES  
ARA ROBERT G SMETHURST  
SSS WAYNE H WRIGHT

MARYLAND ALPHA  
UNIVERSITY OF MARYLAND

ARA CHRISTOPHER R ACETO  
ARA GEORGE F ATWELL  
PP BRIAN H BAILEY  
SSS JAMES W BARRINGER  
SSS JAMES E BERG  
SSS WM S BETTS  
PP HAROLD L BITTER  
SSS JOHN M BOHNER  
SSS JOHN M BOWLIN  
SSS J HERBERT BRILL  
SSS DAVID K BROBST  
SSS GAYLORD BROOKS  
PP KEVIN T BYRNES  
SSS HAROLD J CAMPBELL JR  
SSS ROBT P CANNON  
SSS JOSEPH R CASTIGLIONE  
ARA EDWARD M CASTLE JR  
SSS ALFRED J CLARK  
SSS STAN J COLLINS  
SSS ALFRED G CRABBE  
SSS HARRY J CRANSTON  
ARA WM A CRAWFORD 3D  
SSS EUGENE CREED  
ARA HAROLD C CURTIS JR  
ARA RICHARD C DANIEL  
SSS BRUCE L DAUGHERTY  
SSS ROBERT E DINKER  
SSS PAUL D DOLLENBERG  
SSS VAL D DULAY  
ARA GEO G DUNSTEN  
SSS EARL L EDWARDS  
SSS N A EGEANIAN  
SSS LUDWIG J EGLSEDER  
SSS JOSEPH P FEENEY  
SSS SCOTT M FERGUSON  
SSS JOHN F A FISCHER  
SSS ROBERT F FITZPATRICK  
ARA ARTHUR P GAMBRIEL  
SSS W RANDALL GERSTMAYER  
SSS EDWARD S GILLESPIE  
PP DONALD M GILLET  
SSS THOMAS C GLASS  
SSS FREDERICK W GLOMB  
SSS WALTER M GOTSCH  
SSS THOMAS A GRABIAK  
SSS DENNIS G GRAUL  
SSS ERNEST V HAINES  
SSS JAMES D HALSEY JR  
SSS RONALD P HAMILTON  
SSS JOHN J HANNIGAN 3D  
SSS DONALD R HARDESTY  
SSS EMORY A HARMAN  
ARA CHARLES J HART JR  
SSS LAWRENCE J HODGINS JR  
ARA JAMES F HOOBLER  
ARA JOHN R HOPKINS  
SSS MARK B HUBBARD  
SSS JOHN C KING  
SSS JOHN E KINNAMON  
SSS JAMES N KINSEL  
ARA JAMES T KIRBY  
ARA WILLIAM W KLEE  
ARA RICHARD G KNAPP JR  
SSS WILLIAM J KROLL  
ARA MELVIN C LANKFORD  
ARA JULIAN P LAWSON  
ARA DONALD S LITTLETON  
SSS KENNETH R MASON  
SSS LUCKETT G MAYNARD  
ARA EDGAR T MERRYWEATHER  
SSS JON R MILLS  
SSS DANIEL S MOORE JR  
SSS RICHARD F MORTIMER  
SSS JOHN W MOSEMAN III  
SSS LEONARD J OTTEN JR  
SSS DAVID A PALMER  
ARA DOUGLAS M PARKS  
ARA MARVIN J PERRY  
ARA MICHAEL V TRATT  
ARA DON L PRICE  
SSS NORMAN E PRINCE  
PP GEORGE A PURNELL  
SSS RICHARD C REESER  
PP WILLIAM G REGOTTI  
SSS CHARLES K RITTENHOUSE  
SSS JEFFREY A RIVEST  
SSS ROBERT G ROBERTSON JR  
ARA JOSEPH W ROGERS JR  
SSS SAM H ROGERS JR  
SSS WM L RUPPERSBERGER

MASSACHUSETTS ALPHA  
WILLIAMS COLLEGE

SSS E ASA BATES JR  
SSS E ARNOLD BISBEE  
ARA DONALD D BISHOP  
ARA HAROLD M BLANCHARD  
ARA ARTHUR H CROCKETT  
ARA ROBERT J DAVIS  
ARA JAMES L FRI JR  
SSS LUTHER C GOODRICH  
ARA WILLIAM E GOULD  
CA PAUL W GUENZEL  
PP GENE W HUGHES  
SSS ELI J LORANGER JR  
SSS GEORGE H MARTIN  
SSS NORRIS J MCNERNEY  
SSS HENRY O MIDDENDORF  
SSS DOUGLAS O PARKER  
ARA SHERWOOD K PLATT  
SSS H LADD PLUMLEY  
SSS CHARLES M ROGERS 3D  
ARA ROBERT E WARREN  
SSS GAVIN WATSON

MASSACHUSETTS BETA  
AMHERST COLLEGE

SSS RICHARD S BENSON  
SSS JOHN M CRONKHITE  
SSS ALBERT P DEGEN  
SSS NATHANIEL R DICKINSON  
SSS GEORGE R JONELUNAS  
SSS FRANK M LEMP  
PP JOEL S MINSTER  
SSS DONALD E MOYER  
SSS ROBT S PHILLIPS  
SSS HAROLD S SALZMAN  
SSS LEROY VANNOSTRAND JR  
ARA PAUL W WATT  
ARA WILLIAM M WHITE

MASSACHUSETTS GAMMA  
MASSACHUSETTS INSTITUTE OF  
TECHNOLOGY

PP JAMES L BAKER  
SSS FRANK J BALL  
SSS JOHN R BEDELL  
SSS KNUT BERG  
SSS MARK L BYE  
CA CHAS W ELLIS 3D  
ARA PAUL A ERSKINE  
SSS W D FREE  
SSS CHRISTIAN A GIMRE JR  
ARA BOYD E GIVAN  
SSS EDWARD R HAMMER  
SSS ALBERT M HARLOW JR  
ARA JOHN F HAWS  
SSS ELTON C HEATON  
SSS PAUL E HOLLAND  
SSS JOHN H HOWELL  
ARA FRANK J ISKRA  
SSS L ROBERT JOHNSON  
PP DOUGLAS S KALKA  
SSS WILLIAM R KAMPE II  
PP BRENEE M KERR  
SSS WILLIAM A KILBOURN  
SSS EMERSON P KRON  
SSS DONALD C LAMPE  
SSS WILBUR S LATIMER  
PP DAVID R LONGMIRE  
SSS ROBERT S MCCLINTOCK JR  
ARA WILLIAM C MORRIS  
SSS RALPH P RANGER

ARA—Argent Association; CA—Council Associate; JMW—John McMillan Wilson Associate; JWL—John Wolfe Lindley Associate; RMA—Robert Morrison Associate; PP—President's Panel; SSS—Sword & Shield Society; FC—Founders Club

ARA	DONALD E ROBINSON	ARA	JOHN W BLACKWELL	MICHAEL A BALNAVES	MINNESOTA ALPHA	PP	JAMES TEAL
SSS	WILLIAM H SPAHR	SSS	KINGSLEY M BROWN III	RICHARD L BARKER	UNIVERSITY OF MINNESOTA	JWL	BRUCE F THOMPSON
SSS	GEORGE SPES	SSS	ROBERT W BURNHAM	DANIEL J BEALCO		SSS	ROBERT S TRAFF
SSS	DOUGLAS C SPRENG	PP	FREDERICK R CARR	JOHN J BERNDTSON	PP	ARA	ROBERT D WATSON
SSS	JOHN B SUTHERLAND	ARA	WILLIAM W CLARK 3D	TIMOTHY I BRUBAKER	SSS	ARA	MICHAEL K WELBAUM
SSS	ROBERT M O SUTTON SR	SSS	FRANK W CONOVER	RONALD F BUCK	SSS	CA	ROBERT F WILLIAMS
PP	STEPHEN J TOTH JR	SSS	WILLIAM A COOK	RONALD J CHAKA	SSS		PAUL F ZIEGELMAIER
SSS	ROY A WALDHERR	ARA	STEPHEN A CRANE	RANDALL P CREMEAN	SSS		
ARA	DAVE S WILSON	PP	THOMAS E DARNOT	JERRY W CUNNINGHAM	PP		
SSS	GLENN W ZEIDERS JR	ARA	CHARLES S DUNFORD JR	RICHARD S CURRY	ARA		
		ARA	LENNART G ENKOTH	JAMES W CZACHOROWSKI	SSS		
		SSS	ROBERT J EVANSKI	STEVEN M DAVIS	SSS		
		SSS	ROBERT E FAHNEY	RICHARD D DOBBLES	SSS		
		SSS	JAMES A FERGUSON	DENNIS G DOUGHERTY	SSS		
		SSS	NORMAN L FLEET	LOUIS A ECKERT	SSS		
		ARA	RONALD D FORESTER	MARC J FITZGERALD	SSS		
		PP	DAVID R FOSTER	FREDERICK J FLAVELL	JWL		
		SSS	DONALD N GREY	JEFF A FOUST	SSS		
		CA	GEORGE G GARGETT	BRUCE A GANTNER	SSS		
			JOHN W GARSDIE	DAVID H GELONECK	SSS		
			JAMES M GIBBONS	G GILLARD	SSS		
		SSS	MICHAEL J GUNN	FREDERICK J GOEDTEL	ARA		
			JOHN W GUSTAFSON	LARRY R GRAHAM	SSS		
			THOMAS F HABERLE	MARK H GRIFFIN	SSS		
			ROBERT C HALL	KARL W GROSS	SSS		
		SSS	CRAIG M HANSON	GARY G HAYES	PP		
			JAMES D HARGRAVE	DALE R HERMILLER	SSS		
			JOHN S HART	RICHARD H HILLMAN	ARA		
		SSS	TIMOTHY P HICKS	KEVIN A HYDE	PP		
		ARA	ERNEST P HOLDER JR	GARY C JOY	ARA		
		ARA	CHARLES C HOOD JR	RALPH W KANDT JR	JWL		
		ARA	CECIL L R HUNTER	RICHARD J KELLER	ARA		
		ARA	DONALD C JOHNSON	HENRY C LAWRENCE	ARA		
		SSS	ALBERT H JONES	FRANCK P LEBEVRE	SSS		
		SSS	ANTHONY A KAPCAS	MICHAEL C LONDON	SSS		
		ARA	THOMAS L KIRKPATRICK	SCOTT G MARR	SSS		
		ARA	CHARLES C KRUEGER JR	THOMAS P MATHUES	SSS		
		PP	GLENN T KRUSEL	TERRENCE S MAYER	SSS		
			CRAIG L LAMIMAN	JIMMY C MAYNE	SSS		
		SSS	RICHARD F LANGE	KENNETH W MCLEAN	ARA		
		PP	ARTHUR T LAWRENCE	DAVID C MILLER	SSS		
		SSS	BRUCE F LEWIS	JEREMY I MILSON	SSS		
		SSS	RICHARD T LEWIS	DANIEL J O'CONNELL	PP		
		SSS	HOWARD L LINDER	JOHN K OLMINSKI	SSS		
		SSS	CHARLES R LYON	DENIS F O'SULLIVAN	SSS		
		PP	RONALD A MACMILLAN	DAVID G OWENS	ARA		
		SSS	JOHN W MILLER	JAMES A PANARETOS	SSS		
			RICHARD K MILLER	DONN D PATTERSON	ARA		
			ROBERT J MILLS JR	MELVIN B PFENNINGER	SSS		
		SSS	RAY E MIX	BERNARD R PIOTROWSKI	ARA		
			JOHN C MOFFETT	RICHARD H PRICE	SSS		
		JWL	GREGORY J NEIDHART	RICHARD L RADECKI	SSS		
			WM HARMON NICKLESS	ALLEN B RAYL JR	SSS		
		SSS	ROBERT P NUETCHTERLEIN	MAX E REEVE	ARA		
			TERRENCE E OLSON	R CHRISTOPHER RIOPSKI	SSS		
		ARA	PAUL W OSGOOD	TODD W ROGERS	SSS		
			RICHARD B PILKINTON	ROGER D SANDS	ARA		
			DENO F PREKETES	MICHAEL G SCARLATELLI	SSS		
		SSS	ROSS E RIDDILL	JOSEPH F SCHEURING JR	SSS		
		SSS	FRANK A ROSS JR	JAMES C SCHOCK	ARA		
		CA	THADDEUS A RUSZTOWICZ	BRUCE E SING	SSS		
			ROBERT D SCHEEL	LOREN E SOHN	SSS		
			RICHARD J SHAW	MELTON S SOUTHERLAND	SSS		
			JOHN W SIMS JR	GARY L STAHL	ARA		
		ARA	PATRICK M SMITH	F J STRZALKA	SSS		
		SSS	ANTHONY M SPAGNUOLO	ANDREW W TAYLOR	SSS		
			CHARLES A STOLL	SAMUEL I TORRENCE	SSS		
			RICHARD O STRAIGHT	WILLIAM H UNDERWOOD 3D	ARA		
			JAMES L STUART	ALAN VANDORNIK	CA		
		SSS	GORDON P THORSBY	RICHARD H WALKLET II	SSS		
			DAVID J VANKER DDS	RONALD L WALLACE	SSS		
			JOSEPH C WEBBER	WAYNE E WENTZ	SSS		
		SSS	DWIGHT S WEGENER	THOMAS A WILL	PP		
		SSS	ED L WILLIAMS JR	DAVID E YOUNG	PP		
		PP	TODD R WILLIAMS	KENNETH J ZUBRICKY	PP		
		PP	RICHARD T WOLFE		PP		
			ROBERT M WYNKOOP		PP		
			FREDERICK D ZIEGEL		PP		
					PP		
					PP		
					PP		
					PP		
					PP		
					PP		
					PP		
					PP		
					PP		
					PP		
					PP		
					PP		
					PP		
					PP		
					PP		
					PP		
					PP		
					PP		
					PP		
					PP		
					PP		
					PP		
					PP		
					PP		
					PP		
					PP		
					PP		
					PP		
					PP		
					PP		
					PP		
					PP		
					PP		
					PP		
					PP		
					PP		
					PP		
					PP		
					PP		
					PP		
					PP		
					PP		
					PP		
					PP		
					PP		
					PP		
					PP		
					PP		
					PP		
					PP		
					PP		
					PP		
					PP		
					PP		
					PP		
					PP		
					PP		
					PP		
					PP		
					PP		
					PP		
					PP		







SSS	GARY R BAUGHMAN	SSS	ALAN R REXINGER	SSS	CHARLES L THOMPSON	FC	DONALD E DEMKEE	SSS	LARRY R CLEAVES
ARA	RICHARD E BAUMHARDT	SSS	ROBT REYNOLDS	SSS	MARK F TOLEDO	SSS	DANIEL C DEMKO	SSS	WILLIAM L CLYMER
	BRUCE W BEACH	SSS	WILLIAM F ROGERS		CARL J VOGT		PERRY T DEMMING	ARA	PHILLIP E COBB
	DOUGLAS H BETZ		ROBERT S ROSS	ARA	NEAL G WALKER	SSS	JOHN L ECONOMOU	ARA	JOHN T COCHRAN
	DOUGLAS H BIRCH		A'LEN W ROWE	SSS	ABRAM R WELLS	SSS	FRANCIS O ENRIGHT	PP	VINCENT COE
PP	DAVID R BITTER		GARY B RUSSELL	SSS	JAMES E WIAN	ARA	JON D ERWIN	ARA	JOHN J COLLINS
PP	ROBERT H BLAYNEY		JOHN H SANDERS	SSS	DAVID L WILLIAMS	ARA	ROBERT M ERWINE	PP	JOHN E COX
PP	WILLIAM H BROAD 3D	ARA	WILLIAM H SANDERS JR	SSS	ANSEL H WILSON	ARA	EARL H FEENEY JR	SSS	FORREST J CURTIN JR
SSS	KARL L BROUSE		WILLARD T SAWYER	ARA	ROBERT E WILSON	SSS	RALPH E FISHER	SSS	BRIAN J DARAH
PP	ROBERT E BROWN		SAMUEL A SCAFFIDE	SSS	NEIL K WOLPERT	SSS	GENE D FRAMPTON	SSS	GEORGE N DARAH
SSS	DAVID L BUCHANAN JR	ARA	MICHAEL R SCHARDT	SSS	JAMES M WRIGHT		NEAL R FRAMPTON		WILLIAM B DAUGHERTY
	JOHN T BURNS	SSS	WILBUR R SCHEIBEL			CA	EARL R FRANTZ	SSS	HARRELD DEMUNBRUN
SSS	RICHARD N CAMPBELL	SSS	WALTER A SCHIEMAN	OHIO GAMMA			HAROLD E FRYE II		BRYANT D DENK
ARA	SCHULER H CARROLL	SSS	THEODORE R SCHLITZ	OHIO UNIVERSITY			ROBERT H FULTON		J ROBERT DENK
PP	ARTHUR D CHANTLER JR	SSS	DONALD SCHNEIDER		JOHN M GUESS	SSS	JOHN M GUESS		THOMAS V DEVLLOD
PP	VERNON I CHEADLE	SSS	JOSEPH A SCHOENER	CA	JOSEPH DONALD ABEL	SSS	MARVIN G HAUGHT		JAMES A DEZELLAR
	JOHN H CLARK JR		ANTHONY P SCHOPP		RANDALL L ALLISON		JAMES F HELMKAMP	SSS	WILLIAM H H DYE
CA	KENNETH N CLARK		HAROLD C SCHUYLER JR		ROBERT L AROLD		MARK S HEMMINGER	ARA	ELBERT C EBINGER
SSS	CHARLES S CLAUSE	PP	CHET C SHEDLOSKI	CA	ORRIS B BARBER	SSS	ROBERT P HIGLEY	CA	EARL H ELBERFELD
ARA	CHARLES F COATES	ARA	RICHARD N SHELLNBARGER		JOSEPH L BARRY	ARA	RUSSELL W HILBISH JR		RICHARD B ELBERFELD
SSS	GARY F COGSWELL		RUFUS D SHORT		WILLIAM A BRASTER	ARA	CLARENCE HOFELT JR	SSS	A LOVELL ELLIOTT JR
	JOHN L CONLEY		CHRISTOPHER J SHRAIDER		EARL R BROWNLEE	SSS	RICHARD C HOFF	PP	ELBERT W EVANS
ARA	JOSEPH R CONROY	ARA	DAVID W SHRAIDER	SSS	JAMES BURT	SSS	ROBERT L HOOD	PP	THOMAS J EYERMAN
SSS	PERRY M COOK	SSS	EARL C SHRAIDER	SSS	THOS A CABLES	SSS	EDWARD F HOPPER		MARK E FARNHAM
SSS	ERNEST J CORY	SSS	JOHN A SILANDER	PP	DENNIS J CANNON	PP	FRANK T HUMISTON JR	SSS	CHARLES J FAZIO
SSS	ROBERT S CROMLING	SSS	JAMES R SLAGLE	SSS	CHARLES W CARROLL	PP	RAPHAEL G JETER	ARA	M W FEICERT
PP	ARTHUR B DAMON	SSS	R JACK SMITH	PP	RONALD F CHAPMAN	PP	RICHARD A JOHNSON	ARA	RICHARD W FISHER
ARA	EDWARD B DAVEY	ARA	ROGER M SMITH	ARA	RALPH W CLARK	PP	RICHARD G JOHNSTON	ARA	ROBERT E FORSTER
CA	WILLIAM K DAVIS	CA	PAUL H SMUCKER	PP	ROBERT W COE	ARA	JERRY E KEHRLE		ANDREW E FUGAZZI
SSS	WILLIS F DAY	PP	JOHN B SROFE	PP	CHARLES R COLLETT		LUCIEN F KELLER	ARA	GARY C FULMER
SSS	HENRY B DEHAMEL	SSS	WILLIAM D STEPHENSON	ARA	JAMES M CONNER	ARA	FRED D KIDDER		CLARENCE M GAGEN
SSS	WALTER E DENECHE	ARA	DONALD E STOUT	SSS	WILLIAM C COOKSEY	PP	STEVE E KILTAU	ARA	ROBERT M GANGER
SSS	DAVID D DIETERICH	ARA	JOHN E STRUGGLES	SSS	THOMAS M CRAIG	ARA	EDWIN L KREGENOW	PP	WILLIAM K GARDNER JR
ARA	KENNETH W DORSCH	SSS	DONALD C STUBBE	SSS	RICHARD H CREPS		STEPHEN P LENIHAN	ARA	C SCOTT GRENE
SSS	EDWARD J DUBLIN	PP	WM D STUCKMAN	SSS	ROBERT M DAGGETT		GEORGE LEUCA III	ARA	FRANCIS H GRISWOLD
	WILLIAM H EICHHOLTZ	PP	PETER B SULLIVAN	PP	WENDELL J DAVIDSON	ARA	ROBERT E LINDER	PP	JEFFREY B GUDENKAUF
ARA	JOHN H ELLIS	SSS	JOHN K SUTOR		ROBERT D DICKEY	SSS	FREDERICK M LOMBARDI	ARA	RICHARD J HAAVEN
SSS	RICHARD P ELLIS		RICHARD D SUTTON		RALPH D DOUBLER	SSS	GEORGE J MALLO		RONALD L HAINEN MD
ARA	TOM L ELLIS	PP	JOHN M TAGGART	ARA	RODNEY DOWNING	SSS	ROBERT H MAXSON JR	SSS	JAMES B HANOVER
	MYRON B ELLS JR	PP	MARTIN A TORGLER	PP	TERRY L EATON	SSS	RONALD L MCALLISTER	ARA	JAMES E HARTLEY
	STEVEN R EVERETT	PP	JAMES P TWOHIG	PP	CHESTER E EDGAR	SSS	THOMAS B MCCONNAUGHY		BRIAN K HAUCK
ARA	WILBUR C EWBANK	CA	ELLIS H VEATCH	PP	WILLIAM H EGAN 3D	ARA	ANDREW W MCNUITY JR	SSS	DAVID H HEBBLE
	MARK S FANCHER		WALTER R VLAH		GLENN D ETTINGER JR	ARA	KENNETH B MILLER	SSS	PETER M HELMLINGER
ARA	JOHN V FELS	SSS	THOMAS T VRADELIS	SSS	GEORGE R EVANS	ARA	THOMAS E MILLER	ARA	ROBERT W HENDERSON
PP	THEODORE T FOLEY	SSS	JOHN R WARD	SSS	CARL C FREDERICK	ARA	HAROLD A MINNICH	SSS	CHARLES D HENDRICKSON
SSS	ROBERT W FOLTZ		ROBERT L WELLS		LARRY N FROELICH	ARA	DAN E MOLDEA	SSS	JACK W HICKS
CA	WILLIAM F FORD	PP	GEO F WERTENBERGER	SSS	PETER A GIAMBRUNO	SSS	ROBERT L MOORE	CA	EUGENE A HIDDEN
CA	ROBERT W FORKER	SSS	CHARLES R WILSON	SSS	JOSEPH S GILL	SSS	WILLIAM M MYERS	SSS	JOHN H HIGGINS
	ARTHUR C FROCK JR	PP	CRAIG S WILSON	ARA	ROBERT H GORDON	SSS	NILES M NELSON	SSS	DARREN R HISSONG
ARA	CLARENCE M GALLAGHER	PP	DOUGLAS M WILSON	ARA	HOWARD L GORRELL	ARA	PHILIP C NEWSOM		RICHARD L HITEMAN
CA	HARRY M GERLACH	SSS	GORDON D WILSON		JOHN J HAGER	ARA	RICHARD L OLDFIELD	SSS	RICHARD M HOISINGTON
PP	RUSSELL GIGANTI	SSS	STEPHEN L YEAROUT	ARA	CHARLES G HAMILTON	ARA	WM A PALMER	ARA	ROBERT E HOLDERMAN
	RICHARD J GOETTLE IV	OHIO BETA		PP	JOHN D HAMILTON	SSS	GEORGE T PARRY	SSS	ROBERT J L HOLZEMER
SSS	CHARLES A GORSUCH	OHIO WESLEYAN UNIVERSITY		PP	ERNEST B HELIN	ARA	RICHARD D PATTERSON	PP	J R HOMLAR
SSS	NORMAN D GUISE		BRADLEY S ADAMS	SSS	THOMAS J HENDERSON	SSS	VERNE E PETRIE		PAUL J HUFF
	CARL D HAGLUND JR		ROBERT W AGLER	PP	EDWARD C HENSCH	SSS	GEORGE R POROSKY	ARA	DWIGHT E HUFFORD
	BRADLEY W HAHN	ARA	JOHN D ANDREWS	PP	D CLARK HIGGINS	SSS	HERMAN E RABE		THOMAS W HULME
SSS	COURTNEY W HAYS	SSS	GILBERT L ARMSTRONG	ARA	DAVID I HOLLENBAUGH	SSS	ALBERT W RAY III	ARA	CHARLES W HUNT
PP	JOHN G HAZLETT	SSS	WAYNE C ARNETTE	ARA	EDWARD M JENNINGS	ARA	ROGER T READ	SSS	DAVID C JENKINS
	ROBT L HEAD	SSS	JOHN H BARNETT	PP	IRVING R KARR JR		THOMAS E REED		SIDNEY C JOHN
SSS	ARNOLD HEINZELING	ARA	PAUL H BENNETT	PP	ROBERT K KERR JR	SSS	CHARLES N RENNIE		CHARLES R JOHNSON JR
SSS	WILLIAM H HIESTAND		EUGENE C BLACKBURN	ARA	RICHARD W KIRCHNER	SSS	GERALD L RENNIE	ARA	KENNETH C JOHNSON
SSS	GUS C HILL JR	SSS	GLENN C BLOMQUIST	ARA	RUDOLPH F KLEINSCHMIDT	PP	BRUCE W ROGERS JR		WILLIAM J KOENIG
SSS	THOMAS A HOFFMAN	SSS	IVAN L BOWMAN	ARA	BRUCE F KOZAK	PP	GEORGE W ROGERS	ARA	CHRISTOPHER D KOFF
SSS	ROGER L HOLMES	PP	JULIAN R BRONDES JR	SSS	DANIEL KROPP	PP	SAMUEL D ROMOSCA		HOWARD L LAMBERT
SSS	DANA M HURLBUT	ARA	EDWIN P BROOKS	ARA	EDWARD G KUNZELMAN JR	PP	JOHN G ROWLEY	SSS	RICHARD T LASKO
ARA	B ARTHUR JENKINS		CHAS A CARMICHAEL	SSS	CHARLES A LAINE	ARA	WILLIAM A ROWLEY		JOHN H LUGGETT
SSS	RICHARD T JOB	SSS	HAROLD L CHILD	ARA	LEE H LEPRICH	SSS	ROBERT C RUSSELL	SSS	JOHN W LUCE JR
SSS	RICHARD O KEARNS	SSS	STEPHEN J COPELAND	SSS	SETH W LEWIS	SSS	THOMAS D SACCONI	PP	JOHN T LUGAR
SSS	DONALD B KELLER	SSS	JAMES W COULTRAP	SSS	LAWRENCE F LEY	SSS	JIMMIE SANFILIPPO		BYRON H MADDOX
	R HOYT KELLEY	SSS	JOHN T CRITCHFIELD	SSS	JOHN M LUSA	SSS	SCOTT T SCHUENEMAN	SSS	JACK F MAGAW
	JOHN S KENNEDY	SSS	DON R DAVIS	SSS	JOHN E LUTZ	SSS	LOUIS E SEILER	SSS	WILLIAM W MAHAFFEY
ARA	KENNETH L KERR JR	SSS	J WILLIAM DERR MD	SSS	ARTHUR J LYNCH	SSS	PHILIP S SHERMAN		THOMAS J MANAHAN
	DREW A KIECKHAFFER	SSS	RICHARD A DONNENWIRTH	SSS	HARRY C MAHAN	SSS	JAMES E SINGER	ARA	HARRY O MARTIN
SSS	ULIAN B KINDRED	SSS	HERBERT L DUPONT	SSS	WILLIS R MAUTER	SSS	DEAN E SMITH	ARA	JOHN W MATSON MD
PP	KENNETH H KLEIN	ARA	R M FERGUSON	ARA	NICHOLAS J MILANICH JR	SSS	RONALD W SMITH	SSS	RICHARD N MAXWELL
	JEFFREY C KLEINSCHMIDT		JOHN L GREEN	ARA	GERARD L NOVARIO	SSS	WILLIAM E SNOOKS JR	ARA	RICHARD W MCCABE
SSS	TIMOTHY J KLITCH	SSS	JOSEPH A GREVE	SSS	RICHARD P OBRIEN	SSS	WAYNE K SNYDER JR	ARA	ROBERT C MCCLAIN
ARA	HAROLD C KOST	SSS	THOMAS F GREVE	SSS	WILLIAM B OLEY JR	SSS	HARRY P STITZLEIN	ARA	A GLENN MCCLELLAND
SSS	ROBERT J KREMPEL	SSS	EDWARD M HARD	SSS	RODERICK G ONDIS	ARA	W HOWARD STOCKTON	ARA	LELAND S MCCLELLAND
SSS	TERRY G LANDIS	JWL	ALFRED F HAVIGHURST	SSS	HARRY H OSBUN	SSS	MILLARD W STRONG	PP	RICHARD S MCCLELLAND
SSS	EDWARD F LANNIGAN		WALTER E HAVIGHURST	SSS	JAMES E PICKETT	SSS	DONALD A SWARTZ	SSS	RICHARD S MCCLELLAND
SSS	JOHN E LEWIS		RICHARD C HOPKINS	ARA	DONALD F POTTER	SSS	ROGER L TERRY	SSS	STANLEY E MCCORMACK
SSS	JOHN W LLEWELLYN	PP	FREDERICK B HOUT	ARA	FRED L PRESTON	SSS	JAMES B TRACE III		ROBERT W MCKEE
SSS	DONALD J LOSS	PP	CHARLES P KELLER	ARA	MAURICE H RALSTON	SSS	DONALD M TRAU	SSS	WILBUR A MCKEE
SSS	ROGER E LURING	SSS	DWIGHT W KOPPE	SSS	LARRY D READER	SSS	CHARLES E TRUZA	SSS	GEORGE N MEEKER
SSS	JOHN P MALONEY	SSS	CHARLES A LANDIS III	SSS	CHARLES W REAMER	SSS	JAMES A TURNER		WILLIAM L MIELKE
PP	CLIFFORD D MANSLEY JR	ARA	EDWIN L LEE	SSS	ALFRED W RIGGS	SSS	THOMAS E VAN SICKLE	ARA	DAVID T MILLIGAN
CA	ALVIN C MARSH JR	SSS	JAMES M LONG	SSS	HALLIE E ROBERTSON	SSS	ERIC M VEITH		FREDERICK J MILLIGAN
	J DON MASON	SSS	WILLIAM E LONG	SSS	JAMES E RUYNEON	SSS	MATTHEW J VERLERY	ARA	CHARLES E MILLS
	DOUGLAS N MATHESON	SSS	JOHN F LOYD	ARA	VAN GORDON SAUTER	SSS	MARVINE E WALKER	SSS	JOHN L MILLS
PP	RICHARD T MCBRIDE	ARA	HARRY F MACKENZIE	PP	WILLIAM SILAS	ARA	MICHAEL R WALSH	SSS	RAYMOND E MILTZ
PP	MARCUS E MCCALLISTER		DWIGHT W MARTIN	ARA	PAUL L SMITH	ARA	WILLIAM E WILLIAMS	PP	RICHARD J MOODY
SSS	JACK M MCCANN	ARA	ROBERT W MARTIN	CA	BEN F STORMES	SSS	RONALD R WILLIS		LELAND E MOREE III
SSS	JOHN A MCCANN	SSS	SIDNEY A MAYER	SSS	MILTON J TAYLOR	SSS	BRIAN J WILSON	SSS	CLARK B MORGAN
ARA	JAY D MCDANIEL	SSS	JOHN W MCCONNELL	SSS	DAVID A THOMAS	SSS	GEORGE WOMERSLEY	SSS	BRIAN P MORRISON
ARA	JAMES D MCILYAR	ARA	HAROLD C MCKINLEY	SSS	ROGER E THOMAS	ARA	W RICHARD WRIGHT	SSS	JOSEPH W MOSS
ARA	CHARLES L MENDENHALL	PP	VICTOR MILLA	SSS	WILLIAM D VANNOSTRAN			SSS	J BRIAN MULLEN
	PETER B MERTEN	ARA	HAYES A NEWBY PHD	SSS	JAMES R WALTZ	OHIO ZETA			GERALD F OCONNELL JR
PP	DONALD E MERZ	PP	PAUL B NIGHTINGALE	ARA	JAMES S WILDBLOOD	OHIO STATE UNIVERSITY			A RICHARD ODBRECHT
CA	LEO A MERZWEILER JR	SSS	PAUL T NITTEL	SSS	JOHN E WILLIAMS	SSS	HENRY S ADCOCK	SSS	MARK C OLIVER
	JAMES S MICHAEL	SSS	COURTLANDT N OVERHOLT	ARA	WILLIAM H WILLIAMS	SSS	GEO H ALBER		ROBERT C PAXTON II
SSS	MARK S MILLER	SSS	WELDON M PARKER	SSS	JOHN B WOLFE	SSS	N CLYDE ALBERT III	ARA	CHAS W PORTERFIELD
SSS	STEPHEN M MISLETT	SSS	GEORGE S PETERS	OHIO EPSILON		SSS	LEONARD N ALBRECHT	SSS	MARCUS D PRESAR
CA	L DAVID MILLS 3D	ARA	RICHARD E PROBST	UNIVERSITY OF AKRON		SSS	RICHARD T ANDERSON	ARA	DAVID W PRIESTLEY
PP	JOHN R MORELAND	ARA	DAVID G PUDDINGTON	SSS	PAUL C ALBRIGHT	SSS	JOHN M ANTONUCCI	SSS	WILLIAM R PUGH
ARA	NICHOLAS C MOULOPOULOS	ARA	DAVID M QUINN	SSS	CHARLES R ALLEN	SSS	JOHN R AREND	ARA	DAVID G QUIDORT
	ROBERT A MULLER	SSS	KARL H RUDOLPH	SSS	GEORGE R ASHTON JR	ARA	JAMES A ARGO II	ARA	MELVIN H RICE
	DAVID L NEER	SSS	JERRY L SHEAFFER	SSS	GEORGE E AUTEN	PP	THEODORE ASHTON		WELLINGTON F ROEMER II
	JOHN H NETH	SSS	FRAZIER P SHIPPS	SSS	JAMES W BARNETT	SSS	J ATWOOD AUSTIN		RICHARD C ROSANDER
SSS	ROBERT W NEU JR	ARA	CHADS O SKINNER	PP	GEORGE H BERTSCH	SSS	DEAN E BACON	SSS	GREGG L ROTHERMUND
ARA	CHARLES H NOGLE	SSS	JOHN D SLOAN	PP	STEPHEN L BLACK DDS	SSS	JAMES D BAGLEY	SSS	ROBERT C ROWAN
SSS	JOSEPH S OGDEN	SSS	GARY L SMITH	ARA	GEORGE H BERTSCH	CA	GLENN A BARBER JR	ARA	RALSTON RUSSELL JR
	ANIBAL P ONEILL	SSS	MELVYN L SMITH	PP	JAMES H BROWN	SSS	NED K BARTHELMAS	CA	JOHN G SARGER
	AUSTIN E PALMER	SSS	RICHARD W SMITH	ARA	STEPHEN M BUDAI	CA	CHESTER E BATES	SSS	GEO A SARGENT
PP	CHARLES F PASSEL	SSS	RICHARD J STAMBERGER	PP	KENNETH F BURKINS	ARA	ROBERT F BAUER	SSS	YALE H SCHALK JR
	TIMOTHY W PETERS	ARA	GRAHAM F STEWART	PP	GENE CAULET	PP	KEVIN J BENNETT	PP	CARTER D SCHARVER
ARA									

ARA—Argent Association; CA—Council Associate; JMW—John McMillan Wilson Associate; JWL—John Wolfe Lindley Associate; RMA—Robert Morrison Associate; PP—President's Panel; SSS—Sword & Shield Society; FC—Founders Club

SSS	ROBERT N WANDEL	SSS	DONALD L CRONE	PP	JOHN E DEACON
SSS	WILLARD F WANKELMAN	SSS	KENNETH L DARLINGTON	PP	JOHN M DUNNICK
SSS	PAUL B WARNICK	SSS	ROBERT L DAVIS	SSS	THOMAS C EAKIN
SSS	PAUL W WARNICK	SSS	JOSEPH W DEEKEN	SSS	ROBERT J ELSAESSER
SSS	JAMES D WATSON JR	PP	JAMES B DENKER	SSS	RUSSELL R EVANS
SSS	ARTHUR G WATTS	ARA	THOMAS H DEWEES JR	ARA	JOHN W FITTON
SSS	JAMES B WAYMAN JR	ARA	BERNARD P DIFIORE	ARA	THOMAS G FOLSOM
SSS	CHARLES L WEGNER	ARA	EDWARD E DOHERTY	PP	HAROLD E GRAVES JR
SSS	ROBERT T WEISER	PP	THOMAS R DUNN	SSS	RICHARD E GUSTER
SSS	CALVIN D WIBLE	PP	PHILIP H EICHER II	CA	WM S GUTHRY
SSS	CLARK S WIDDIS	PP	JAMES C ELLIOTT	SSS	FREDERIC W HARTMAN JR
SSS	H LEE WILKINS	ARA	AMOR C EMMERT JR	SSS	JOHN W HEAMON
PP	RALPH E WILLIAMS	SSS	DENNIS P ERICKSON	SSS	DUNBAR M HELSLEY JR
SSS	FREDERICK H WILSON	SSS	HERBERT B FAHRENBRUCK	SSS	SCOTT C HOULDIN
PP	ROBERT C WINZELER JR	SSS	ROGER A FINN	SSS	ROBERT D HUESTIS
SSS	JOHN M WISTERMAN	ARA	DAVID FOSTER 3D	SSS	JOHN D HUNTINGTON
ARA	CHAS G WITTE	SSS	JAMES J FUNCH	SSS	WILLIAM O HURD JR
ARA	ROY L WITTE	SSS	GRAHAM M GEBBIE	SSS	CHARLES H INGRAM
ARA	RICHARD D WOOD JR	CA	KENNETH E GLASS	SSS	RENNSELAER R JOHNSON JR
ARA	RALPH C WOODLEY	ARA	CHESTER H GOEN	SSS	EDWARD E KING
ARA	JAMES P YANKLE	ARA	RICHARD J GOETTLE 3D	SSS	J LINCOLN KNAPP
ARA	JOHN W YARK	SSS	GEORGE W GRABO	SSS	F JOSEPH LAMPING 3D
ARA	JAMES E YAVORCIC	SSS	WM G GRIEVE	CA	JAMES A LANTZ
ARA	NORMAN C ZOLLAR	SSS	PAUL L HACKBERT	ARA	DAVID H LEWIS
OHIO ETA		PP	DONALD W J HACKETT	ARA	ROBERT E LONG
CASE WESTERN RESERVE		ARA	WALDO M HARRISON	ARA	JACK A MCCONNELL
ARA	WILLIAM P ADAMS	SSS	ROBERT H HERMAN	SSS	ROBT C MCCONNELL
ARA	GILBERT L ALLEN	ARA	MICHAEL G HOBAN	SSS	JOHN G MCCUNE
SSS	GENE J AMEDURI	SSS	RICHARD G HOBLITZELL	SSS	JOHN C MCDONALD
SSS	RICHARD A ANDERSON	ARA	ROBERT I HOSELI	SSS	H LAIRD MCGREGOR
SSS	NEIL P ATHERTON	PP	BYRON T JENINGS	ARA	DAVID B MCLENNAN
ARA	JAMES J BARRETT	PP	MICHAEL H JONES	SSS	GORDON J MCMULLEN
ARA	RICHARD B BERTOLO	SSS	JAMES C KAUTZ	SSS	ROBERT C MCNUITT
CA	GEORGE B BODWELL	SSS	JEFFREY G KENNEY	ARA	DAVID P MILLETT
SSS	JOHN W BODWELL	PP	LEWIS R KEYSER	SSS	JAMES T MORGAN
ARA	ROBERT F BOND	SSS	ERNEST F KOBBE	ARA	DAVID F MURRAY
SSS	THOMAS R BRANDT	ARA	FREDERICK G KOEHLER	SSS	SETH P NORMAN
ARA	DAVID H BURKEL	SSS	JAMES W KREIDER	SSS	ELISHA G PIERCE IV
SSS	BRUCE D BURTON	PP	JOHN K KRIEG	ARA	JOHN M POWELL
ARA	WILLIAM H BUSCHMAN	SSS	PAUL W KRONE	SSS	ROBERT H PUGSLEY
ARA	ROGER H CERNE	SSS	LOYAL H LAFAYER	SSS	JOHN S B WODELL
SSS	ANDERSON CLUTTER	SSS	ROGER E LANG	SSS	ROBERT C REYNOLDS
ARA	JOHN J DAUBENSPECK	SSS	ROBERT S LEBLOND	SSS	ROBERT T RHODEHAMEL
SSS	ROGER J DIFRANGIA JR	ARA	THOMAS G LEE	SSS	DEAN H ROSENSTEEL
ARA	W WADE DILL	SSS	RICHARD M LEIGHTON	SSS	LAWRENCE A ROWE
SSS	ROBERT V EISENMAN	SSS	GUSTAVE V LINDER	SSS	ROBERT A SAMS
SSS	EUGENE F ERB	SSS	ROBERT F LINDSEY	SSS	JOHN C SHIPPS
ARA	BURTON J FISCHLEY	SSS	MILTON F LINDSLEY JR	SSS	HARRY D SIMS JR
SSS	ARCHIBALD E FLETCHER JR	SSS	LEON H LOEWENSTINE II	SSS	RICHARD A SKUCE
SSS	JOHN E FOUST	ARA	HARRY L MAHAFFEY	SSS	ARTHUR G STADDON
ARA	JOHN E FRASER	SSS	JAMES P MALMSTROM	SSS	FRANCIS B THOMPSON
SSS	JOSEPH FREASE	SSS	WILLIAM V MARTEN	SSS	RICHARD S TIMONE
SSS	WILLARD P FRISSELL	SSS	HAROLD E MASSIE JR	SSS	GEORGE M TRAUTMAN JR
ARA	DAN CALABA	ARA	DANIEL J MCCANN	ARA	GEORGE M TRAUTMAN JR
ARA	CLINTON T GREENLEAF JR	SSS	CLEON F MCGRAW	SSS	WILLIAM R TRIGG
PP	PHILLIP W GUTMANN	SSS	JAMES B MCGREGOR	SSS	WM J WEHR
SSS	ROY G HARLEY	PP	DONALD H MELCHIORRE	SSS	GEORGE N WETZEL
ARA	THOMAS J HARRIS	ARA	MULFORD H MENTEL	SSS	DONALD L WINCHELL
ARA	ROBERT A HARVEY	ARA	HAROLD A MERTEN JR	ARA	TOM P WUICHET
ARA	DOUGLAS T HAUER	SSS	DONALD L MILLER	SSS	PERRY B WYDMAN
SSS	GEORGE N HAVENS	SSS	DONALD L MINER	ARA	REID A YOAKAM
PP	HARVEY H HAYNAM	PP	WILLIAM M MIRE	OHIO KAPPA	
PP	CARL E HEIL	ARA	RICHARD C MORRIS	BOWLING GREEN STATE UNIVERSITY	
CA	HENRY H HELMBRIGHT	ARA	ALBERT A NELSON	SSS	JOHN D ALBRECHT
ARA	GERALD J HRSTAR RET	SSS	TERENCE P OLEARY	SSS	JOHN D ARMSTRONG
SSS	LEWIS R HUBBARD	SSS	ERIC H OTTE	SSS	THOMAS E BAINBRIDGE
ARA	STEPHEN M JANIS	SSS	JEFFREY D PALMQUIST	PP	PAUL E BECHTEL
ARA	HAROLD W JONES	ARA	LEWIS K PATTON	SSS	JEFFREY B BRADLEY
SSS	JOSEPH J JUNIA	PP	WALTER S PEEBLES	SSS	DONALD R BRITTON
SSS	KEITH A KONET	SSS	GRANVILLE T POWNALL	ARA	HERBERT P BRUCK
SSS	ROBERT A KRIZANSKY	SSS	CARL H PRESS	ARA	JAMES A BURKHART
SSS	HARRY C LYNCH	SSS	THOMAS P PRICE JR	PP	RICHARD W BUTLER
SSS	RAY W MARSHALL	SSS	THOMAS C PUTNAM	SSS	GEORGE W BYERS
SSS	HENRY J MASTENBROOK JR	JWL	M DOUGLAS REED	SSS	JOHN R CALDWELL
SSS	CHARLES A MENTGES	SSS	DAVID R RIGGENBACH	SSS	BRUCE G CAMPBELL
ARA	CHARLES S MERTLER JR	SSS	JOHN P SCHARENER	SSS	LAWRENCE F CARR
ARA	ROBERT C MILLER	SSS	MARCUS C SCHELMANN	ARA	BERNARD D COLLINS
SSS	RICHARD J MILLIE	SSS	ROGER E SCHLEMMER	SSS	JESSE L CONRAD
PP	ANDREW E MILLNER	SSS	MILFORD M SCHLENKER	SSS	KEITH J CRAVEN
SSS	JOSEPH J MOORE	SSS	THOMAS N SCHOTT	SSS	ROLAND E EATON
SSS	DAVID MORROW	SSS	DONALD G SCHROETER	SSS	KURT N ELMOQUEST
SSS	WILLIAM T NOCK	ARA	DANIEL E SHAFFER	SSS	STANLEY C EVANS
SSS	DONALD R NORRIS	SSS	CHARLES R SHULTZ	SSS	FRANKLIN T FALK
SSS	PERRY R NUHN	SSS	LOREN T SIEFFERMAN	SSS	ROGER W FISCHER
ARA	JOHN M OBLAK	SSS	DAVID S SMITH	ARA	T JAMES FITZPATRICK
ARA	WILLIAM J OVINGTON	SSS	DOUGLAS J SMITH	SSS	DAVID A GLASSER
ARA	JAMES E PIERCE	SSS	ROBERT M SPALDING	SSS	KENNETH N GRAY
ARA	JOHN R PRYSI	SSS	JEFFREY G STANECKI	SSS	CHARLES O GRIMINGER
ARA	PERCIVAL B ROBERTS	SSS	DAVID R STEEL	SSS	JAMES E HOF
ARA	ROBERT J ROBINSON	SSS	WARREN G STICHENOTH	SSS	KEVIN M HOOLIHAN
SSS	EDWARD H ROOS	SSS	GLENN A STREIBIG	ARA	KENNETH M HOOVER
SSS	PAUL S ROYS	SSS	JAMES L TEESE	SSS	ROBERT P HUDDLESTON
SSS	WARREN E RUPP	SSS	HARDY L THOMAS	SSS	KEITH A IMHOFF
SSS	DAVID H RUSH	SSS	DOUGLAS E THOMPSON	SSS	RICHARD N KAPPEL JR
ARA	WILLIAM A SCHIMMING	ARA	RALPH C TIERNEY	SSS	GAIL E KEEVER
ARA	RICHARD E SEARS	ARA	DOUGLAS R VAN WINKLE	SSS	WILLIAM R KELLER
PP	EDWARD L SHAPOFF	ARA	MILES M VANCE	SSS	EDWARD KELLING JR
JWL	WATSON E SLABAUGH	SSS	WILLIAM A VANDERLINDE JR	SSS	DAVID M KESIC
SSS	JAMES B TRELEAVEN	JMW	FRANCIS F WAGNER	SSS	ALFRED G KOVACS
SSS	GUIDO K WERNICKE	SSS	RONALD F WALKER	SSS	JOHN A LAFFERTY
ARA	CORWIN C WHITACRE JR	SSS	MATTHEW R WALSH	SSS	ROY S MALIN
ARA	J F ZEIS	SSS	LOREN C WARBURG	SSS	WAYNE N MALONE
OHIO THETA		ARA	FREDERICK M WARREN JR	SSS	KENNETH E MARKLEY
UNIVERSITY OF CINCINNATI		ARA	WILLIAM T WERNER	SSS	GARY L MARSH
ARA	NORMAN C ADAMS	ARA	EDWARD W WUEST	SSS	ANDREWS S MARTIN
SSS	ALAN N ATTAWAY	ARA	ROBERT C ZEPF	SSS	ROBERT W MAURER
SSS	CHARLES BALL	ARA		SSS	WINSTON A MCKEAN
SSS	JAMES D BALL	ARA		SSS	RALPH V MCKINNEY JR
ARA	CHARLES R BARBER	SSS	JONATHAN ALDER	SSS	EDWARD A MILLER
ARA	PHILIP E BERGHAUSEN	SSS	ROBERT F BACHMAN	SSS	JOHN D MILLER
SSS	HUBERT A BERNET JR	SSS	JEFFREY C BARGER	SSS	HENRY P MONTGOMERY IV
SSS	THOMAS E BETSCHER	SSS	GILBERT C BARTH	SSS	JOHN E PARENICA
ARA	JOSEPH D BLANCHE II	SSS	JAMES R BEAN	JWL	DAVID R PERRY
ARA	JOSEPH R BLUM	SSS	DAVID S BECKERMAN	ARA	GEORGE E PHILLIPS
SSS	RALPH L BOLINO	SSS	ROBERT A BENTON 3D	SSS	BRIAN H POLLARD
SSS	THOMAS E BORCHERING	SSS	EDWARD M BILLIG	SSS	WILLIAM D PROTZ
PP	RAYMOND A BRADFORD	SSS	ROBERT C BISHOP	SSS	DAVID C REEVES
ARA	HUGH J W BRANDT	ARA	ROBERT C BLISS	SSS	ERIC F SELDIN
SSS	JOHN H BRIEL	ARA	CARL A BONGIOVANNI	SSS	WM E SICA
SSS	OTTO M BUDIG JR	ARA	THOMAS R BORLAND	SSS	ALVARO L SILVA
ARA	ANDREW B BURKHARDT	SSS	SAMUEL R BOWMAN	CA	DAVID B SKOLK
ARA	THOMAS C BUTLER	SSS	FREDERICK M BRANSFIELD JR	PP	DANIEL A STEINGRABER
SSS	JAMES V CARLTON JR	SSS	COURTNEY W P BROWN	SSS	DENNIS J TRAIN
SSS	CHARLES B CHACE JR	SSS	GREGORY B BUCKLES	ARA	JAMES A WHEELER
ARA	DARREL B CORNELIUS	SSS	RICHARD L CUSTOR	SSS	CHARLES E WOODFILL
ARA	RAY E CRAVER	SSS	GEORGE H CLIFFERT	SSS	PAUL T WRIGHT
		SSS	ROBERT S DARLING		
		SSS	NOEL C DAVIS		



**CHAPTER CONSULTANTS:** Contributions to the Loyalty Fund and Educational Foundation help pay for the work of five chapter consultants who are constantly visiting chapters around the country.

OHIO LAMBDA		ARA	JEFFERY H DIX
KENT STATE UNIVERSITY		SSS	RALPH F ELLINGER 3D
SSS	WADE H BAKER	SSS	PATRICK G EMERY
SSS	J R BENNETT	SSS	CHARLES E ENGLEMAN
SSS	GLENN W BOCK	SSS	ROBERT R EVANS
SSS	GARY J BROOKINS	SSS	REMINGTON P FAIRLAM
SSS	ROBERT W GOMERSALL	SSS	JAMES W FAMBROUGH
SSS	GREGORY R JOHNSON	SSS	GARY H FARRIS
SSS	TERRANCE J MALISH	SSS	WILLIAM H FORNEY JR
SSS	PAUL E MASTERS JR	PP	RAYMOND O FOSTER
ARA	EDWARD R MERKLING	SSS	T J FOSTER JR
ARA	MICHAEL F MORRELL	SSS	DANIEL J FOWLER
ARA	MELVIN D OLCOTT	SSS	NOLAN J FUQUA
SSS	HAROLD E PINNEY II	SSS	EDWIN L GACE
SSS	JOHN PODA	SSS	CARRY J GALT
SSS	LEONARD E PRICE JR	JWL	JAMES A GIBBS
SSS	RICHARD T ROWAN	PP	R KINNAN GOLEMON
SSS	JOSEPH E TIRPAK	SSS	THOMAS W GOODWIN
SSS	THOMAS P WILHELM	SSS	ROBERT B GRIGGS
SSS	THEODORE R ZICKFOOSE	SSS	GEORGE W GUTHRIE
OHIO MU		ARA	JERRY B GWIN
ASHLAND COLLEGE		SSS	MALCOLM P HAMMOND
SSS	RAYMOND J BRUNJES	SSS	HOMER D HARDY JR
SSS	ROBERT H DERRICK	PP	RICHARD E HARKINS
SSS	TIMOTHY A EDWARDS	ARA	BYRCE N HARLOW
SSS	ROBERT L FAUKOT	ARA	JAMES S HARRELL
SSS	DAVID B GRAY	ARA	RONALD D HARRIS
ARA	WILLIAM A GRIFFITH	SSS	MARVIN F HAYNES
SSS	RODNEY W HILL	SSS	J PAT HENRY
SSS	THOMAS R HOFFMAN	SSS	DON Q HEWETT
SSS	JOHN K HUOT	SSS	FRANK D HILL
SSS	ROBERT G JONES	SSS	CHARLES W HIMES
SSS	DONALD A KLISE	CA	W RICHARD HORKEY
SSS	JAMES P LEE III	SSS	BARRON C HOUSEL JR
SSS	WILLIAM B LEVERING	PP	FRED G HUDSON MD
SSS	CHARLES D LORAIN	SSS	JIMMY B JAMES
SSS	LAWRENCE C LUCAS JR	SSS	MARK W JENNINGS
SSS	STEVEN D MAAS	SSS	CHARLES H JOHNSON
SSS	RALPH E MARTIN JR	SSS	THOMAS J JONES JR
ARA	MARK H MAUN	SSS	HOWARD B KEITH
ARA	RAYMOND G MENDELSON JR	SSS	ROBERT E KLABZUBA
SSS	DOUGLAS N ROESEMAN	ARA	JAMES K LANYON
SSS	RICHARD L SLANKER	ARA	JAMES P LARIMORE
SSS	JIM L SPRENG	CA	ARTHUR C MARTIN
SSS	GARY J URCHICK	CA	ALEXANDER W MCCOY 3D
SSS	KEVIN R WAGERS	SSS	ROBERT E MCCURDY
ARA	RICHARD T WALTERS	SSS	NORMAN A MCKNIGHT
ARA	RANDALL K WATERS	ARA	WILBUR E MCKMURTRY
OKLAHOMA ALPHA		SSS	HUGH M MCRAE 3D
UNIVERSITY OF OKLAHOMA		SSS	PHILIP A MEACHAM
PP	JAMES K ANDERSON	ARA	FRANK R MILLER
PP	CHARLES M ASFAHL	ARA	DAVID L MORGAN
PP	OLLIE M ASKINS JR	ARA	GARRISON E MUNGER
PP	JAMES R BAILEY	ARA	DEWEY W NEAL
SSS	LOUIS C BAILEY	ARA	LUKE L NICLAZZO
SSS	WARREN R BECRAFT	SSS	JEFFREY B NOBLE
PP	JOHN S BELL	SSS	MORRIS L ORR
PP	SIKE J BLAS	SSS	STEPHEN M OSHAUGHNESSY
SSS	JACK R BIRCHUM	SSS	JAMES R PERRY
SSS	GEORGE R BIRDSEYE	SSS	TED M PHILLIPS
SSS	EUGENE C BOND	PP	CLARKE A POLK
SSS	MAC O BORING JR	SSS	JACK D POOL
SSS	JOHN W BOWERS JR	SSS	FRANK C POTTS
SSS	ROY C BOWLES	ARA	RONALD R PRATER
ARA	ROBERT F BRANDENBURG JR	SSS	GENE V FRUIT
ARA	HORTON W BRANSFORD JR	CA	WILLIAM A TRUITT
SSS	WILLIAM C BRINING	SSS	JOHN C REIFF
JWL	MILLO M BRISCO	SSS	WILLIAM A REYNOLDS
PP	NED V BROOKES	SSS	ERIK RHODES
SSS	CHARLES M BYERS	SSS	ROBERT A RICKMAN
ARA	JAMES D CARMICHAEL JR	CA	LOYD M RIVES
SSS	DAVID A CARMONY	CA	EDWARD P ROEMER
SSS	JOHN C CARROLL	CA	C L ROSS
SSS	WM O COLEMAN JR	ARA	LEONARD H SAVAGE
SSS	JOSEPH S COTNER 3D	SSS	ROYCE H SAVAGE
CA	RICHARD M CRAWFORD	SSS	CHARLES A SCHWEINLE JR
SSS	JESSE D DAVIS	ARA	JEFFREY C SMITH
PP	WILLIAM H DAVIS	ARA	JOHN C SNYDER
SSS	RONALD L DAY	PP	ROBERT J STUART
SSS	MICHAEL J DELIER	SSS	ELMER KOEHLER THOMAS
SSS	GARY B DEMPSEY	PP	AB D WALKER
SSS	FRANK A DENKER	SSS	THEODORE S WEBB JR
		ARA	MICHAEL D WEBBER
		ARA	CHARLES G WHITE JR
		ARA	PHIL J WHITE MD





**PRIEST WINNER:** Michael Middleton (Southwestern-Texas '84) was awarded the Arthur R. Priest Award along with a \$2,000 scholarship from Lair McGregor, chairman of the Educational Foundation, at the New Orleans convention.

#### OKLAHOMA BETA OKLAHOMA STATE UNIVERSITY

JOHN M ALLEN  
RAYMOND E BAYS  
STEPHEN D BEAM  
WILLIAM E BECKMAN JR  
ERIC W BEHNKE  
GARY M BOYER  
BRIAN N BRADLEY  
HAL JEROME BROWN  
STEPHEN F CAPPS  
THOMAS B CARLSON  
WILLIAM B COOPER  
STEPHEN S COUCH  
ALEXANDER E DUCKWORTH  
WILLIAM L ECKER  
DONALD A EMMONS  
JAMES R FAULKNER  
NEIL S FORD  
EDWARD B GLENDINNING  
JAMES S GODDARD  
ROBERT W GOODWIN  
MICHAEL G GRADY  
ROBERT E GRIFFITHS  
PHILLIP D HARRIS  
ANTHONY V HAYES  
STEPHEN L HESTBECK  
ROBERT J HILIER  
MICHAEL S HYATT  
DAVID C JACKSON  
GREGORY A JOHNSON  
ROBERT D KERSTEN  
RONALD M KERSTEN  
JOSEPH N KNIGHT  
MICHAEL D LEWIS  
THOMAS M MATTHEWS  
JAMES B MCCANDLESS  
MICHAEL N McDONALD  
MICHAEL S MCGUIRE  
ALFRED D MCINTURFF  
ROBERT C MILLER  
DENNIS G PENNINGTON  
JAMES E PITTMAN  
WILLIAM H PITTMAN JR  
TERRY D POPE  
WILLIAM R RAUN  
JACK K RICHARDSON  
WILLIAM L SHAW  
MALCOLM E SOUTH

ROBERT A STEVENS  
KEVIN D TALLEY  
CLAYTON C TAYLOR  
JOHN W TAYLOR  
DOUGLAS W THOMPSON  
WALTER G TUCKER II  
RICHARD R VERMILLION  
FAY M WILLIS  
WILLIAM C WILSON  
DEMOIN A WINT  
JAMES B WINTERRINGER  
PAUL R YARD

#### OKLAHOMA GAMMA SOUTHWESTERN OKLAHOMA STATE UNIVERSITY

C EDWARD ALLEN  
JOHN B BLACK  
GEORGE A COHLIA  
WILLIAM D ELLIOTT  
RAYMOND W JURGENS JR  
CHARLES T PENROD  
BRUCE B RANDOLPH

#### ONTARIO ALPHA UNIVERSITY OF TORONTO

DONALD H ANDERSON  
RICHARD F C BAKER  
WILLARD E BENNETT  
M R BERINGER  
STANLEY C BIGGS  
LEONARD K COLES  
LESLIE G CUNNINGHAM  
JOSEPH J EVANS  
JOHN TREVOR EYTON  
W GIBSON GRAY  
J FRED GREEN  
R ALFRED GREIG  
ROLAND A HARRIS  
BRADLEY W HOLMES  
RICHARD A IRWIN  
GRAEME S JANNAWAY  
DAVID C JOHNSTON MD  
GORDON C LEE  
D GRANT LOREE  
DOUGLAS J MCGRATH  
JOEL S MYERSON  
LUIS E VILLAS  
VICENTE VILLA

#### CAMERON N WATSON WILLIAM C WEBER ROBERT S WILSON

#### ONTARIO BETA UNIVERSITY OF WESTERN ONTARIO

DONALD C BOGLE  
GREGORY J BRUNI  
BRUCE C HEMMING  
JOSEPH J J HOFER  
ROBERT M HURLEY  
DOUGLAS R MARSHALL  
JEREMY R WEBER

#### OREGON ALPHA UNIVERSITY OF OREGON

GORDON M ACKER JR  
JOHN A BACKLUND  
BRUCE E BEEBE  
JACK D BLANCHARD  
ANDREW E BODNER  
ROY G BRYSON  
WALTER H BUNKER  
SHERWOOD P BURR  
GEORGE E CHAMBERLAIN  
DENNIS L CLARK  
WALTER M CLINE JR  
MARION D CLOUD  
DENNIS M CODD  
JAMES E COLEMAN  
EDWIN I CONGLETON  
SCOTT S CORBETT JR  
WILLIAM J CROSBIE  
DANIEL E CURTIS  
ROBERT H CUTLER  
J RICHARD DEVERS  
DOIR R DOERR  
MICHAEL S DORAN  
G S DOUGLAS  
LEROY A ERICKSON  
DAVID G EVANS  
WILLIAM L FINLEY JR  
FERDINAND E FLETCHER  
FERDINAND T FLETCHER  
STEPHEN G FLETCHER  
ARDNER FRYE  
BRADLEY L FULLERTON  
JEFFREY L GILES  
THOMAS G GRACE  
RICHARD N GRAY  
FRANCIS A GREULICH  
J DAVID HAMLEY  
PHILIP HAMMOND  
WILLIAM H HAMMOND  
WEBB W HAYES  
CHARLES H HELTZEL  
JAMES H HILANDS  
WALTER B HINSON II  
HOWARD A HOLBSON  
DAVID H HOLMES  
ALLAN F HUNT  
FRED M HUNT  
ROBERT C HUNTER  
ERNEST INGOLD II  
THOMAS S JONES  
BRIAN G LAMSON  
AMOS M LAWRENCE  
GARY H LEAVERTON  
DAVID J LUNDQUIST  
GEORGE T MACKIN  
DOUGLAS B MILNE  
JOHN L MINNAUGH  
CHARLES T MITCHELL  
ROBERT M MITCHELL  
WILLIAM E MOORE  
FRANK E NASH  
JOHN S NOSLER  
DEWITT C PEETS  
GEORGE L PETERSON  
NORMAN A PETERSON  
PRESTON L PHIPPS  
EVERETT H PICKLEY  
DOUGLAS L RANLIES  
WILLIAM G ROBERSON JR  
JAMES E ROBERTS  
ERNEST M ROBERTSON  
WILLIAM F SCHARPF  
GEORGE B SCHWIEGER  
KEN W SHORTRIDGE JR  
ADOLPH SIEGRIST JR  
J ALAN SMITH  
CHARLES R STAFFORD  
ROLAND D STEARNS  
LARRY D TICE  
EDWARD L WARD  
WILLIS S WATSON  
GEORGE H WEBER  
JAMES R WEED  
EDWARD T WELLS  
WALTER W WOLF  
DOUGLAS C ZIMMERMAN

#### OREGON GAMMA WILLAMETTE UNIVERSITY

ERNEST J ANDERES  
ROBERT C ANDERSON  
VICTOR L BACKLUND  
L DUANE BAIRD  
CLAUDE W BARRICK MD  
PAUL R BENAGE  
ROGER A BERGMANN  
JAY B V BUTLER JR  
JAY B V BUTLER  
RICHARD S CHAFFER  
RICHARD H COCKING  
HAROLD J COLGAN  
CRAIG T DANIELSON  
ROBERT E EYRE  
LAY J GIBSON  
JOHN W GIVENS  
ALAN L GREEN  
J MICHAEL HOFFMAN  
WALTER L KIGHT  
JEFFERSON D LAMOREE  
PETER J LEVETON  
G KENNETH LITCHFIELD  
WILLIAM M MCALLISTER  
CHARLES K MILLS  
DEL C NEIDERHISER  
STANTON W NYSTROM  
DAVID M POLLOCK  
ARTHUR L PRIEM  
WILLIAM T REID  
DANIEL T SCHREIBER  
RICHARD K SCRIVNER  
RICHARD K STACER  
JOHN R SWEENEY  
CRAIG E TILLOTSON  
DELBERT E TILLOTSON  
ETHAN K TOMOKIYO  
LEE R WEAVER  
CHARLES E WICKS  
CLARENCE R WICKS  
CHARLES J ZERZAN

#### OREGON BETA OREGON STATE UNIVERSITY

DUANE W ACKERSON  
KENNETH M ACKLES  
JOHN A ADAMS  
RAY L AMBLE  
ARTHUR A ARMSTRONG  
EDWARD S ARMSTRONG  
ROBERT A BALLIN  
CHARLES S BALLY  
ALBERT BAUER  
DAVID C BAY  
EDWARD G BENNETT  
DONALD L BLAISDELL  
DONALD L BOWEN  
RICHARD T BRAKKE  
RANDOLPH B BRASFIELD  
THOMAS T BRICE  
DAVE G BRONSON  
THOMAS D CAMDEN  
KENNETH D CARLSON  
CHARLES C CHRISTIANSEN  
JOHN A COLEMAN  
MICHAEL T COLLIAU

HOLLY A CORNELL  
STEPHEN DAVIS  
ROBERT W DAVIS  
MARLIN J DEHAAS  
JOHN A DUDREY  
DOUGLAS G EILERTS  
CHARLES J ENGLISH JR  
RICHARD G FARNES  
JOHN S FERRELL  
KENNETH J FLETCHER  
NORTON A FORSYTH  
MICHAEL V GRIMM  
THOMAS F HARTUNG  
ERIN J HAYNES  
THOMAS J HORNE  
TERRY L HOUSE  
KIRK HOWELL  
DAVIS HUTCHINSON  
JOSEPH W JOHNSTON  
LEE A JOHNSTON  
R DANIEL KECK  
ROBERT B KOCH  
STEPHEN D LAMBERT  
DUANE C LAWRENCE  
JOHN A LEFFEL  
GIRARD D LIBERTY  
ROBERT F LOWERY  
ROY W MAGNUSON  
JAMES G MALETIS  
ROBERT W MARIS  
JERRY E MARKS  
STANLEY G MAYFIELD  
RONALD L MCGEVERS  
FRANK S MCGARVEY  
WILLIAM A MCINNIS  
IVAN D MERCHANT  
STEPHEN T MERCHANT  
WILLIAM J MOORE  
SCOTT N PARRISH  
ROY D PELUGRAD  
MARK R PICKENS III  
EVERETT J REYNOLDS  
GARY D ROSSI  
JAMES E SCHRAM  
WESLEY E SCHULMERICH  
DELBERT E SCOTT  
DOUGLAS S SMITH  
FRED W SOLLER  
LEWIS N SPENCER  
LELAND C STIDD  
RALPH L SUTTON  
A GRANT SWAN  
ROBERT G SWAN  
ARTHUR P TAYLOR  
EDWARD A THOMPSON  
DON C TOYE  
WILLARD E TURNER  
LARRY WATSON  
ROBERT C WENTWORTH  
WILLARD S WHITE  
GEORGE P WUERCH  
AYDEN F YOUNG

#### OREGON GAMMA WILLAMETTE UNIVERSITY

ERNEST J ANDERES  
ROBERT C ANDERSON  
VICTOR L BACKLUND  
L DUANE BAIRD  
CLAUDE W BARRICK MD  
PAUL R BENAGE  
ROGER A BERGMANN  
JAY B V BUTLER JR  
JAY B V BUTLER  
RICHARD S CHAFFER  
RICHARD H COCKING  
HAROLD J COLGAN  
CRAIG T DANIELSON  
ROBERT E EYRE  
LAY J GIBSON  
JOHN W GIVENS  
ALAN L GREEN  
J MICHAEL HOFFMAN  
WALTER L KIGHT  
JEFFERSON D LAMOREE  
PETER J LEVETON  
G KENNETH LITCHFIELD  
WILLIAM M MCALLISTER  
CHARLES K MILLS  
DEL C NEIDERHISER  
STANTON W NYSTROM  
DAVID M POLLOCK  
ARTHUR L PRIEM  
WILLIAM T REID  
DANIEL T SCHREIBER  
RICHARD K SCRIVNER  
RICHARD K STACER  
JOHN R SWEENEY  
CRAIG E TILLOTSON  
DELBERT E TILLOTSON  
ETHAN K TOMOKIYO  
LEE R WEAVER  
CHARLES E WICKS  
CLARENCE R WICKS  
CHARLES J ZERZAN

#### PENNSYLVANIA ALPHA LAFALETTE COLLEGE

FREDERICK G BAILINE  
JEFFREY J BEAN  
CYRUS L BLACKFAN JR  
PETER A CAMPBELL  
JOHN M COOPER JR  
WADE I DUYM  
DANIEL T EVERETT  
MYRTON P FINNEY III  
WILLIAM D FRIZLEN  
D S GICKING  
J DAVID GIGNAC  
JOSEPH P HAFER  
JOSEPH H HANNEMANN  
DAVID M HANSEN  
HUGH H JONES  
FREDERICK H KENT III  
ROBT W KEYSER  
GEORGE C LAUB  
HENRY A MAHAFFY

JOSEPH M MALONEY  
CARL M MISCHINSKI  
WM J OLIVER  
EDWIN J PHELPS JR  
EDWIN JAMES PHELPS  
HARVEY J REICHE  
J G REISNYDER  
WILLIAM D ROBISON  
RICHARD M SKUDERA  
RICHARD F SPEAKER  
ROBERT H STEINBERGER  
WM B STODDARD JR  
ROBERT P SWANSON  
LUFAY A SWEET II  
THOMAS B TYREE  
GERRIT N VAN TILBURG  
CARL W VEIT  
WILLIAM VONROTH JR  
PAUL J WENZEL

#### PENNSYLVANIA BETA GETTYSBURG COLLEGE

RONALD A BAIR  
GEORGE S BAYLEY MD  
PAUL R BENDER  
CLYDE S BETTS 3D  
HENRY M BOWERS  
MICHAEL A BOWMAN  
TERRENCE P BOYLE  
HORACE B BUSH  
CARL M CAMPBELL  
WM A CANNELL  
RICHARD F CUCCO  
CHARLES L EBY  
RAYMOND C FITZGERALD  
BRIAN FITZPATRICK  
JAMES A FLICK  
HOWARD B GARTLAND  
W E GENTZLER  
PAUL R HALDEMAN  
WILLIAM C HALFPENNY JR  
CHARLES E HALL  
ROBERT A HERROLD JR  
RALPH W HOCH  
BEN F HOFFMAN  
A W HOLMAN JR  
ROBERT E HOTTLER  
ROBERT A HOUTZ  
ROBERT H JANKE  
ARCHIBALD K JEAN  
HARRY E JOHNSON  
LEON P KEISER  
R L KEISER  
WILLIAM P KEISER  
B M J KNAUSS  
H M KOCH  
RICHARD S KRUSINGER  
WALTER R KUHN  
ROBERT M LISS  
JOHN N B LIVINGOOD  
DAN W LONG  
TERRY L LOOKER  
PAUL Z LOVE  
LAWRENCE H LUESSEN  
BRUCE A MAHON  
DON M MCHENRY  
EARL J MCMILLEN  
RALPH T MEADE  
JOHN S MESSECC  
WM E EUGENE MITTEL  
WM D MIZELL  
AUSTIN MORRIS  
ARTHUR C MUSSELMAN  
SCOTT E PALMER  
KERRIT E PETERS JR  
A ROY PHILLIPP  
CRAIG A ROTHENBERG  
NEIL SCHEMBRE  
RAY G SHAFFER  
H H STRINE MD  
BRUCE J STUCKEL  
RALPH F TALEMAN  
GARY W TEST  
KENNETH D WALKER  
FRANK L WHITTAKER  
ROBERT C WOERNER  
BARRY B WRIGHT  
WILLIAM J ZEIDERS

#### PENNSYLVANIA GAMMA WASHINGTON & JEFFERSON COLLEGE

MELVIN L ADAMS  
PAUL J BAIRD  
WILFRED G BOOTH  
WM P BOWDEN  
FRANK R BRADEN 3D  
HERBERT E CABLE  
HOWARD H CARSON  
WILLIAM R D DAVIDSON  
G PLUMER FULTON JR  
JAMES A HAGUE JR  
JOSEPH C KERR  
CAMPBELL R KING  
BARRY LOUGHRIDGE  
D F LYLE MD  
GRANT A MASON  
WILLIAM M MCCONAHEY  
RONALD D MCCENZIE  
CHARLES W MOORE  
RUSSELL J NIEMEIER  
DAVID S PALETTEA  
ALBERT L RABENSTEIN  
WILLIAM E RALSTON JR  
JOHN SEBALD  
RONALD C SPANGLER MD  
GEORGE V THIEROFF  
JOSE VIDAL  
PAUL V WEBB  
DAVID C WHITMARSH JR  
ROBERT K WICKER III  
WILLIAM E WRENHALL 3D  
SCOTT A YETTER

#### PENNSYLVANIA DELTA ALLEGHENY COLLEGE

EDWIN S AFRICA  
W BEYER AFRICA

ARA—Argent Association; CA—Council Associate; JMW—John McMillan Wilson Associate; JWL—John Wolfe Lindley Associate; RMA—Robert Morrison Associate; PP—President's Panel; SSS—Sword & Shield Society; FC—Founders Club



ARA—Argent Association; CA—Council Associate; JMW—John McMillan Wilson Associate; JWL—John Wolfe Lindley Associate; RMA—Robert Morrison Associate; PP—President's Panel; SSS—Sword & Shield Society; FC—Founders Club



SSS EDWARD J FOSTER JR  
ARA JIMMY D FULLERTON  
PP ROYCE H FULLERTON  
SSS RANDAL J GARDNER  
SSS JOHN W GARNER  
ARA MICHAEL L GAYLER  
SSS MICHAEL T GENEAREUX  
SSS LAWRENCE E GILL  
SSS ROBERT W GOFF JR  
PP ROBERT H GOSSETT  
SSS GUYON GREGG 3D  
SSS ERNEST P GROTE  
SSS JOE G GULLEDGE JR  
ARA JOHN E HARDING SR  
SSS MARK S HARROD  
ARA JOEL R HAYHURST  
SSS WINSTON H HERMANN  
ARA JOHN T HEROLD  
SSS JEFFERY K HOBGOOD  
ARA ROBERT L HOFFMAN  
SSS CHAS C HOOKER  
ARA JERRY B JOHNSON  
SSS MARK M JOHNSON  
SSS RIDGE L JOHNSON  
SSS DONALD R JONES  
SSS STANLEY C JONES  
SSS CHARLES A JOPLIN JR  
CA ROBERT M KEASLER  
SSS JOE K KING  
SSS DAVID W KUYKENDALL  
SSS JAMES E LANEY  
SSS MARK W LANEY  
ARA MARK K LEAVERTON  
SSS JAMES L LINDSEY  
SSS DOUGLAS D LITTLE  
SSS STEPHEN W LOCKE  
PP T EARL LOCKHART JR  
ARA SCOTT C MACKENZIE  
SSS STAN L MAYFIELD  
SSS MARK H MCCLELLAN  
SSS PETER E MCKAY  
SSS MICHAEL K MCKENZIE  
SSS ROBERT E MICHE JR  
SSS RONALD A MILLER  
SSS DONALD L MORGAN  
SSS LARRY N MORROW  
SSS GERALD L MYERS  
SSS RONALD M NALL  
SSS SCOTT S NETHERY  
SSS GERALD C NORRIS JR  
ARA JOSEPH J PARKER  
SSS WILLIAM R PATTERSON JR  
SSS WILLIAM M PEARCE 3D  
SSS STEPHEN M PITT  
ARA JIM K POLK  
CA GEORGE H PRUITT  
CA JESSE K PRUITT  
SSS WALTER S RANKIN  
ARA WILLIAM H RASOR 3D  
ARA ANDREW E REE  
ARA MARLAND S RIBBLE  
SSS DOUGLAS D ROBINSON  
PP STEPHEN A ROPER  
ARA GEORGE W SCALING II  
ARA RICHARD P SCALING  
PP TERRY L SCARBOROUGH  
PP TONY L SCHAFER  
PP J CONRAD SCHMID  
PP JOHN F SCOVELL  
ARA DAVID H SEGREST  
SSS STEVEN E SEITZ  
PP GARY H SHORES  
ARA CHAS L SKELTON  
SSS CURTIS D SMITH  
PP ROLAND SMITH JR  
ARA JAMES B SNYDER  
ARA BOBBY L STAFFORD  
ARA J CHARLES STEINMAN  
SSS JAMES R STILES  
SSS LARRY A STOKTON  
SSS DELWIN C STULTS  
SSS DEKY F SUDDUTH  
ARA PHILIP D SWATZELL JR  
SSS KENNETH M TALKINGTON  
SSS RICHARD C TAYLOR  
ARA CHRISTOPHER G TEESDALE  
PP FRED A UNDERWOOD  
SSS MICHAEL S VENCIL  
SSS GARY D WALKER  
SSS BENJAMIN B WALLACE  
SSS BRENT H WALEBEN  
ARA RICHARD G WATERS  
SSS GILBERT R WEAVER  
SSS LEONARD D WEAVER JR  
SSS GREGORY H WESTMORELAND  
SSS TODD E WESTMORELAND  
ARA CHRIS C WILKINSON  
ARA LOUIS B WILLIAMS JR  
ARA O BANNON WILLIAMS III  
SSS GLENN W WILLIAMSON II  
ARA LOFTIN V WITCHER  
SSS JACK F WOOLDRIDGE JR  
SSS JOHNNY D WYLLIE

TEXAS ZETA  
TEXAS CHRISTIAN UNIVERSITY

SSS ANTHONY J ALEGRE  
SSS JOHN D BERGMAN  
SSS MICHAEL W BESSIE  
SSS THOMAS M BLAND JR  
SSS DANA P BLANKENSHIP  
SSS JACK S BOULDIN JR  
SSS LON E BYARS  
SSS JOHN COOK  
SSS JOSEPH D CORPENING  
SSS GEORGE W DEPPE  
SSS RICHARD D DUCKWORTH  
CA JOHN E FUNK  
SSS DAVID L GLASS  
SSS R MOSS HAMPTON  
ARA EARLE D HARBISON  
ARA WILLIAM T HAWKINS  
SSS ALLAN D HEDGER  
SSS LONNIE E HOLLIDAY  
SSS WILLIAM K INGRAM  
SSS G CURTIS JONES JR

ARA GEORGE L KEENAN  
SSS JACKIE K KELL  
SSS TROY M KING  
SSS ROBERT J MCCOY  
PP WOODY W MERRITT  
BOYCE R MONAHAN  
SSS DAVID F MONTGOMERY  
SSS ROBERT W MORRIS  
SSS STEVEN J NICKLAS  
SSS DANE A OGDEN  
PP ROBERT J QUIRK JR  
SSS CHARLES W SELTZER  
SSS PHILLIP G SHAFFER  
SSS JOHN R SHELLEN  
SSS FREDERICK L STRECK III  
SSS SCOTT D STULTS  
SSS ORNER J TAUBER JR  
ARA PETER A VERMILLION  
SSS PHILIP E WATTS  
SSS TOLBERT F YATER 3D  
SSS STUART C YOAKUM

#### TEXAS ETA STEPHEN F AUSTIN STATE UNIVERSITY

WARREN M BLACK JR  
SSS RUSSELL N CRAWFORD  
SSS JAMES R DRIVER 3D  
ARA MARK L HOBSON  
SSS MICHAEL L HOPKINS  
PP CHARLES E JEWETT  
SSS L KELLY JONES  
SSS THOMAS D JONES  
ARA JAMES A KINGHAM  
SSS DONALD V LAWLER  
SSS JONATHAN N LEWIS  
SSS WILLIAM R LIVESAY JR  
SSS RALPH L MCCORMACK  
SSS MILLARD T MOORE  
SSS WILSON C PETERS II  
SSS GEORGE T REYNOLDS IV  
SSS JOE B STEPHENS  
SSS HENRY F TRIGG JR  
SSS JOSEPH E WILLIAMS 3D

#### TEXAS THETA WEST TEXAS STATE UNIVERSITY

SSS BRIAN G ALEXANDER  
SSS BOB F BARNARD  
SSS PATRICK L BRIDGES  
SSS M BLANE DAVIDSON  
SSS JOE R HALSEY  
SSS RICHARD C HENDERSON  
SSS SIDNEY W HUDSON  
SSS JAMES A JACOBI  
SSS RANDY M JOHNSON  
SSS WALTER W LAMASTER  
SSS LARRY D LEE  
SSS TERRY G MCCONALD  
SSS FRANK G REEVES  
SSS THOMAS E REEVES  
SSS JAMES R SIMS  
SSS ROBERT J SINE JR  
SSS JIMMY L SMITH  
SSS GARY V STAGNER  
ARA JOHN M STAGNER  
SSS STEPHEN S SYDOW  
SSS KERRY B TEAFATILLER  
SSS CLARENCE W WALLS  
SSS GARLAND M WALLS JR  
SSS GEORGE R WALTERS  
ARA LANCE L WEST  
ARA DON E WILLIAMS

#### TEXAS IOTA LAMAR UNIVERSITY

SSS LOUIS M BROUSSARD JR  
PP CHESTER B CLAYPOOL  
SSS DANNEY D DAVIS  
SSS EDWARD M DONOHUE  
ARA JAMES C ESKRIDGE  
SSS ROY M HATTON  
SSS HUGH J MADIGAN  
SSS JOHN L PRIEN JR  
SSS DON S SHAVER  
SSS MEL W SHELANDER  
SSS WILLIAM J SINGLETON JR  
SSS DAVID C SMITH  
SSS FENNER R WELLER JR

#### TEXAS KAPPA UNIVERSITY OF TEXAS-ARLINGTON

SSS ELWOOD E BALES  
SSS MICHAEL D BARNETT  
ARA MICHAEL E BARNETT  
SSS RALPH W BOEHM  
SSS MICHAEL E CADENA  
SSS WILLIAM V DAFCK JR  
SSS JAMES O FINES 3D  
SSS EDWARD C FOX III  
SSS DONALD D HALPENNY  
SSS MICHAEL A HANSON  
SSS ROBERT G JENKINS  
ARA JAMES S KENNEDY  
SSS MARK D LOGES  
SSS MAURICE E MALONE JR  
SSS SAMUEL C MEADE  
SSS JERRY A MOORE  
SSS DON D NICHOLS JR  
SSS LARRY O ROGERS  
SSS ROBERT R SALEH  
SSS MARK R SHERROD MD  
SSS LOUIS A SOMMERS  
SSS SCOTT SPIEGEL  
SSS JAMES M STANLEY  
SSS NICKY L STAUTZENBERGER  
SSS JEFFERY L SWITZER

#### TEXAS LAMBDA BAYLOR UNIVERSITY

SSS TIM L BRANNAN  
SSS FRANKLIN G GABRIEL  
SSS GREGG R GANDY  
SSS HAL W HAWTHORNE  
SSS LARRY W PRESCOTT  
SSS CHARLES C ROBINSON



**FOUNDERS TROPHY: Don TeBeau (GMI '86) and Dan Klee (GMI '88) accept the Founders Trophy for GMI from Billy Stitt, reporter of the General Council, at the New Orleans convention.**

SSS MICHAEL J SANDLIN  
SSS WILLIAM B SHELTON MD  
SSS JERRY L SIMS JR  
SSS JACK B WEAVERLING  
SSS MARK R WILLIAMSON  
SSS JOSEPH R ZORN JR

#### TEXAS MU SOUTHWEST TEXAS STATE UNIVERSITY

GLENN W EWTON  
ROBERT B TOWNLEY

#### UTAH ALPHA UNIVERSITY OF UTAH

PP JEFFERSON ARMSTRONG  
SSS THOMAS N ARNETT JR  
SSS RICHARD D BARKER  
SSS WILLIAM R BERNARD  
SSS MALCOLM C BROWN  
SSS GARY E CAIN  
SSS MARK S CIANCIOLO  
SSS TIMOTHY J COLLINS  
SSS HUGH W COLTON  
SSS BILLY R COWAN  
ARA MATTHEW L DEVINE  
ARA JAMES M DEVORE  
SSS JON K DRAAYER  
SSS THOMAS E DUBLSKI JR  
ARA LLOYD T DYER  
ARA MICHAEL J EGER  
ARA CLARK L FULLER

ARA LOUIS I GOWANS  
ARA GEORGE T GRIFFING  
ARA WESTON L HARRIS  
ARA DAVID R HAYES  
ARA JOHN E HAYWARD  
ARA RALPH S HEATH JR  
CA HOLMES G HENDRICKSEN  
SSS JAMES D HICKEN  
SSS JOHN R HILLS  
ARA FRANK A HOSICK JR  
ARA ROBERT W HYNES DDS  
SSS J RAYBOULD KEATE  
SSS CARMAN E KIPP  
SSS WILLIAM E LAFRATTA  
SSS WILLIAM A MACKENZIE  
SSS RONALD J MANN  
SSS ROBERT H MCNICHOLS  
SSS M SCOTT MIETCHEN  
SSS JOHN D MURPHY  
SSS WILLIAM D OLD III  
SSS DARRELL K PASTRELL  
SSS J RUSSELL PETERSEN  
ARA ALLAN G PIXTON  
SSS WM R POLLOCK JR  
SSS ROBERT B PORTER JR  
ARA ALVERO M PRATT  
SSS DONALD J PURSER  
ARA CHARLES F REINHARDT JR  
SSS JOSEPH M RODGER  
PP WALTER H RUDINE  
SSS ROBERT E SCHLESSER  
SSS RICHARD P SCHWARTZ  
SSS BARTON L SMITH

SSS EMERSON S STURDEVANT  
SSS ROBERT J SWILER  
SSS LEGRAND UFFENS  
ARA EDWARD C VALENTINE  
SSS ALVERN C WEED  
CA D BRUCE WESLEY  
ARA GORDON C WILLIAMS  
SSS HARRY M WILLIAMSON  
SSS KENT J WORTHEN  
ARA E SPENCER WRIGHT MD

#### VERMONT ALPHA UNIVERSITY OF VERMONT

SSS ARTHUR G BEACH JR  
SSS EDWIN A BREWER  
SSS STEVEN W BRODERICK  
SSS CHARLES E CARVER JR  
SSS C BROCKWAY CLARKE  
SSS FREDERICK M CRUMP  
ARA JOHN B DIXSON  
SSS HOWARD D FRASER  
SSS ROBERT W FREEMAN  
ARA NELSON B GRAY  
ARA DAVID W GUTCHES  
SSS JOHN C HEINS  
SSS ROBERT L HOENSTEN  
PP JAMES W MADDOEN JR  
ARA EUGENE R MANFREDI  
SSS PETER J MCCANN  
SSS ROBERT S MCWILLIAM  
ARA THOMAS A MEHURON  
SSS DANIEL R MILLOY



PP	LOREN H LOUNSBURY	SSS	WAYNE A JOHNSON	SSS	EDWARD A BASHUR	SSS	MEREDITH H JELSMAN		PAUL W MORTON
SSS	MICHAEL R MALONE	ARA	CLIFFORD M JONES	ARA	JOHN O BENNETT 3D	PP	JORDAN P JUNG	CA	STEVEN A NEUMAN
PP	FRANK M MARSHALL	SSS	WILLIAM H KASCH JR	SSS	BRIAN E BIBB	SSS	HOWARD T KAEDING	SSS	S GEORGE NOTARAS
	R KEITH MARTIN	SSS	LESTER O KEEN	ARA	ROBERT K BUSH	SSS	JOHN J KALFAHS	SSS	W HAROLD OSBORNE JR
	DOUGLAS W MATHESON	ARA	DONALD A KEISER	ARA	C E CARPENTER	SSS	EUGENE G KOCH	SSS	RICHARD F PAIN
ARA	HALLAM E MENDENHALL	ARA	KIT P LATTA	SSS	LAWRENCE P CHAMBERS	PP	STUART H KOCH	SSS	JOHN C PATERSON
PP	JOHN W MENDENHALL	SSS	ROY W LEID	ARA	GEORGE W CLEAVANGER	ARA	WALTER L KUEHN	SSS	JOHN C PEARSON
	WALTER L MINNICK	SSS	WALTER J LITO	SSS	WILLIAM H COTTLE	PP	JAMES A LAWSON	SSS	ANTHONY D PERLSTEIN
	HAROLD E MONEY	SSS	RICHARD S LOCHRIDGE	SSS	JAMES F COX	SSS	WM MARSHALL LEE	PP	DAVID G PONSCHOK
PP	CLARENCE W MONROE	SSS	JAMES L LORD	ARA	H CARMAN CRAGO JR	SSS	WERNER L LEIPOLD	ARA	RICHARD G POTTER
	LEO A MOSER	SSS	DANIEL D LUKEHART	SSS	JESSE C CRAVER JR	ARA	M JOHN LOVAAS	SSS	ERICH P PRESS II
SSS	BEREMAH NETTERER JR	SSS	HOWARD W MANN	ARA	JOHN B DORSEY MD	ARA	DAVID L MCNARY	PP	PETER J RASEY
SSS	EDWARD H NEWCOMBE	SSS	RAYMOND L MCCRARY	PP	JOHN D EVERLY	SSS	CHARLES F MEAD	ARA	ROBERT L REETZ
SSS	WILFRID W NEWSCHWANDER	SSS	HERBERT M MCGEE	PP	EARL L FISHER	ARA	WALTER T MEISNER JR	SSS	ROBERT W REID
SSS	ROBERT W ODELL	SSS	J ROBERT D MCINTYRE	PP	ALPHONSE M FOOSE	ARA	DONALD T MIESBAUER	SSS	SAMUEL G REMLEY
SSS	BNAR B OLSON	SSS	JAMES G MCPHEE	SSS	JOHN J GILLIGAN JR	SSS	LEE R MISKOWSKI	ARA	RICHARD O SANDOW
ARA	PAUL K PUGH	SSS	SCOTT A MEDEN	SSS	DAVID M HAMMOND	SSS	EDW L MORAN	ARA	PAUL J M SCAFFIDI
PP	ROBERT R REID	SSS	RAYMOND P MOLINE JR	SSS	RICHARD M HEMPHILL	SSS	DAVID H NIEMI	ARA	JOHN D SCHMEREIN
	JOHN A RESINGER	ARA	ROBERT L MORGAN	SSS	JERRY M HESS	ARA	RICHARD J OMALLEY	PP	JOHN D SCHMIDT
	MAURICE W ROE	SSS	PHILIP E MYERS	SSS	JOHN C HOLTZ JR	SSS	ROBERT E OSMUN	PP	JOSEPH G SOCHA
PP	PETER S SCHOENLAUB	SSS	KENNETH B MYKLEBUST	SSS	WARREN A HUTCHINSON	SSS	JAMES J PAPANDREA	SSS	GREGORY E STEVENS
CA	CAMERON SHERWOOD	ARA	PHILIP R NALDER	SSS	GEORGE W JENKINS JR	CA	HUDSON A PETERS	PP	CALVIN S STOWELL
CA	DONALD SHERWOOD	ARA	BERNIE E NEWBY	SSS	MICHAEL S KEPLINGER	PP	WILLIAM J PFIEF	ARA	JOHN GIFFIN STRANGE
CA	PAUL B STEWART	ARA	JOHN J NOEL JR	SSS	OLIVER W LEAF	ARA	HERBERT W POHLE MD	ARA	DONALD STRUTZ
SSS	CARL F SUTTER	SSS	FRANCIS W PEARSON	SSS	GILBERT W LOVE	SSS	FAUSTIN PRINZ II	ARA	WILLIAM R THOMPSON
SSS	VANCE F SUTTER	SSS	JEFFREY L PEWE	SSS	ROSS LUDWIG	SSS	ROGER W RUMBLE	SSS	ROY A VANDEBERG
	EUGENE H TANNYSON JR	SSS	GEORGE H PLUMMER	SSS	H L MAXWELL	ARA	DONALD P RYAN	SSS	ROBT J VANNOSTRAND
SSS	PETER S WERLE	CA	KENNETH R POWELL	SSS	JOHN A MCBRIDE	SSS	JOHN B SADLER JR	SSS	CLIFFORD E VICKREY
ARA	THOMAS O WHITTAKER JR	SSS	JAMES E PRINCE	SSS	JOSEPH E MICHAEL	SSS	JOHN E SAVING	SSS	ERIE T VOLKERT
ARA	SAMUEL S WHITEMORE	PP	THOMAS D PROTEAU	ARA	JAMES C MORELAND	ARA	RALPH R SCHNEIDER	SSS	WILLIAM L VOLKMAN
ARA	J JOY WILLIAMS	SSS	GARY F RATZLAFF	SSS	SAMUEL L NORTMAN	SSS	CHARLES H SCHWARTING	SSS	ROBERT W WEINFURTER
SSS	CHARLES R WILMOT	SSS	WAYNE C REMBOLD	ARA	GARRED A FELFREY	SSS	CHARLES H SHLEDEN	SSS	THOMAS E WILDER
SSS	JAMES W WOOD	SSS	STEPHEN C SAUNDERS	ARA	CHARLES E POINDESTER	SSS	RICHARD V SLOANE		CARLTON H WOODWARD JR
SSS	CLARE F WOODWARD	SSS	EDWARD L SCHUDLER	ARA	ELMER W PRINCE	SSS	DONALD H SMITH		
SSS	RICHARD C YANCEY	SSS	RICHARD L SEATON	ARA	J DAVID QUINN	SSS	FREDERICK H SMITH	WISCONSIN GAMMA	
PP	ROBERT W YOUNG	PP	ELLIOT G SIMKINS	SSS	RODNEY K RAJNES	PP	ROBERT G STATZ	RIPON COLLEGE	
		PP	WILLARD M SISON	SSS	RICHARD RASHID MD	SSS	WALTER A STRINGFELLOW JR	SSS	BRUCE G HASKIN
WASHINGTON GAMMA		PP	JOHN W SKADAN	SSS	HAROLD L ROGERS	ARA	ROBERT F SUELFLOW	SSS	JAMES F HYDE JR
WASHINGTON STATE UNIVERSITY		PP	HERBERT B SLATE	SSS	DAVID C ROGERSON	ARA	JOHN H TERHORST JR	SSS	BRETT B KING
		PP	ALLEN D STRUTHERS	SSS	ROBERT D SCHELLHAAS JR	SSS	E H TINNEY JR	SSS	THOMAS F KUEHL
		SSS	ALLEN F TAYLOR	SSS	JAMES P STEWART	SSS	FREDERICK J VELDE	SSS	JAMES M LUKANICH
ARA	KENT J ABENDROTH	ARA	BRIAN A WALTER	ARA	JAMES S VERMILLION	SSS	ARTHUR H VOSS	SSS	JOHN W SCHNESE
ARA	CLARENCE L ANDERSON	ARA	PAUL P WEAVER	ARA	JACK H WEBB	SSS	THOMAS A WALKER	SSS	CRAIG F SPLINTER
SSS	PHILLIP R ANDERSON	ARA	JOHN M WHITE	SSS	ROGER B WILLIAMS	SSS	JAMES A WILL	SSS	WALTER S STUEWE
SSS	BARNEY B ASBURY	PP	MICHAEL A YAMBRA	SSS	JOHN C ZINKUS		ANDREW G WOJDLA	SSS	JEFFREY S SZYMCAK
ARA	JOHN G BACON		STEPHEN H ZWIGHT				DOUGLAS A WOOD	SSS	KENT E TIMM
ARA	KENNETH E BAGEANT			WISCONSIN ALPHA				SSS	DANIEL P VARBERG
SSS	RALPH H BALDWIN 3D			UNIVERSITY OF WISCONSIN					KERMIT G WEISKE
SSS	MAX K BITTS								
		WASHINGTON DELTA							
		UNIVERSITY OF PUGET SOUND							
SSS	GEORGE T P BLAKKOLB	PP	GREGORY J BEARDSLEY	SSS	JOSEPH F BERRY	WISCONSIN BETA			
SSS	CHARLES F BRADFORD	SSS	HAROLD C BROMAN	SSS	HOWARD J BOWMAN JR	LAWRENCE UNIVERSITY			
PP	RICHARD B CARTER JR	ARA	JAMES C BUNKER	CA	SIDNEY M BOYDEN	PP	RICHARD J ARENS		
SSS	WILLIAM A CLAPHAM	ARA	CHARLES C CURRAN JR	ARA	RICHARD BROTHERTHOOD	SSS	ROBERT H ARTHUR	WYOMING ALPHA	
PP	J F GATES CLARKE	JWL	BENJAMIN J DOCHERTY	ARA	A ROY BURKS	ARA	BURT E ASHMAN	UNIVERSITY OF WYOMING	
SSS	WENDELL M CLARKSON	SSS	PAUL M FAWCETT	CA	DONALD W CAMPION	ARA	RUSSELL C BABCOCK	ARA	KENNETH S BAILEY
SSS	JESSE D COCHRAN	SSS	RICHARD D GEHRING	CA	JOHN B CATLIN	CA	GEORGE BANTA 3D	PP	GORDON H BARROWS
SSS	WALTER F CORNEHL	SSS	ROBERT N GELLATLY JR	SSS	DAN G CHRISTIANSEN	ARA	KENNETH C BUESING	SSS	EVERETT W BEST
ARA	FRANCIS G CRANE JR	SSS	JAMES V GOURLEY	SSS	THEODORE J COFFMAN	SSS	WARREN E BUESING	PP	MAYNARD J BONESTEEL
ARA	DAVID D DE MEYER	SSS	STEPHEN C GRAY	CA	STEVEN F COLLINS	SSS	THOMAS C BUTTS	ARA	DANIEL V BROWN
	R JEFF DEAN	SSS	GREGORY W HAFNER	SSS	WILLIAM R DELONG	ARA	JOHN R CHANDLER	SSS	WILLIAM J BROWN JR
	RICHARD L DOANE	ARA	ALLAN V HOKANSON	SSS	ROBERT C DENNISON	ARA	RALPH M COLBURN	ARA	ORRIN E BURWELL
SSS	PHILIP T DOLAN	SSS	WILLIAM J HUBBARD	SSS	DOUGLAS L DEVOS	PP	KENNETH W DEAN	SSS	JAMES C CASE
SSS	CHARLES W DOSSKEY	SSS	DARREL C JOHNSON	ARA	JACK R DEWITT	SSS	WILLIAM L EARLE	SSS	WILLIAM L DUNCAN
SSS	JAMES P DOYLE	SSS	DELWEN B JONES	ARA	DAVID F DOELLER	ARA	LEE E EDSTROM MD	PP	JOHN P ELLBOGEN
ARA	HAROLD L EASTBURG	SSS	L W JONES	ARA	JOHN E DONALDS SR	ARA	ALAN A EHRHARDT	PP	ROBERT F ERNST
SSS	LOUIS F EDES	SSS	TREVOR A JONES	PP	JOHN E DONALDS II	SSS	BRIAN A FERO	SSS	ROBERT D FRENCH
SSS	R STARR FARISH	ARA	CHARLES E JORGENSEN	SSS	KARL F FEUERPFEL	ARA	FREDRIC R FLOM	ARA	WILLIAM D GRIFFITH
CA	JOSEPH B FIALA	SSS	WILLIAM G KATICA	SSS	DAVID R FITCH	SSS	RUSSELL C FLOM	SSS	GLENN M HARVEY
	PATRICK J FOLEY	ARA	STEPHEN N KESSLER	ARA	J STUART FONDRIE	CA	G A GARMAN JR	SSS	RICHARD N HULL
SSS	DARRELL E FORGEY	SSS	JAMES G KREIN	SSS	GLENN A FRANCKE	ARA	THOMAS R GETTLEMAN	SSS	DANIEL S INGRAHAM
SSS	MARK W FULGHUM	SSS	EDWARD M LANE	SSS	ROLAND F FREDERICK	PP	WILLIAM S HATTEN	SSS	CHARLES M JENKINS
SSS	VICKEN A GARABEDIAN	SSS	JERALD S LEISHMAN	ARA	KEITH E GLISCH	ARA	WILLIAM R HOLMES	ARA	JOHN L LEE
SSS	JAMES M GOLDEN	ARA	C LEE MCFARLANE	PP	JAMES E GROOTEMAAT	CA	WILLIAM O HUMLEKER	SSS	ROBERT N MALONEK
SSS	HUNTLY S GORDON	ARA	ROBERT H MYERS	SSS	DONALD L GUSTAFSON	CA	DONALD F JABAS	ARA	JAMES R MARTIN
ARA	BRUCE H GRIM	ARA	JAN E OSNES	SSS	THOMAS S HANSEN	JWL	WALLACE C KENYON	CA	THOMAS L MOORE
ARA	DOUGLAS R GRIM	ARA	JOHN R PILCHER	SSS	JOHN B HARRINGTON	SSS	DONALD S KOSKINEN	SSS	JOHN E MOWRY
	WM HAGEN JR	ARA	RONALD G PRATHER	ARA	EDWARD G HEBERLEIN	SSS	VERNON H LANGE JR	ARA	CARL M OLSEN
PP	STEVEN C HARROP	SSS	TIMOTHY J REID	ARA	DAVID J HORNUNG	SSS	DANIEL T LAURENCE	ARA	HAROLD G OLSEN
	ROGER U HART	ARA	SCOTT E SILVER	ARA	ROBERT W HOYSGAARD	ARA	GERALD L HALL	JWL	ROBERT C PETERSON
PP	PETER S HAUG	SSS	DONALD M SNIDER	ARA	HARRY W HOYT	SSS	HAROLD J LUEDEMAN	SSS	DAN R PRICE II
ARA	WINFIELD F HERMAN	SSS	RICHARD B STOCKSTAD	ARA	GEORGE D HUEBNER	SSS	MAXWELL S MATTHEWS	SSS	KIRKWOOD A PRITCHARD MD
PP	ROBERT L HOLSTINE	SSS		SSS	DON HULL	SSS	GEORGE A MATTMILLER	SSS	LAWRENCE S QUEALY
ARA	FLOYD O HUGHES	SSS		SSS	ANDREW O HUMLEKER	SSS	JAMES R MCBRIDE JR	SSS	JOHN W RICHARDSON
SSS	FRED S HUGHES	SSS		SSS	BURLEIGH E JACOBS JR	SSS	KENNETH M MEYER	SSS	DONALD R SABIN
	VICTOR W HUSSEY	SSS		SSS	WILLIAM W JAMES	ARA	THOMAS C MEYERS	SSS	TED B SHERWIN
SSS	THOMAS HYSLOP	SSS							WILHELM G SOLHEIM II
	DONALD H IMHOFF	SSS							DONALD H WALLER JR
	ROBERT S INGRAM	SSS							
	ROBERT E JAMES	SSS							
	JAY S JOHNSON	SSS							

DAVID D. BANTA LIBRARY: The David D. Banta Library, located on the second floor of the General Headquarters Building, contains works of Phi Delta

writers along with books about the fraternity. Its upkeep is paid for by the Educational Foundation.





# Let's Celebrate the Texas Sesquicentennial

*Ned Bosnick (Dickinson '59), a Yankee of all things, has spent 16 months putting together a photographic exhibition of Texas.*

BY NED BOSNICK

**T**har a been many a cowboy ta ride the range around the great state a Texas, but the only one we ever heard of that rode herd over the intire state is Brother Ned Bosnick (Dickinson '59). That's nanteen and 59, pardners.

Down at ta domino game, they say thet Bosnick feller drove his ole car somethin lak 50,000 mals everywhere in Texas they's roads, takin pitchers. Now, ain't thet the craziest thang y'ever heard of?

Ya figger it would be a Yankee that done it! They don't have no sense noway. Even after they been here in Texas fer a few year. Why Bosnick hisself been livin down in Houston fer durn near 20 year. Thet thar Yankeeess is lak havin stinky breath. Ya git close enough and your darn sure gonna smell it!

He done all thet drivin and pitcher takin acause its Texas Sesk... Seskwi... Seskaku... Sexiques... Seskweesesteneal birthday party. We been a country fer 150 year now ever since Ole Sam Houston whupped up on Santey Annie down at San Jacinta. OOOHHHHHHWHEEEE!

The Eyes a Texas done a tv program about Bosnick, showed thet car he's a drivin? Why it's almost as old as Texas!!! He went 16 months a shootin them pitchers and another 6 months in gearages waitin fer his car ta get fixed! Ha!

Charlie down at ta Exxon Station sez that the show is gonna be et one o them fancy muuseumm places aht thar in Odessa. It got a name longer n a hippie's hair! (Art Institute for the Permian Basin)

Gonna be Sunday after church (2 p.m. June 1) and Ole Boz, we wuz fraterniddy brothers, him up in Yankeeland at Dickson and me fer sure et UT. HOOK EM HORNS!!! He called me up on tha tele-phone and ast would I come ta the show. Well, if y'all I come, ahl come. Course ah live in Midland and it ain't fer away.

Wha don't y'all come on down. We kin surprise ole Brother Bosnick with the secret fraternity handshake. I'll betcha five dollar he don't remember it! Probably forgot the Phykyeia pome, too, about how low and ornery in the ocean he is.

Mebbe ahl git ta the muuseumm afore Bosnick does, lock the door and see if he remembers the secret fraternaty knock.

HA!!! Ahll be thar.

Oh...a...I gotta tell ya thet MA pitcher is gonna be in thet 150 TEXAS show...n in the book when it comes out...So, when ya see the show, thet good lookin young man up thar on the wall is ME.

(Editor's note: In celebration of Texas Sesquicentennial, *Ned Bosnick's 150 TEXAS TOWNS* will open, with Bosnick present, on June 1 at 2 p.m. at the Art Institute for the Permian Basin in Odessa and we are invited. The show will run through June 22. Y'all come now, Ya hear!)

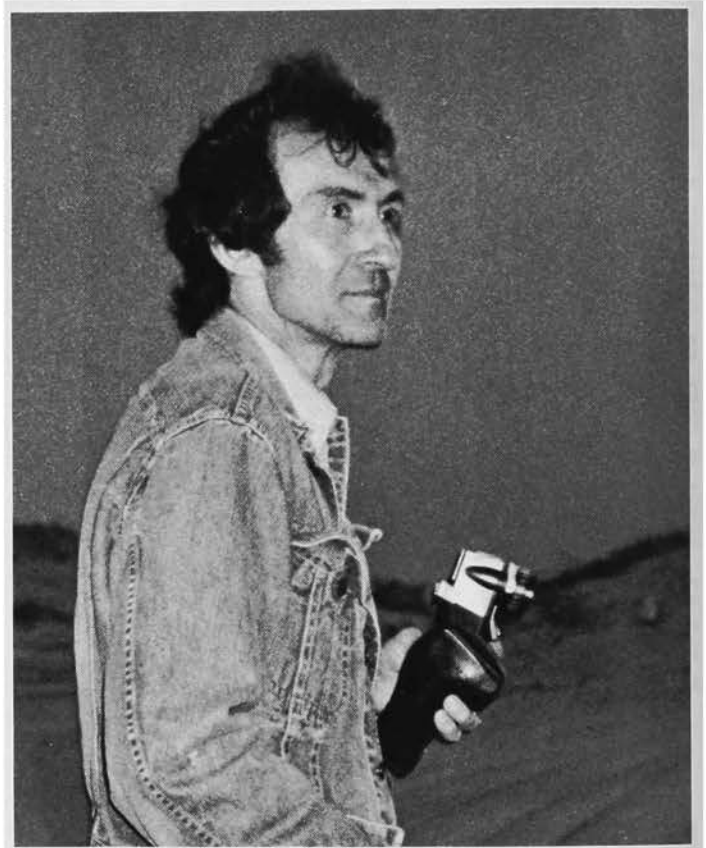

**BOSNICK:** Ned Bosnick (Dickinson '59) carries his camera on the beach at South Padre Island, Texas. (Photo by Joyce Bekic). (below) One of Bosnick's Texas collection includes this photo at Monahans in West Texas. (© Ned Bosnick, 1986)

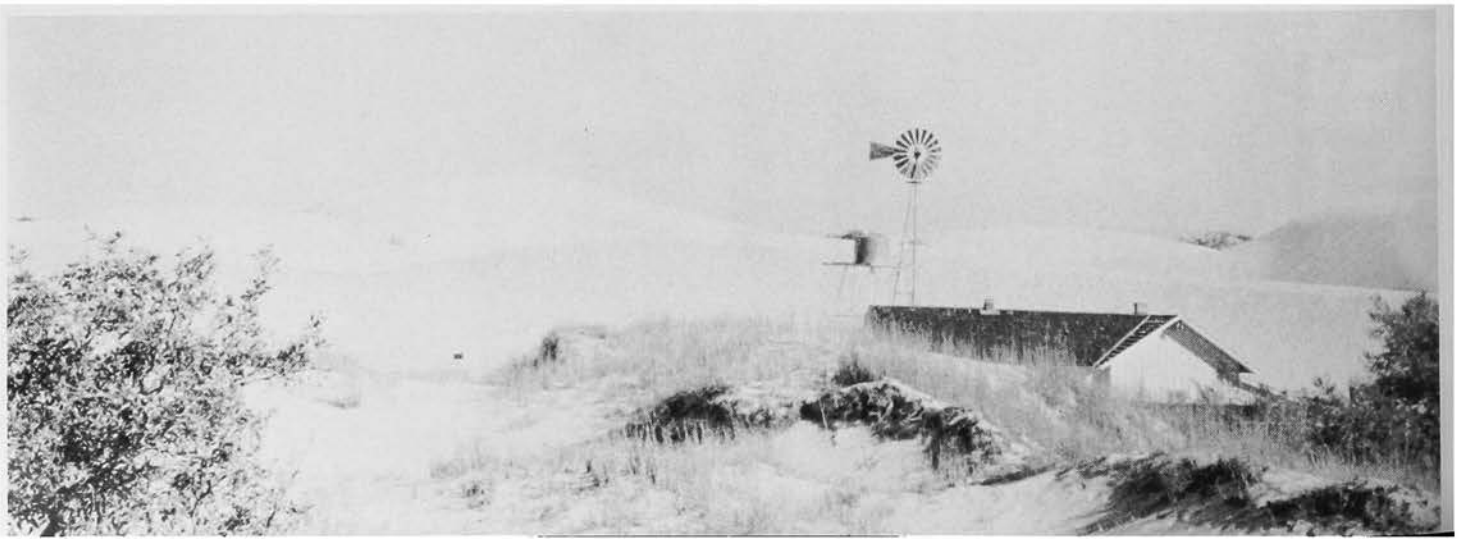

## descriptions

- A. **Hat:** mesh back, with foam laminated polyester front panel and visor, white with dark blue, sewn on, tackle twill Greek letters. One size fits all:..\$ **7.50**
- B. **Jacket:** water repellent, machine washable nylon. Dark blue. Medium (38-40), Large (42-44), X-Large (46-48)  
 Pile lined: .....\$ **23.00**  
 Unlined: .....\$ **15.00**
- C. **Rainbow T-shirt:** cotton-poly blend, short sleeves, dark blue with rainbow pinstripes and Greek letters highlighted in white. Medium (38-40), Large (42-44), X-Large (46): .....\$ **5.00**
- D. **Long-sleeved T-shirt:** 100% cotton, pre-shrunk, white with dark blue lettering. Greek letters on front with lettering on each arm. Medium, Large, X-Large: .....\$ **12.00**
- E. **Nylon shorts:** tricot athletic short, sewn-in full liner with elasticized leg opening and waistband, vented leg, inside key pocket. Dark blue with Greek letters in white. Medium (32-34), Large (36-38), X-Large (40-42) .....\$ **8.00**
- F. **Custom-woven necktie,** 3 1/4" width, silk-poly blend with fraternity crest. Gray, burgundy, dark blue: .....\$ **15.00**
- G. **Bicentennial badge:** Balclad quality with white enameled scroll and black enameled eye. Larger than standard badge, 1 1/2" across by 3/4" high:..\$ **12.00**
- H. **Greek letter lapel pin:** Balclad quality:....\$ **5.00**
- I. **COFA (recognition lapel pin):** enameled crest, silver finish: .....\$ **5.00**
- J. **Signet ring:** with fraternity crest,  
 10k yellow gold:.....\$**235.00**  
 Quasar Plus (looks and wears like white gold):.....\$**125.00**

## order blank

Name: \_\_\_\_\_

Address: \_\_\_\_\_  
 Street City State Zip

Item	Description	Size	Qty	Price	Total
GRAND TOTAL					

Send check and order form to: Phi Delta Theta, P.O. Box 151, Oxford, Ohio 45056  
 Make payment to Phi Delta Theta All prices US funds

# merchandise mart



J.





# the scroll

OF PHI DELTA THETA

FALL 1986



# Three Honored at Convention

**L**egion of Merit medals were awarded to Scott Crowley (Iowa State '40) and J. Fred Green (Toronto '30) while a Legion of Honor designation was bestowed on Bill Whitlow (Westminster '40) at the Grand Banquet of the Toronto Convention this summer.

The following introductory remarks were made by President Bob Dinkel prior to making the presentations to each Phi:



**Scott E. Crowley**

"The brother we are about to honor was initiated as Bond #310 of the Iowa Gamma chapter on April 10, 1938, and from this date has been a loyal and dedicated member of our Fraternity. The record will show that he has made himself available to serve Phi Delta Theta through the alumni club in his city of residence, through the development of a new chapter and then as their adviser and, finally, as president of his province.

"Listen to the reports of Phis and college administrators who are familiar with his work.

"He continues to do an excellent job and is highly respected by the brothers and is well liked."

"This adviser has devoted a great deal of time to this chapter and continues to do a wonderful job with

these young Phis."

"This adviser is one of the best, if not the best I have met in my many visits to the chapters of Phi Delta Theta."

"His service as an adviser began with the development of the group of young men which later became the Iowa Delta chapter at Drake University. He served in this capacity until he was invited to become president of Phi Province, incorporating the chapters in the State of Iowa, in 1969.

"During his nearly 17 years of service as province president, he has consistently been found listed in the Axure and Argent category of province presidents, indicating a minimum of two visits to each of the chapters in his province during the academic year. For six years, he has made at least three visits to each of his chapters. In addition, his chapters have been among those which have received numerous awards and recognition from the general fraternity and their respective host institutions.

"This brother has served on several Convention committees, including Credentials & Procedure, Wardens, and a special committee on Pledging Practices.

"He has been in attendance at many conventions and regularly participates in the Chapter Officer and Adviser and General Officer Conferences.

"An active member of the Des Moines, Iowa, Alumni Club, he has served as officer in one area or another over the years and has performed the Golden Legion ceremony for many 50-year Phis in that area.

"This brother retired several years ago as Commanding Officer of the Vice Bureau of the City of Des Moines Police Department. After retirement, he was employed as Witness Coordinator for the Office of County Attorney in Polk County, Iowa.

"He and his lovely wife, Reva

Ann, who, incidentally, has attended most, if not all, the Conventions and General Officers Conferences with her husband, have three children, Scott Michael, Paula and Sue Ann. Among his Phi relatives are his father, an uncle, a cousin and a nephew.

"It is my pleasure to present the Legion of Merit to Brother Scott E. Crowley."



**J. Fred Green**

"This dedicated brother enrolled at the University of Toronto and was initiated into Phi Delta Theta on November 15, 1926, as Bond #182 of the Ontario Alpha chapter.

"He very quickly became one of the most popular members in the active chapter, with a keen interest in its wellbeing and the activities of his brothers.

"He is, without doubt, a 'typical Phi' in the best sense, maintaining a strong interest in the Fraternity and in his fellow Phis throughout the years. Indicative of this is his work with the Host Committee for this fine Convention.

"In addition, he was active in the development and installation of the Ontario Beta chapter at the University of Western Ontario some 25 years ago and in its re-activation some five years ago.

**Continued on page 129...**

Vol. 109, No. 3      Fall, 1986

Editor: Bill Dean

Business Manager:  
Robert J. Miller

Editorial Assistant:  
Mrs. Blanche Stelle

Sports Editor: Dr. John Davis, Jr.

Contributing Editors:  
Bob Biggs  
James C. Harvey  
Scott Mietchen  
Rusty Richardson

Convention Photos  
Tom Fletcher

The Scroll (ISSN 0036-9799) is an educational journal published continuously by the Phi Delta Theta Fraternity® since 1878 as its official organ. It is now published five times a year (Fall, Winter, Spring, Summer, Summer Supplement) at Long Prairie, Minnesota. Subscription Rates: for life \$500.00 (included in initiation fee); Annual \$20.00; Single Number, \$5. Second class postage paid at Oxford, Ohio, and at additional mailing offices. Please send form 3579 for undeliverable copies to Phi Delta Theta Fraternity®, 2 South Campus Ave., P.O. Box 151, Oxford, Ohio 45056. Printed in U.S.A.

©Copyright 1986 by Phi Delta Theta Fraternity.® All rights reserved. Nothing herein may be reproduced without the express written permission of Phi Delta Theta Fraternity.



Members College Fraternity  
Editor's Association

MEMBER—NATIONAL  
INTERFRATERNITY  
CONFERENCE, INC.



# the scroll

OF PHI DELTA THETA  
ISSN 0036-9799

## In This Issue

### The Phis Had a Ball! ..... 90

C.T. "Tal" Bray (South Florida '65) was elected the new president of the General Council and delegates turned down proposals to raise both pledge and initiation fees at the 66th Biennial Convention in Toronto.

### Educational Foundation Scholarship Winners ..... 124

The Phi Delta Theta Educational Foundation awarded 36 scholarships worth \$58,125 in 1986. Photos of the winners appear on pages 124 and 125.

### Clifton Spargo Wins Priest Award ..... 132

R. Clifton Spargo (Illinois '87), an English major from Arlington Heights, Ill., is the winner of the 1986 Arthur R. Priest Award.

## Departments

Busy Phis .....	100
The Chapter Grand .....	103
Alumni News .....	106
Directory .....	115
What's Going On In Phi Delta Theta .....	120
The Scroll Speaks .....	123
Recent Additions to the David D. Banta Library .....	126
Phis in Sports .....	127



# The Phis Had a Ball!

*G.P. "Tal" Bray (South Florida '65) was elected the new president of the GC and the delegates turned down proposed raises in pledge and initiation fees.*





DINKEL



BRAY



STITT



TURNER



ABERNATHY



McGREGOR

**GENERAL COUNCIL:** (Clockwise from upper left) Bob Dinkel (Alberta '53), Fr. David Turner (Minnesota '70), Frank Abernathy (Richmond '60), Laird McGregor (Denison '51), J.W. Stitt (Mississippi '54) and C.T. Bray (South Florida '65). Dinkel is the outgoing president and McGregor joins the other four to compose the new council.

**C.** T. "Tal" Bray (South Florida '65) was elected the new president of the General Council and delegates turned down a proposal to raise pledge fees from \$20 to \$35 and initiation fees from \$100 to \$110 at the 66th Biennial Convention in Toronto, June 12-15.

Other members elected to the new Council included holdovers J.W. "Bill" Stitt (Mississippi '54), Fr. David Turner (Minnesota '70) and Frank H. Abernathy (Richmond '60) along with newcomer H. Laird McGregor (Denison '51).

Scott Crowley (Iowa State '40) and J. Fred Green (Toronto '30) were awarded the Legion of Merit and Bill Whitlow (Westminster '40) was given the Legion of Honor. Those awards were presented at the Grand Banquet.

Chapters winning the top awards were McGill, Housser Trophy; Centre, Kansas City Trophy; Gettysburg, Founders Trophy; and Mississippi, Harvard Trophy.

#### Officer's Meeting

A general officer's meeting just prior to the opening of the Convention featured updates and outlined important items to be brought up during the Convention.

GC President Bob Dinkel (Alberta '53) chaired the meeting which featured reports from the survey commission, the treasurer, the code review chairman, the director of chapter services, the reporter and the award's committee chairman.

John Poole, (North Carolina '65), chairman of the Survey Commission, highlighted the work of the commission during the biennium. The fraternity has 161 active chapters with 2 suspended chapters and 4 colonies.

Bray, treasurer of the GC, outlined the proposed pledge fee and initiation fee increases and fielded numerous questions related to those proposals.

Lothar Vasholz (Colorado '52), chairman of the Code Review Committee, passed out the proposed Code changes and discussed each one.

*Continued . . .*

Following a Convention update by Bob Miller (New Mexico '50), Bob Biggs (Georgia Southern '70) discussed the education program for delegates. Stitt then distributed reports on the Chapter Adviser's Workshop planned during the meetings and on General Council activity during the Convention.

Dinkel urged province presidents to give their delegates a good orientation into the workings of the Convention so that they could fully participate.

Jim Holmes (Arizona '51), chairman of the awards committee, briefly reported on the work of his group and their efforts to fully recognize all chapters who were finalists and award winners.

The last item of business was a review of the GC's "Statement of Standards of Responsibility" by Fr. Turner.

#### Opening Session

The opening session featured a brief address from President Dinkel. He urged the delegates to participate fully in the Convention. "We will delegate, elect and learn," he said. "We will also debate and disagree. This is a natural process. When we leave we should leave with a resolve to support what we have agreed to do."

He thanked the staff, general officers, province presidents and fellow council members for their help and support during his time on the council. Recalling the founding of the fraternity Dinkel said: "That is why we are here tonight. The founders set the way, we have but to follow it."

In conclusion he said that "Phi Delta Theta is and must always be a shining star in the crown of the Greek world. It is up to you to add to the luster of that star."

At the beginning of the session past presidents of the GC were introduced. They included Emmett J. Junge (Nebraska '26), 1948-50; Howard E. Young (Southwestern-Texas '46), 1968-70; Judge Wade S. Weatherford, Jr. (North Carolina '44), 1970-72; Dr. John D. Millett (DePauw '33), 1972-74; Lothar A.



**GOLDEN LEGION:** A. L. Meredith Fleming (Toronto '39), Gibson Gray (Toronto '39) and Otto W. Schatz (Indiana '39) were inducted into the Golden Legion by T. Glen Cary.



**LADIES PROGRAM:** There was a full slate of activities for women attending the Convention headed up by Jeri Miller and Kathy Richardson.

Vasholz (Colorado '52), 1974-76; Douglas M. Phillips (New Mexico '49), 1976-78; T. Glen Cary (Texas Tech '56), 1978-80; Bruce F. Thompson (Minnesota '49), 1980-82; and Dr. Charles E. Wicks (Wilamette '47), 1982-84.

Also present were former council members Ted Maragos (North Dakota '55) and Hal Minnich (Akron '24).

The current council members were also introduced followed by the singing of *O'Canada* and *The Star Spangled Banner*. The session concluded with a slide presentation narrated by Fr. Turner featuring highlights and procedures of the sessions.

#### Friday Morning

The Friday morning session was  
*Continued...*



**FOLEY:** Pat Foley (Washington State '55) was presented the Nance-Millett Award at the Free Enterprise Luncheon.





**SCHOLARSHIP WINNERS:** Delegates present at the General Convention who won Educational Foundation Scholarships included: SEATED—Rich Pirrotta (Penn State '87), Mike Williamson (Texas Tech '87), Eric Mundwiller (Missouri '87), Kevin Reidy (Colorado '87), Mike Racy (Washburn '87); and Laird McGregor (presenter); SECOND ROW—Scott Whittier (Lehigh '87), Robert Lloyd (Florida '87), Leo Parrish (Georgia Southern '86), Howard Jefferson (Alabama '87), and Don Bornhorst (Eastern Kentucky '87).



**POOLE**



**MILLER**

short and consisted of a series of committee reports. Mark Hobson (S.F. Austin '77), chairman of the credentials committee, reported that only one chapter, Minnesota Alpha, had been denied voting privileges at the Convention.

Doug Phillips, chairman of the procedures committee, recommended adopting rules of procedure for the Convention. One of his recommendations was that only ballots for the General Council that contained the names of four candidates be counted. The recommendations were adopted.

Dinkel reported the results of the Thursday night nominating meeting that nominated Bray for president and Abernathy, Glover, McGregor, Stitt, Srofe and Turner for the council.

Poole, chairman of the Survey Commission, explained the work of the commission and presented a slide presentation that is used when the fraternity makes a formal presentation to a university.

**CONVENTION BUSINESS:** (top) John A. Poole (North Carolina '65), chairman of the Survey Commission, delivers the commission's report on expansion to the convention. (bottom) Robert J. Miller (New Mexico '50), executive vice president, managed his last convention for the fraternity. He will shift his duties to the Educational Foundation in the future.

He recommended the revocation of Colby and Brown and a roll call using a written ballot followed.

McGregor, chairman of the Educational Foundation, reported that contributions during the biennium amounted to \$1,032,000 and that 70 scholarships worth \$104,000 had been given.

#### **Education Program**

The rest of the morning and afternoon consisted of breakout sessions for the delegate. Topics and presenters included "Chapter Publications," Bill Dean; "Discipline of Problem Members," Fred Dunn; "Computers in Chapters," Marty Mercer; "Chapter Retreats," Erin Haynes; "Hazing: What and Why Not," Bob Fitzpatrick; "Scholarship Programming," Ed Whipple; "Chapter Financial Management," Chuck Poore and John Budack; "Social Programming," Paul Antol; "Alumni Program Activities," Rick Stockstad; "Motivation and Apathy," Arby Dickert; "Panning the Phikeia Education Program," Bob Roberts; "How To Make Your Ritual More Effective," Fr. David Turner.

"Dry Rush Programs," Ed Whipple; "Fraternity Insurance," Rusty Richardson; "Initiation Activities," Alan Glover; "Public Relations," Glen Cary; "Little Sister Organizations," Arby Dickert; "Standards of Responsibility," Fr. David Turner; "Working With Your Greek Advisor," Ed Whipple and Jim Hizer; "Using Your Chapter Adviser Effectively," Fred Dunn; "Hot Topics," Charles Wicks; "Community Service Programs," Cline Young; "General Headquarters Operations," Robert J. Miller; "House Corporations," Stan Brown.

A special session for all chapter advisers in attendance was also conducted throughout the morning by Billy Stitt.

#### **Free Enterprise Luncheon**

Pat Foley (Washington State '55), chairman of the Hyatt Hotel Corp., was presented the Nance-Millett Award by Dr. John D. Millett at the Free Enterprise Luncheon Friday at noon.

*Continued . . .*

The award, given by Dr. Millett and the late James J. Nance (Ohio Wesleyan '23) recognizes an individual who has made an outstanding contribution to the free enterprise system.

In his remarks, Foley emphasized the difference between management and leadership. He even suggested that the MBA degree, which emphasizes management, be changed to an MBL with the focus on leadership.

"We have a lack of leadership in business today," he said. "Our output is declining and today's chief executive officer serves an average of five years, which is fifty per cent what it used to be."

Foley presented the following reasons for the lack of leadership:

1. We are too focused on short-term results
2. We have become too litigation conscious as a society
3. We have an acute lack of confidence in leaders generally.

"We must focus more attention on our employees and drop traditional incentives that do not work," he said. "A successful leader is one who (1) builds trust, (2) is obsessed with excellence, (3) is people oriented, (4) is entrepreneurial, (5) is results, not activities, oriented, (6) has the ability to develop a strong team and (7) can communicate the company's mission."

He urged potential leaders to (1) inventory your assets and weaknesses, (2) take stock of your values and principles as a leader, (3) evaluate honestly the perception of those around you and (4) make a personal plan for improvement.

"A leader today praises, persuades and promotes," he said. "It is a process that happens naturally."

Following Foley's remarks several awards were presented. Dr. Charles Wicks honored three Phis in the audience who qualified for the fraternity's Silver Legion Award, a

*Continued...*

**STAFF MEMBERS:** The thousand-and-one convention details connected with registration were again handled by Mrs. Imogene Rumpler, office manager, and Mrs. Joyce Baudendistel, office staff member.



**ELDER STATESMEN:** Two of Phi Delta Theta's "elder statesmen at the Convention were Dr. John D. Millett (DePauw '33) and Emmett J. Junge (Nebraska '26), both former GC presidents.

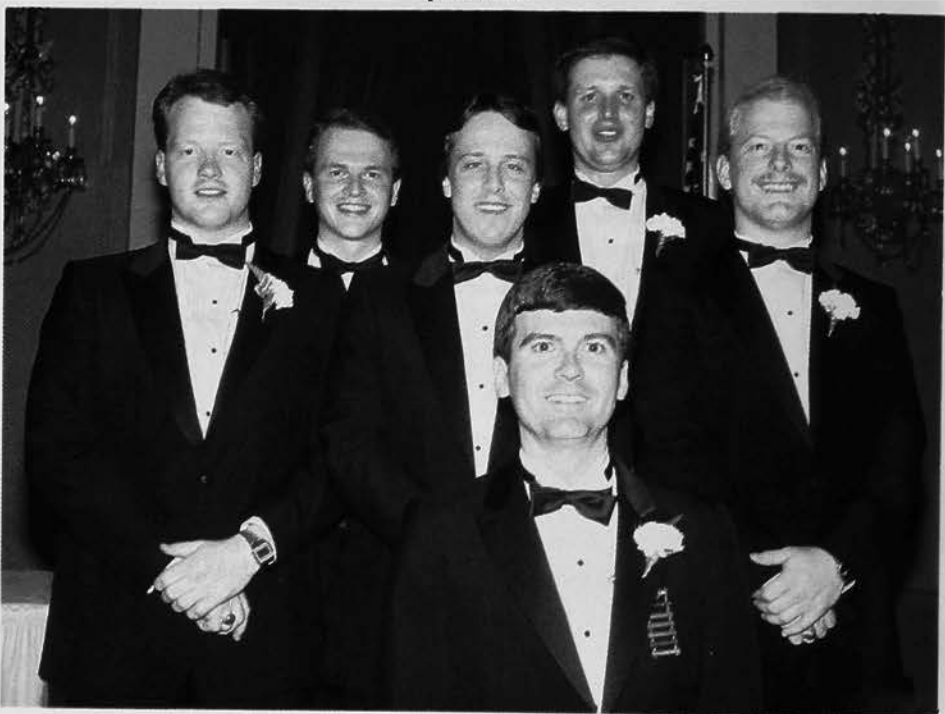

**CONSULTANTS:** Much of the behind-the-scenes work of the Convention was performed by Consultants Chris Ernstes (Franklin-Ball State '85), Tom Fortune (Florida '84), M. Scott Mietchen (Utah '84), Jim Harvey (California-Irvine '84) and R. Scott Cain, III (Arizona '85) under the direction of Bob Biggs (Georgia Southern '76), director of chapter services.





**SCHOLARSHIP TROPHY WINNERS:** Delegates accepting scholarship trophies for their chapters included: **Sitting**—David Westerman (Indiana University-Pennsylvania '87), Mark Muzii (Georgia College '87), Michael Fry (UC-Irvine '87), Gary Smith (SW Missouri St. '86), Mark Beckwith (Rollins '87) and Mike Bon (Wyoming '89); **STANDING**—Paul Tripp (Northwood Institute '87), Thor Nielsen (Nevada '87), Tim Busbee (Mercer '87), Allen Harris (LSU-Shreveport '87), Kelly Reich (Wichita State '87) and Ed Whipple (presenter).



**SOUND LEARNING TROPHY WINNERS:** Delegates accepting Sound Learning awards for their chapters included: **Sitting**—Peter Scheu (Miami-Ohio '87), Brian McCann (DePauw '87), Jeff Silha (Iowa '86) and Bob Lloyd (Florida '87); **STANDING**—Todd Fairchild (Tennessee '87), Kim Hassibe (Utah '87), Lee Covington (Arkansas '87), Kelly Reich (Wichita State '87) and Ed Whipple (presenter).

**GHQ WINNERS:** Delegates whose chapters won General Headquarters awards included: **SITTING**—Chris Nielsen (GMI '87), Jay Peterson (Mankato '87), and Robert Lloyd (Florida '87); **STANDING**—Neil Grant (Southwestern-Texas '87), Darin Raaf (Emporia State '87), Tony Ambrose (presenter), Greg Portera (Mississippi '87).



new award recognizing 25 years of membership in the fraternity. Those recognized were Roger Cerne (Case Western '66), Fred Dunn (Indiana '66) and Don DuShane (Oregon '66).

Carl Stages (LSU '82), president of Theta Province, presented the Spiritual Life Trophy to Utah. Runner-up chapters were Franklin, DePauw, Indiana University-Pennsylvania, and Tennessee.

Dr. Ed Whipple (Hanover '74), scholarship commissioner, presented scholarship awards to chapters who finished first on their campus in grades and to those chapters winning the Sound Learning Award.

Scholarship awards went to California-Irvine, Rollins, Mercer, Georgia College, Wichita State, Eastern Kentucky, Northwood Institute, Southwest Missouri State, Nevada, Indiana University-Pennsylvania, Tennessee Tech, Southwestern-Texas and Wyoming.

Sound Learning awards went to Arkansas, Florida, DePauw, Iowa, Wichita State, Western Kentucky, Miami-Ohio, Tennessee, Texas Tech and Utah.

#### Friday Evening

The Friday evening session was brief. Warden Bob Fitzpatrick (Maryland '58) announced the vote on the revocation of charters taken earlier in the day. Delegates voted 216 to 6 to revoke the Maine charter and 199-12 to revoke the Brown charter.

Bray summarized the day's workshop sessions and urged the delegates to take the things they learned and try to translate them back to their chapters.

Dr. Millett delivered the report of the Code Committee and passed out a copy of the six recommended amendments to the General Statutes.

#### Saturday Morning

The first item of business was the election of the General Council.

Weatherford nominated Bray for president and seconding speeches were given by Marty Mercer (South Florida '80) and Jay McCarthy (South Florida '82). Bray was

*Continued...*



elected by acclamation.

Abernathy was nominated by Cary with seconding speeches being made by Holmes, Paul Murray (Richmond '87), Pat Ennis (Duke '87), John McKiggan (Dalhousie '87) and Charlie Hohauser (Stanford '87).

Glover was nominated by Brown with seconding speeches from Bill Toler (Missouri '48) and Kim Hassibe (Utah '87).

McGregor was nominated by Wicks and seconding speeches were given by John Worsham (Texas '51), Arby Dickert (Clemson '78), Sam Badger (Denison '87), Bruno Pietrobon (McGill '87) and Steve Payne (S. F. Austin '87).

Srofe was nominated by Vasholz and seconding speeches came from John Budak (Minnesota '57), Peter Scheu (Miami-Ohio '87), and Marc Taddonio (S. W. Texas State '87).

Stitt was nominated by Dr. Millett with seconding speeches given by Oliver Samuel (Kansas '48) and Greg Portera (Mississippi '87).

Turner was nominated by Kenneth Ogorek (Wabash '87). His seconding speeches were given by Mike Racy (Washburn '87), Paul Jardina (Georgia Tech '87) and Cliff Spargo (Illinois '87).

While the votes were being counted, members from the University of Toronto and McGill conducted a model opening and closing of a formal chapter meeting and, in between, members from Western Ontario conducted a model initiation ceremony. In that ceremony Curtis Ross (Western Ontario '88) was initiated.

Dr. Millett brought up the proposed changes in the General Statutes for delegate consideration. Kim Hassibe (Utah '87) moved to adopt a change to Section 113 that would add to the list of chapter officers the following: "These officers shall see that state and local campus policies are observed. They shall be in charge of planning and promoting a responsible, well ordered social life for the chapter members."

Thompson moved to amend the

*Continued...*



**SILVER STAR WINNERS:** Delegates representing chapters who won a Silver Star award included: **SITTING**—George Kalomiris (Oregon '87), Allen Harris (LSU-Shreveport '87), Kim Hassibe (Utah '87), Mike Racy (Washburn '87), David Friend (UC-San Diego '88), Dave Messenger (Washington-Seattle '87), and Chris Couper (Washington-St. Louis '87); **SECOND ROW**—John Weixel (Ohio State '86), Robert Cheyne (Texas A&M '87), Mike Bon (Wyoming '89), Thomas Nepl (Kearney '87), Kent Wipf (South Dakota '88), and Maurice Harmon (LSU '87); **THIRD ROW**—Dave Senna (Puget Sound '87), Terry Hazle (UT-Arlington '87), Robert Tolleson (Washington & Lee '87), Jeffrey Silha (Iowa '86), John-Michael Chadam (Chicago '89), Scott Whittier (Lehigh '87), and Kelly Reich (Wichita State '88).



**IMPROVEMENT CITATION:** Delegates representing chapters who won the Improvement Citation included: **SITTING**—George Montesantos (Southern California '87), Eric Mundwiller (Missouri '87), Don Duke (TCU '87), Ham Poynor (Auburn '87), Al Martello (Case Western '87), and Nate McClain (Oklahoma State '87); **SECOND ROW**—Mark Bickham (S.W. Louisiana '86), Dwight Proteau (Washington State '88), Matt Gauvin (Lamar '87), Jon Manke (Bowling Green '86), John McKiggan (Dalhousie '86), and Kent Carnell (New Hampshire College '87); **THIRD ROW**—Arby Dickert (presenter), Dwight Jones (Georgia '88), Todd Knapp (South Carolina '87), Rick Byerly (Southwestern-Okahoma '87), Joseph Dits (Butler '88), Jay Peterson (Mankato State '87), and Steven Dobbe (Lawrence '87).

**COMMUNITY SERVICE CITATIONS:** Delegates representing chapters who won Community Service citations included: **SITTING**—Robert Lloyd (Florida '87), Dwight Jones (Georgia '88), Dave Messenger (Washington '87), Terry Hazle (UT-Arlington '87), Mike Williamson (Texas Tech '87), and David Michael Westerman (Indiana of Pennsylvania '87); **SECOND ROW**—Cline Young (presenter), Paul Murray (Richmond '87), Robert Fee (Kansas '87), Michael Innis (Pennsylvania '87), Abe Cross (Tampa '88), Lance Batson (Kansas State '87) and Thomas Nepl (Kearney '87).





**GOLD STAR WINNERS:** Delegates representing chapters that won a Gold Star included: **SITTING**—Don Bornhorst (Eastern Kentucky '87), Rich Pirrotta (Penn State '87), Pete Graham (Gettysburg '87), Michael Innes (Pennsylvania '87), Bruno Pietrobon (McGill '88), David Michael Westerman (Indiana of Pennsylvania '87), Stephen Rapson (Toronto '87), Robert Lloyd (Florida '87), Neil Grant (Southwestern-Texas '88), Tom Cox (Vanderbilt '87), Rob Marchant (Clemson '86), Eric Dresselhuys (Wisconsin '87), and Clint Cope (West Texas '86); **SECOND ROW**—Mark Gehlsen (Iowa State '87), Greg Portera (Mississippi '87), Robert Fee (Kansas '87), Michael Frey (California-Irvine '87), Jack Deacon, Jr.

(Maryland '87), Peter Farguharson (Western Maryland '88), Keith Murray (Dickinson '88), Mark Muzii Georgia College '87), Breck Prewitt (Centre '87), Todd Fairchild (Tennessee '87), and Mike Williamson (Texas Tech '87); **THIRD ROW**—Darin Raaf (Emporia State '89), Bruce Cook (North Dakota '87), Kevin Higgins (Western Ontario '87), Rick Shoultz (Hanover '87), John Marshall (Illinois '87), Todd Seifferth (GMI '87), Chris Huelsman (Cincinnati '87), Peter Scheu (Miami-Ohio '87), Jeff Hewett (Oklahoma '88), Rick Norden (Michigan '87), Peter Moody (Michigan State '87), Paul Tripp (Northwood Institute '87), and Lee Covington (Arkansas '89).

motion by switching the two sentences. After considerable discussion both the amendment and the motion were soundly defeated.

Clinton Cope (West Texas '87) moved to insert a new section 101.1 regarding the removal of members. Under the proposal the following would be added: "The officers of the house corporation may require the removal of any occupant of the house for just cause, the Province President concurring." After considerable discussion the motion failed to achieve the required three-fourths vote.

### Saturday Afternoon

Following the noon awards luncheon the Convention was called back into session to consider additional changes to the General Statutes.

Glenn Smith (Tennessee Tech '78) moved to insert a new section 159.1. Tony Ambrose moved to amend the motion. Both the amendment and the motion received the required three-fourths vote. The section will read as follows: "Disci-



**ALUMNI NEWSLETTER:** Oregon, Florida and Ohio State tied for the best alumni newsletter. Bill Dean, editor of *The Scroll*, (center) handed out the trophies to chapter representatives George Kalomiris (Oregon '87), Robert Lloyd (Florida '87), Gregg Rothermund (Ohio State '78) and John Weixel (Ohio State '86).

pline by Province President. After full investigation, a member may be disciplined by a Province President for the causes set out in Section 155. The Province President may suspend a member from membership for a stated period of time not to exceed twelve months and shall report this action immediately to the General Council, stating his reasons.

He may recommend expulsion of the member by the General Council. Any appeal by an active or alumnus member, or former member, of a decision on discipline made by the Province President, shall be decided by the General Council only after full investigation and for just cause."

The afternoon session was con-

*Continued...*



**COMMUNITY SERVICE DAY:** Robert W. Lloyd (Florida '87) was given the Community Service Day trophy by T. Glen Cary, public relations chairman, following his chapter's winning the Beam award.



**LUBBOCK TROPHY:** Chris Nielsen (GMI '87) and Todd Seifferth (GMI '87) display the Lubbock Trophy won by their chapter.



**ST. LOUIS TROPHY:** Tom Holling, Mu East province president, presents the St. Louis Trophy to Kim Hassibe (Utah '88).



**SPIRITUAL LIFE:** Kim Hassibe (Utah '87) receives the Spiritual Life trophy for his chapter from Carl Stages (LSU '82).

cluded with a presentation by Stephen R. Knight (Tennessee '68), the family and youth program coordinator for the Army's Alcohol and Drug Program, entitled "The Leadership Role in Reducing Substance Abuse."

#### **Grand Banquet**

Awards to the top chapters and the Legion of Merit and Legion of Honor presentations highlighted the

Grand Banquet. A Golden Legion ceremony, conducted by Cary, inducted A. L. Meredith Fleming (Toronto '39), Otto W. Schatz (Indiana '39) and Gibson Gray (Toronto '39) into the Golden Legion. Schatz came all the way from Munich, Germany, for the occasion.

Following these presentations Dinkel installed the new General

Council. Bray presented Dinkel with a Phi Delta Theta chair in appreciation of his work as president.

Green, chairman of the host committee, made some concluding remarks in which he thanked all the Canadian Phis who served on the host committee and presented Dinkel with a portrait of the Toronto

*Continued...*





**CHAPTER ADVISER AWARDS:** Thomas Arnett, Jr. (Utah '69), adviser to Utah, and Dwight Nelson (Hanover '63), adviser to Hanover, were named Chapter Advisers-of-the-Year during the biennium. Arnett was named for 1985-86 and Nelson for 1984-85.



**RUSH BROCHURE:** Bill Dean, editor of *The Scroll*, congratulates Nate McClain (Oklahoma State '87), on his chapter's winning the best Rush Brochure award.

Skyline on behalf of all Canadian alumni.

The dinner was concluded with a slide presentation "The Memories" which highlighted activities of the Convention.

#### **Sunday Morning**

The final session was opened with a memorial service conducted by Dr. Wicks and Fr. Turner honoring those Phis who had served the fraternity and who had passed away during the biennium.

Those remembered included Edward Alden Knowles (Virginia '39), Alpha South province president, 1942-48; Sam Phillips McKenzie (Georgia '45), Epsilon Province president, 1949-56, member of the General Council, 1956-66, president of the GC, 1962-64; James John Nance (Ohio Wesleyan '23), donor of the Nance-Millett award, 1980; Robert Ferris Prince (Pittsburgh '38), Trautman Award committee, 1964-85; George Kurtz Shaffer (Chicago '16), historian, 1958-60; and Francis Michael Wistert (Michigan '34), *All-Phi* football board, 1948-85.

The resolutions committee expressed thanks to all who had worked to make the Convention a success. That included the headquarters staff, the host committee, the Royal York Hotel, the committee in charge of the women's program, the out-going General Council, the wives, those who handled the leadership workshops and the chapters who performed the model initiation.

The final items of business were the remaining proposed changes to the General Statutes. Dr. Millett moved that the Convention adopt a change to Section 54 that would require province presidents to visit each chapter at least twice a year instead of once. It passed.

George Montesantos (Southern California '87) moved that changes be made to Section 27 that would add the Legal Commissioner, the Public Relations Commissioner, and the Housing Commissioner to the list of official Convention delegates. It passed.

The most debated proposal involved the dues change. Dr. Mil-

lett proposed that change to Section 103 that would have raised the initiation fee from \$100 to \$120 and the pledge fee from \$20 to \$25.

Bray presented the Council's reasons for wanting the change. He indicated the need to spend more money on increased chapter and alumni programming and also cited the increasing cost of liability and house insurance. Finally, he disclosed the need to re-endow the Palmer Fund. It is estimated that by 1990 there will be the need to fund 70 loans at \$48,000 each for a total of \$3.36 million. The current fund balance is \$2.33 million.

Hobson moved to amend the motion to change the initiation increase from \$100 to \$110 and the pledge fee from \$20 to \$35. The amendment passed.

After considerable debate the motion did not receive the necessary three-fourths vote to pass. The tally was 117 to 46. ■

**More Convention Coverage  
Page 129**

# BUSY PHIS



## IN BUSINESS

### BOARD ROOM

•**PATRICK FOLEY** (Washington State '54), who has held the post of president since 1977, has been named chairman of the board of the Hyatt Hotel Corporation. He will be in charge of setting the hotel's direction and will be in charge of developing new products and opportunities.

•**ARNI C. THORSTEINSON** (Manitoba '69) has been named to the board of directors of Montreal Trust. He is president of Shelter Canadian Holdings Limited and is also chairman of the Associates of the Faculty of Administrative Studies at Manitoba.

•**JAMES E. OLSON** (North Dakota '50) has been elected chairman and chief executive officer of American Telephone and Telegraph Company. He had been serving as president. He was first hired by Northwestern Bell while in high school in the summer of 1943. He first took a full-time position after graduation as traffic manager for Northwestern Bell in Fargo. He went to serve as president of Indiana Bell and Illinois Bell. He became president and CEO in 1985. ■

### PRESIDENTIAL SUITE

•**CHAIRS WIRTHWEIN** (Butler '79) has been named president of Dickhaus, Wirthwein and Associates, Inc., an advertising agency in Indianapolis.

•**P. S. BROCKINGTON** (Colorado '57) has been elected president of Ohara Corp. (formerly Ohara Optical Glass Co.). He has served the Watchung, N.J., company for 22 years.

•**WILLIAM H. GORMLY** (Dickinson '63) is the president of Consultants in Public Finance, Ltd., based in Scottsdale, AZ. He and his firm have served as financial advisor for various corporate and institutional clients on transactions exceeding one billion dollars in the last three years.

•**JAMES A. BETHEL** (Ohio '71) is the new president and chief executive officer of First American Savings Bank, one of North Carolina's largest financial institutions. He was formerly executive vice president and chief operating officer.

•**CURTIS BRADBURY** (Arkansas '71) has been named president and CEO of Worthen Bank and Trust, Little Rock, the flagship institution of the state's largest bank holding company. He was formerly an executive with Stephens, Inc.

•**R. GILBERT WELLS** (Georgia Tech

'62), president of Coastal Marble Co. in Savannah, GA., is president-elect of the Cultured Marble Institute.

•**ROBERT M. SCHANTZ** (Lehigh '43) has been promoted to president from executive vice president of Inter Metro Industries Corp. in Dallas, PA.

•**JEFFREY N. DOWNING** (Iowa State '68) has been elected president of the West Des Moines Development Corporation. He is the president of Downing Consulting and Management Corporation.



GORMLY

DOWNING

•**ERNEST A. WITUCKI** (Utah '64) has been appointed the new president of "America On The Move", a national relocation referral network based in Denver. He has spent 16 years in the relocation management business. He formerly headed business development with Coldwell Banker residential real estate services in Denver. ■

### VP'S DESK

•**DAVID FOSTER** (Cincinnati '73) has been named vice president, commercial loan officers for the Capital Region of Norstar Bank of Maine. He is headquartered in Augusta. He had worked for the Small Business Administration.



WITUCKI

FOSTER

•**TIM L. BRANNAN** (Baylor '78) has joined the August Marketing Corporation of Austin as regional vice president for Louisiana, Texas and Oklahoma.

•**KENNETH JACOBSON** (Minnesota '66) has been promoted to vice president, sales of the Midwest region, Food and General Line Packaging at the American Can Company. He joined the company in 1970 as a sales associate.

•**LOY U. OLSON** (Kearney '72), a former chapter consultant, has been promoted to vice president-investments by A. G. Edwards & Sons, Inc. in the Lincoln, NB office. He has been an investment broker since 1976 and joined A. G. Edwards in 1978. ■

### BUSINESSMEN ALL

•**DONALD T. JONES** (Richmond '84) is currently employed by Cantor-Fitzgerald Municipal Brokers, Inc. He is trading short term municipal securities.

•**JOHN FIELDS** (North Dakota '35), a recently retired vice-president of Northwestern University, now runs a mail-order designer bow tie business out of Sonoma Valley, MN. He started the business just to keep himself busy.

•**ED TAVENDER** (Texas Tech '81) has opened Stock Marketing in Fort Worth, an advertising agency specializing in livestock and agricultural products. Prior to this he was the advertising/public relations director for the Texas Quarter Horse Association.

•**MARK K. BLAKELY** (Arkansas '83) has been named account executive and director of the political division of Watkins Graphic Impressions, a regional research and marketing firm in Little Rock.

•**CHARLES C. WERCKENTHIE** (Butler '81) has joined the Kemper Life Insurance Companies as their New England regional director of agencies. Prior to this he was an insurance and investments sales manager.

•**KEVIN P. CAULEY** (Tampa '82) has joined the Philadelphia branch of Provident Life and Accident Insurance Company as a brokerage consultant in the accident department. He previously was a marketing representative with CPT corporation, also in Philadelphia.

•**JOHN G. MARRIOTT** (Kent State '69) has recently become manager of general purchases in the Agricultural Chemicals Division of the Mobay Corp. in Kansas City, MO.

•**JOE H. FOLGER** (Cincinnati '73) has been appointed to the position of assistant group controller-financial analyst for the Chemicals Group of Air Products and Chemicals, Inc. He joined Air Products in 1975.



•**CARY R. BUXTON** (Butler '73) has been named sales manager for the Southwest Zone for Ultra Technologies, Inc. The company is a wholly-owned subsidiary of Eastman Kodak and will introduce an electronic consumer product to the market place in 1986. ■

## PROFESSIONAL POSTS

•**H. PAUL SENFT, JR.** (Emory '61) has been elected president of the Florida Association of Insurance Agents. He is president and owner of Dan Townsend & Associates, Inc. in Haines City, FL.

•**HOLLY CORNELL** (Oregon State '38) has been elected to the grade of Honorary Member by the board of directors of the 100,000-member American Society of Civil Engineers. He is the founding partner of one of America's largest consulting engineering firms, CH2M HILL.

•**JUNIUS ROCHESTER** (Whitman '55) has been appointed director of the Consumer Alliance for Insurance Reform, a Washington state organization of consumer, environmental and health-related groups.

•**RICHARD L. CHAPMAN** (Oklahoma '74) has been appointed director of governmental relations for Oklahoma by the National Federation of Independent Business. He has served as president of the Chapman Company, a public relations and marketing company, for the past two years.



ROCHESTER

CHAPMAN

•**ROBERT WISE** (Franklin '36) is currently serving as the president of the Academy of Motion Picture Arts and Sciences. Among his credits are *The Sound of Music* and *West Side Story*.

•**FRANK SCHNABEL** (Whitman '48) has recently been elected chairman of Leona Downs Association, and re-elected president of the World Federation of Hemophilia, a sixty-one nation organization which he founded in 1963. Leona Downs is one of the most progressive horse training and conditioning centers in North America. It is located on the 285-acre Leona Valley Ranch in Southern California.

•**DAN KING THOMASSON** (North Carolina '43) is the editor and Washington bureau chief of the Scripps-Howard News Service. He is helping produce this year's Gridiron roast in Washington, D.C.

•**STEVE EMERINE** (Idaho '56) has been named managing editor of *The Arizona Daily Star*, Tucson's morning newspaper. ■

## HONORED

•**MICHAEL R. WALSH** (Akron '58) has been selected in a nationwide poll as one of the 90 best family and marital lawyers in the United States by *Town & Country Magazine*. He is a Fellow of the American Academy of Matrimonial Lawyers and is in private practice in Orlando.

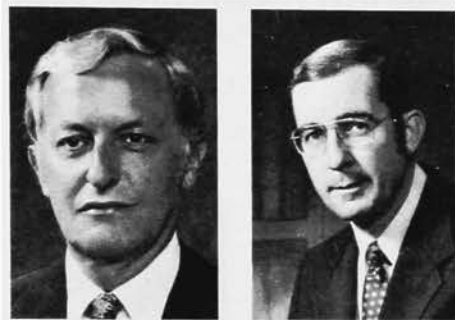

SCHNABEL

WALSH

•**HAROLD MARTENS** (Missouri '30) has been honored with the 31st Annual David Bilgore Memorial Award presented by the Clearwater (FL) Kiwanis Club for his humanitarian service. He has served as president of the Hunter Blood Center, Inc. for 24 years. He has been with Dean Witter Reynolds for the last 31 years.

•**CHARLES E. BOND** (Idaho '80) has been selected as one of the "Outstanding Young Men of America for 1985."

•**DUDLEY RYAN** (Drake '77), director of tax services with the accounting firm of Larson, Allen, Weishair & Co. in St. Louis Park, MN, has received an award as chairperson of an outstanding committee of the Minnesota Society of CPAs. He was chairperson of the public relations committee.

•**CHARLES M. FISHER** (Whitman '36) has received the Boise (ID) Master Chorale's award for "Outstanding Service in 1985." He has been the musical director of the chorale for the past seven years.

•**DAN HOWARD** (Texas Tech '59), partner in a Lubbock, TX law firm, has been named the "1986 Distinguished Alumnus" by the Texas Tech chapter of Beta Alpha Psi, the national accounting honorary.

•**JAMES L. RUTHERFORD III** (Arkansas '72) has been named "Outstanding Young Executive of the Year" by the Greater Little Rock Chamber of Commerce. He is senior vice president of ARKLA, Inc. and formerly served six years as administrative assistant to US Senator David Pryor.

•**BARRY WRIGHT** (Gettysburg '55), chairman and founder of Temporaries, Inc. in Washington, D.C., has been presented with the Thomas Jefferson Award from WTTG-FOX TV in Washington for "initiative and courage in performing a valuable public service." ■

## IN GENERAL

•**FRANKIE LEE** (UCLA '71) and his

band performed for American troops in Korea, Guam, Okinawa, and the Philippines with the USO May 26-July 16. **FRANKIE**, his wife and his country rock band perform regularly in clubs and concerts throughout the Los Angeles area.

•**ANTHONY W. RAIDEN** (Santa Barbara '67) has established Raiden Associates, a marketing and communications consultancy in Wilmington, DE. He was formerly director of agency services for LYONS, Inc. in Wilmington. ■

## IN EDUCATION

### FACULTY AND STAFF

•**DR. LEO W. JEFFRES** (Idaho '67) has been named chair of the department of communication at Cleveland State University in Cleveland, OH. Prior to this he was director of the Communication Research Center at CSU.



RAIDEN

JEFFRES

•**CLIFTON M. CHITWOOD** (Arkansas '72) has been named associate director of development at the University of Arkansas, Fayetteville. ■

### LOYAL ALUMNI

•**JAMES W. MCLAMORE** (Cornell '42) is serving as campaign chairman for a \$400 million development campaign at the University of Miami (FL). He is also chairman of the University board of trustees and was awarded a gold medal in the Volunteer of the Year category of the 1985 CASE Recognition Program. He was a co-founder of Burger King Corporation (see *Scroll* cover story, Fall, 1979).

•**JAMES E. HOLSHOUSER, JR.** (Davidson '56), former governor of North Carolina, served as chairman of the Davidson 1987 program. This fund raising effort raised \$48 million for Davidson.

•**J. DON MASON** (Miami-Ohio '35) is a recipient of a 1986 Miami University Bishop Medal for service to mankind. Retired from public relations and special corporate projects at the Hobart Corp. in Troy, OH., he is the area coordinator for scholarships from Miami and has long been active in university support. He has served on the executive committee of the National Miami Alumni Association. ■

## IN GOVERNMENT

•**WILLIAM A. KOLB** (Chicago '76) has



recently been sworn in as an officer in the United States Foreign Services. His first assignment is in Manila, Philippines. He attended the Foreign Service Institute in Rosslyn, VA, before leaving for his assignment.

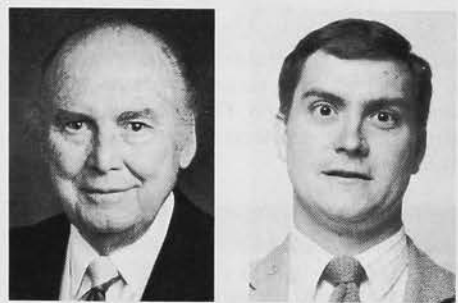

MASON

KOLB

•**CHARLES H. THORNE** (Nebraska '45), chairman of the board and chief executive officer of First Federal Savings and Loan Association of Lincoln, has been appointed to the Federal Savings and Loan Advisory Council for 1986.

•**BARBER B. CONABLE** (Cornell '43), former U.S. Representative from New York, has been selected by President Reagan to be the new president of the World Bank. He retired from the Congress last year after 20 years.

•**JACK MCDONALD** (North Dakota '62), former editor of *The Scroll*, is well-known throughout North Dakota not only as the state's leading authority on communications law, but as a successful attorney and effective legislative lobbyist as well. He enjoys his statewide celebrity status, primarily as a result of his role as counsel to the North Dakota Newspaper Association.

•**JAMES M. DOLLIVER** (Swarthmore '49) is currently the chief justice of the Washington State Supreme Court. He was a charter member of the Southwest Washington Alumni Club and is past president of the Club.

•**ERIC GROLL** (Tampa '83) is currently working in the Refugee Section of the American Embassy in Bangkok handling official visitor, liaison with Thai ministries, along with other assignments.

## IN POLITICS

•**DICK CRAWFORD** (Indiana State '69) was elected Mayor of Tulsa, OK, in April, handily defeating an independent and 18 other candidates. The 52-year-old Republican brings to the mayor's office a background in personnel and investment management. He served as director of personnel for the National Labor Relations Board, director of personnel and labor relations for the Dispatch Publishing Company, director of corporate relations for Oral Roberts University and portfolio manager for the Fourth National Corporation of Tulsa.

•**ROBERT S. KERR III** (Oklahoma '73), a 35-year-old Democrat, was a candidate for Oklahoma lieutenant governor in a crowded Democratic primary this summer. He is a partner in the Oklahoma City management consulting firm, Kerr-Odom Associates.

•Two Georgia Phi Delts, **HAMILTON JORDAN** (Georgia '66) and **WYCHE**

**FOWLER** (Davidson '62) ran in the Georgia Democratic primary for that party's nomination for the U.S. Senate. **JORDAN** was White House Chief of Staff for Jimmy Carter while **FOWLER** is currently a U.S. Congressman.

•Chancery Judge **JOHN EARL JENNINGS** (Arkansas '69) has been elected without opposition to the Arkansas Court of Appeals.

## IN THE COMMUNITY

\***MICHAEL C. WATERS** (Lamar '65) has been elected president of the Abilene, TX,

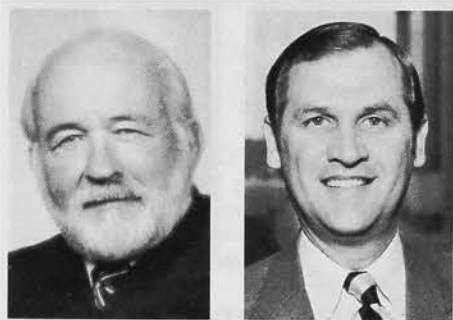

DOLLIVER

WATERS

Chamber of Commerce. He moved to Abilene five years ago to become president of Hendrick Medical Center.

## NEWS OF RECENT GRADS

•**LOUIS A. YANCICH** (Washington & Jefferson '85) is presently attending his first year of medical school in Kansas City, MO.

## IN THE ARMED SERVICES

### RETIRED

\***Captain ROY T. GRIMES** (Texas Tech '53) retired after 41 years and 10 months of service in the United States Naval Reserve in June. He was the senior active Naval officer in the Lubbock, Texas, area. He is principal of J. T. Hutchinson Junior High School in Lubbock and lodge adviser at Texas Epsilon. He enlisted in the U.S. Navy on Sept. 2, 1944 and was promoted to his present rank on July 1, 1979.



GRIMES

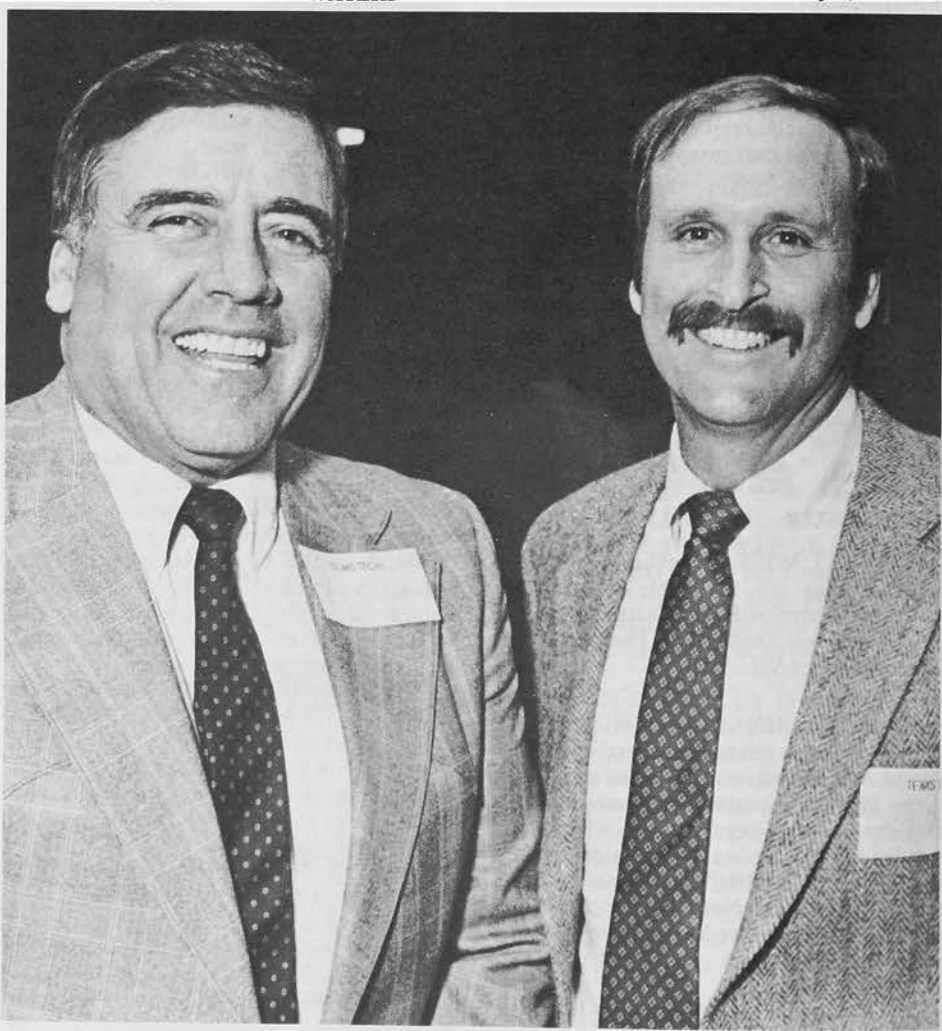

**TEXAS TECH PHIS:** Jerry Stockton (Texas Tech '60) (left) was honored as the "Outstanding Teacher of the Semester" and Fred Bryant (Texas Tech '70) was named the "Outstanding Researcher of the Year" at the spring College of Agriculture awards banquet at Texas Tech University.

# ★ ★ THE CHAPTER GRAND ★ ★

Names in *The Chapter Grand* are listed in alphabetical order by name of school where chapter is located. Date and place of death are given if known.

## Akron

**ANTHONY JOHN COSCIA** ('39), 69, died April 13 in Charlotte, NC. He was a former divisional sales manager for General Motors Corp. in Flint, MI, and retired in 1984 from Sears-Roebuck & Co. He was a member of the Charlotte Alumni Club.

★ ★ ★

**PAUL RAYMOND KIMBERLY** ('49), 61, died April 5 in Akron.

★ ★ ★

**LLOYD GERBER LINDER** ('33), 75, died April 10 in Seattle. He received an MA in music from Columbia University after serving in the U.S. Army during World War II. He studied vocal music privately in New York City and Europe, and sang professionally. He taught at Oberlin College and was professor of vocal music at Washington State from 1949 to 1976. He retired in Seattle. Survivors include a Phi nephew, **Robert Linder** (Akron '43).

★ ★ ★

**MAURICE LLOYD MOYER** ('34), 72, died Feb. 22 in Purcellville, VA. He had lived in Akron most of his life and had moved to Westford, MA, eight years ago. He had been visiting in Purcellville. He was a member of Masonic Lodge No. 69 F&AM in Akron, and served in the Army Air Corps during World War II retiring with the rank of major.

## Allegheny

**HARMON HERRICK GILBERT** ('32), 75, died Jan. 13 in Northbrook, IL.

## Arizona

**PAUL WHITMER LAPRADE** ('47), 59, died in February in Phoenix, AZ. A superior court judge in Phoenix, he presided over a number of complex and highly publicized cases in his 18 years on the Maricopa County bench. A 1982 rating of judges gave him high marks in courtroom discipline and knowledge of the law. The survey involved 365 attorneys. Before becoming a superior court judge in 1968, he worked as an assistant attorney general and a deputy Maricopa County attorney and in private practice.

## Bowling Green

**PAUL DAVID MCCLAIN** ('60), 48, died April 28 in Madison, WI. He was the head football coach at the University of Wisconsin. He came to Wisconsin in 1977 from Ball State, where he had coached seven seasons and posted a 46-25-3 record. He was the first coach to have four consecutive winning seasons at Wisconsin since 1949-54. He was 46-42-3 in his eight seasons at Wisconsin. He coached his teams to three bowl games in the last five years. He began his career at Crestline (Ohio) High School and became an assistant at Cornell in 1962, at Miami-Ohio from 1963-66, at Kansas from 1967-68 and at Ohio State from 1969-70.

## British Columbia

**JOHN THOMAS SCOTT** ('45), 62, died Feb. 20, 1986 in West Vancouver, BC.

## California

**DAVID BRICE HILL** ('40), 67, died March 28 in Los Angeles.

## Chicago

**IRVIN HUDSON SCOTT** ('33), 74, died March 30 in Sullivan, IN.

★ ★ ★

**GEORGE K. SHAFFER** ('16), 91, died Jan. 29 in Tarzana, CA. A veteran newspaperman he had a regular by-line in *The Scroll* in the 1960s called "100 Years Ago in Phi Delta Theta." He spent 16 months in Oxford collating versions of Phi Delta Theta's earlier history and put them together into a manuscript of chapters which covered the fraternity's growth and high spots and leadership trends from 1848 until conclusion of World War I and some of the aftermath to the 1920s. He became the fraternity's historian. He spent the past 18 years as a reporter with the San Fernando Valley newspapers, principally with the one-time *Valley News*. In 1981, the 24 chambers of commerce in the San Fernando Valley portion of the city of Los Angeles—a population of 1,300,000—hosted an annual banquet and program titled "A Night for George Shaffer." Over 200 city council members, business leaders, fellow journalists and personal friends honored him for 68 years of newspaper reporting. Earlier in his career he had worked on the *Chicago Tribune*. He became the *Tribune's* Pacific Coast correspondent in 1924 and wrote a daily column about Hollywood's motion picture studio activity and film people's personal escapades during the Hollywood headline heydays. In 1939 he was asked to join Warner Brothers film studio's publicity department. He later became the West Coast correspondent for the *Chicago Sun* (later called the *Sun Times*). Survivors include a Phi cousin, **Maurice Shaffer** (Dickinson '30).



SHAFFER

**JOHN HOWARD BREIEL** ('27), 81, died Feb. 21 in Tucson. He was a writer and editor for *Reader's Digest*, who retired to Tucson 15 years ago. During the depression he joined the *Cincinnati Post* as a reporter, eventually becoming political editor. He also was a special correspondent for *Colliers* magazine. In 1936 he joined N.W. Ayer & Son, an international advertising agency in Philadelphia, as public relations director and assistant to the president. During World War II he joined the Marines as a combat correspondent and achieved the rank of lieutenant colonel. In 1946 he joined the staff of *Reader's Digest* and was with the magazine until he retired in 1971. He was vice president of the magazine's international editions. Survivors include a Phi nephew, **Wilson Breiel** (Cornell '47).

## Cincinnati

**JAMES ARTHUR ENNIS** ('52), 57, died Dec. 15, 1985, in Kent, OH.

## Case Western Reserve

**HAROLD CALVIN GARDENIER** ('50), 62, died Jan. 28 in Sanibel, FL.

## Colgate

**JOHN BENNETT RILEY** ('39), 69, died Feb. 20 in Manhasset, NY.

★ ★ ★

**CHAUNCEY ARCHIEBALD WARREN** ('30), 77, died Feb. 16 in Cincinnati, OH.

## Cornell

**JOHN KASPER GUND** ('27), 79, died April 11, 1985, in Cleveland. Survivors include a Phi brother-in-law, **John Joyce** (Butler '49).

## Denison

**HARRISON JAYCOX** ('34), 72, died Jan. 3 in Hendersonville, NC.

## DePauw

**ROBERT S. SUTTLE** ('39), 78, died Jan. 30 in Los Angeles. He had been associated with Arrowhead Puritas Waters as its senior vice president and general manager. He also served his community as chairman of the Los Angeles County Heart Association and was a director of the Los Angeles Sales Executive Club and the University Club. Survivors include a Phi brother, **Elliott Suttle** (Chicago '35).

★ ★ ★

**JAMES WILLIAM WILSON** ('22), 85, died in February in Anderson, IN. He retired in 1965 from Guide Division of General Motors after 40 years service as a buyer in the purchasing department. He had also been employed at Citizens Banking Company for 10 years, retiring in 1975.

## Dickinson

**JOHN TRUESDALE CARPENTER III** ('50), 59, died March 30 in Camp Hill, PA. He was a jeweler and jewelry appraiser. He was a member of the Gemological Institute of America. He was a Navy veteran of World War II and a member of the Pennsylvania Interscholastic Track Officials Association and the U.S. Track and Field Association.

## Duke

**ERNEST BRINDLEY DUNLAP, JR.** ('35), 70, died Dec. 24, 1985, in Manchester, GA. Survivors include a Phi brother, **Jack Dunlap** (Duke '35), and a Phi Nephew, **Brindley Dunlap** (Florida State '64).

## Emory

**SAMUEL WORLEY MILLS** ('86), 22, died March 20 in Augusta, GA.

★ ★ ★

**DR. WILLIAM LUTHER SMITH** ('50), 57, died Feb. 3 in Macon, GA. He was a dentist in Americus and Macon. He served as a captain in the U.S. Army and was a Mason.

## Florida

**FRANK JOINER ARCHIBALD** ('31), 76, died March 4 in Sarasota, FL. He was a developer and contractor. During World War II, he was a flight instructor at Carlton Field in Arcadia.

★ ★ ★

**JOSEPH MORTIMER BRYANT, JR.** ('38), 69, died Sept. 26, 1985, in Jacksonville, FL.

## Georgia

**JOHN FREEMAN HART, JR.** ('27), 79, died Feb. 7 in Macon, GA.

★ ★ ★

**JIMMY FRED GREER** ('47), 59, died Oct. 5, 1985, in Atlanta. Survivors include two Phi nephews, **William Scoggins** (Georgia '66) and **Paul Scoggins, Jr.** (Emory '57).

★ ★ ★

**WENDALL BYRON WIGHT** ('26), 82, died Jan. 2 in Alband, GA. Survivors include five Phi cousins, **Robert P. Wight** (Emory '59), **John B. Wight III** (Emory '50), **Joseph Wight** (Emory '50), **Alvin Wight** (Emory '64) and **Thomas Wight** (Emory '52), and a Phi nephew, **Richard Beard III** (Georgia Tech '66).



# Illinois

**MORTON HULL RAYMOND** ('39), 69, died Jan. 18 in Belleair Shore, FL. He served as mayor of Belleair Shore for eight years and was previously a commissioner for four years and was on the board of directors of the Sun-coast League of Cities. He retired there in 1969 after being an executive for an optical firm in Pasadena, CA.

# Indiana

**GEORGE HARRISON NEFF** ('22) died Feb. 14 in Bessemer, AL.

# Iowa State

**ARTHUR WILLIAM ENGLE** ('29), 80, died Feb. 23 in Bradenton, FL. He was a retired public school administrator.

# Kansas

**PAUL MASON NASH** ('36), 72, died March 10 in Hot Springs, AR. He spent his entire career with Chrysler Corp. in research, plant engineering and management. He managed four manufacturing plants in Michigan and Indiana. During his life he served in all the lay offices of the Presbyterian Church in Michigan, Indiana, and Arkansas.

**ROBERT GEORGE STARK** ('44), 68, died March 9 in Des Moines. He was formerly co-owner and operator of Barbara's Bake Shoppe. He was a member of the Grace United Methodist Church, West Gate Masonic Lodge No. 661, Retail Bakers of America and Iowa Bakers Association. He served in the U.S. Army prior to World War II. Survivors include a Phi brother, Paul (Iowa State '34) and a Phi nephew, John Paul Stark (Iowa State '60).

# Iowa Wesleyan

**GILBERT ISAAC GARRETSON** ('59), 47, died Jan. 13 in San Diego. He was the make-up editor for the *San Diego Tribune*. His first newspaper job was with the *Plainview Daily Herald* in Texas. He also worked for weekly and daily newspapers in Nebraska and Washington. From 1971 to 1973, he was a freelance writer in Paris, before he returned to the United States and joined the *Sacramento Union* as copy editor. He had worked for the *Tribune* since Oct. 20, 1975, as a copy editor before his promotion to make-up editor. Survivors include a Phi brother, William (Iowa Wesleyan '57), two Phi cousins, Charles Garretson (Iowa '48) and Joel Garretson, Jr. (Iowa Wesleyan '46), and a Phi nephew, William Garretson (Iowa Wesleyan '84).

# Kansas

**DR. ALBERT DONALD HAUG** ('29), 78, died March 16 in Chelan, WA. He helped found the Wenatchee Valley Clinic in 1940 and had practiced medicine in Wenatchee for 49 years. He served in the U.S. Army Medical Corps during World War II where he was instrumental in initiating the air evacuation of wounded troops out of Europe. He was a member of the American Board of Abdominal Surgeons, the American College of Surgery and the Chelan County Medical Society, as well as being a diplomat of the American Board of Surgeons. Survivors include a Phi brother, Edward (Kansas '32).

# Kansas

**CLARENCE RUSSELL SIFERS** ('33), 75, died March 5 in Sun City, AZ. He was the former president of the Sifers Valomilk Confection Co. in Kansas City where he was also a former president of the Rotary Club. He was an Army veteran of World War II. He retired to Sun City five years ago. Survivors include a Phi brother, Sam B. (Kansas '40), a Phi uncle, Sam I. Sifers (Kansas '23), and two Phi cousins, John Sifers (Ohio '53) and Earl Sifers (Kansas '69).

# Kansas State

**FLOYD PAYNE BROWN** ('36), 71, died Jan. 4 in Upper St. Clair, PA. He had retired from Westinghouse Electric Co. in 1981. He had been

with the company since 1938 and was director of international marketing services at their headquarters office in Pittsburgh at the time of his retirement.

# Knox

**DALE CALDWELL HATHAWAY** ('42), 65, died May 29, 1985 in Wheat Ridge, CO.

# Knox

**MARTIN GODFREY SANDBURG, JR.** ('31), 77, died Feb. 21 in Galesburg, IL. He was a nephew of poet and author Carl Sandburg. He was branch manager for Rath Packing Co. in Galesburg until 1950. He then operated Sandburg's Specialty Co. until 1960. He then joined Puritan-Churchill Chemical Co., retiring in 1980. Survivors include a Phi brother, Merrill (Knox '38) and a Phi cousin, Eric Johnson (Knox '44).

# Lafayette

**GEORGE WILLIAM HALLWACHS** ('55), 51, died Feb. 24 in Tenafly, NJ.

# Lehigh

**JOSEPH MATHIAS COLEMAN** ('20), 88, died Nov. 22, 1985, in Harrisburg, PA.

# Lehigh

**EDWIN HENRY SNYDER, SR.** ('23), 84, died Jan. 5 in Summit, NJ. He was the retired chairman of the board of Public Service Electric and Gas Co. He joined the utility company in 1923. He was given the "Outstanding Leadership Award" from the American Society of Mechanical Engineers in 1968. He was a fellow of the Institute of Electrical and Electronics Engineers and a former director of the Edison Electric Institute. He was a former trustee of Lehigh and served as president of its alumni association. He was awarded an



SNYDER

honorary degree in engineering in 1968. Survivors include two Phi sons, Edwin H. (Dickinson '46) and Richard J. (Lehigh '48).

# Lombard

**WALTER JOHN HUGHES** ('08), 99, died Jan. 12 in Tucson.

# Maryland

**JOHN DANA MUNCKS** ('38), 69, died March 29 in Falls Church, VA. He was the retired chairman of the board and president of the Chas. H. Tompkins, Co., a Washington-based construction firm. He retired last year. During that period the company built the East Building of the National Gallery of Art and other major structures around the city. He served in the Army Corps of Engineers in World War II.

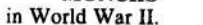

MUNCKS

**DONALD MURRAY WEIR** ('43), 64, died May 10, 1985 in Ottawa, Canada.

# Michigan

**JOEL EMERSON SEBASTIAN** ('54), 53, died Jan. 17 in Wilmette, IL.

# Michigan State

**STEPHEN RANDOLPH TOURRE** ('74), 33, died Dec. 30, 1985, in Grand Rapids, MI.

# Miami-Ohio

**JOHN FRANKLIN MEE** ('30), 77, died Nov. 17, 1985, in Bloomington, IN. An adjunct professor of management at Miami, he was a member of the Indiana University faculty from 1939 to 1979, retiring as Mead Johnson Professor of Manage-

ment. In 1981 he received the Dow Jones Award



MEE

from the American Assembly of Collegiate Schools of Business, which, in 1984, established the John F. Mee Distinguished Professorship. He wrote *Management Thought in a Dynamic Society*, named one of the top five books of 1962 by the Academy of Management. He was a colonel in the U.S. Air Force from 1941 to 1946. He was representative and chairman of the Indiana athletics committee and commissioner of revenue, state of Indiana, chairman of the Indiana Tax Study Commission, and consultant to the executive office of the president. Survivors include a Phi brother, Raymond Kirk (Miami-Ohio '33).

# VERLIN LOUIS PULLEY ('25), 85, died

April 13 in Oxford, OH. He founded the Capitol Varsity Company, which became one of the largest dry cleaning companies in the country, with plants and stores throughout the Miami Valley. He was a recognized leader in the industry, opening the first cash and carry dry cleaning stores west of the Alleghenies and developing the first franchise operation in the dry cleaning industry. He served in many organizations including the Ohio Chamber of Commerce and as a director of the First Citizens Bank in Oxford. He was mayor of Oxford from 1935 to 1939 and was recognized as Oxford's "Citizen of the Year" in 1955. He was president of the Phi Delta Theta Corporation, when the new chapter house was built at Miami and also was chairman of the building committee when the general headquarters building was erected at the southwest corner of High and Campus. Survivors include three Phi sons, William (Dartmouth '50), Robert W. (Miami-Ohio '52) and Thomas (Northwestern '61) and a Phi grandson, William I. (Cincinnati '75).

# Minnesota

**GERALD JOHN GRIFFIN** ('31), 74, died Dec. 19, 1985, in Bismarck, ND. He served in the U.S. Army in the Chinese military intelligence interpreters' pool during World War II. He was employed by Corwin Churchill Motors in Fargo and Bismarck after the war and, in 1961, moved to California, where he was employed by the U.S. Postal Service until his retirement. He then moved to Park Rapids, MN where he was a volunteer in the school system. Survivors include two Phi brothers, Lloyd (North Dakota '47) and Vernon M. (North Dakota '36).

# Missouri

**CONRAD KEITH LARSON** ('58), 48, died July 17, 1985, in Saint Joseph, MO. He practiced law with the firm of C. Keith Larson & Associates. Earlier he was an engineer for Wagner Electric, St. Louis, and the Missouri Public Service Co. in Sedalia, MO., and Liberty. He also practiced with the Shook, Hardy & Bacon law firm. He was a former partner in the Veselich, Schulz, Bender & Larson law firm.

# Missouri

**BARTON PITTS, SR.** ('20) died July 12, 1985, in St. Joseph, MO. Survivors include a son, Barton, Jr. (Missouri '55).

# Montana

**DYVART GORDON ROGNLIEN** ('28), 81, died March 21 in Kalispell, MT. He had retired from the practice of law in 1971. He was a 50-year member of the Montana Bar Association. During World War II he had spent several years in the Judge Advocate Corps at San Francisco. He was a



Rotarian and served as president of the Kalispell club and later as district governor. He spent many years working as an adult volunteer in the Boy Scouts and received the Silver Beaver award. He served as deputy county attorney from 1931 to 1935 and was elected Flathead County Attorney five consecutive two-year terms. He was then elected district judge. In 1983-84 he gave of his time teaching carpentry to students at Flathead High School.

\* \* \*

**RUSSELL F. STARK** ('24), 83, died July 21, 1985 in Reno, NV.

#### Nebraska

**WILLIAM BATES GRAINGER** ('23), 86, died Dec. 10, 1985, in Salinas, CA.

#### New Mexico

**HERBERT HARVEY MCKINNEY** ('50), 60, died March 7 in Durango, CO. He was the manager of the former Durango Furniture Mart for many years and recently was an employee of Tamaron Resort. He served in the Army during World War II.

#### North Carolina

**FRANK THOMAS MILLER, JR.** ('37), 68, died Nov. 21, 1985, in Charlotte, NC. He began his legal career in 1940 as a special attorney with the U.S. Bureau of IRS in Washington, his service being interrupted by World War II. He attained the rank of captain of infantry and then entered private law practice in Charlotte at the end of the war. He was a member of the local state and national bar associations. He was very active in civic, charitable and religious organizations including the board of United Community Service, Heart Services, Inc., Family and Children's Service and the Mint Museum of Art.

#### Northwestern

**OTIS JOHN BACH** ('34), 74, died May 6 in Ottawa, IL.

\* \* \*

**JOHN HARRIS GLENN** ('36), 70, died Dec. 23, 1985, in Defiance, OH.

\* \* \*

**LAWRENCE BEN MURDOCK** ('34), 73, died Feb. 20 in St. Louis. He worked many years for the Ralston Purina Co. and had been retired since 1962. Survivors include a Phi son, James Murdock (Washington-St. Louis '60) and a Phi brother, Franklin Murdock (Northwestern '39).

#### Ohio

**EZRA REXFORD KOONS** ('33), 74, died Jan. 27 in Athens, OH. He owned and operated Koons Music Store for 30 years and retired from Laughlin Vending as an account clerk. Earlier he had taught music at local elementary and junior high schools.

#### Oklahoma

**ROBERT SCOTT MOORE** ('36), 72, died Jan. 21 in Norman, OK.

#### Oregon

**WEBB WILSON HAYES** ('30), 79, died Feb. 12 in Berkeley, CA. Survivors include two Phi sons, Webb Wilson, Jr. (California '55) and William (California '62).

\* \* \*

**EDWARD WURTZ STROHECKER** ('39), 69, died March 21 in Palo Alto, CA. He owned Robert O. Bossinger Co., a hardware and distributing and importing firm in San Francisco. He retired in 1982 and had been a volunteer for the Stanford University Medical Center. He served in the U.S. Army during World War II.

#### Oregon State

**JOHN WALTER LIDSTROM, JR.** ('68), 41, died March 31 in Houston. He graduated from Oregon State with a degree in chemical engineering where he also received his PhD in geology. He was employed with Texaco in Los Angeles and Houston for 10 years and was a geologist for Texas

Crude in Houston the past six years. He was an active member of the American Association of Petroleum Geologists and the Houston alumni club of the fraternity.

\* \* \*

**HAROLD ELLSWORTH PORTER** ('28), died May 2, 1985, in Scottsdale, AZ.

#### Puget Sound

**ALLAN VICTOR HOKANSON** ('27), died in April 1985, at Gig Harbor, WA.

#### Purdue

**VAUGHT INGERSOLL PARRY** ('29), 78, died Feb. 5 in Escondido, CA. He served in the U.S. Army in World War I and then received an appointment as a special agent in the Division of Investigation at the U.S. Department of Justice. It was later renamed the Federal Bureau of Investigation. He was assigned to the Kansas City, Oklahoma City and Los Angeles offices. He became the top agent in the Los Angeles bureau. He was a supervisor during World War II and took early retirement in 1960.

#### Randolph-Macon

**JOHN MANHOOD SHEFFEY, JR.** ('68), 39, died Dec. 18, 1985, in Little Rock. He was an associate dean of the University of Arkansas at Little Rock School of Law. He held the academic rank of professor and became dean in 1983. He was also known for his work with the Pulaski County Humane Society, serving as a member of its board. He received its first Humanitarian Award. Earlier, he practiced law with a Chicago law firm from 1971 through 1978, when he accepted an appointment at UALR. He was the author of eight published scholarly articles on the law, most of them on aspects of securities law. He was a member of the local, state and national bar associations.

#### South Dakota

**GARLAND WARD ELLIS** ('17), died Jan. 19 in Oak Park, IL.

#### SMU

**JOHN EUSTACE AUSBURN** ('25), 81, died June 22, 1985, in Lubbock, TX.

\* \* \*

**LAYTON WEVER BAILEY, JR.** ('34), 72, died Oct. 20, 1985, in Dallas.

#### Southwestern-Texas

**TROY JOHN CASCIO** ('86), 22, died March 25 in Georgetown, TX.

#### Syracuse

**LYNN LEWIS EDWARDS** ('18) died April 17 in Lake Worth, FL. He served in the Armed Services in France in World War I.

#### Texas Tech

**RALPH KIRTLEY COCANOUGH** ('47), 65, died Dec. 23, 1985, in Lubbock, TX.

#### Toronto

**BRUCE NAPIER SIMPSON** ('14) died June 22, 1985, in Ontario, Canada.

#### Tulane

**ROBERT SMITH HENDRICK** ('44), 62, died Jan. 8 in Shreveport, LA.

\* \* \*

**JOHN PAUL WIGGIN** ('48), 61, died Dec. 10, 1985, in Mandeville, LA.

#### Vanderbilt

**LONDON GARLAND DANIEL** ('18), 88, died April 11 in Nashville. He graduated from the U.S. Military Academy and followed an Army career for several years until he accepted a reserve commission. He spent a number of years as a district sales manager for General Motors in Memphis and Atlanta, and for B.F. Goodrich in Washington, D.C. He served during World War II and the Korean War. He retired in 1960 as a lieutenant colonel.

#### Wabash

**JOHN WILLIAM CISCEL** ('25), died March 14 in Milwaukee.

\* \* \*

**CHARLES GREGORY DRYER** ('28), 82, died March 1 in Kingsport, TN.

#### Washington and Jefferson

**MORGAN PAUL MORGAN** ('32), 77, died April 11 in San Marcos, CA.

#### Washington-St. Louis

**WILLIAM HENRY LEYHE, JR.** ('30), 78, died Jan. 17 in Kirkwood, MO. Survivors include a Phi son, William III (Washington-St. Louis) and a Phi Brother, Fred (Washington-St. Louis '40).

#### Washburn

**LOUIS SHELDON MCARTHUR** ('33), 75, died March 17 in Roynton Beach, FL. He had been a Florida resident for 25 years. Survivors include a Phi brother, Harold (Washburn '36) and two Phi nephews, Jack Tupper (Iowa '47) and William McArthur (Michigan '55).

#### West Virginia

**LT. COL. KARL ANKROM JEMISON** ('34), 72, died March 16 in St. Petersburg, FL. He retired as area director of the U.S. Department of Labor, Wage and Hour in 1980. He was an Air Force veteran of World War II and the Korean War. Survivors include a Phi cousin, Lawrence Jemison, Jr. (West Virginia '45).

#### Whitman

**KARL CONRAD DIETRICH** ('36), 71, died April 3 in Richland, WA. After teaching orchestra and band in high school he entered the grocery business in 1948 in North Richland. He later built and operated Richland Dietrich Market. He was a member of Kiwanis, the chamber of commerce and the local school board. He also directed the Richland Symphony for 15 years.

\* \* \*

**OTIS MONROE LIEUALLEN** ('19), 90, died March 2 in Adams, OR. He was a lifelong farmer, farming first with his father, then by himself, and finally with two of his sons. He never retired and continued to be active in the operation of his farm until his death. He also managed a commercial building in Pendleton until he was 87. He was a member of the Adams School board for 20 years and was chairman for a number of those years. He was also president of the Umatilla County Pioneer Association. Survivors include a Phi son, Donald (Willamette '57).

## SCROLL DEADLINES

Winter  
Issue ..... Sept. 10

Spring  
Issue ..... Dec. 10

Summer  
Issue ..... Mar. 10

Summer  
Supplement ..... June 1

Fall  
Issue ..... June 10



# ALUMNI NEWS

## ATLANTA

Members of the General Council meeting in Atlanta for an Officers Conference were special guests of the Atlanta Alumni Club at its annual Founders Day on Feb. 20 at Lanier Plaza.

The featured speakers were **W. Hamilton Jordan** (Georgia '66) and **W. Wyche Fowler, Jr.** (Davidson '62), both candidates for the Georgia Democratic nomination for U.S. Senator in the late summer primary.

**Jordan**, former Jimmy Carter White House Chief of Staff, said that "the economic future of this country depends upon the Sunbelt." He identified the budget deficit as the central issue of the campaign.

**Fowler**, currently a congressman from the 5th District of Georgia and a member of the Ways and Means Committee in the House, talked about the international aspect of the fraternity and the "lessons" he learned from being a Phi Delt. He said that the Senate seat "belongs to the people—not one individual."

The traditional Golden Legion ceremony was presided over by **Howell E. Adams, Jr.** (Vanderbilt '53). Those inducted included **William U. Norwood, Jr.** (Florida '37), **Mark H. Lillard, Jr.** (Davidson '39), **Edward L. Parker** (Emory '37), **M. Felder Barfield** (Mercer '38), **Searcy B. Slack, Jr.** (Emory '39), **David M. Deakins** (Nebraska '39), **Ward Wright** (Georgia '39), **Charles C. King** (Emory '36) and **Walter Rylander** (Georgia '39).

**Scott Jordan** (Georgia Tech '85), winner of the George Trautman award this past year, was present at the meeting and was presented with the Trautman plaque by GC President **Bob Dinkel**.

Award presentations were under the direction of **Joseph F. Switzer, Jr.** (Virginia '77). **C. Tal Bray**, treasurer of the GC, presented the Ward Wright Trophy to the chapter with the best overall academic record to Emory. **Bill Hamilton** ('87), chapter president accepted the award.

**J. W. "Bill" Stitt**, reporter for the GC, presented **Greg Allen** ('86), president of the Georgia Tech chapter, with the Frank Carter Trophy for the "Best Overall Chapter" award. **Frank H. Abernathy, Jr.**, member-at-large of the GC, presented **John Adams** (Georgia Tech '86) with the Michael A. Irby award.

**Mark C. Pope III** (North Carolina '47), a commercial printer in Atlanta, was announced as the club's candidate for the fraternity's Nance-Millett award.

**C. Duncan Beard** (Georgia '70), president of the club, was the master of ceremonies.

**David Turner**, member of the GC, gave the invocation. **J. Lane Nalley** (Washington & Lee '74) gave the report of the nominating committee.

Officers elected were **Steve Williams** (Georgia '78), president; **Joe Switzer** (Virginia '77), and **Wheeler Bryan** (Emory '62), vice presidents; and **John B. Jackson, Jr.** (Georgia Tech '45), executive vice president.

**Bryan** was thanked for heading up the arrangements for the dinner and **Jackson** was recognized for his continuing dedication to the fraternity as executive vice president of the club.

## BOISE

Founders Day was celebrated March 21 by the Boise Alumni Club. Six Phis were raised to the rank of Golden Legionnaire. They were **Brothers Willard R. Burns, Donald F. Youtz, Richard S. Stafford, Homer E. Davies, and David R. Miller** from Idaho Alpha and **Jack A. King** from Colorado Gamma.

After the induction a brief moment of silence was observed in memory of two departed Brother Legionnaires: **Judge Raymond McNichols** and **Cortland "Pat" Northrup, Jr.**

Fifty-six members and guests made this the largest observance of Founders Day in recent history.

## CENTRAL FLORIDA

The Brothers of the newly-formed Central Florida Alumni Club wish to announce our presence to fellow Phis. Organized at the beginning of 1986, we solidified ourselves as an

alumni club on March 13, during our Founder's Day Banquet. At this banquet, we had the opportunity of honoring three Golden Legionnaires. They are **Dr. Everette Johnson** and **Glen Seidel**, both of Minnesota Alpha, and **James Jordan** of Georgia Gamma. We are very proud to have these gentlemen among us.

As a newly-formed club, our potential seems excellent. The attendance at our first two functions was very good, and we are already receiving the necessary dues we need to survive and thrive as a club. We have sent over 800 letters out to local alums and are expecting a membership over 200 strong. Our newly-elected offic-



**CENTRAL FLORIDA:** Harry Voorhis presides over the Central Florida Founders Day Dinner.



**CENTRAL FLORIDA:** Golden Legionnaires honored at the Central Florida Founders Day Dinner include **Dr. Everette Johnson, James Jordan and Glen Seidel**.

ers are off and running and are working on various duties to help make us a strong contribution to the Phi Delta Theta fraternal system.

As any organization, we are establishing our current and future goals. We will have quarterly luncheons, as well as numerous, other functions to stay active and in touch with each other. These include a golf tournament, a Winter formal, and also a rush party for college-bound, high school graduates.

We have made every effort to see that all Central Florida Alums have been contacted. However, changes in addresses and the possibility of headquarters not having the necessary information will, no doubt, cause a few to be overlooked. We apologize for anyone who has not seen correspondence, but please feel free to contact **Bobby Duncan** at 423-8687 to express any interest you may have.

Finally, we would like to express our thanks to those who have worked hard so far and also to headquarters for their support and assistance.

Although we have been separated by distance, we are committed to bringing the Central Florida Alumni Club to once again regain that feeling of "Proud to be a Phi."—**Bill Southwick** and **Whit Duncan**

#### FORT LAUDERDALE

The Ft. Lauderdale Area Alumni Club celebrated Valentine's Day (Feb. 14 1986) in a special way. The Day fell on the same day as our regularly scheduled luncheon meeting, so we decided to team up with the Sigma Chi Alumni and have a full blown lingerie show compliments of a local boutique.

Fifty three Phis were in attendance... a new regular luncheon record.

The Phis and the Sigs picked up a few tips on what to buy their spouses and/or girlfriends for Valentine's Day, etc.

Then on March 15, the club had a party with the local Sigma Chi alumni. In the Miami Triad tradition, the Betas were also invited but none showed. Ninety eight Phis, wives and girlfriends were in attendance... the Sigs only had 39!

The party was held at the historic Stranahan House—the oldest existing structure in Broward County dating back to the turn of the Century. During the party, escorted tours of the house were given to the attendees.

The party was a tremendous success and we plan on making it an annual event.

#### FORT LAUDERDALE

On April 30 the Fort Lauderdale Area Alumni Club held its Founders Day/Golden Legion Ceremony at the Lauderdale Yacht Club. The ceremony was conducted by Dr. Clem Bininger (Centre '31), past president of the General Council 1960-62. Those personally receiving their certificates from Dr. Bininger were **Robert P. White** (Ohio '39), **Ralph E. Sethness** (Dartmouth '38), **Robert L. Moore** (Illinois '39), **Joseph J. Reis** (Pittsburgh '39), **Paul E. Hord** (Westminster '29), **James K. Pownall** (Cincinnati '36), **Charles E. Whitney** (Michigan State '35) and **Robert A. Muller** (Miami-Ohio '23). Seventy Phis attended the stag affair.

#### GREEN VALLEY

The Green Valley Phi Delta Theta alumni met at the Country Club of Green Valley on

March 13, 1986 for its Founders Day meeting. Province President **Alan Glover** presented Golden Legionnaire certificates to **Harold Bell**, **Luther Bower** and **Robert Fletcher**. The latter two Phis are from Iowa Beta and spending the winter in southern Arizona.

Brother **Glover** then spoke on the current status of Phi Delta Theta University.

Alumni President **Glenn Hostetter** announced the three remaining meetings of 1986 will be held on May which will be a picnic at the home of **Harry Dunlap**, Oct. 7 and Dec. 9 meetings will be at the Country Club of Green Valley. All members were requested to keep these dates open. We have one new member to add to the Roster—**William H. McCoy**.—**Ed Christian**

#### GREATER HARRISBURG

The Greater Harrisburg Alumni Club celebrated its 82nd anniversary on Friday evening, May 2, at the Founders Day Dinner held at the West Shore Country Club, Camp Hill, PA.

Fourteen Golden Legionnaires along with an additional sixty members and guests enjoyed an outstanding evening and participated in the initiation of six new members into the Golden Legion. Newly inducted Golden Legionnaires included: **Christian V. Graf, Esq.** (Dickinson '39) **Dr. Edwin D. Daue, Jr.** (Maryland '37); **John F. Frank** (Northwestern '39); **Robert H. Holsberg** (Gettysburg '39); **John D. Rively, Esq.** (Dickinson '38); and **Robert H. Royer** (Dickinson '39).

Alumni Club President **John B. Wilson** presided over the evening's activities and introduced Gamma North Province President **Wes**



EL PASO: John C. Reiff presents the Golden Legion certificate to Jack S. Kitchen at El Paso's Founders Day ceremony.



EL PASO: Dale B. Waters, John G. Aldrich and new recipient Jack S. Kitchen, all Golden Legion members, visit during the El Paso Founders Day ceremony.

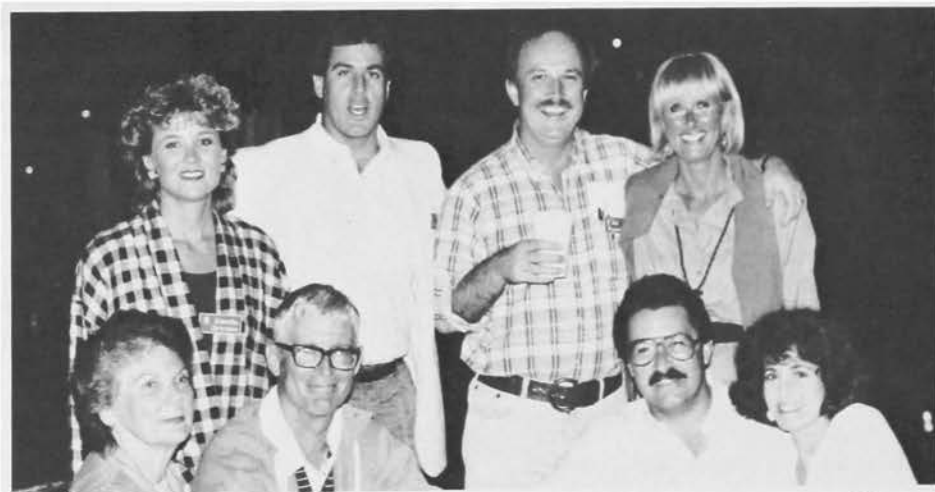

FORT LAUDERDALE: Enjoying a Fort Lauderdale Alumni Club party were SITTING—Sandy Casteel, Wynne Casteel (Missouri '54), George Cubas (Florida State '78) and Diane Cubas; STANDING—Wanda Doumar, David Doumar (Florida State '79), Bob Hoysgaard (Wisconsin '63), president, and Penny Hoysgaard.

FORT LAUDERDALE: Jim Camp (Florida '49), Dick Wynn (Florida '50), Sue Camp, Jean Drake, Phil Drake (Florida '58), Dorothy Slatterly, Bob Slatterly (Union '40) and Bil Zeiher (Florida '51) enjoy the recent Fort Lauderdale party.





Schaefer as the guest speaker who provided the club with the current national activity update as well as the forthcoming 66th Biennial Convention at Toronto on June 12-15.

Newly elected club officers of the Greater Harrisburg Alumni Club include: **Lewis J. Maurer**, president (Penn State '37); **Fred T. Wolf**, vice president (Dickinson '30); **A. Gardner Crabbe**, sec.-treas. (Maryland '36); and **Theodore E. Brookhouser** (Allegheny '24)—**Theodore E. Brookhouser**

#### INDIANAPOLIS

Annual Founders Day banquet of the Indianapolis Alumni Club was held April 24 at the Ritz Charles, owned by brother **Charles Lazzara**.

This club is the oldest continuously meeting fraternity club in the United States.

We were honored to have as our speaker **Robert J. Miller**, executive vice-president of Phi Delta Theta. Title of Bob's speech was "Grand Old Fraternity" from the song by the same name. He told how we, as a fraternity, are on more solid ground than we have been in the past 25 years.

He also touched on scholarship awards and informed us the Foundation is now in charge of Banta Library.

Miller stated his goal is to work more and more with the Foundation during the next five years and told of funds it is hoped may be established in the future.

Golden Legion awards were presented to brothers **Sidney E. Baker** (Hanover '39), **Sherman Minton** (Indiana '39), **James E. Roberts** (Butler '38), **Charles W. Symmes** (Butler '38), and **Kenneth R. Woolling** (Butler '39).

As has been the custom for many years **Philip "Skip" Kappes** was in charge of the Golden Legion ceremony.

We, the Indianapolis Alumni Club, extend an open invitation to attend our weekly luncheon at Indianapolis Athletic Club, third floor grille, each Friday noon, year round. Come on down and join us at the round table!—**James E. Roberts**

#### KANSAS CITY

Alumni from the greater Kansas City area, as well as undergraduates from chapters in the MU East/West Province, attended Founders Day on March 27, at the Homestead Country Club.

Judge **Sam K. Bruner** (Kansas '64) presented the Golden Legion Certificates to the following Phis: **Dr. Fred McCoy** (Kansas '38) **Gene Wilson** (Kansas State '37), **Patrick Bev McNaney** (Kansas '38) and **Dick Baskett** (Kansas '39).

The "Ed Claycomb Memorial Cup," presented annually to the alum in the Kansas City area who has consistently supported the various Club activities, was presented by **Dr. John Brown** (Kansas '53), last year's recipient, to **C.M. (Bud) Howard** (Kansas State '46).

The highlight of the evening was the presentation of the "Phi of the Year" award by **Charles Curry** (Kansas '40) to **Chuck Battley** (Nebraska '53). **Chuck** is vice chairman of United Telecommunications, chairman of



**FORT LAUDERDALE:** Golden Legionnaires honored at the Fort Lauderdale Founders Day Banquet include **James K. Pownall** (Cincinnati '36), **Ralph E. Sethness** (Dartmouth '38), **Joseph J. Reis** (Pittsburgh '39), **Dr. Clem E. Binger** (Centre '31) (who made the presentations), **Paul E. Hord** (Westminster '29), **Charles E. Whitney** (Michigan State '35), **Robert L. Moore** (Illinois '39), **Robert A. Muller** (Miami-Ohio '23) and **Robert P. White** (Ohio '39).



**GREEN VALLEY:** **Luther Bowers**, **Robert Fletcher** and **Harold Bell** (far right) received Golden Legion recognition at the Green Valley Alumni Club's Founders Day dinner. In the center are **Alan Glover**, **Glenn Hostetter**, club president, and **Pete Lyon**, founder of the club.



**GREATER HARRISBURG:** **Wes Schaefer**, (far right), Gamma North Province president, welcomes Golden Legion initiates at the 82nd Anniversary and Founders Day Dinner of the Greater Harrisburg Alumni Club. They include **Dr. Edwin D. Daue, Jr.**, **John D. Rively, Esq.**, **Christian V. Graf, Esq.**, and **Robert H. Royer**.

**GREATER HARRISBURG:** Eighteen Golden Legionnaires gather at the Greater Harrisburg Alumni Club's Founders Day. They include **FRONT ROW**—**J. Rively**, **T. Brookhouser**, **D. Wolford**, **C. Seeley**, **D. Geistwhite**, and **D. Ernst**; **SECOND ROW**—**J. Reynolds**, **A. Crabbe**, **R. Royer**, **C. Eby**, **F. Wolf**; **THIRD ROW**—**E. Daue**, **C. Graf**, **W. Haak**, **J. Kirkpatrick**, **L. Maurer**, **C. Class** and **B. Mooney**.



the Greater Kansas City Chamber of Commerce, and serves on many corporate and community boards.

**Dale Hobart** (Westminster '77), president of the club, announced that new officers for the coming year are: **Kevin Jones** (Kansas '77), president; **Jeb Bayer** (Kansas '74), vice president; and board members **Mike Jonson** (Kansas State '84), **Sandy Wells** (Kansas '77) and **Andy Weed** (Westminster '74).

Plans are underway for this year's annual Phi Delt golf and tennis tournament in the summer.

#### LOS ANGELES

The Greater Los Angeles Alumni Club held their annual Founders Day Banquet on April 2 on the campus of UCLA. There were over 90 Brothers present, including 20 undergraduates, to witness the installation of seven Phis into the Golden Legion. The Brothers honored were **Ralph R. Beal** (Cornell '35), **James I. Clark** (Michigan '39), **Henry J. Gannon** (Arizona '38), **John William Houghton** (Michigan '37), **Talmadge R. Naglestad** (Wabash '37), **Edwin N. Proctor** (Stanford '37), and **John R. Vantrigt** (Knox '39).

We were very pleased to have in attendance Brother **John G. Kapp** (Pennsylvania '25), who at age 82, was installed into the Golden Legion 14 years ago!

The evening was highlighted when Brother **Tom Harmon** (Michigan '41) spoke, sharing some of his memorable experiences from his *All-American* football days at the University of Michigan.

A dinner meeting was held on June 26. The keynote speaker was **Phil Gainsborough** (USC '60), noted financial expert on radio station KABC.

The Alumni Club is looking forward to an active schedule in the months to come, including on October 4, a day at Dodger Stadium to see the Dodgers vs. Giants.

If you live in the Los Angeles area and would like more information on Alumni Club activities, contact **Chris Lapple** at (213) 323-7140.—**Eric Heilbrun**

#### MISSOURI ALPHA

Forty-seven Missouri Alpha Phis, most of whom live in Florida, had a unique reunion at the Fort Lauderdale Club and Country Club in Fort Lauderdale on March 1.

The idea for the reunion was a joint project of **Bill Toler** ('48), **Chuck Bundschu** ('46), **Byron Phillips** ('48), **Ralph Taylor** ('48) and **Tom Edwards** ('45).

**Bill Duncan** ('76) served as the entertainment chairman and arranged for golf, tennis and a tour of Fort Lauderdale. That evening the group met for a reception on Taylor's yacht "Tiger Tayl".

Later the group adjourned to the Fort Lauderdale Club for a Missouri "down home" country dinner. The menu featured Boone County country cured ham, red eye gravy, Missouri pan-fried chicken, Mrs. Guitar's cream gravy, Mother Henderson's grits souffle, Rollins' spring spinach salad. Wine was furnished by Handy Moore of the Moore-DuPont Wineries in Benton, MO.

It was agreed that the group would meet again in the near future. Inquiries should be directed to **Toler** at 1826 Highridge Drive in Columbia, MO 65203.

#### NASHVILLE

On April 2 the Nashville Alumni Club observed Founders Day at the University Club on Vanderbilt University's campus. As always it was a packed house with over 130 alumni and actives enjoying a fine evening.

After an excellent meal, Brother **Bill Estes** (Vanderbilt '55), president of the club, welcomed everyone to the banquet. Brother **Jack Braden**, (Vanderbilt '63), Eta Province President, was then called on to give us an update on the status of all the Phi chapters in Tennessee.

**Jack** introduced numerous young alumni from various Tennessee chapters. Brother **Braden** then began this year's Golden Legion ceremony honoring the following Brothers eligible to receive their Golden Legion certificates: **Morton B. Howell, Jr.** (Vanderbilt '39), **Sterling S. Lanier**, (Cincinnati '40), and **Ray G. Manning** (Vanderbilt '39). Those eligible but unable to attend were **Edward C. Huffman** (Vanderbilt '39) and **Hensley Williams** (Vanderbilt '39).

**Joe Thompson, Jr.** (Vanderbilt '41) made this year's presentation of the H. Laird Smith Award, given each year to the alumnus who has best personified the teachings of the Bond. This year's recipient was **Morton B. Howell, Jr.** (Vanderbilt '39), one of Nashville's outstanding citizens.

The last presentations and introductions of the evening were by the Vanderbilt chapter



**GREATER HARRISBURG:** Wes Schaefer, Gamma North Province president, is welcomed to the Greater Harrisburg Alumni Club by President John B. Wilson and Secretary A. Gardner Crabbe.



**INDIANAPOLIS:** Robert J. Miller, executive vice president; George Notaras, member of the Survey Commission; and "Skip" Kappes visit during the Indianapolis Founders Day dinner.



**KANSAS CITY:** Golden Legionnaires inducted at the Kansas City Alumni Club's Founders Day include **Dick Baskett** (Kansas '39), **Bev McAnany** (Kansas '38), **Dr. Fred McCoy** (Kansas '38) and **Gene Wilson** (Kansas State '37).

**KANSAS CITY:** **Kevin Jones** (Kansas '77), club president; **Charles Curry** (Kansas '40), 1984 "Phi of the Year"; **Charles Battey** (Nebraska '53), 1986 "Phi of the Year"; and **Mike Harper** (Washburn '63), alumni foundation president, visit at the Kansas City Founders Day celebration.





actives. President **Rick O'Brien** introduced the outstanding class of new initiates and next year's officers: President—**Tom Cox**, Vice-President—**Brit Stephens**, Social Chairman—**Louis Coppedge**, Rush Chairman **Doug Sheridan** and **Davidson French**, Treasurer—**Chuck Trense**, and House Manager—**Bo Adams**. The incoming president, **Tom Cox**, was called on to present the following awards to the actives: Best Pledge—**Charlie Middleton**, John S. Medart Sportsmanship Award—**Mike Blackburn** and Best Senior—**Rick O'Brien**.—**John C. Eason**

#### ORANGE COUNTY

The Orange County Alumni Club held their Annual Founders Day at the Officers Club of the U.S. Marine Corps in El Toro.

About 60 brothers from many universities attended. The festivities started at this new officers club with an informal get-together to renew old acquaintances, to meet new Phis and discuss current status an hour before the prime rib dinner.

The outstanding event of the evening was the Golden Legion Ceremony which included eight honoraries and six of these were initiated together fifty years ago. **Don Steward**, former Province president of Omicron South Province, officiated at the ceremony. Those receiving their diplomas and pins for fifty year recognition were as follows: Col. **Cecil Knudsen** (Arizona), Col. **Arthur Poindexter** (Kansas), **John (Jack) Allen** (UCLA), **Edward Barker** (UCLA), Col. **John L. Fellows** (UCLA), **Charles Goldsworthy** (UCLA), Col. **Kenneth Lueke** (UCLA), and **Chauncy Medberry III** (UCLA).

The Gold Star CAL Theta chapter from the University of California at Irvine actively participated in events of the evening.

Election of officers for the coming year culminated the evening event. These included: **Ed Sellmer**—Pres., **John Fellows**—V.P., **James Burra**—Sec., **John Wells**—Treas., and **David Davidson**—Sgt. at Arms and Reporter.

#### PALM BEACH

Some 90 members of the Phi Delta Theta Fraternity gathered at the Sail Fish Club in Palm Beach to celebrate the 138th anniversary of the founding of the fraternity in 1848 at Oxford, Ohio.

**Ed Sobey**, executive director of the South Florida Science Museum, was the guest speaker. **Sobey**, who holds a Ph.D. in Oceanography, and is president of the local Coral Reef Society, spoke on his favorite current topic—**Halley's Comet**. As a result of his interesting presentation I am sure you will find many Phi Deltas up early in the morning staring at the Southeastern sky.

**H. Richard Walker** was president and presided at the meeting which elected a new slate of officers for the coming year. **Paul H. Bennett**, a local Palm Beach resident, will serve as president for 1986-1987. **Bennett** and his wife, **Sally**, have been active in Palm Beach in various societies, especially the Big Band Hall of Fame. Elected vice president was **William Campbell**; treasurer, **E. Lane**



KANSAS CITY: Dr. John V. Brown (Kansas '53), last year's recipient, congratulates C. M. (Bud) Howard (Kansas State '46), this year's winner of the Claycomb Cup given by the Kansas City Alumni Club.



LOS ANGELES: Tom Harmon (Michigan '41) (center) was the featured speaker at the Los Angeles Founders Day banquet.

**Exley**; and secretary, **Jamie R. Meeham**.

The Palm Beach Alumni Club of Phi Delta Theta has about 75 active members out of the some 500 members of Phi Delta Theta in this area. The members represent some 43 different chapters of Phi Delta Theta over the country.

The Founders Day Banquet was established to commemorate the founding of the Fraternity and to honor those members who have completed 50 years service in the Fraternity. It is celebrated throughout the United States and these members are now known as "Golden Legionnaires." Inducted on Friday night were: **Hal Dumas**, Delray Beach; **Allan McHenry**, Delray Beach; and **Paul J. Lovewell**, Boynton Beach.

There are about 15 active Golden Legionnaires who are active members of the club. Each man was awarded a certificate along with a lapel pin designating him as a 50-year member of Phi Delta Theta.

Other well-known members of Phi Delta Theta who are residents of this area and members of the local club, some of whom



MISSOURI ALPHA: **Bil Tolar** was one of the "prime movers" behind the recent Reunion for all Missouri Alpha Phis living in Florida.





**MISSOURI ALPHA:** Dottie Moore, Bud Werner and "Handy" Moore relive fond memories at the Missouri Alpha Reunion.



**MISSOURI ALPHA:** Charlie Diggs, Jackie Werner and Ralph Taylor enjoy the Missouri Alpha Reunion at Fort Lauderdale.



**GOLDEN LEGIONNAIRES:** Golden Legion inductees at the Nashville Founders Day included Sterling Lanier (Cincinnati '40), Ray Manning (Vanderbilt '39) and Morton B. Howell, Jr. (Vanderbilt '39).



**NASHVILLE:** Vanderbilt undergraduate officers attending the Nashville Founders Day dinner included Brit Stephens ('87), vice president; Tom Cox ('87), president; and Bo Adams ('87), house manager.



**NASHVILLE:** Jack Braden (Vanderbilt '63), Eta South Province president, visits with Morton B. Howell, Jr. (Vanderbilt '39), recipient of the H. Laird Smith award symbolic of the Nashville "Alumnus of the Year."



**NASHVILLE:** Bill Estes (Vanderbilt '55), club president; Billy Webb (Vanderbilt '74), Tennessee Alpha House Corporation president; Tom Cox (Vanderbilt '87), chapter president; and Halsey Fischer (Vanderbilt '71) visit at the Nashville Founders Day.

**ORANGE COUNTY:** Golden Legionnaires honored at the Orange County Founders Day Dinner include Arthur Poindexter, Edward

Barker, Kenneth Leuke, John Allen, Charles Goldsworthy, Cecil Knudson and John Fellows.



welcomed the new members, are **Frank Wright, George Frost, Judge James Knott, Harry Massey, Doyle Rogers, Sam Cook Digges, Eugene Lawrence and Barney Rickenbacker.**

The local group meets at the Sail Fish Club and other restaurants in the area. All this are welcome. Call 533-0060 for further information.

#### PENNSYLVANIA

The Pennsylvania Zeta Chapter of Phi Delta Theta at the University of Pennsylvania held their Founders' Day Dinner on Saturday March 22, 1986, in their Chapter House on Locust Walk.

In addition to inviting Pennsylvania Zeta alumni, the chapter also extended invitations to two members of the Philadelphia Alumni Club and the new chapter at Widener College. Alumni **Bill Mead and Spencer Owen**, both of the class of '28, donated two University of Pennsylvania yearbooks from 1927 to 1928 to the Chapter just prior to the dinner.

The pictures in the yearbooks brought back many memories and sparked interesting conversations during the course of the evening.

Immediately following the dinner, the chapter announced its newly established Distinguished Phi Award which will be given annually to a Phi from the Pennsylvania Zeta Chapter or any other chapter who has made outstanding contributions to his community. This year, the first award was given to **Dr. Ivar Berg**, a Phi Delt from New York Zeta at Colgate University, who is presently the Dean of Undergraduate Studies of the College of Arts and Sciences at the University of Pennsylvania. In addition, **Dr. Berg** is the chapter's faculty adviser and was a professor at Columbia and Vanderbilt Universities. Just prior to becoming Dean, **Dr. Berg** was the Chairman of the Sociology Department at the University.

This year's Founders Day was a special one for the Chapter and was enjoyed by both active members and alumni more particularly, because of the communication and interaction between the active members and the alumni which Founders Day provides. With increasing alumni attendance, this annual event will continue to be a most successful one for the Chapter.

**PENN ZETA:** Dr. Ivar Berg addresses the Pennsylvania Zeta chapter members and guests at their annual Founders Day dinner.



**PALM BEACH COUNTY:** Past Presidents of the Palm Beach County Alumni Club who attended Founders Day were **SITTING**—George Frost, Harry Massey, William Cummings and H. Richard Walker; **STANDING**—Don Brooks, Dick Prendergast, Dave Van Vleet, Ron Rountree, Hank Massey and Dale Hedrick.

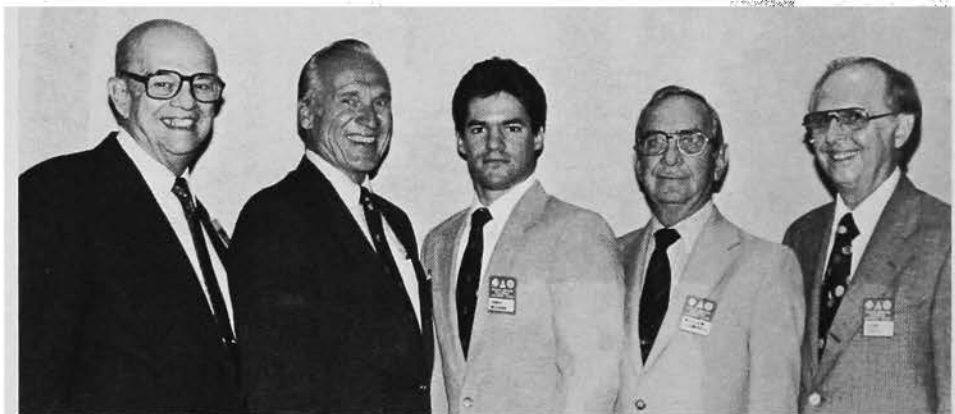

**PALM BEACH COUNTY:** Newly elected club officers include **Paul H. Bennett**, president; **H. Richard Walker**, past president; **Jamie R. Meeham**, secretary; **William R. Campbell**, vice president; and **E. Lane Exley**, treasurer.



**PALM BEACH COUNTY:** **H. Richard Walker** (second from left), past president, congratulates new Golden Legionnaires **Hal Dumas, Paul J. Lovewell and Allan McHenry** at the Palm Beach County Founders Day.

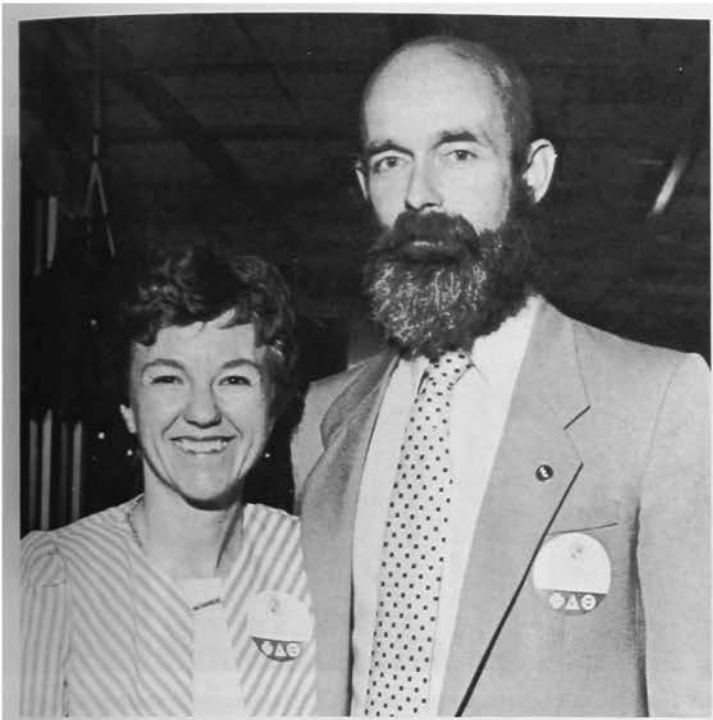

**PALM BEACH COUNTY:** Dr. and Mrs. Ed Sobey were special guests at the Palm Beach County Founders Day dinner. Dr. Sobey was the featured speaker of the evening.



**PALM BEACH COUNTY:** Frank and Eleanor Wright are regulars at Palm Beach County alumni gatherings. Wright is a former member of the General Council.



**ST. PETERSBURG BEACH:** (Above) Current officers of the St. Petersburg Alumni Club include Ted Stambaugh, Richard Raymond, Fred Houser, Richard Davis, Robert Morgan, Robert Green and Dean Hoffman.

**ST. PETERSBURG BEACH:** (Below) Golden Legionnaires honored at the St. Petersburg Beach Alumni Club Founders Day include Robert Green, Clark Bailey, Norman Beardsley, Richard Davis, Robert Morgan and Gray Morgan.





## SANTA CLARA VALLEY

The Santa Clara Valley Alumni Association is proud to announce its officers for 1986. They include **Paul Parent** (San Jose '80), president; **Michael Tognotti** (San Jose '84), vice president; and **Craig Chaney** (San Jose '86), treasurer.

The association has a full line-up of activities in the next few months which we feel will boost participation and provide greater support for the active chapter. On April 18 we hosted a golf tournament for all alumni. The tournament was at the Riverside Golf and Country Club in San Jose.

The second annual Santa Clara Valley Alumni Association picnic was held Aug. 16. Last, but not least, special thanks should go to outgoing president, **Mike Paoletti**, who did a fine job during the past year.—**Terry Collins**

## SARASOTA

Founders Day was celebrated by the Sarasota Alumni Club with a dinner at the Crown House on Friday, March 7, 1986. A fine turnout of some 80 Phis and their ladies enjoyed the comradery of a cocktail hour and a most delectable dinner.

Guest of honor and speaker for the event was Brother **Bob Miller**, executive vice-president of the fraternity. **Bob** brought us an update on the view from Oxford, and hinted that Florida might figure in his eventual retirement plans.

Inducted into the Golden Legion were brothers **Robert E. Nelson** (Iowa St. '38), **R. Hoyt Kelley** (Miami-Ohio '38), **Sam W. Arnett** (Butler '33), **Everett Cox** (North Dakota '34), **Robert Witty** (Miami-Ohio '38) and **Theodore White**, (Ohio '39), each of whom related some particularly important memory of his life as an undergraduate Phi.

The members present heeded the admonishment "If it ain't broke, don't fix it", and re-elected the club's current officers for another year. They are: **Paul Stannard** (Brown '29), president, **Dick Creps** (Ohio '44), vice-president, and **Jim Endriss** (Amherst '55), secretary-treasurer.

President **Paul** announced that a delegation from the Palm Beach Phi Delt Club is expected at our regular May meeting, at noon on May 12, at the University Club.

This will be a return engagement, as a group from our club attended one of Palm Beach's luncheons last year, and we hope to have a fine turnout to welcome them.



**SARASOTA:** Robert J. Miller, executive vice president; Lee Ridgeway (Wabash '22), the club's oldest member; and Gregg Taussig (Florida '85), the youngest member, visit at the Sarasota Founders Day Dinner.



**MISSISSIPPI ALPHA:** (Above) Robert Khayat ('61), Vice Chancellor at Ole Miss, receives the "Phi of the Year" award from Greg Portera ('87), president of Mississippi Alpha. (Below) The featured speaker for Mississippi Alpha's Founders Day was T. Glen Cary (Texas Tech '56), (far right), former president of the General Council. Visiting with Cary were J.W. "Bill" Stitt (Mississippi '54), Helen Stitt, John Stitt (Mississippi '88) and Shelley Cary, Glen's daughter who attends Ole Miss.



**RENO:** Don Horning is congratulated by Stan Brown following his induction into the Golden Legion at the Founders Day Banquet of the Reno Alumni Club.

# ★ DIRECTORY ★

## THE PHI DELTA THETA FRATERNITY

*Incorporated under the laws of the state of Ohio, March 12, 1881*

**Founded at Miami University, Oxford, Ohio, December 26, 1848, by Robert Morrison, John McMillan Wilson, Robert Thompson Drake, John Wolfe Lindley, Andrew Watts Rogers, and Ardivan Walker Rodgers**



**LIVING PAST PRESIDENTS OF THE GENERAL COUNCIL:** Emmett J. Junge, (1948-50), 3901 S. 27th St., 9 Bishop Square, Lincoln, NB 68502; Clem E. Bininger, (1960-62), 2456 N.E. 26th Ave., Ft. Lauderdale, FL 33305; Stanley D. Brown, (1966-68), 1890 S. Marsh Ave., Reno, NV 89509; Howard E. Young, (1968-70), 24 Greenway Plaza, Suite 1601, Houston, TX 77046; Wade S. Weatherford, Jr., (1970-72), P.O. Box 729, Gaffney, S.C. 29340; John D. Millett, (1972-74), 121 Olde Farm Road, Oxford, OH 45056; Lother A. Vasholz, (1974-76) Union Central Life Ins. Co., Box 179, Cincinnati, OH 45201; Douglas M. Phillips, (1976-78) 9591 Yellowstone Dr., Huntington Beach, CA 92646; T. Glen Cary, (1978-80), 17 Inverness Circle, Little Rock, AR 72212; Bruce F. Thompson, (1980-82), 4444 IDS Center, 80 South 8th St., Minneapolis, MN 55402; Charles E. Wicks (1982-84), 3222 NW Gumwood Dr., Corvallis, OR 97330.

**LIVING PAST MEMBERS OF THE GENERAL COUNCIL:** Frank S. Wright, Florida '26, P.O. Box 2701, Palm Beach, FL 33480; Donald M. DuShane, Sr., Wabash '27, 965 East 23rd Ave., Eugene, OR 97405; Elden T. Smith, Ohio Wesleyan '32, 400 Freedom Square, Apt. J101, Seminole, FL 33542; Ted Maragos, North Dakota '55, P.O. Box 1356, Grand Forks, N.D. 58201; Harold A. Minnich, Akron '24, 1095 Erie Cliff Drive, Lakewood, Ohio 44107.

## OFFICERS

### THE GENERAL COUNCIL

**President**—C. T. Bray, 1014 Coral St., Tampa, FL 33602  
**Treasurer**—J. W. Stitt, II, P.O. Box 471, Yazoo City, MS 39194  
**Reporter**—David Turner, The Newman Foundation, 604 E. Armory Ave., Champaign, IL 61820  
**Member-at-Large**—Frank H. Abernathy Jr., 3820 Augusta Ave., Richmond, VA 23230  
**Member-at-Large**—H. Laird McGregor, 400 Blue Bonnet Dr., Findlay, OH 45840

### GENERAL HEADQUARTERS STAFF

2 South Campus Avenue, P.O. Box 151, Oxford, Ohio 45056  
 Telephone—513-523-6345

**Executive Vice President**, Robert J. Miller  
**Director of Chapter Services**, Robert A. Biggs  
**Director of Alumni Services**, William R. Richardson

**Chapter Consultants**, R. Scott Cain III, Thomas A. Fortune, Christopher J. Ernestes, Douglas P. Quick, Robert S. McInnes

**EDITOR OF THE MAGAZINES**—Editor of *The Scroll* and *The Palladium*, Bill Dean, Box 4648 Tech Station, Lubbock, TX 79409

**REPRESENTATIVE TO THE N.I.C. HOUSE OF DELEGATES**—C. T. Bray, 1014 Coral St., Tampa, FL 33602

**THE SURVEY COMMISSION**—Chairman, John Poole, 5517 Shadowbrook Dr., Raleigh, NC 27612; Donald M. DuShane, Jr., San Jose State Univ., 1 Washington Square, San Jose, CA 95192; S. George Notaras, McCready & Keene, Inc., 8041 Knue Rd., Indianapolis, IN 46250; Charles E. Wicks, 3222 NW Gumwood Dr., Corvallis, OR 97330; Hugh G. Hines, Jr., 121 E. Main St., Danville, KY 40422; Robert J. Miller, *ex officio*.

**PHI DELTA THETA EDUCATIONAL FOUNDATION TRUSTEES**—Chairman, H. Laird McGregor, 400 Blue Bonnet Dr., Findlay, OH 45840; Robert J. Miller, President, P.O. Box 151, Oxford, OH 45056; J. Don Mason, 1062 Hillcrest Dr., Troy, OH 45373; T. William Estes, Jr., 1701 21st Ave., South, Box 120187, Nashville, TN 37212; William R. Toler, 1826 Highridge Dr., Columbia, MO 65203; Roger H. Cerne, 7690 Mountain Ash

Dr., Concord Township, OH 44060; Marvin J. Perry, 4101 Howard Ave., Kensington, MD 20895

**CANADIAN PHI DELTA THETA SCHOLARSHIP FOUNDATION**—George W. Brigden, 49 Frater Ave., Toronto, Ont., Canada M4C 2H5; Judge Robert S. Dinkel, 323 6th Ave., S.E., Calgary, Alberta, Canada, T2G4V1; J. Fred Green, 6 Hillcrest Ave., St. Thomas, Ont., Canada N5P2J8; Arni C. Thorsteinson, 2B 221 Wellington Crescent, Winnipeg, Manitoba, Canada R3M0A1; Michael Deacon, 4215 Dunvegan Rd., Burlington, Ont., Canada L7L1P9; Donald Smith, 43 Cedar St., R#2, Caledon, Ont., Canada L0N 1C0; Donald Morton, 107 Metcalf St., St. Thomas, Ont., Canada N5R3K6; Robert J. Miller, Exec. Vice Pres., Phi Delta Theta Fraternity, P.O. Box 151, Oxford, OH 45056

**WALTER PALMER FOUNDATION ENDOWMENT TRUSTEES**—Richard E. Galloway, Goodyear Tire & Rubber Co., 1144 E. Market St., Akron, OH 44316; Philip M. Young, 21070 W. Wagar, Rocky River, OH 44116; A. P. Leary, Woodward, Griffiths, 41 N. Main St., Chagrin, OH 44022

**FRANK J. R. MITCHELL SCROLL ENDOWMENT FUND TRUSTEES**—Nelson Hall Layman, Chairman, 516 S. Park Ave., Hinsdale, IL 60521; Wallace B. Behnke, 411 S. Elm, Hinsdale, IL 60521; Lawrence W. Gougler, 523 Hoyt Lane, Winnetka, IL 60093; Kenneth P. Smith, 611 Woodland Ave., Hinsdale, IL 60521; Robert S. Dinkel, Provincial Court Bld., 323 6th Ave. S.E., Calgary, Alberta, Canada T264U1; Robert J. Miller, P.O. Box 151, Oxford, OH 45056.

**FINANCE COMMISSIONER**—Harold A. Minnich, 1095 Erie Cliff Dr., Lakewood, OH 44107

**HOUSING COMMISSIONER**—Stanley D. Brown, Chairman, 1890 S. Marsh Ave., Reno, NV 89509.

**LEGAL COMMISSIONER**—Bruce F. Thompson, 4444 IDS Center, 80 South 8th. St. Minneapolis, MN 55402

**PUBLIC RELATIONS COMMISSIONER**—T. Glen Cary, 17 Inverness Circle, Little Rock, AR 72212

**COMMUNITY SERVICE CHAIRMAN**—A. Cline Young, 24 Greenway Plaza, Suite 1601, Houston, TX 77046

**PHILANTHROPIC PROJECTS CHAIRMAN**—Brian D. Dunn, T.P.F.&C., 245 Park Ave., New York, NY 10167

**SCHOLARSHIP COMMISSIONER**—Edward G. Whipple, The Office of Student Life, P. O. Box 2907, University, AL 35486

### THE PROVINCES

**ALPHA NORTH**—(Eastern Canada)—Pres., Grant Loree, 79 Whitehall Road, Toronto, Ontario Canada, M4W2C8

**ALPHA SOUTH**—(New England)—Pres., Frederic B. Lowrie, Jr., 26 Cutler Rd., Andover, MA 01810

**BETA**—(N.Y.)—Pres., R. Keith Martin, 2 Normandy Rd., Bronxville, NY 10708

**GAMMA NORTH**—(Eastern PA, DE)—Pres., Weldon E. Schaefer, 389 Carver Dr. Bethlehem, PA 18117

**GAMMA SOUTH**—(Southeastern PA, MD)—Pres., Robert F. Fitzpatrick, 5837 Tudor Lane, Rockville, MD 20852

**DELTA NORTH**—(VA, DC)—Pres., Timothy McKissick, 5011 Newbys Bridge Rd., Chesterfield, VA 23832

**DELTA SOUTH**—(NC, SC)—Pres., Arby D. Dickert, 1225 Courtfield Rd., Knoxville, TN 37922

**EPSILON**—(GA.)—Pres., John J. Budack, 215 Wildwood Dr., Statesboro, GA 30458

**ZETA**—(Southern OH)—Pres., John B. Srofe, 6106 Ridge Ave., Cincinnati, OH 45213

**ETA NORTH**—(KY)—Pres., Tony Ambrose, Lloyd & McDaniel, 310 W. Liberty St., Suite 600, Louisville, KY 40202  
**ETA SOUTH**—(TN)—Pres., John R. Braden, P.O. Box 76, Nashville, TN 37244  
**THETA**—(AL, LA, MS)—Pres., Carl H. Stages, Jr. Governor's office, P.O. Box 94004, Baton Rouge, LA 70893  
**IOTA**—(IL)—Pres., Archibald E. Fletcher, 5225 Old Orchard Rd. #12, Skokie, IL 60077  
**KAPPA NORTH**—(Northwestern IN)—Pres., Robert P. Roberts, Jr., Northwestern Mutual Life Co., 1 N. Capital Ave. 8th Floor, Indianapolis, IN 46204  
**KAPPA SOUTH**—(Southeastern IN)—Pres., Fred S. Dunn, 418 E. University, Bloomington, IN 46240  
**LAMBDA**—(MN, WI)—Pres., Paul J. Antol, Jr., 1444 13th Ave., NW, Rochester, MN 55901  
**MU EAST**—(MO)—Pres., Thomas L. Holling, 543 Olive Court, Webster Groves, MO 63119  
**MU WEST**—(KS)—Pres., Oliver Samuel, 1523 W. 15th St., Emporia, KS 66801  
**NU**—(AR, OK)—Pres., Jack F. Cozier, P.O. Box 35544, Tulsa, OK 74135  
**XI**—(CO, NM, WY)—Pres., Larry Anderson, 9 Martin Lane, Englewood, CO 80110  
**OMICRON NORTH**—(Northern CA)—Pres., Robert F. Ingels, 1905 Rolls Way, Carmichael, CA 95608  
**OMICRON SOUTH**—(Southern CA)—Pres., Stanley W. Gilson, 6628 Woodlake Ave., Canoga Park, CA 91307  
**PI NORTH**—(AB, BC, Western WA)—Pres., Richard B. Stockstad, 3421 N. 22nd St., Tacoma, WA 98406  
**PISOUTH**—(OR)—Pres., Erin J. Haynes, 2395 N.W. Green Circle, Corvallis, OR 97330  
**RHO NORTH**—(Northern TX)—Pres., To Be Named  
**RHO SOUTH**—(Southern TX)—Pres., Mark L. Hobson, 3834 Ella Lee, Houston, TX 77027  
**SIGMA NORTH**—(MI)—Pres., James C. Holmes, 795 S. Adams Rd., Birmingham, MI 48011  
**SIGMA SOUTH**—(Northern OH)—Pres., Charles D. Loraine, 7130 Lancaster Ct., Concord, OH 44077  
**TAU**—(ID, MT, Eastern WA)—Pres., Richard W. Owens, 110 White Circle, Billings, MT 59105  
**UPSILON**—(Western PA, WV)—Pres., Robert J. Heister, 59 Woodland Farms Rd., Pittsburgh, PA 15238  
**PHI**—(IA)—Pres., Scott E. Crowley, 2521 40th, Des Moines, IA 50310  
**CHI NORTH**—(Southern AL, Northern FL)—Pres., James N. Hizer, The Chamber, P.O. Box 2775, Dayton Beach, FL 32015  
**CHI SOUTH**—(Southern FL)—Pres., Martyn Mercer, 4102 Bay-To-Bay Blvd., Tampa, FL 33629  
**PSI**—(MAN, NE, SD, ND)—Pres., Charles W. Poore, 208 S. 19th St., Omaha, NE 68102  
**OMEGA**—(AZ, NV, UT)—Pres., Alan Glover, 901 N. Richmond Ave., Carson City, NV 89701

## THE ROLL OF ALUMNI CLUBS

### ALABAMA

**Birmingham**—Benjamin F. Beckham, 3940 Montclair Rd., Suite 500, 35213

### ARIZONA

**Green Valley**—Edgar P. Christian, 744 W. Calle de Emilia  
**Tucson**—George E. Grady, 6612 N. Casas Adobes Dr. 85704

### ARKANSAS

**Northeast Arkansas**—Lindley V. Smith Jr., P.O. Box 596, Tuckerman, AR 72473

### CALIFORNIA

**Greater Los Angeles**—Christopher A. Lapple, 10305 Montemar Dr., Los Angeles, CA 90064 1st. Tues. each month. University Hilton - 11:45 luncheon.

**Orange County**—John E. Wells, 31451 E. Nine Dr. Laguna Niguel, CA 92677 Phone: 714/493-0839

**Rancho Santa Fe**—Ed Harloff, Box 728, Encinitas, CA 92024

**San Diego County**—Robert Eustice, UCSD Student Center, BO23, La Jolla, CA 92093. Luncheon—Last Friday of the month - noon.

**San Francisco**—David F. Elgart, 2105 Divisadero, 94115. Thurs., noon weekly, Piero's, 447 Pine St.,

### DISTRICT OF COLUMBIA

**Washington**—Dr. F. J. Pepper, 4600 Duke St. #424, Alexandria, VA 22304. 3rd Thursday of every month. Noon. G.W.V. Club, Marvin Center, 3rd floor, 800 21st St. NW

### COLORADO

**Denver**—Paul Albright, 5283 S. Holland, Littleton, CO 80123

### FLORIDA

**Ft. Lauderdale Area-serving ALL of Broward County**—Robert W. Hoysgaard, 4420 N.E. 25th Ave, Fort Lauderdale 33308. Phone 305/491-2762 or 763-9306. Noon luncheon, 2nd Fri. ea. month, Lauderdale Yacht Club, 1725 SE 12th St., Ft. Lauderdale

**Miami**—Jay Ross, 5265 SW 78th St. 33143. Last Tues., each month, 5:30 P.M., Sally Russell Restaurant, 68 W. Flagler St.

**Palm Beach County**—Paul H. Bennett, Sutton Place S. #305, 2778 S. Ocean Blvd., Palm Beach, FL 33480 4th Tues. each month, 12:15, The Sailfish Club.

**Sarasota**—James Endriss, 1590 1st St., 33577, 2nd Mon., noon, University Club Library.

**St. Petersburg**—Christopher W. Smith, 1826 Brightwater Blvd., 33704. Phone 813/393-8681. 3rd Wed. of each month at 12:00 P.M. at the St. Petersburg Yacht Club.

**St. Petersburg Beach**—Dean M. Hoffman, II, 2240 East Vina Del Mar. 33706. Last Friday of Month (Except July and August), odd numbered months (luncheon Stag 12:30 p.m. Pass-A-Grille Yacht Club). even numbered months (dinner open 7:30 p.m.), location varied

**Tampa**—Ralph Klein, 14301 Bruce B. Downs Blvd., #115 33612. 1st Tues. of each month, 12 noon, Valencia Gardens.

### GEORGIA

**Athens**—Ricky Chastain, P.O. Box 6607, 30604.

**Atlanta**—John B. Jackson, Jr., P.O. Box 7190, 30357. Phone #404/352-4600

**Brunswick/Golden Isles**—John R. Phelps, 112 Palmetto Ct., St. Simons Island, GA 31522

**Macon**—Stephen J. Byrne, 3407 Forest Ridge Dr., Albany, GA 31707, Shanes Steakhouse, Riverside Dr., as called.

### HAWAII

**Honolulu**—W. R. Gould, 1160 Ala Napunani St., #806, 96818. 1st Thurs., noon, each month, Flamingo Chuckwagon

### IDAHO

**Boise**—Bob Williams, 1426 East Washington SW, 83702.

### ILLINOIS

**Chicago**—Cheak Yee, 6000 N. Sheridan Rd., Apt. 413, 60660

### INDIANA

**Franklin**—Lyman L. Benner, Jr., 170 Margate Dr., Whiteland, IN 46184

**Indianapolis**—Thomas C. Morin, 4560 Melbourne Rd., 46208, Fri., noon, Indianapolis Athletic Club

**Lafayette**—Edward A. Reser, 1161 Camelback Blvd., Lafayette, IN 47906

### IOWA

**Des Moines**—William A. Goodwin, 1515 Linden St., Suite 210, 50309. Elbon Club, 806 Locust St.

**Mt. Pleasant**—Charles R. McCuen, Box 517, 52641

### KANSAS

**Topeka**—John H. Stauffer, Jr., 1911 S. Westwood Dr., Topeka, KS 66604.

**Wichita**—A. Scott Ritchie III, 127 Bonnie Brae #950, 67207

### KENTUCKY

**Lexington**—Richard A. Hulette, 3161 Custer Dr., 40502.

### LOUISIANA

**Baton Rouge**—Richard Williams, 844 Park Blvd., 70806

**Shreveport**—Walter N. Hohmann, 840 Trabue 71106

### MASSACHUSETTS

**Boston**—Joseph P. Belanger, Asst. VP, State Street Bank & Trust Co., 225 Franklin St. 02101

### MICHIGAN

**Midland**—Edwin H. Haber, 2913 Georgetown, MI 48640

### MINNESOTA

**Twin Cities**—Restor E. Johnson, 1821½ E. Co. Rd. E., St. Paul, MN 55110

### MISSISSIPPI

**Jackson**—Richard Aiken, Jr., P.O. Box 1701 39205. As called.

### MISSOURI

**Kansas City**—Gordon E. Wells, 9401 Indian Creek Pkwy., 40 Corporate Woods, Suite 1050, Overland Park, KS 66210. Luncheon every Friday noon (University Club), Charles Schutte, 5105 W. 84th Terrace, Shawnee Mission, KS 66207. 474-6590, Plaza luncheon, 1st Wed. (Plaza III) call Stan Staatz, 831-1415

**Ozarks**—P. Glen Smith, 700 S. Rogers

**St. Joseph**—Horace Symes, 3415 N. 35th Pl. 64506

**St. Louis**—David Wenzel, 324 Glan Tai, Manchester, MO 63011

### NEBRASKA

**Kearney**—Larry Dix, 1210 E. 33rd St. 68847

**Omaha**—Charles W. Poore, Jr., 208 S. 19th St. 68102

### NEVADA

**Northern Nevada**—Alan H. Glover, 901 N. Richmond Ave., Carson City, NV 89701

### NEW YORK

**Syracuse**—Richard M. Roberts, 917 Madison St. Apt. 004, 13210

### NORTH CAROLINA

**Charlotte**—James L. Teese, 900 Baxter St., Suite 100, 28204

### NORTH DAKOTA

**Grand Forks**—Thomas McEnroe, 2405 10th Ave., N. 58201 12 noon. 2nd Thurs. of month. The Windmill



## OHIO

Akron—Charles Billow, 1507 Gurley Ave., 44310  
Cincinnati—William Vanderlinde, 2121 St. James Ave., 45206. As called  
Columbus—R. Matt Hamilton, 1765 E. Kings Ct. 43212  
Mansfield—William V. Wyatt, 1212 Rosedale Dr., 44906

## OKLAHOMA

Bartlesville—R. G. Ferguson, 3700 Velma Dr., 74003

## PENNSYLVANIA

Central Pennsylvania—Thomas L. Smith, 943 Red Gate Rd., State College, PA 16801  
Harrisburg—Alfred G. Crabbe, 825 Hummel Ave., Lemoyne, PA 17043. Wed. noon, Holiday Inn Town, 23 S. 2nd.  
Philadelphia—Maytor H. McKinley, 1813 Walnut St., 19103. As scheduled.  
Pittsburgh—William E. Wrenshall III, P.O. Box 395, Ingomar, PA 15127. Fri., noon, Kaufmann's Dept. Store, 11th Fl.

## TENNESSEE

Knoxville—George W. Archer, 5604 Stonycroft Lane, 37918. As called  
Memphis—Kimbal Gordon, 268 Mary Ann Dr., 38117  
Nashville—John C. Eason, Robinson Humphrey/Am. Express, Inc., Box 2647 37219

## TEXAS

Amarillo—Don Lee, 701 Taylor Lane, Canyon, TX 79015  
Arlington—C. T. Feazell, 1409 Rebecca Lane, 76014. As called.  
Austin—Harry M. Gerlach, 4100 Jackson Ave. #570, 78731, 1st Fri. each month at noon at Sheraton Crest Hotel, 111 E. 1st St.  
Dallas—David Wesley, 2711 LBJ Freeway, Suite 512, 75234  
El Paso—Southern New Mexico—John C. Reiff, 9809 Gshwind, 79924  
Ft. Worth—Vaughn L. Bailey, 3209 Tanglewood Trail 76109  
Houston—William S. Hayes, Suite 955, One Allen Center, 77002  
Lubbock—Gary Phillips, Box 1313, Idalou, TX 79329  
San Antonio—Daniel J. Perry, 9343 Brushy Point, San Antonio 78250. As called.

## UTAH

Salt Lake City—Jack Zunino, 2561 Elm St., 84109

## WASHINGTON

Seattle—Dale Frank, 2506 174th NE, Redmond, WA 98052  
Southwest Washington—John M. Parr, 924 E. 7th Ave., Olympia, WA 98501  
WISCONSIN  
Milwaukee—George D. Dorr, 9607 N. Lake Dr., 53217. Last Fri., ea. month, noon, John Ernst Cafe, 600 E. Ogden Ave.

## CANADA

Alberta—Calgary—Bill Nield, Box 10, Site 12 SS3, Calgary, Alberta, T3C 3N9  
Alberta—Edmonton—Tom Farnell, 817, 13910 Stoney Plain Rd., Edmonton, Alberta T5N 3R2  
BC, Vancouver—R. Scott Bannatyne, 4151 Lynn Valley Rd., V7K 2T1  
Ontario, Toronto—Ronald MacDonald, Royal Banks Plaza, P.O. 20, Suite 3400 M5J 2K1  
Quebec, Montreal—Allen R. Lanthier, 8 Rue Nelson, Montreal West, Quebec, H4X 1G1

## COLONIES

CALIFORNIA MU—University of California—Riverside, Gil Aouizerat, c/o Campus Activities, UC Riverside, Riverside, CA 92521  
INDIANA LAMBDA—Univ. of Southern Indiana, Kevin W. Wirthwein, 2330 Viche Dr., Evansville, IN 47711.  
PENNSYLVANIA NU—West Chester Univ., C. J. Prescher, West Chester Univ.-Sykes Union Bldg, West Chester, PA 19382  
WEST VIRGINIA BETA—Marshall Univ., Todd Gilbert, c/o Student Activities Office, Marshall Univ., Student Center, Huntington, WV 25701

# CHAPTER DIRECTORY

## ALABAMA

AUBURN UNIVERSITY  
Alabama Beta (1879), 320 W. Magnolia St., Auburn, AL 36830  
UNIVERSITY OF ALABAMA  
Alabama Alpha (1877), Drawer AX, University, AL 35486

## (CANADA)

UNIVERSITY OF ALBERTA  
Alberta Alpha (1930), 10942 87th Ave., Edmonton, Alta., Canada T6G 0X3

## ARIZONA

ARIZONA STATE UNIVERSITY  
Arizona Beta (1958), 701 Alpha Drive, Tempe, AZ 85281  
UNIVERSITY OF ARIZONA  
Arizona Alpha (1922), 1745 E. 2nd St., Tucson, AZ 85719

## ARKANSAS

UNIVERSITY OF ARKANSAS  
Arkansas Alpha (1948), 108 Stadium Drive, Fayetteville, AR 72701

## (CANADA)

UNIVERSITY OF BRITISH COLUMBIA  
British Columbia Alpha (1930), 5740 Toronto Rd., Vancouver, B.C., Canada V6T 1L2

## CALIFORNIA

CALIFORNIA STATE UNIVERSITY  
California Zeta (1966), 17740 Halsted St., Northridge, CA 91325  
SAN JOSE STATE UNIVERSITY  
California Iota (1978) 48 S. 7th St., San Jose, CA 95112  
STANFORD UNIVERSITY  
California Beta (1891), 680 Lomita Drive, Stanford, CA 94305  
UNIVERSITY OF CALIFORNIA—BERKELEY  
California Alpha (1873), 2726 Channing Way, Berkeley, CA 94704  
UNIVERSITY OF CALIFORNIA—DAVIS  
California Epsilon (1954), 336 C Street, Davis, CA 95616  
UNIVERSITY OF CALIFORNIA—IRVINE  
California Theta (1975), P.O. Box 4076, Irvine, CA 92716  
UNIVERSITY OF CALIFORNIA—LOS ANGELES  
California Gamma b) (1924), 308 Westwood Pleza, Los Angeles, CA 90024  
UNIVERSITY OF CALIFORNIA—SAN DIEGO  
California Kappa (1982) UCSD Student Ctr. B023 LaJolla, CA 92093  
UNIVERSITY OF CALIFORNIA—SANTA BARBARA  
California Eta (1967), P.O. Box 141, Goleta, CA 93117  
UNIVERSITY OF SOUTHERN CALIFORNIA  
California Delta (1948) 1005 W. 28th St., Los Angeles, CA 90007  
UNIVERSITY OF THE PACIFIC  
California Lambda (1986), 3601 Pacific Ave., Stockton, CA 95211

## COLORADO

COLORADO COLLEGE  
Colorado Beta (1913), 116 E. San Rafael St., Colorado Springs, CO 80903  
UNIVERSITY OF COLORADO  
Colorado Alpha (1902), 1111 College Avenue, Boulder, CO 80302

## FLORIDA

FLORIDA STATE UNIVERSITY  
Florida Gamma (1950), P.O. Box U-6666, Tallahassee, FL 32306  
JACKSONVILLE UNIVERSITY  
Florida Zeta (1968), Box 950, Jacksonville Univ., Jacksonville, FL 32211  
ROLLINS COLLEGE  
Florida Beta (1934), Box 1435 Rollins College, Winter Park, FL 32789  
UNIVERSITY OF CENTRAL FLORIDA  
Florida Iota, (1981), P.O. Box 26267, Univ. of Central Fl., Orlando, FL 32816  
UNIVERSITY OF FLORIDA  
Florida Alpha (1924), 121 S.W. 13th St., Gainesville, FL 32601  
UNIVERSITY OF SOUTH FLORIDA  
Florida Epsilon (1967), 13717 North 42nd St., #8 Tampa, FL 33612  
UNIVERSITY OF TAMPA  
Florida Theta (1979), Box 2741, Univ. of Tampa, Tampa, FL 33606

## GEORGIA

EMORY UNIVERSITY  
Georgia Beta (1871), Drawer L, Emory University, Atlanta, GA 30322  
GEORGIA COLLEGE  
Georgia Zeta (1975), C.P.O. Box 3100, Milledgeville, GA 31061  
GEORGIA SOUTHERN COLLEGE  
Georgia Epsilon (1971), P.O. Box 12412, Georgia Southern College, Statesboro, GA 30458  
GEORGIA TECH  
Georgia Delta (1902), 734 Fowler St. N.W., Atlanta, GA 30313  
MERCER UNIVERSITY  
Georgia Gamma (1872), Box 80, Mercer University, Macon, GA 31207  
UNIVERSITY OF GEORGIA  
Georgia Alpha (1871), 690 S. Lumpkin, Athens, GA 30605

## IDAHO

UNIVERSITY OF IDAHO  
Idaho Alpha (1908), 804 Elm St., Moscow, ID 83843

## ILLINOIS

KNOX COLLEGE  
Illinois Delta-Zeta (1871), 516 S. West St., Galesburg, IL 61401  
NORTHWESTERN UNIVERSITY  
Illinois Alpha (1859), 2347 Sheridan Rd., Evanston, IL 60201  
UNIVERSITY OF CHICAGO  
Illinois Beta (1865), 5625 S. University, Chicago, IL 60637  
UNIVERSITY OF ILLINOIS  
Illinois Eta (1893), 309 E. Chalmers, Champaign, IL 61820

## INDIANA

BALL STATE UNIVERSITY  
Indiana Kappa (1969), 703 N Dicks St. Muncie, IN 47303

**BUTLER UNIVERSITY**

Indiana Gamma (1859), 705 W. Hampton Dr., Indianapolis, IN 46208

**DePAUW UNIVERSITY**

Indiana Zeta (1868), 446 Anderson St., Greencastle, IN 46135

**FRANKLIN COLLEGE**

Indiana Delta (1860), 698 E. Monroe St., Franklin, IN 46131

**HANOVER COLLEGE**

Indiana Epsilon (1861), Box 86, Hanover College, Hanover, IN 47243

**INDIANA STATE UNIVERSITY**

Indiana Eta (1869), 931 S. 7th St., Terre Haute, IN 47807

**INDIANA UNIVERSITY**

Indiana Alpha (1849), 1215 N. Jordan, Bloomington, IN 47401

**PURDUE UNIVERSITY**

Indiana Theta (1893), 503 State St., W. Lafayette, IN 47906

**VALPARAISO UNIVERSITY**

Indiana Iota (1954), 652 Garfield St., Valparaiso, IN 46383

**WABASH COLLEGE**

Indiana Beta (1850), 114 W. College St., Crawfordsville, IN 47933

**IOWA****DRAKE UNIVERSITY**

Iowa Delta (1961), 1245 34th St., Des Moines, IA 50311

**IOWA STATE UNIVERSITY**

Iowa Gamma (1913), 325 Welch Avenue, Ames, IA 50010

**IOWA WESLEYAN COLLEGE**

Iowa Alpha (1871), McKibben Hall, Box 23, Iowa Wesleyan College, Mt. Pleasant, IA 52641

**UNIVERSITY OF IOWA**

Iowa Beta (1882), 729 N. Dubuque, Iowa City, IA 52240

**KANSAS****EMPORIA STATE UNIVERSITY**

Kansas Epsilon (1968), 1005 Merchant St., Emporia, KS 66801

**KANSAS STATE UNIVERSITY**

Kansas Gamma (1920), 508 Sunset Ave., Manhattan, KS 66502

**UNIVERSITY OF KANSAS**

Kansas Alpha (1882), 1621 Edgehill Rd., Lawrence, KS 66044

**WASHBURN UNIVERSITY**

Kansas Beta (1910), Washburn University, 1700 College, Topeka, KS 66621

**WICHITA STATE UNIVERSITY**

Kansas Delta (1959), 1750 N. Vassar, Wichita, KS 67208

**KENTUCKY****CENTRE COLLEGE**

Kentucky Alpha-Delta (1850), Box 756 Centre College, Danville, KY 40422

**EASTERN KENTUCKY UNIVERSITY**

Kentucky Theta (1969), 128 Powell Bldg., Eastern Kentucky Univ., Richmond, KY 40475

**UNIVERSITY OF KENTUCKY**

Kentucky Epsilon (1901), P.O. Box 534 Univ. Station, Lexington, KY 40508

**WESTERN KENTUCKY UNIVERSITY**

Kentucky Eta (1966), 1260 State St., Bowling Green, KY 42101

**LOUISIANA****LOUISIANA STATE UNIVERSITY—BATON ROUGE**

Louisiana Beta (1938), 23 Dalrymple Drive, P.O. Box PD, Louisiana State University, Baton Rouge, LA 70803

**LOUISIANA STATE UNIVERSITY—SHREVEPORT**

Louisiana Delta (1979), 425 Jordan St., Shreveport, LA 71115

**UNIVERSITY OF SOUTHWESTERN LOUISIANA**—Louisiana Gamma (1968), 114 Mildred, Lafayette, LA 70503

**(CANADA)****UNIVERSITY OF MANITOBA**

Manitoba Alpha (1930), 548 Stradbrook, Winnipeg, Man., Canada R3L 0J9

**MARYLAND****UNIVERSITY OF MARYLAND**

Maryland Alpha (1930), 4605 College Ave., College Park, MD 20740

**WESTERN MARYLAND COLLEGE**

Maryland Beta (1971), Box 2, Western Maryland College, Westminster, MD 21157

**MASSACHUSETTS****MASSACHUSETTS INSTITUTE OF TECHNOLOGY**

Massachusetts Gamma (1932), 97 Bay State Rd., Boston, MA 02215

**MICHIGAN****GENERAL MOTORS INSTITUTE**

Michigan Delta (1964), 1160 Dupont St., Flint, MI 48504

**MICHIGAN STATE UNIVERSITY**

Michigan Beta (1873), 626 Cowley Ave., East Lansing, MI 48823

**NORTHWOOD INSTITUTE**

Michigan Epsilon (1983), P.O. Box 2518, Northwood Institute, Midland, MI 48640

**UNIVERSITY OF MICHIGAN**

Michigan Alpha (1864), 1437 Washtenaw, Ann Arbor, MI 48104

**MINNESOTA****MANKATO STATE UNIVERSITY**

Minnesota Beta (1964), 227 S. 5th St., Mankato, MN 56001

**UNIVERSITY OF MINNESOTA**

Minnesota Alpha (1881), 1011 4th St. S.E., Minneapolis, MN 55414

**MISSISSIPPI****UNIVERSITY OF MISSISSIPPI**

Mississippi Alpha (1877), P.O. Box 8167, U. of Mississippi, University, MS 38677

**MISSOURI****ST. LOUIS UNIVERSITY**

Missouri Delta (1983), %Student Affairs, 20 N. Grand Rm. 302 St. Louis, MO 63111

**SOUTHWEST MISSOURI STATE UNIV.**

Missouri Epsilon (1985), 1107 E. Elm St., Springfield, MO 65806

**UNIVERSITY OF MISSOURI**

Missouri Alpha (1870), 101 Burnam Road, Columbia, MO 65201

**WASHINGTON UNIVERSITY**

Missouri Gamma (1891), #8 Fraternity Row, St. Louis, MO 63130

**WESTMINSTER COLLEGE**

Missouri Beta (1880), 500 Westminster Ave., Box 292, Fulton, MO 65251

**MONTANA****UNIVERSITY OF MONTANA**

Montana Alpha (1920), 500 University, Missoula, MT 59801

**NEBRASKA****KEARNEY STATE COLLEGE**

Nebraska Beta (1966), 521 W. 25th St., Kearney, NE 68847

**UNIVERSITY OF NEBRASKA**

Nebraska Alpha (1875), 1545 "R" St., Lincoln, NE 68508

**NEVADA****UNIVERSITY OF NEVADA**

Nevada Alpha (1972), 735 West St., Reno, NV 89507

**NEW HAMPSHIRE****NEW HAMPSHIRE COLLEGE**

New Hampshire Beta (1983), Box A-28, 2500 N. River Rd., Manchester, NH 03104

**NEW YORK****COLGATE UNIVERSITY**

New York Zeta (1918), P.O. Box 353, Hamilton, NY 13346

**CORNELL UNIVERSITY**

New York Alpha (1872), 2 Ridgewood Rd., Ithaca, NY 14850

**ROCHESTER INSTITUTE OF TECHNOLOGY**

New York Eta (1986), 25 Andrews Memorial Drive, Rochester, NY 14623

**SYRACUSE UNIVERSITY**

New York Epsilon (1887), 703 Walnut Ave., Syracuse, NY 13210

**UNION COLLEGE**

New York Beta (1883), 1175 Lenox Rd., Schenectady, NY 12308

**NORTH CAROLINA****DAVIDSON COLLEGE**

North Carolina Gamma (1928), Box 3308, Davidson, NC 28036

**DUKE UNIVERSITY**

North Carolina Alpha (1878), Box 4693 Duke Station, Durham, NC 27706

**UNIVERSITY OF NORTH CAROLINA**

North Carolina Beta (1885), 304 S. Columbia St., Chapel Hill, NC 27514

**NORTH DAKOTA****UNIVERSITY OF NORTH DAKOTA**

North Dakota Alpha (1913), 601 Princeton, Grand Forks, ND 58201

**(CANADA)****DALHOUSIE UNIVERSITY**

Nova Scotia Alpha (1930), 1378 Seymour St., Halifax, N.S., Canada

**OHIO****ASHLAND COLLEGE**

Ohio Mu (1966), 660 Broad St., Ashland, OH 44805

**BOWLING GREEN STATE UNIVERSITY**

Ohio Kappa (1950), 501 Pike St. #3, Bowling Green State Univ., Bowling Green, OH 43402

**CASE WESTERN RESERVE UNIVERSITY**

Ohio Eta (1896), 2225 Murray Hill, Cleveland, OH 44106

**DENISON UNIVERSITY**

Ohio Iota (1914), 3 Fraternity Row, Granville, Oh 43023

**MIAMI UNIVERSITY**

Ohio Alpha (1848), 102 N. Tallawanda, Oxford, Oh 45056

**OHIO STATE UNIVERSITY**

Ohio Zeta (1883), 1942 Iuka Ave., Columbus, OH 43201

**OHIO UNIVERSITY**

Ohio Gamma (1868), 57 E. State St., Athens, OH 45701

**OHIO WESLEYAN UNIVERSITY**

Ohio Beta (1860), 19 Williams Drive, Delaware, OH 43015

**UNIVERSITY OF AKRON**

Ohio Epsilon (1875), 421 Carroll St., Akron, OH 44304

**UNIVERSITY OF CINCINNATI**

Ohio Theta (1898), 2718 Digby Ave., Cincinnati, OH 45220

**OKLAHOMA****OKLAHOMA STATE UNIVERSITY**

Oklahoma Beta (1946), 224 S. Monroe, Stillwater, OK 74074

**SOUTHWESTERN STATE UNIVERSITY**

Oklahoma Gamma (1971), 914 N. Illinois, Weatherford, OK 73096

**UNIVERSITY OF OKLAHOMA**

Oklahoma Alpha (1918), 1400 College Ave., Norman, OK 73069

**(CANADA)****UNIVERSITY OF TORONTO**

Ontario Alpha (1906), 165 St. George St., Toronto, Ont., Canada M5R 2M2

**UNIVERSITY OF WESTERN ONTARIO**

Ontario Beta (1962), 638 Talbot St., London, Ont., Canada N6A 2T5

**OREGON****OREGON INSTITUTE OF TECHNOLOGY**

Oregon Delta (1982), 3949 Shasta Way, Klamath Falls, OR 97603

**OREGON STATE UNIVERSITY**

Oregon Beta (1918), 120 N.W. 13th St., Corvallis, OR 97330

**UNIVERSITY OF OREGON**

Oregon Alpha (1912), 1472 Kincaid, Eugene, OR 97401

**WILLAMETTE UNIVERSITY**

Oregon Gamma (1946), 900 State St., Box C218, Salem, OR 97301

**PENNSYLVANIA****ALLEGHENY COLLEGE**

Pennsylvania Delta (1879), Box 46, Allegheny College, Meadville, PA 16335

**DICKINSON COLLEGE**

Pennsylvania Epsilon (1880), Box 1428, Dickinson College, Carlisle, PA 17013

**GETTYSBURG COLLEGE**

Pennsylvania Beta (1875), 109 W. Lincoln Ave., Gettysburg, PA 17325

**INDIANA UNIV. OF PENNSYLVANIA**

Pennsylvania Lambda (1984), 880 Maple Ave., Indiana, PA 15701

**LAFAYETTE COLLEGE**

Pennsylvania Alpha (1873), Box 4009, Lafayette College, Easton, PA 18042

**LEHIGH UNIVERSITY**

Pennsylvania Eta (1876), Box F15, Lehigh University, Bethlehem, PA 18015

**PENNSYLVANIA STATE UNIVERSITY**

Pennsylvania Theta (1904), 240 N. Burrows Rd., State College, PA 16801

**UNIVERSITY OF PENNSYLVANIA**

Pennsylvania Zeta (1883), 3700 Locust St., Philadelphia, PA 19104

**UNIVERSITY OF PITTSBURGH**

Pennsylvania Iota (1918), 245 N. Dithridge St., Pittsburgh, PA 15213

**WASHINGTON & JEFFERSON COLLEGE**

Pennsylvania Gamma (1875), 241 E. Beau St., Box 625, Washington, PA 15301

**WIDENER UNIVERSITY**

Pennsylvania Mu (1985), Box 1160, Widener Univ., Chester, PA 19013

**(CANADA)****MCGILL UNIVERSITY**

Quebec Alpha (1902), 3647 Univ. St., Montreal, Quebec, Canada

**SOUTH CAROLINA****CLEMSON UNIVERSITY**

South Carolina Gamma (1970), P.O. Box 2185, Clemson University, Clemson, SC 29632

**UNIVERSITY OF SOUTH CAROLINA**

South Carolina Beta (1882), P.O. Box 85116, U.S.C., Columbia, SC 29208

**SOUTH DAKOTA****UNIVERSITY OF SOUTH DAKOTA**

South Dakota Alpha (1906), 202 E. Clark St., Vermillion, SD 57069

**TENNESSEE****TENNESSEE TECH UNIVERSITY**

Tennessee Delta (1969), 626 North Walnut, Cookeville, TN 38501

**UNIVERSITY OF THE SOUTH**

Tennessee Beta (1883), U. of the South, Box 828, Sewanee, TN 37375

**UNIVERSITY OF TENNESSEE**

Tennessee Gamma (1963), 1816 Melrose Ave., Knoxville, TN 37916

**VANDERBILT UNIVERSITY**

Tennessee Alpha (1876), 200 25th Ave., S., Nashville, TN 37212

**TEXAS****BAYLOR UNIVERSITY**

Texas Lambda (1977), Box 223, Union Bldg., Baylor University, Waco, TX 76703

**LAMAR UNIVERSITY**

Texas Iota (1965), 3903 Irving Ave., Beaumont, TX 77705

**SOUTHERN METHODIST UNIVERSITY**

Texas Delta (1922), 3072 Yale Ave., Dallas, TX 75205

**SOUTHWEST TEXAS STATE UNIVERSITY**

Texas Mu (1980), 2411 Hunter Rd., San Marcos, TX 78666

**SOUTHWESTERN UNIVERSITY**

Texas Gamma (1886), Box 105, Southwestern University, Georgetown, TX 78626

**STEPHEN F. AUSTIN STATE UNIVERSITY**

Texas Eta (1962), P. O. Box 7031, S.F.A. Station, Nacogdoches, TX 75962

**TEXAS A & M**

Texas Nu (1985), 203 Walton Dr., College Station, TX 77840

**TEXAS CHRISTIAN UNIVERSITY**

Texas Zeta (1955), Box 29296, TCU, Fort Worth, TX 76129

**TEXAS TECH UNIVERSITY**

Texas Epsilon (1953), Box 4648, Tech Sta., Lubbock, TX 79409

**UNIVERSITY OF TEXAS—AUSTIN**

Texas Beta (1883), 2300 Nueces, Austin, TX 78705

**UNIVERSITY OF TEXAS—ARLINGTON**

Texas Kappa (1968), P.O. Box 194788 UTA Arlington, TX 76010

**WEST TEXAS STATE UNIVERSITY**

Texas Theta (1964), Box 1848, West Texas Sta., Canyon, TX 79015

**UTAH****UNIVERSITY OF UTAH**

Utah Alpha (1914), 85 S. Wolcott, Salt Lake City, UT 84102

**VERMONT****UNIVERSITY OF VERMONT**

Vermont Alpha (1879), 439 College St., Burlington, VT 05401

**VIRGINIA****RANDOLPH-MACON COLLEGE**

Virginia Gamma (1874), P.O. Box 1347, Ashland, VA 23005

**UNIVERSITY OF RICHMOND**

Virginia Delta (1875), Box 57, U. of Richmond, Richmond, VA 23173

**UNIVERSITY OF VIRGINIA**

Virginia Beta (1873), 1 University Circle, Charlottesville, VA 22903

**VIRGINIA POLYTECHNIC INSTITUTE**

Virginia Eta (1972), 620 N. Main St., Blacksburg, VA 24060

**WASHINGTON & LEE UNIVERSITY**

Virginia Zeta (1887), 5 Henry St., Lexington, VA 24450

**WASHINGTON****UNIVERSITY OF PUGET SOUND**

Washington Delta (1952), 1309 N. Washington, Tacoma, WA 98416

**UNIVERSITY OF WASHINGTON**

Washington Alpha (1900), 2111 N.E. 47th, Seattle, WA 98105

**WASHINGTON STATE UNIVERSITY**

Washington Gamma (1918), 515 N.E. Colorado Ave., Pullman, WA 99163

**WHITMAN COLLEGE**

Washington Beta (1914), 715 Estrella St., Walla Walla, WA 99362

**WEST VIRGINIA****WEST VIRGINIA UNIVERSITY**

West Virginia Alpha (1926), 209 Belmar Ave., Morgantown, WV 26505

**WISCONSIN****LAWRENCE UNIVERSITY**

Wisconsin Beta (1859), 711 E. Alton St., Appleton, WI 54911

**RIPON COLLEGE**

Wisconsin Gamma (1960), 224 Mapes Hall, Ripon College, Ripon, WI 54971

**UNIVERSITY OF WISCONSIN**

Wisconsin Alpha (1857), 614 Langdon, Madison, WI 53703

**WYOMING****UNIVERSITY OF WYOMING**

Wyoming Alpha (1934), Fraternity Row, U. of Wyoming, Laramie, WY 82070



# WHAT'S GOING ON IN $\Phi \Delta \Theta$

APPOINTMENTS - MEETINGS - ANNOUNCEMENTS



## Three Province Presidents Chosen

Three new province presidents have recently been appointed by the General Council. They include Dr. R. Keith Martin (Whitman '55), Beta Province; Larry W. Anderson (Tennessee '69), Xi Province; and Charles D. Loraine (Ashland '72), Sigma South Province.

Beta Province encompasses the state of New York. Xi Province includes the states of Colorado, New Mexico and Wyoming while Sigma South includes the chapters in

northern Ohio.



MARTIN  
from the University of Washington.

Dr. Martin is dean of the School of Business at Fairfield University in Connecticut. Following graduation from Whitman, he received his MBA degree from City College of New York and his PhD

In addition to his administrative duties, he is a professor of accounting and information. He is a specialist in computer-based information systems.

Prior to his present position, he was associate dean and first director of the graduate program within the School of Business at Fairfield. He is a member of a large number of professional organizations and has served as a consultant to many organizations. He is listed in *Who's Who*.

Anderson is the owner of Telecommunication Concepts in Denver. His business designs and recommends telephone systems for the lodging industry. He has been active as a member of the board of governors for Tennessee's alumni association. His undergraduate degrees were in psychology and philosophy.

Loraine is a former chapter consultant for the fraternity who is president of Midland Plastic Equipment Company in Mentor, OH. This



LORAINÉ  
company is a manufacturer sales representative company selling injection and blow molding equipment in the states of Ohio, New York, Pennsylvania and West Virginia. He formerly was a manufacturers representative for Plastic Processing Equipment Company of Ann Arbor, Michigan.

He is a member of The Masonic Order, The Scottish Rite, 32 Degree, The Eastern Star, The Society of Plastic Engineers, and The Society of Plastics Industry. He and his wife and three children live in Chagrin Falls, OH.

## U-C Riverside Colony Started

On April 27, 1986, forty-six men at the University of California-Riverside, were recognized as the California Mu colony of Phi Delta Theta.

UC-Riverside, one of the nine campuses of the University of California, was established in 1954 and currently enrolls 5,000 students and hosts 4 fraternities.

UC-Riverside officials invited Phi Delta Theta to establish a colony on campus this spring after hearing presentations from several fraternities.

The colony is located in Omicron South Province, and its president is Gil Aouizerat. The colony adviser is Pete Black (California-Irvine '76).—  
Jim Harvey



UC-RIVERSIDE: One of the newest Phi Delta colonies is located at the University of California-Riverside in Riverside, CA. The colony initiates are shown above.



**MARSHALL COLONY:** Twenty-three men were inducted as colony members on April 9 at Marshall University in Huntington, West Virginia. By the end of the year the group numbered 30. The colony coordinator is Kirk Dodrill (West Virginia '79) and the Kentucky Theta chapter at Eastern Kentucky is serving as the big brother chapter. There are currently eight fraternities and five sororities at Marshall.

## Chapters, Individuals Honored

In reviewing the various chapter applications for awards this year, the General Headquarters staff compiled a list of chapters and individuals who had won significant awards during the past year on their respective campuses. They include the following:

### Winners of campus "Best Fraternity Award"

Florida Alpha  
Kansas Epsilon  
Missouri Beta  
Pennsylvania Zeta  
Texas Kappa

### Winners of "Greek Man of the Year"

Bob Lawson—Iowa Gamma '87  
Lorne Willard—Kansas Epsilon '87  
David Trott—Pennsylvania Beta '87  
Chris Brussalis—Pennsylvania Delta '86  
Spencer Hayes—Texas Epsilon '87  
Derek Goldstein—Utah Alpha '87  
Tom Arneson—Wisconsin Alpha '87  
Student Body Presidents  
David Epstein—Kansas '87  
Mike Brooks—Washburn '87  
Jim Jobson—Centre '87  
Brian Sevy—Northwood Institute '87  
Tom Wosepka—North Dakota '87  
Tariq Mumtaz—Gettysburg '87  
Bill Treubert—Widener '87  
Jeff MacLean—Washington '87  
John Sheeran—Whitman '87  
Todd Plimpton—Nevada, Reno '87

### Winners of campus "All Sports Trophy"

Indiana Epsilon  
Kansas Alpha  
Kansas Beta  
Kentucky Alpha-Delta  
Mississippi Alpha  
Pennsylvania Delta  
Tennessee Gamma  
Texas Gamma  
Texas Epsilon  
Wisconsin Alpha

### Winners of "Homecoming Competition"

Kansas Beta  
Kansas Gamma

### Winners of "All Fraternity Singing Competition"

Kansas Epsilon  
Maryland Beta

### Serving as "Campus Mascot"

Lee Thigpen—Mississippi—"Colonel Rebel" '86  
Brent Combs—Miami—"Tom-O-Hawk" '86

Steve Shelver—Puget Sound '87

### Served as "IFC President"

Brian Smith—Arizona '87  
Guy Norris—Florida '86  
Rodney Snyder—Franklin '87  
Randall Kron—Hanover College '87  
Darin Raaf—Emporia State '87  
Lorne Willard—Emporia State '87  
Teel Bruner—Centre College '87  
Dennis Kavanagh—Michigan '87  
Mark Johnson—Mississippi '87  
David Trott—Gettysburg '87  
John Minter—Texas Tech '86  
Mike Williamson—Texas Tech '87  
Paul Murrar—Richmond '87  
Craig Harlan—Missouri '87

Please be aware that this is by no means a complete list of chapters and individuals honored. This limited information is solely what we were able to gather from award reports.

## NEW APPOINTMENTS

New appointed chapter advisers as of January 1, 1986 include **Richard F. Hayse**, Adviser at Washburn; **Timothy E. Holloway**, Adviser at Indiana U. Of Pennsylvania; **Thomas R. Loughhead**, Adviser at Pittsburgh; **William F. Olliff**, Adviser at Georgia Southern; **Charles R. Martin**, Adviser at Texas A&M; and **John Q. Doty**, Adviser at Montana.

## Douglas Quick New Consultant

**Douglas Paul Quick** (Franklin '86) has been selected as a new chapter consultant and will begin visiting chapters this fall. He attended the summer convention in Toronto.

He graduated this spring from



Franklin with a BA in Sociology. In January 1984, he worked as an intern with the Johnson County Health Department where he assisted in septic loan approvals and restaurant inspections.

The following January he was an intern with the Indiana Employment Security Division where he assisted in compiling annual labor market statistics. This past January he served his third internship with the Shelby County Community Corrections where he worked with the sheriff and the drug and alcohol abuse counselor.

In his chapter he was named the outstanding pledge and served as president and warden. He was his chapter's official convention delegate in 1984. He also served on the rush evaluation committee of the IFC and played varsity football.

His home town is Zionsville, IN.

## NEWSFRONTS

**Paul Delmas Scruggs** (Tennessee '87) was lucky enough to get to participate in the discovery of the treasure-laden wreck of the Spanish galleon, the *Nuestra Senora de Atocha*. The wreck, which was discovered off the coast of Key West, Florida, July 20, 1985, is estimated to have \$400 million in treasure scattered around its rotting remains.

Scruggs was visiting a museum operated by Treasure Salvors, the salvage company which found the wreck, and he became interested in their operations.

"Since I was in geography in school, I had an interest in the ocean and the research that Treasure Salvors was doing interested me too," he said. His visit was during spring break in 1985 and he asked for a job and got it. He has not had time to return to school but definitely plans to finish his education.

...

# THE PHI CRIER

## ON CAMPUS

\***Jeff MacLean** ('87), a member of the Washington Alpha chapter at the University of Washington, has been elected president of the Associated Students of UW. Jeff, who defeated three other candidates with a 600 vote margin, was previously on the ASUW Board of Control, as well as the finance and budget committees.

\*The brothers of Indiana Epsilon at Hanover College are going to be film stars. **Phil Reed** ('87) was awarded a campus Richter grant to film his screen-play, "The One-Eyed Sheriff." A western comedy, the 30 minute-movie will be filmed at Hanover and will star **Rich Schultz** ('87) and **Keith Kramer** ('88). All the members of Indiana Epsilon will appear in the movie as extras.

\*Phi Deltas are well represented on the Interfraternity Council at Ohio Wesleyan. **John R. Smitson** ('87) has been elected president and **Rob Scharges** ('88) will serve the next year as scholarship chairman.

\*Involvement in the Whitman College student government has traditionally been a strong point for Washington Beta, and this year has been no exception. **John Sheeran** ('86) serves as vice president-activities and, in recent elections, **Jacob Singer** ('88) was elected vice president-committees

while **Jack Horner** ('88) won the office of secretary.

## IN THE CHAPTER HOUSE

\*As a method of encouraging the brothers to return to the chapter house before fall rush, Montana Alpha at the University of Montana plans to hold its room selection process on the first day everyone is required to be back. This will encourage all members to return on time, so that preparations for rush can be made.

## NEW IDEAS

\*To insure that the minutes are maintained and kept in good shape, the secretary at Pennsylvania Iota at the University of Pittsburgh, has placed all executive committee and chapter meeting minutes on a micro-computer floppy disk. The minutes can then be maintained using a personal computer.

## IN SPORTS

\***Kentucky Theta Phikeia Chris Melton** ('89) broke three state records in the recent Kentucky Teenage Power Lifting championships in Fort Knox. Competing in the 123-lb weight class, he set records in bench press, squat and total poundage. He also held these records in the men's division until recently, and will try to win them back in the Region 4 Powerlifting championships on June 28.

## NEWSFRONTS

**James P. Gratehouse** (Miami-Ohio '86), a



finance senior from Naperville, IL, participated in the School of International Training's College Semester Abroad to Ireland last spring. The source materials are lectures and books, of course, but also the street corner, the host family, the local student center, and festivals—living and learning with people who have different ways of viewing the United States. He will receive 16 semester credits for this experience.

**GRATEHOUSE**

**J. Don Mason** (Miami-Ohio '35) was honored for 10 years of service as one of seven trustees of the Phi Delta Theta Educational Foundation at the General Officers Conference in Atlanta in February. Mason has served in several capacities for the foundation during his ten-year period of service.

\* \* \*

**Clay Hays** (Mississippi '87) organized a 50-hour basketball game with the help of other Ole Miss Phi Deltas to raise funds to contribute to research of Lou Gehrig's disease. The fraternity raised nearly \$1,300 in the project which was sent to the Lou Gehrig Foundation in honor of Butch Lamber, the Mississippi state tax commissioner, who died of the disease last year.

\* \* \*

**THE WINNER:** Jeff Maclean (Washington-Seattle '87) (center) is congratulated by fellow Phi Deltas following his winning the presidency of the Associated Students of the University of Washington this spring. He defeated three other opponents, winning by 600 votes over his closest opponent.





# The Scroll Speaks

BY DR. MELBORNE WILLIAMS  
(Western Kentucky '67)

*The Scroll Speaks* is a new section devoted to the publication of articles, letters, and fraternity news as they have appeared in our Journal over the past 111 years. Editorial comment and abridgment will be kept to a minimum. 'Let the *Scroll* speak for itself, so Phi's of the past may speak to Phi's of today!'

The General Convention, held at Crawfordsville, Indiana, in 1874, commissioned a quarterly paper for the fraternity at large. The original purpose of the *Scroll* as outlined by Brothers Thrasher, Tomlinson and Bates, was to promote the welfare and unity of the fraternity and provide news and literary offerings to the membership. In January 1875 the first volume began:

"The Phi Delta Scroll now speaks its cheery 'good morning' to the members of the fraternity and their friends."

Unfortunately, the *Scroll* lost its voice after two years—stricken by financial woes. Then lying dormant for only a year, the *Scroll* was revived by George Banta in the Fall of 1878 and the following editorial from Vol. III No. 2 October 1878 of the *Scroll* will still warm the heart of any editor:

The object of the chapter reports we conceive to be at least three-fold.—First, to effect a general diffusion of knowledge among the chapters and alumni members of the prosperity or adversity, success or failure of our order in its multifold branches. Secondly, to take the place of, but not entirely to displace, the system of laborious personal correspondence that must necessarily be maintained in order to afford any adequate general conception of the progress and workings of the fraternity. Thirdly, to strengthen the weak, to steady the faltering, to raise up and reassure the downfallen; to instruct the newly initiated; to enliven, quicken and animate our beloved order in all its mystical ramifications, and cement it into one grand, harmonious whole—an organization bound in sacred compact by the grandest principles of true fraternity—one which places the cultivation of the intellect second in importance only to the Divine power which creates and directs intellect.

This threefold object should be kept in view in writing reports. The chapters generally will be more or less interested in what concerns the individual chapter. The character and frequency of meetings; the nature of literary exercises (if any);

the weight and nature of opposition from sister fraternities; the victories gained; the losses sustained; the honors won; the attitude of the college authorities to fraternities in general and to ours in particular; these, and perhaps many other subjects, should be treated in a chapter report. And then if a correspondent is bubbling up and boiling over with Phi Delta enthusiasm let him unburden himself on a short sail, on aquiline pinions, across the oratorical sky. He may be sure he will awaken active response in many true Phi Delta breasts.

Suggestions for the general good of the fraternity should be incorporated in the report. A hint dropped in this way might develop into one of the most important features of the organization. Ideas are the germs from which spring our most flourishing institutions. The most gigantic enterprises once lay couched in embryo in some active brain. But unapplied thought avails nothing, and the thinker is little better for having entertained it. The practical part of life is executed thought. If you have ideas, then, upon fraternal extension, or upon development of feature for the good of the order at large, give them an airing through the *Scroll*. It will do you good and will set the entire fraternity to thinking on the subject, and with all at work for the best interests of Phi Delta Theta we will soon make her the emulation of all similar organizations, a fraternity without a peer in harmony, strength and intelligence.

## WHAT OF THE SCROLL?

The *Scroll*, as our fraternity organ, has a great work to do, for it is through it mainly that we may hope to work up an interest in the Phi Delta Theta such as has never been known before. Without the *Scroll* we know but very little of even our neighboring chapters, and vastly less of distant ones. The only way we can know of them without the *Scroll* is by private correspondence, and this is carried on by such a few that it might be counted nothing. But through the instrumentality of the *Scroll* we are able to know of the prosperity of the fraternity in all parts of the country; and nothing can stimulate individual chapters more than to know that we are prosperous everywhere. We feel warranted in saying that every Phi in existence is anxious to get hold of the *Scroll*, and to see how the fraternity is prospering. And again, by means of the *Scroll*, we hope to arouse to action the Alumni Phis. This undoubtedly can be accomplished only in this way. No doubt that many men that were good frat men when they were in college have apparently lost interest in fraternity matters, but this is only because they have nothing to keep them in remembrance of it, nothing to tell them whether it is alive or dead.

Now, how is the *Scroll* to be supported? The Convention says that "Each member shall be taxed one dollar per capita each year for the *Scroll*." Now if the different chapters will respond promptly there will be no difficulty in running our paper. We have men hold of it now that are energetic, and money is all we need, and we can only hope that our brothers will see to it that all remittances are sent in promptly. We can not as a fraternity afford to do without the *Scroll*. If we want life, harmony and prosperity we must have the *Scroll*.

Here's another excerpt from the 1882 *Scroll*. Be on guard Chapter reporters, some things never change.  
Vol. VI March 1882 No. 6

We must urge a little more promptness and regularity on the part of chapter Reporters. They have much to do with making the *Scroll* interesting, and we trust that they appreciate this responsibility. The goodly number of reports and the promptness of Reporters have been the two things of which we have modestly boasted for a year and more. We trust there will be no cause to retract our complimentary words.

In 1886 funds were still needed to finish construction of the Statue of Liberty and the *Scroll* was doing its part long before Lee Iacocca.

Vol. X January 1886 No. 4



## More Money Needed.

The Committee in charge of the construction of the pedestal and the erection of the Statue, in order to raise funds for its completion, have prepared, from model furnished by the artist, a perfect facsimile Miniature Statuette, which they are delivering to subscribers throughout the United States at the following prices:

No. 1 Statuette, six inches in height,—the Statue bronzed; Pedestal, nickel-silvered,—at One Dollar each, delivered.

No. 2 Statuette, in same metal, twelve inches high, beautifully bronzed and nicked, at Five Dollars each, delivered.

No. 3 Statuette, twelve inches high, finely chased, Statue bronzed, Pedestal, Heavily Silver-Plated, with plush stand, at Ten Dollars each, delivered.

Much time and money have been spent in perfecting the Statuettes, and they are much improved over the first sent out. The Committee has received from subscribers many letters of commendation.

The New York World Fund of \$100,000 completes the Pedestal, but it is estimated that \$40,000 is yet needed to pay for the iron fastenings and the erection of the Statue.

Liberal subscriptions for the Miniature Statuettes will produce the desired amounts.

Address with remittance.

RICHARD BUTLER, Secretary,  
American Committee of the Statue of Liberty,  
33 Mercer Street, New York.

Some things do change. We hope you have a better fall than Mississippi Alpha in 1878.

Vol. III October 1878 No. 2

Mississippi University has not yet opened, owing to the yellow fever. The Secretary of Mississippi Alpha has fallen a victim to the plague, and chapters are requested to address all communications for Mississippi Alpha to Monroe McClurg, Vaiden, Miss., for the present.

# Educational Foundation Scholarship Winners

The Phi Delta Theta Educational Foundation awarded 36 scholarships worth \$58,125 in 1986.

Clifton R. Spargo, Jr. (Illinois '87) won the \$2,200 Arthur R. Priest Award. (see related story on page of this issue.) Thirty-two scholarships worth \$1,700 each were awarded to Phis across the country. Two \$700 scholarships and a \$125 scholarship were also awarded.

Four of these scholarships are "named" scholarships. They have been endowed by gifts of \$25,000 or more from Phis or in memory of deceased Phis. These include John L. Ott (Rollins '35) (deceased), Herbert C. Lovejoy (Washington-Seattle '14) (deceased), W. H. Streg O'Dell (Iowa '40) and Lloyd I. Volckening (Columbia '18) (deceased).

Four more are endowed scholarships. These are from Jack S. Kitchen (Missouri '39), Albert J. Gavlak

(Case '22) (deceased), Donald E. Demkee (Akron '60) and Robert H. Horn (Ohio '25).

It is the goal of the Educational Foundation trustees to increase the worth of the Foundation to better than three million dollars so that various educational programs, currently underwritten by the general fraternity (with the help of the Loyalty Fund), may be sponsored by the Foundation. ■



Greg Allen  
(Georgia Tech '87)

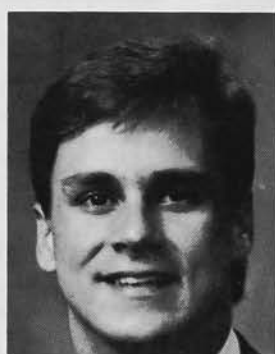

Jeff Almand  
(Mississippi '87)

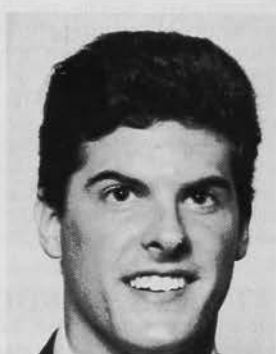

Paul Arrendell  
(UT-Arlington '87)

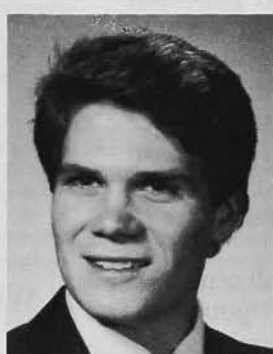

Don Bornhorst  
(Eastern Kentucky '87)  
John Ott Award

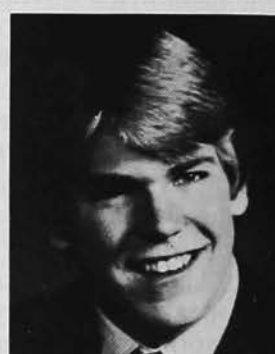

William Bulmer  
(Iowa '87)  
W. H. Streg O'Dell Award

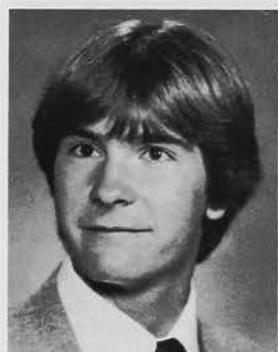

Dean Casad  
(Iowa State '87)



James Cooke  
(Washington State '87)

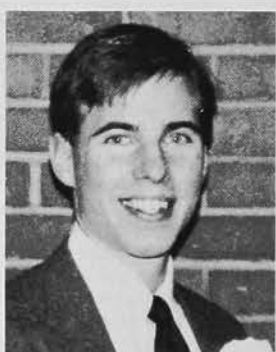

Kurt Couture  
(GMI '87)

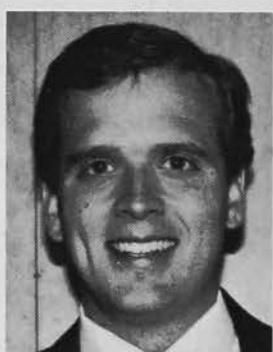

Mark Frantz  
(Kearney State '87)  
Lloyd I Volckening Award



Gary Gaertner, Jr.  
(St. Louis '87)



Jeffrey Goss  
(Tampa '87)



Howard Jefferson  
(Alabama '87)



Robert Kincaid  
(Iowa '87)  
W. H. Streg O'Dell Award

# Educational Foundation Scholarship Winners



**Charles Kron**  
(Hanover '87)



**Jeffrey Lacy**  
(Southwestern-Texas '87)



**Kyle Lathrop**  
(Wyoming '87)

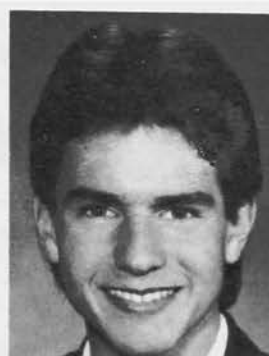

**Robert Lloyd**  
(Florida '87)



**Jeffrey MacLean**  
(Washington—Seattle '87)  
Herbert C. Lovejoy Award



**David Mauro**  
(Knox '87)



**David Merxbauer**  
(South Dakota '87)



**Eric Mundwiller**  
(Missouri '87)



**Eric Park**  
(MIT '87)  
Donald E. Demkee Award

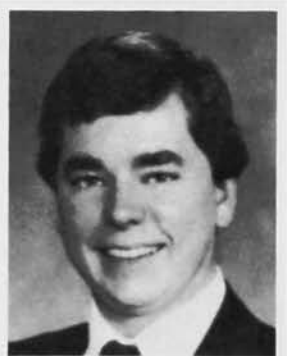

**Leo G. Parrish III**  
(Georgia Southern '87)



**Richard Pirrotta**  
(Penn State '87)



**Michael Racy**  
(Washburn '87)



**Kevin Reidy**  
(Colorado '87)



**Thomas Shaver**  
(Kansas '87)



**Douglas VanDeVelde**  
(Miami-Ohio '87)



**Scott Whittier**  
(Lehigh '87)



**Mike Williamson**  
(Texas Tech '87)



**Ronald Wilson**  
(Pittsburgh '87)



**Thomas Wosepka**  
(North Dakota '87)



**James L. Sivils**  
(Missouri '87)  
Jack S. Kitchen Award



# RECENT ADDITIONS TO THE DAVID D. BANTA LIBRARY



**Stephen A. Smith, (Arkansas '71).** *Myth, Media, and the Southern Mind*, 1985, 207 pp. The University of Arkansas Press, Fayetteville, Arkansas.

This is the first book in a decade to examine the changing nature of the South and the first ever to do so through a scholarly analysis of the symbols of popular culture in the mass media environment.

## NEWSFRONTS

**Jason Shumate ('86), Jai Gibson ('87) and Steve Dodd ('87)** have received recognition at the annual Mercer University Honors Convocation.

**Shumate** was recognized as a recipient of the Jesse Mercer Scholarship, being a member of *Who's Who in American Universities and Colleges*, and as a senior member of the *Mercer Cluster*, the student newspaper. He is a senior majoring in computer science and Spanish. He is a former scholarship chairman and chapter vice president.



SHUMATE

**Gibson** was recognized for also being on the *Cluster* staff. He has served the past three years and was editor-in-chief this past year. He has also received the Georgia College Press Association Award for "Best Sports Article." He is a junior majoring in communications and is currently serving the chapter as secretary and chaplain.



GIBSON

**Dodd** was recognized for his service as chairman of the College Bowl committee of the Student Union Activities Board, the primary programming organization on campus. He is a junior English major and is past president of the chapter. He has also served as warden, secretary and treasurer.

\* \* \*

A "Statement on Standards of Responsibility" has been developed by the General Council and will be distributed early next fall to chapters, advisers and university officials. It was distributed to the general officers at the Toronto Convention.

**Stephen Smith** explores the mind and mythology underlying the most recent of the New South phenomena.

"The Myth of the South" has been a recurrent concern in both the southern and national minds since 1820. **Smith** traces the development of that concern and chronicles the sweeping reconstruction of reality which began in the wake of the Civil Rights and Voting Rights Acts of the mid-1960s. He brings into perspective a new vision of the New South which is more egalitarian, interracial and distinctive than the old myths. A more liberating vision, it is reshaping southern political and social behavior.

**Robert L. Steed, (Mercer '58).** *Money, Power and Sex, (A Self-Help Guide for All Ages)*, 1985, 139 pp. Mercer University Press, Macon, Georgia. Given by author.

Oscar Wilde once described second marriages as "A triumph of hope over experience." It is in this spirit that Mercer University Press—which in May 1983 inflicted *Lucid Intervals* by **Robert L. Steed**, on an unsuspecting public—now makes so bold as to try again with *Money, Power and Sex (A Self-Help Guide for All Ages)*. Abraham Lincoln once

said, "You can fool all of the people some of the time and some of the people all of the time," and, as State Senator Dudley J. LeBlanc of Louisiana and inventor of the 1950s patent medicine Hadacol said, "When you think about it, them ain't bad odds."

In Steed's curmudgeonly collection, already acclaimed by some critics as "the literary equivalent of bait and switch," he never quite slaughters the various sacred cows he hems up in his zany corral, but all of them get rigorously goosed from time to time.

Throughout this latest collection of humor columns, we find Steed courageously administering philosophical hammerlocks to piercing questions of the day such as: (1) Is Boy George living proof of the rumor that Phyllis Diller and Tiny Tim were more than "just friends"? (2) What do women really want? (3) Should the Democrats have nominated Fred McMurray in 1984? (4) How can the White House staff tell when President Reagan is sleeping? (5) Whatever became of Troy Donahue? Snooky Lanson? Gaston Chevrolet? Lash Larue? (6) Will Phil Donahue get a brain transplant? (7) What was really going on between Broderick Crawford and Wallis Simpson?

**OHIO KAPPA:** The two photos show the progress of reconstructing an old grain elevator into a new chapter house for Ohio Kappa.

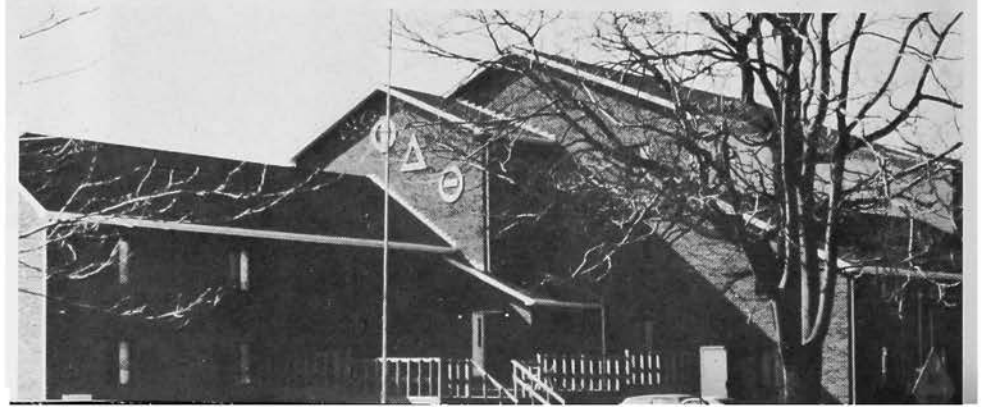

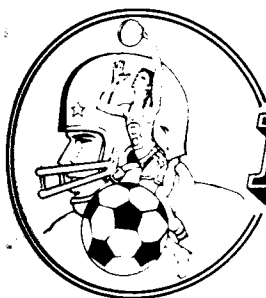

# PHIS IN SPORTS

## The 38th Annual Phi Delta Theta All-Sports Honor Roll

BY DR. JOHN DAVIS, JR.  
(Washburn '38)  
Scroll Sports Editor

### TRACK & FIELD

#### SPRINTS—MIDDLE DISTANCE

\*Steve Dobbe, *Lawrence*, Jr. (100-11.15 & 200-23.07; Capt.-Elect)  
Bill Henke, *Knox*, Jr. (100-10.61 & 200-21.64; Midwest Conference Champion)  
\*Scott Plesha, *DePauw*, Sr. (800-1:56.2; 400-50.8; Runner-Up Little St. Conf. 600)  
William O'Leary, *Penn U.*, Sr. (800 mtr. 1:56)  
Steve Hallahrin, *Ashland*, Soph. (800-1:57 & 1500-4:12)

#### DISTANCE

\*Chris Brewster, *Michigan*, Sr. (3,000 mtr. 8:01; All American CC; 3 mile 13:16)  
Rob Juergens, *Ashland*, Sr. (NCAA Div. II 13:58; National Champ. 5,000 mtr.)  
David Knauf, *U. Central Fla.*, (5,000 mtr. 15:54)

#### HURDLES

\*Bob Granger, *Westminster (Mo.)*, Sr. (Captain)

#### HIGH JUMP

John Ott, *Valparaiso*, Sr. (6'10")  
\*Andrew Bridgeman, *Dickinson*, Jr. (Co-Capt.; 6'9½" School Record)

#### SHOT PUT

Bob Litkowitz, *Cornell*, Jr. (53')

#### DISCUS

Bob Litkowitz, *Cornell*, Jr. (150')

#### HAMMER

Robert Fullnecky, *Ashland*, Soph. (152'6")

#### POLE VAULT

Shane Hawk, *Valparaiso*, (14'6")  
Martin McClean, *Wash. U.-St. Louis*, (14'6")  
Jeff Hooten, *Gettysburg*, (MAC Champion Ind. 13'9")

#### LONG JUMP

#### JAVELIN

### SWIMMING

#### FREE STYLE—SPRINTS—MIDDLE DISTANCE

\*Roman Pible, *Duke*, Sr. (100-47.2; 200-1:43.4)  
Jeff Barton, *Puget Sound*, (50-22.03; 100-48.73)  
Dale Zeeb, *So. Dakota U.*, (50-100-200 mtrs.)

#### FREE STYLE

\*Scott Stepanski, *Lawrence*, Jr. (500-5:14.53; 1000-11:01.81; Capt. past 2 years; Capt.-Elect as Sr.)  
Casey Puccenelli, *Butler*, Soph. (800-1:59; also 500-1,000-1650)

#### BACK STROKE

Glen Trammel, *Kansas*, Fresh. (2nd Big 8 100-51:41; 2nd Big 8 200 1:53.23)  
Matt Hogan, *Puget Sound*, (100-54.0; 200-2:02.5)

#### BREASTROKE

\*Tim Gottfried, *Miami (Ohio)*, Jr. (100-59.78)  
\*Asher Green, *Butler*, Sr. (100-1:02.1; 200-2:16.6)  
Todd Gray, *Butler*, Jr. (100-1:04.0; 200-2:20.04)  
\*Scott Stepanski, *Lawrence*, Jr. (100-1:07.26)

#### BUTTERFLY

Jon Maxwell, *Duke*, Soph. (100-53.4; 200-1:59.3)  
Kevin Bradley, *Oregon St.*, Fresh. (100-54.2; 12th PAC)

#### INDIVIDUAL MEDLEY

Glen Trammel, *Kansas*, Fresh. (3rd Big 8 200 IM 1:54.03)  
James Lewis, *Richmond*, Sr. (Capt. School Record 200 IM 1:57.54 MVP)

#### DIVING

Charles Leigh, *Richmond*, Sr. (4 letters)

### WRESTLING

Jon Bochenski, *Chicago U.*, Soph. 126 lbs. (28-12 rec., 3rd MCAA Conf.)

\*Henry Flinker, *Gettysburg*, Sr. 142 lbs. (4 varsity letters)

Skip Siwak, *Western Maryland*, Soph. 150 lbs. (17-2, 4th MAC)

Rich Camps, *Lawrence*, Fresh. 150 lbs. (12-11)  
Tom Hulsey, *Western Maryland*, Sr. 158 lbs. (Capt., 15-5-2, 6th MAC)

\*Scott Plesha, *DePauw*, Sr. 167 lbs. (Capt. 5-0 All Pins, Injured 6th match, Career 29-17)

Dave Paque, *Lawrence*, Fresh. 167 lbs. (13-11)  
Steve Kleintop, *Valparaiso*, Jr. 167 lbs. (19-7)

\*David Maiorana, *Ashland*, Sr. 190 lbs. (30-7-1, Capt., 2 times NCAA Div. III All American)  
Louis Boldt, *Lawrence*, Soph. Hwt. (11-6)

### BASEBALL

#### PITCHERS

Dave Hendricks, *Hanover*, Fresh. (6-3, ERA 4.46, 53 SO)

Jeff Chesier, *San Jose St.*, Jr. (4-2, ERA 3.42, 62 strike outs in 63 innings)

John Heeney, *Kansas*, Sr. (3-4)

Mike Cavers, *Southern Texas*, Jr. (ERA 3.56)

Rick Shoultz, *Hanover*, Jr. (4-1, 4 Saves, ERA 4.08)

#### INFIELTERS

\*Scott McMahon, *DePauw*, Sr. 1B (Capt. 2 yrs., 4 year starter, "MVP" 2 years)

Kenneth Connell, *Wabash*, Fresh. 1B (thru 19 games .525 av.)

Dave Comer, *Lawrence*, Sr. 1B (.418 av. plus 13 RBI's; "MVP" & Golden Glove Award for best fielding)

\*Eric Albright, *Duke*, Sr. 2B (thru 42 games a .284 av. & 20 RBI's)

Jeff Beidronski, *Dickinson*, Jr. 2B

John Krane, *Washburn*, Sr. 2B (.341 Av. & 25 RBI's)

\*Sean Stokes, *Lawrence*, Sr. 2B (.340 av. & 7 RBI's)

Chris Stephens, *Ashland*, Soph. SS (.270 av.)

Shawn Koerner, *Lawrence*, Fresh. SS (started all 21 games, .319 av.)

Mark Crawley, *Knox*, Fresh. SS

Ed Skarbeck, *Hanover*, Soph. 3B (.297 av., 5 HR & 25 RBI's)

\*Seth Edwards, *Duke*, Sr. 3B (thru 34 games a .243 av. & 14 RBI's)

Bill Briesemeister, *Lawrence*, Fresh. 3B (For the season .383 av. plus .877 fielding av.)

### OUTFIELDERS

\*Frank Bardonaro, *Hanover*, Sr. (.356 av., 4 HR, 22 stolen bases & 21 RBI's)

Dicky Winzenread, *Hanover*, Sr. (.314 av., 4 HR, 13 2B & 28 RBI's NAIA All Dist. 21)

## SPORTS SHORTS

DR. DONALD R. ERNST (Penn State '33) continues to dominate U.S. Masters track and field events. On March 1 he won the 55-meter dash and placed second in the one-mile walk at the Indoor Philadelphia Masters Track and Field Championships. He won both the 50-yard dash and the one-mile walk at the New Jersey Athletics Congress Masters Track and Field championships on March 8. He won both those events the following week at the Western Pennsylvania Open and Masters Indoor Track championships. He then won the 55-meter dash and placed second in the 3,000-meter walk at the Eastern Masters Indoor Track and Field championships on March 23 at the University of Delaware. The following day he established a new meet record in the 3,200 meter walk at the U.S. Military Academy.

WALTER CROSS (Purdue '23), a retired Kokomo (IN) high school coach, was honored in March when the football field and track at the high school was named "Walter Cross Field." A member of the Indiana Basketball Hall of Fame and the Indiana Track and Cross Country Hall of Fame, he coached football, basketball and track and began the school's cross country program in 1941. It is estimated he taught and coached in excess of 10,000 students in 41 years at Kokomo High School. He retired in 1966.

**Mike Patronella**, *Southwestern Tx.*, Jr. (.325 av.)  
**\*Mathew Moody**, *DePauw*, Soph. (2 year starter)  
**Mike Podpora**, *Lawrence*, Soph. (.306 av., All Midwest Conf.)

#### CATCHERS

**Joe Klupchak**, *DePauw*, Fr. (.339 av. "Rookie of the Year" honors)

#### UTILITY

**\*Jeff Knecht**, *Hanover*, Sr. P & DH (3-3, 14 2B & 23 RBF's)

### TENNIS

#### SINGLES

**Roby Mize**, *Wash. & Lee*, Jr. (Capt. Conf. Champ. past 3 yrs. in Singles & Doubles)  
**Jim Connolly**, *Cornell*, Sr. (Capt. No. 1)  
**\*Dave Weir**, *Wabash*, Soph. (Singles 9-10, Doubles 17-2)  
**Robt. Nelson**, *Georgia College*, Soph. (No. 5 Singles, No. 3 Doubles)  
**James Karst**, *Lawrence*, Fresh. (No. 2 Singles, Won Midwest Conf. No. 3 Doubles)

#### DOUBLES

**John Marchica & Florus Plantenga**, *Knox*  
**Tom Biggs**, *Hanover & Roby Mize*, *Wash. & Lee*

### GOLF

**Thomas Harding**, *Michigan St.*, Jr. (No. 1, 3rd Big 10)  
**Jeff Olander**, *Richmond*, Jr. (Capt.-elect)  
**\*Matt Boyd**, *Hanover*, Jr. (No. 1, All Conference)  
**Pat Tracy**, *Ashland*, Jr.  
**\*King Lumpkin**, *Wabash*, Soph. (Captain)  
**Mike Riley**, *Butler*, Soph.  
**Johnathan Schneider**, *Drake*, Fresh. (No. 2)  
**Doug Nock**, *Colorado U.*, Jr.

### OTHER SPORTS

**Anthony Rizzo**, *Allegheny*, Soccer (4 yr. starter, Phi Beta Kappa)  
**Steve MacPerson**, *Cornell*, Soccer (All Ivy League, "MVP")  
**George Grathoff**, *Knox*, Soccer (All Midwest Conf., NCAA Div. II Finals)  
**Richard Foster**, *Knox*, Soccer (All Midwest Conf., NCAA Div. II Finals)  
**Matt Smith**, *Puget Sound*, Soccer (All Northwest Conf., Capt. Career 48 Goals)  
**Anwar Al Tararwa**, *Ashland*, Soccer (All Ohio Tri-Capt.)  
**John Bender**, *Ashland*, Soccer (3 yr. starter, Tri-Capt.)  
**Chris Longfelter**, *Ashland*, Soccer (3 yr. starter, Tri-Capt.)  
**Dan Dreyfus**, *Lawrence*, Soccer (2nd Team All Midwest Conf.)  
**John Konsek**, *Wash. U. (St. Louis)*, Soccer (Team 2nd NCAA Div. III, Capt.)  
**James Lewis**, *Richmond*, Water Polo (All Southern Conf. & All Va.)  
**Perry Kanel**, *Cornell*, Water Polo (Captain-Forward)  
**Alex Hanson**, *Cornell*, Water Polo (Forward)  
**\*Fred Orlan**, *Michigan*, LaCrosse (Co-Capt. 3 yr. starter)  
**Peter Durre**, *Michigan*, LaCrosse (Co-Captain, 2 yr. starter)  
**Bill Gray**, *Richmond*, LaCrosse (Capt.-Elect, 31 goals in 3 yrs.)  
**Seam Sweeney**, *Ohio State*, LaCrosse (Co. Capt. "MVP" Defense)  
**Glenn Alban**, *Ohio State*, LaCrosse (Co. Capt.-16 goals)  
**Jon Rice**, *Southwestern (Tex.)*, LaCrosse (Captain)

**Dan Boobar**, *Southwestern (Tex.)*, LaCrosse ("MVP")  
**Tim Tracy**, *Rochester Inst. Tech*, LaCrosse (Team ranked in Top Ten)  
**Henry O'Connor III**, *Cornell*, Crew (Varsity Hwt. Coxswain)  
**Erik O'Neil**, *Cornell*, Crew (Varsity Lt.-Weight, Chapter Pres.)  
**Steven Lee**, *Dickinson*, Hockey (Co-Capt. Defense)  
**Mike Lenzi**, *Dickinson*, Hockey (Right Wing-9 goals)  
**Scott Tornek**, *Penn U.*, Sailboat (Captain)  
**Doug Davis**, *Washburn*, Varsity Athletic Trainer

#### \*Honor Roll Previous Years

### 1986 ALL PHI FOOTBALL PROSPECTS All Phi Holdovers

#### Offense

**Ends:** (SE-FL-WR) **MARC BUMGARNER**, Northwestern, Sr. (30 for 388 yds.)  
**Tackles:** **JERRY VARNER**, Willamette, Sr.; **MARIO ZAPPIA**, Northwestern, Sr.  
**Guards:** **MIKE ESTEP**, Bowling Green, Sr. (All Mid-America Conf.); **MIKE GREGORY**, Sr.  
**Center:** None  
**Backs:** **JON PINNICK**, Hanover, Sr. QB (NAIA DIV. I ALL AMERICAN, 3,202 yds. plus 28 TD's in a 9 game season); **MIKE GREENFIELD**, Northwestern, Jr. QB (2,152 yds. passing)

#### Defense

**Linemen:** **Dan Galante**, Lawrence, Sr. (2nd Team AP LITTLE ALL AMERICAN); **MIKE GONZALES**, Lawrence, Jr. (67 tackles, 6 QB sacks & 2 blocked punts); **LONNIE TWEET**, Puget Sound, Sr. (41 tackles, 7 for losses)  
**Linebackers:** **JAY TODD**, Case-Western Reserve, Sr. (All Northcoast Conf. & Conf. "Defensive Player of the Year"); **JAY HERMANN**, Wabash, Sr. (102 tackles & 2 interceptions); **BRETT SULLIVAN**, Willamette, Sr. (2nd Team All-Columbia Football Conf. & 101 tackles plus 5 fumble recoveries)  
**Backs:** **MARK VINCENT**, SMU, Jr. and **BOB CALAMARI**, Duke, Jr.  
**Kickers:** **DODGE CARTER**, SMU, Jr. Punter (52 punts for 2,266 yds. for a 43.6 av.) **GREG HORNE**, Arkansas, Sr. PK & P (54 punts for 2,301 yds. for a 42.6 av.); 20 of 20 PAT's & 13 of 15 FG's for a total of 35 pts. **JOHN DUVIC**, Northwestern, Sr. PK (18 of 19 PAT's & 10 of 17 FG's for 48 pts.) **ANDY McCARTER**, Texas (Arlington) Sr. Punter (53 punts for 2,125 yds. for a 40.1 av., 2nd Team All Southland Conf.)

### All Phi Potential Candidates (as of July 1986)

#### Offense

**Ends:** (TE-SW-WR) **DAVE DISHAW**, Cornell, Sr.; **DAVE MANDEL**, Michigan, Sr.; **BRUCE PERKINS**, Texas Tech, Jr.; **TOM EVANS**, DePauw Sr. (9 TD's in '85); **JOHN STANKIEWICZ**, Gettysburg, Sr.; **STEVE DOBBE**, Lawrence, Sr.; **GARY JUST**, Lawrence, Jr. SE (17 of 238 yds. in '85) **UKIO HOWELL**, Puget Sound, Jr. WR; **KING LUMPKIN**, Wabash, Jr. TE; **AARON WALKER**, Washburn, Sr.; **TODD BROWN**, Wash. U.-St. Louis, Sr. TE; **LENNY AGOSTION**, Wash. U.-St. Louis, Jr. WR.  
**Tackles:** **RANDY BERNIER**, DePauw, Sr. & **KIRK FOWLER**, Willamette, Sr.  
**Guards:** **STEVE HOFFMAN**, Northwestern, Sr.; **ERIC SCHAEFFER**, DePauw, Sr.; **LLOYD HANSON**, Washburn, Sr.; **ARMEN SHAABAN**, Wash. U.-St. Louis, Sr.

**Centers:** **ROSS ELMORE**, Baylor, Sr.; **SCOTT FISS**, Kansas, Sr.; **DOUG BARNES**, SMU, Jr.; **KEN LEVERING**, Ashland, Jr.; **KEVIN HOLAHAN**, DePauw, Sr. (Captain); **RON CARDWELL**, Puget Sound, Jr.

**Backs:** **Kirk Wendoff**, Arizona State, Jr. FB; **ROSS JOHNSON**, Colorado, Soph. FB; **MIKE ORTH**, Kansas, Jr. QB; **SCOTT FRECKS**, Texas Tech, Jr. QB; **RAY BOLIN**, Ashland, Jr. TB (All Heartland Conf.); **BILL McNAMARA**, Lawrence, Jr. QB (61 of 163 for 737 yds. in '85); **KEVIN SCHOTT**, Wash. U.-St. Louis, Jr. FB; **TOM POLACEK**, Wash. U.-St. Louis, Jr. TB  
**Kickers:** **CHASE VAN DYNE**, Kansas, Jr.; **RAJAN MALIK**, Knox, Sr.; **TIM RYAN**, Wash. U. St. Louis, Jr.

#### Defense

**Linemen:** **KEITH ROSE**, Baylor, Sr. DE; **TED KARRAS**, Northwestern, Sr.; **SHAUN RICKEL**, West Texas State, Jr. DT; **LOUIS BOLDT**, Lawrence, Jr. DT; **BILL COOPER**, Lawrence, Jr. DE; **TODD RUPPER**, Ripon, Jr.; **MIKE McKAY**, Ripon, Sr.; **TRAVIS WELCH**, Willamette, Jr. DT; **ANDY ARMSTRONG**, Wash. U. St. Louis, Jr. DT.  
**Linebackers:** **STEPHEN JONES**, Arkansas, Jr.; **JIM TORKELSON**, Sr. & **TOM KAUEALO**, Jr., Northwestern; **BRIAN O'DEA**, Centre, Sr.; **BRIAN WEBSTER**, Puget Sound, Sr.; **PAT MORELY**, Willamette, Jr.  
**Backs:** **CHUCK HUTCHINSON**, SMU, Sr.; **TOM CLAUSE**, Ashland, Jr.; **CHRIS BOWLING**, Centre, Sr.; **TONY WICHTER**, Gettysburg, Sr.; **TIM MARTIN**, Puget Sound, Jr.; **ANDY METCALF**, Ripon, Jr.; **JASON WATSON**, Texas-Arlington, Jr. (4 int. '85).

## SPORTS SHORTS

**MIKE ADAMLE** (Northwestern '71), an *All-Big Ten* back and later an NFL player, has ben selected by ABC to their No. 2 announcing team for NCAA football next fall. He had been with NBC... **DEREK TURNER** (Baylor '86), an *All-Phi* defensive lineman the past two years, signed a free agent contract with the Houston Oilers... **TODD HINES** (Hanover '86), a two-time *All-Phi* wide receiver has signed a two-year contract with the Hamilton Tigercats of the Canadian Football League... **CHRIS JACKSON** (SMU '86), a two-time *All-Phi* center, has signed a free agent contract with the Chicago Bears... **T. D. BRIGGS** (SMU '86), an *All-Phi* football selection, signed a free agent contract with the New Orleans Saints... **JOEL PATTEN** (DUKE '80), a former USFL player, signed with the Dallas Cowboys.

Convention  
Coverage  
Continued



...Continued from IFC

"He has been supportive of the local alumni and has a near-perfect attendance record at the annual Founders Day commemoration, as well as General Officers Conferences.

"He has been a member of the Board of Directors of the Canadian Scholarship Foundation since its incorporation and serves on the Scholarship Committee which selects Phis from the chapters in Canada who are deserving of a financial award.

"He has been highly successful in his professional life. Having established himself as an architect, he rapidly became the senior architect in his city, designing and supervising the construction of numerous industrial and civic buildings, as well as private homes—not only locally, but throughout eastern Canada.

"In his youth, this brother developed a deep interest in classical music, as well as in the literary classics and poetry, which he can quote at length.

"He and his lively wife, Katherine, are in attendance this evening and it is with a great deal of pleasure that I present the Legion of Merit to my fellow Canadian brother, J. Fred Green."



**Bill Whitlow**

"Westminster College and Phi Delta Theta have been a part of this brother's life for many years. During the summer of 1918, his father and mother were house-sitting at the Phi Delta chapter house at Westminster College when he was born. Follow-

ing his pledgeship in 1936, he was initiated on February 26, 1937 as Bond #560 at Missouri Beta.

"Love of his community, Westminster and Phi Delta Theta are legacies passed on to him from a family dedicated to the preservation and improvement of these institutions. The present chapter house at Westminster was built by his grandfather and, carrying on in his father's footsteps, this brother has been a tireless and devoted participant and guardian of the activities of the Fraternity and the lives of the men who have passed through its doors. The time and energy he has dedicated to the college community and to Phi Delta Theta in particular were not products of duty or obligation, though he has felt both, but rather came as naturally to him as any other integral part of his life. The welfare of Phi Delta Theta is a fulltime commitment of the heart and a part of his being.

"For a period of 25 years, this Phi met at 500 Westminster Avenue, Fulton, Missouri, at or around 6:30 p.m. every Monday evening to offer his guidance and assistance to the brothers of his chapter, having inherited the chapter adviser position which had been held by his father for the previous 24 years.

"In conjunction with the chapter adviser responsibility, he was also secretary-treasurer of the house corporation and under his guidance, many improvements and additions were made to the chapter house.

"The highest tribute that can be paid to a chapter, and in return to its adviser, are those awards presented by Phi Delta Theta. During this brother's tenure, his chapter enjoyed much recognition for chapter excellence.

"In addition to his leadership at the local level, this brother has been involved in numerous General Fraternity activities. He served as Province President from 1960-1977, participated on the Survey Commission 1977-1980 and, until it was merged with the Educational Foundation, served as a trustee of the David D. Banta Memorial Library Endowment Fund. Consistency and excellence are his distinct trademarks.

"Fraternity is a way of life for this brother. A large portion of his vast energy has been directed not only to Phi Delta Theta, but to the fraternity system as a whole. His college has undergone several changes, including expansion and, more recently, contraction within the Greek system. Through its struggle, he has been a staunch supporter and innovator enacting measures which ensure the survival of the Greek system at the college. He has worked diligently in promoting the prosperity of all fraternities on the campus.

"It has been said that this brother's first love is education. Other than the fact that he is always educating himself, he spends many hours of his time in the pursuit of quality education for others.

"In recognition of his unselfish dedication to his alma mater, he served on the board of trustees of his college, and has been presented numerous awards in recognition of his service.

"An attorney by profession, he is a member of the Missouri Bar Association, American Bar Association, American Judicial Society, Callaway County Bar Association and the St. Louis Municipal Bar Association.

"He has served as Fulton City attorney, Fulton city prosecutor, a city counselor, on the planning commission, the Missouri State Guard, the State Cancer Commission, president of the Cancer Research Center Board, and on the Regional Advisory Group of the Missouri Regional Medical Program.

"He is an active member and elder of the First Presbyterian Church in his city.

"This Phi's hobbies include collecting stamps, Wedgwood china, refinishing antiques, owning and driving red sports cars and gardening.

"He and his lovely wife, Mary, are the parents of a Phi son, William D. Whitlow (Westminster '69). Other Phi relatives include his father, William B. Whitlow, plus many uncles, cousins and nephews.

"It is with a great deal of pleasure that we present to William C. Whitlow Phi Delta Theta's Legion of Honor."

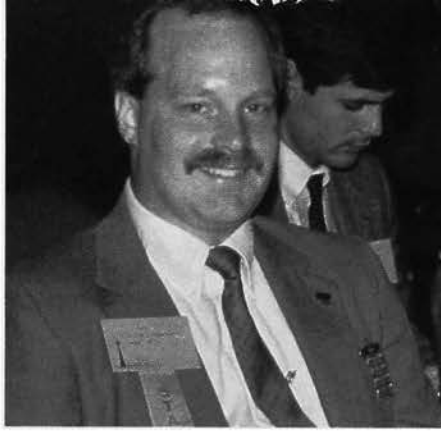

**FACES OF THE CONVENTION:** The Toronto Convention was a working convention with numerous sessions, province meetings, leadership workshops, adviser workshops, alumni club workshops and committee meetings. There was also time for rest and relaxation. Delegates enjoyed Toronto nightlife including an American League contest between the hometown Bluejays and the Detroit Tigers. The ladies also had a full schedule of activities.

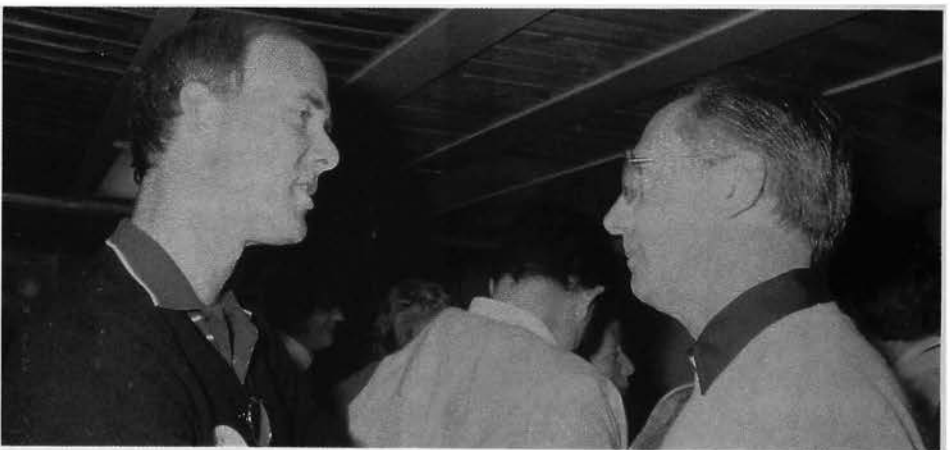





# Clifton Spargo Wins Priest Award

*R. Clifton Spargo (Illinois '87) is the 1986 Arthur R. Priest winner.*

**R.** Clifton Spargo (Illinois '87), an English major from Arlington Heights, IL., is the winner of the 1986 Arthur R. Priest Award.

He was presented with the award at the General Convention this summer in Toronto and will also receive a check for \$2,200 to be sent to Illinois for his tuition and fees.

He has a 4.96 grade average on a 5 pt. scale and is the winner of several scholastic honors. He was given the Cohn Scholar award for outstanding students in the humanities and has been named a James Scholar (student must take an honor course each semester and get a 4.5) five times.

The '86 Priest winner also has been on the Dean's List five times.

In his chapter he has served as athletic chairman, assistant rush chairman, alumni secretary, secretary, philanthropy chairman and president. He also participates in intramural basketball, softball, football and water polo.

On campus he is very active. He was head of a special event committee for Students Against Multiple Sclerosis and served as the Greek representative to the Illinois Committee for Oxfam America, a program for famine relief in Latin America, South Africa, and other poverty stricken countries. He was a member of the Byzantium Literary magazine staff and was a candidate for the Student Government Association General Assembly.

Spargo is a member of Phi Eta

Sigma honorary, Alpha Lambda Delta honorary, Golden Key honorary and Order of Omega. He has served as a minister of the Eucharist at St. John's Catholic Chapel as well as a lector.

Fr. David Turner, a member of the General Council, describes him as a "person with exceptional analytical ability in the academic area... He goes far deeper than simple mastery of facts. His papers show him to be very precise in identifying the essence of that material, and showing also an ability at identifying the essentials which can be applied in other areas. He is a highly creative individual, coming up with original kinds of analyses, doing more than memorizing and spitting back facts. He is truly one of the most original thinkers I have experienced in my 25 years of college

teaching."

According to John Marshall, treasurer, and Bob Ramanovsky, scholarship chairman, Spargo "embodies all dimensions of character required for a Priest Award recipient: scholarship, leadership, community and campus involvement and moral rectitude."

Edward H. Rawles, chapter adviser, credits him with making "significant" leadership contributions. "Immediately after his election as chapter president, Brother Spargo inherited responsibility for a situation that should have been remedied years ago: full compliance with the pledge training and initiation requirements of the fraternity... His leadership and response to the requirements of his office led to acceptance and changes which had been long overdue." ■

**PRIEST PRESENTATION:** Bob Dinkel, GC president, presents Clifton Spargo (Illinois '87) with a plaque symbol in recognition of his winning the 1986 Priest Award. The presentation was made at the Toronto Convention.

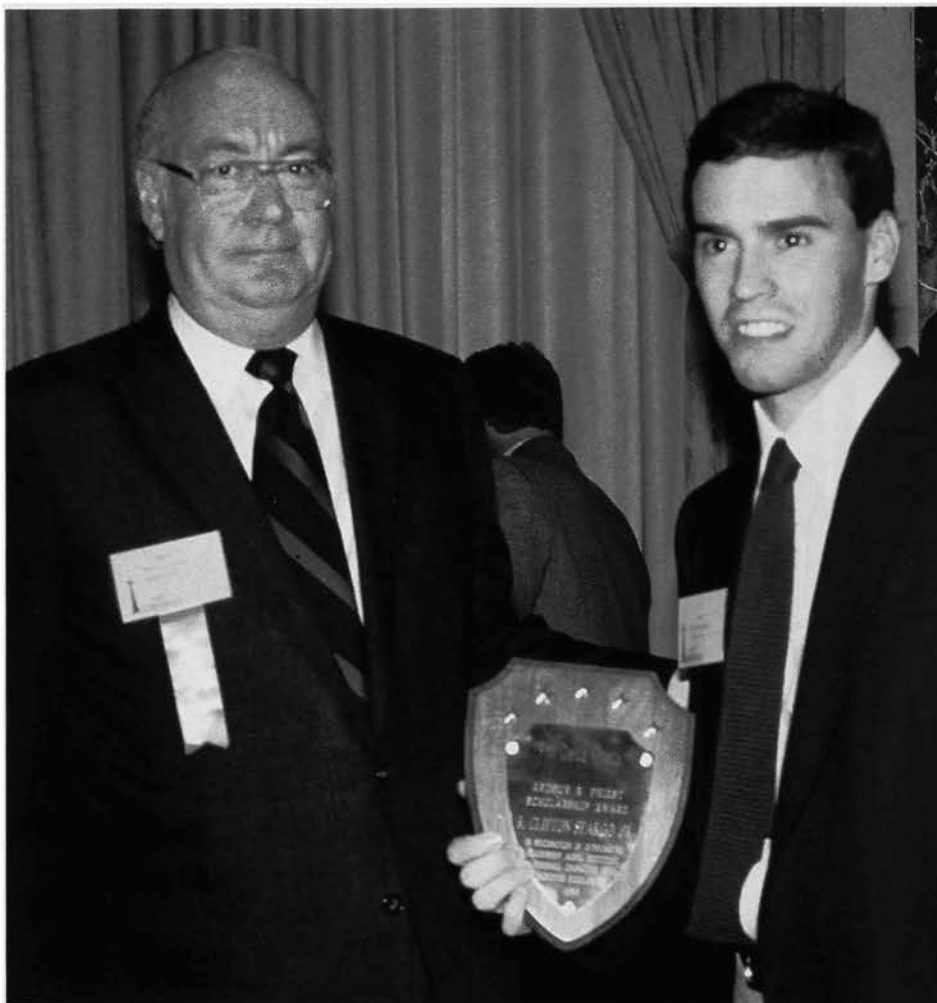

## descriptions

- |   |   |
|---|---|
| <p><b>A. Hat:</b> mesh back, with foam laminated polyester front panel and visor, white with dark blue, sewn on, tackle twill Greek letters. One size fits all:..\$ <b>7.50</b></p> <p><b>B. Jacket:</b> water repellent, machine washable nylon. Dark blue. Medium (38-40), Large (42-44), X-Large (46-48)<br/> Pile lined: .....\$ <b>23.00</b><br/> Unlined: .....\$ <b>15.00</b></p> <p><b>C. Rainbow T-shirt:</b> cotton-poly blend, short sleeves, dark blue with rainbow pinstripes and Greek letters highlighted in white. Medium (38-40), Large (42-44), X-Large (46): .....\$ <b>5.00</b></p> <p><b>D. Long-sleeved T-shirt:</b> 100% cotton, pre-shrunk, white with dark blue lettering. Greek letters on front with lettering on each arm. Medium, Large, X-Large: .....\$ <b>12.00</b></p> | <p><b>E. Nylon shorts:</b> tricot athletic short, sewn-in full liner with elasticized leg opening and waistband, vented leg, inside key pocket. Dark blue with Greek letters in white. Medium (32-34), Large (36-38), X-Large (40-42) .....\$ <b>8.00</b></p> <p><b>F. Custom-woven necktie,</b> 3 1/4" width, silk-poly blend with fraternity crest. Gray, burgundy, dark blue: .....\$ <b>15.00</b></p> <p><b>G. Bicentennial badge:</b> Balclad quality with white enameled scroll and black enameled eye. Larger than standard badge, 1/2" across by 3/4" high:..\$ <b>12.00</b></p> <p><b>H. Greek letter lapel pin:</b> Balclad quality:.....\$ <b>5.00</b></p> <p><b>I. COFA (recognition lapel pin):</b> enameled crest, silver finish: .....\$ <b>5.00</b></p> <p><b>J. Signet ring:</b> with fraternity crest, 10k yellow gold:.....\$ <b>235.00</b><br/> Quasar Plus (looks and wears like white gold):.....\$ <b>125.00</b></p> |
|---|---|

## order blank

Name: \_\_\_\_\_

Address: \_\_\_\_\_

Street	City	State	Zip
--------	------	-------	-----

Item	Description	Size	Qty	Price	Total
		GRAND TOTAL			

Send check and order form to: Phi Delta Theta, P.O. Box 151, Oxford, Ohio 45056  
Make payment to Phi Delta Theta All prices US funds

# merchandise mart

