

Summer Supplement, 1981

the scroll

OF PHI DELTA THETA

Kansas, Ole Miss Wins CSD Awards



Vol. 104, No. 4 Summer, 1981

BILL DEAN
EDITOR

ROBERT J. MILLER
BUSINESS MGR.

MRS. BLANCHE STELLE
EDITORIAL ASSISTANT

P.O. Box 151
Oxford, Ohio 45056
(ISSN 0036-9799)

The Scroll is an educational journal published continuously by the Phi Delta Theta Fraternity® since 1878 as its official organ. It is now published five times a year (Fall, Winter, Spring, Summer, Summer Supplement) at Long Prairie, Minnesota. Subscription Rates: for life \$25.00 (included in initiation fee); Annual \$4.00; Single Number, \$1. Second class postage paid at Oxford, Ohio, and at additional mailing offices. Please send form 3579 for undeliverable copies to Phi Delta Theta Fraternity®, 2 South Campus Ave., Oxford, Ohio 45056. Printed in U.S.A.

•Copyright 1981 by Phi Delta Theta Fraternity®. All rights reserved. Nothing herein may be reproduced without the express written permission of Phi Delta Theta Fraternity.

Member: College Fraternity
Editor's Association



CSD 1981: Typical of community service activities in Phi Delt chapters this year was a Special Olympics project at UC Davis (top) and a local clean-up project at Ole Miss. Kansas Alpha won the Paul C. Beam Trophy for the single observance of CSD in '81 while Ole Miss won the Lubbock Trophy for year round community service.

Complete CSD Results in Fall Issue

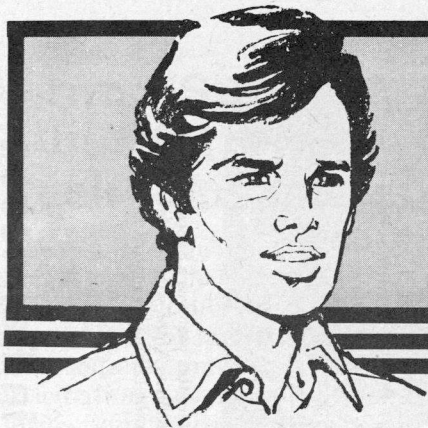

News from the CHAPTERS

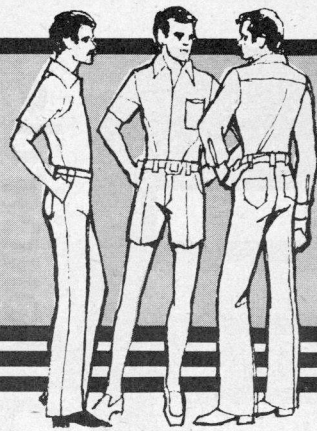

NOTE: Chapter newsletters are arranged in alphabetical order by state. All Canadian newsletters are grouped together. Newsletters will be printed once a year in the Summer Supplement to The Scroll. Deadline is May 1, 1982 for next year. Only newsletters that are (1) typed, (2) double-spaced, (3) signed, (4) confined to 250 words and (5) submitted by deadline time will be used.

CANADA DALHOUSIE UNIVERSITY

Nova Scotia Alpha (1930), 1378 Seymour St., Halifax, N.S., Can. B3N 1X4. Chapter Adviser - David L. Bell, 31 Rockwood, Armdale, Halifax, N.S., Can. B3N 1X4. Rush Chairman - Mark Dykstra, 6162 South St., Halifax, N.S., Can. B3H 1T5.

Although we are separated by distance from the rest of the fraternity world, the Nova Scotia Alpha Chapter is alive and well, full of energy and still on a high from our 50th Anniversary celebrations, which took place in March, 1980.

The academic achievement and involvement in student activities by the brothers of our chapter reaffirm our position as the No. 1 fraternity on the campus of Dalhousie University. Recently, Brother Bruce Phillips was awarded one of the two Canadian Phi Delta Theta Scholarship Foundation Awards of \$700. Brother Rod McKenney, a recent alumnus now completing his first year of Medicine at Dalhousie, received a \$7000 grant for research in the aid of Cystic Fibrosis.

The brothers of our chapter, who have always been actively involved in the Dalhousie Student Union, have maintained that tradition. This spring saw Brother Jim Logan elected to the position of Vice-President, and Brother Kevin Feindel elected to the position of Treasurer of the Student Union. Brother Gregory Fitzgerald was also elected to the University Senate.

We have kept active in the area of Community Service by canvassing for the Canadian Heart Fund, in March. We are in the midst of planning a canvass for the Canadian Cancer Society, in early September. We are also organizing, with the other fraternities on campus, a fund raising drive for Cystic Fibrosis, also being planned for early September.

Some of our older alumni have distinguished themselves in the political world. Brother Gerald Regan ('52), made the jump from Provincial to Federal Politics in the last federal election. He was appointed to the Cabinet of the Liberal Government as Minister of Labour, and Minister of Sport and Recreation. Brother Joel Matheson ('52), was appointed Minister of Finance in the Cabinet of the Nova Scotia Provincial Government.

Our chapter is hoping to keep up this high we are presently riding on, and are looking forward to another successful 50 years.—Bruce Phillips
MCGILL UNIVERSITY

Quebec Alpha (1902), 3647 Univ. St., Montreal, Que., Can. H2E 2R9. Chapter Adviser - Frank Goitanich, 7720 Des Erables, #5, Montreal, Que., Can. H2E 2R9. Rush Chairman -

UNIVERSITY OF ALBERTA

Alberta Alpha (1930), 10942 87th Ave., Edmonton, Alta., Can. T6G 0X3. Chapter Adviser - Don Matheson, 10324 Villa Ave., Edmonton, Alta., Can. T5N 3T9. Rush Chairman - Bruce Palyinchuk, 10942 87th Ave., Edmonton, Alta., Can. T6G 0X3

UNIVERSITY OF BRITISH COLUMBIA

British Columbia Alpha (1930), 5740 Toronto Rd., Vancouver, B.C., Can. V6T 1L2. Chapter Adviser - Paul G. Wolfe, 257 E. St. James, N. Vancouver, B.C., Can. V7N 1L3. Rush Chairman - Dana Pascoe, 5740 Toronto Rd., Vancouver, B.C., Can. V6T 1L2.

The past year has been an exciting one for the B.C. Alpha Chapter, which has witnessed many changes and accomplishments. A successful rush program this year has resulted in a total of 31 new brothers being initiated, giving our chapter a total of 87 members, keeping us firmly entrenched as a strong force on campus. Our growth in the last few years is being felt by the active chapter, as we are now seeking an extension to our present house. To aid in this direction, the newly formed Investment Club has pledged to contribute a percentage of any profits.

At the moment, we have just finished taking part in the annual IFC/Panhellenic Songfest Competition for the United Way.

Unfortunately, we didn't quite enjoy the same success as we did last year when we received a special award, donated by the United Way, for best presented act. Our community service project for this term involved the painting of the interior of a daycare center located on campus. Those who sacrificed their Saturday earned the gratitude of the center and the Chapter.

Thanks to the efforts of our Sports Rep, Dick Richards, our Intra-Mural teams have captured the IFC trophy by a decisive margin. Our total of 5074 points was more than 700 ahead of our nearest rivals. Our football, wrestling and track teams scored overall victories while the rugby team lost in the finals. The basketball, water polo and hockey teams were all able to make the playoffs. Individual standouts were: Steve McMurdo, winner of seven of nine runs, the gruelling Iron Man competition and the Intra-Mural athlete of the year; Harvey Delaney, winner of the Badminton tournament of Champions; Dave Dale, a competitor in virtually every sport (in addition to serving as the IFC President for the past year. Several Phis have been selected for varsity teams and have competed at the national level during the year. Included in the Phis who compete at the varsity level were three brothers who received their varsity letters this year: Wayne Davis (Track), Tommy Khu (Gymnastics) and Neal Carley (Swimming).

A recent Alumnus, Brent Foxall, is a member of the current North American Championship Winning Fireball Sailing crew. Currently, B.C. Alpha alumni Garde Gardom, Peter Hyndman and Pat McGeer occupy positions in the cabinet of the Provincial Government of British Columbia. Moreover, this past Founders Day saw the first Golden Legionnaires of B.C. Alpha. Arthur McKenzie, Sydney Bowman, James Pike, Jack Streight and Frederick Bogardus were presented their pins by our Chapter Adviser Paul Wolfe.

In closing, the B.C. Alpha Chapter would like to take this opportunity to invite anyone visiting Vancouver B.C. to stop in and pay a visit to the house here at the University of B.C. Every Phi is welcome at all times.—Chris Rounding
UNIVERSITY OF MANITOBA

Manitoba Alpha (1930), 548 Stradbrook, Winnipeg, Man., Can. R3L 0J9. Chapter Adviser - David A. Johnston, Jr., Suite 200, 218 Notre Dame Ave., Winnipeg, Man., Can. R3B 1N3. Rush Chairman -

UNIVERSITY OF TORONTO

Ontario Alpha (1906), 165 St. George St., Toronto, Ont., Can. M5R 2M2. Rush Chairman - Marcel Gagnier, 165 St. George St., Toronto, Ont., Canada M5R 2M2.

The 1980-81 scholastic year marked Ontario Alpha's seventy-fifth anniversary, and it can be safely said that it went off in fine style. The very successful "Spirit of '81 Fund Drive" raised \$14,000 from alumni, both from Ontario Alpha and other chapters. The proceeds from this drive resulted in a thorough renovation of the ground floor of the chapter house, redoing the kitchen, dining room, living room, and den. In October we hosted a cocktail party for the alumni, to show them the results of their efforts. It was very successful, and will be a regular institution.

This year was a great success and very rewarding for the active chapter. Nine men were initiated this year: David Annis, Ian Gamble, Sam Goodwin, Randal Johnston, Andrew Nairne, Donovan Raymond, Peter Schnurr, Sandy Tse, and David Yakimischak. The active chapter now numbers nineteen, highest in recent years, and with eight pledges at present, the chapter's future looks very good indeed.

Our spring term was highlighted by our 75th Founder's Day Banquet, held at a private men's club in Toronto. We were fortunate to have as our keynote speaker, Robert S. Dinkel (Alberta '53), who was very entertaining.

Our community service program involved working as volunteers at the St. Alban's Boys and Girls Centre, and also providing a coffee service to firemen who spent sixteen hours working at the apartment next door.

All in all, it has been a good year for Ontario Alpha. We would like all those who worked hard for the chapter — especially to the alumni for their help and donations to the fund drive, and we look forward with confidence to 1981-82.—Hugh Palmer

ALABAMA AUBURN UNIVERSITY

Alabama Beta (1879), 215 S. College St., Auburn, AL 36830. Chapter Adviser - Charles W. Hart, III, 436 Perry St., Apt. G, Auburn, AL 36830. Rush Chairman -

Benny Larussa, 3336 Eaton Rd., Mountain Brook, AL 35223.

UNIVERSITY OF ALABAMA

Alabama Alpha (1877), P.O. Box 1234, University, AL 35486. Rush Chairman - Philip Hodgson, P.O. Box 1234, University, AL 35486.

Community service activities of the Alabama Alpha chapter for the 1980-1981 school year included: The chapter was second per capita among fraternities in the Red Cross Blood Drive held during Greek Week; Alabama Alpha sold 50 tickets, raising \$100, within the chapter for a Spaghetti Dinner given by the Northport Jaycees with proceeds going to the West Alabama Rehabilitation Center Sheltered Workshop Fund; We gave \$100 to the Ronald McDonald House of Birmingham fund raising drive, sponsored by the Alpha Delta Pi Sorority. We went on radio challenging all other Greek Organizations to match this donation; Twenty brothers volunteered their services for a campus wide S.G.A. blood drive held at the student center; Alabama Alpha donated \$100 to the Save Our Children of Atlanta fund raising drive sponsored by the Afro-American Association; We raised \$110 for the Amyotrophic Lateral Sclerosis Foundation.—Govan D. White

ARIZONA ARIZONA STATE UNIVERSITY

Arizona Beta (1958), 701 Alpha Dr., Tempe, AZ 85281. Chapter Adviser - John Hicks, 1006 Oxford Dr., Tempe, AZ 85284. Rush Chairman -

UNIVERSITY OF ARIZONA

Arizona Alpha (1922), 1745 E. 2nd St., Tucson, AZ 85719. Chapter Adviser - George Grady, 6612 N. Casas Adobes Dr., Tucson, AZ 85704. Rush Chairman -

This year, Arizona Alpha's most notable accomplishment was achieving a scholastic G.P.A. ranking of 4 out of 18 fraternities. We hope to maintain this above average ranking for the Spring semester.

Our intramural program is especially strong for the size of the chapter. We finished with winning seasons in football, basketball, softball, soccer, racquetball, and co-rec innertube water polo. Our philanthropic efforts for the year included singing and passing out candy to children in the Pediatrics Ward at the University Hospital on Halloween, cleaning up the garbage on A-mountain, participating in the March of Dimes Mothers March and donating to a local charity.

On the social side, Arizona Alpha presented their first Formal in many years, held at the Sahuaro Vista Guest Ranch. The entire evening of wining, dining, and dancing proved to be very successful. We also organized our traditional Pirate Party complete with palm fronds and pirate punch. In an effort to keep in touch with our alumni, we sent out two newsletters and celebrated a very good Founders Day Dinner.

Our Bond Numbers have reached 880 and we are looking forward to a 20-man Fall Pledge Class. We would greatly appreciate any rush recommendations, and they may be sent to Tom McCauley at 5111 N. Wilkinson Paradise Valley, AZ 85253.—Alan Henry

ARKANSAS UNIVERSITY OF ARKANSAS

Arkansas Alpha (1948), 108 Stadium Dr., Fayetteville, AR 72701. Chapter Adviser - James D. Selman, 137 San Jose, Springdale, AR 72764. Rush Chairman - Charles James, 514 Roosevelt, West Memphis, AR 72301.

During the 1980-81 school term, Arkansas Alpha progressed in terms of membership, scholarship, campus involvement and community service. This growth has enabled our chapter to remain among the leaders here at the University of Arkansas.

In September, 15 men were initiated into the brotherhood of Phi Delta Theta. They were as follows: Tommy Havenstrite, Russellville; Martin Fiscus, Wynne; Tommy Lorince, Stuttgart; Lewis Wilson, Little Rock; Alex Dunlap, West Memphis; Craig Jones, Albuquerque, New Mexico; Jim Yeury, Kansas City, Kansas; Barnnet Albright, Pine Bluff; Scott Mosely, Pine Bluff; Mark Criner, West Memphis; Howard McCain, Little Rock; Tom Stockland, Fayetteville; Alan Crouch, Fayetteville; Jay Pirtle, Fordyce. This increased our membership to 840 initiates.

Immediately following this initiation, we formally pledged the fall pledge class. This group of young men remained Phikeias for five months and were initiated on Feb. 6.

The following men were initiated: Don McKnight, Parkin; Monte Hawes, Little Rock; Greg Whiteaker, Pine Bluff; David

Snowden, Little Rock; Joe Williams, Hot Springs; Greg Giles, Little Rock; Lance Whitney, Pine Bluff; Bill Edwards, North Little Rock; Walter Quinn, Little Rock; Mark Pierce, Bentonville; Rudy Burns, Jacksonville; Woody Brogdon, Little Rock; Greg Alford, Hot Springs; Merritt Duke, Little Rock; Brad Green, Stuttgart; Joe Cook, Pine Bluff; Brian Clark, North Little Rock; Scott Hodnett, Harrison; Myles Mendenhall, Oil Trough; Curt Rogers, Springdale; Tommy Allen, Little Rock; Keith Cooper, Dallas, Texas; Kevin Nowlin, West Memphis; Buster Brown, Tennessee; Charles Worden, Little Rock; Kyle Hayden, North Little Rock; Kenneth "Boo" Roth, Harrison. This currently brings our membership to 868.

In terms of scholarship, Arkansas Alpha continues to excel. Our spring and fall pledge classes had cumulative averages of 3.10 and 3.03 respectively. Over 30 members and pledges have received some type of scholarship aid. Finally, Brother Steve McDaniel was selected as the outstanding male graduate on the campus as well as receiving a Phi Delta Theta scholarship.

Leadership on campus has always been a priority at Arkansas Alpha and this past year was no exception. Brother Bill Polk was selected as president of Mortar Board, a senior honorary; likewise, Brothers Bobby Taylor and John James were selected to become members of Mortar Board; Brothers Bill Polk and John James were selected to join Blue Key, a junior honor society; Brothers Charles Ball and John James were initiated into the campuswide greek honorary, Order of Omega; Brothers Charles James and Scott Turley were selected to join Cardinal Key, a junior service society; Brothers Don McKnight, Greg Whiteaker, and Greg Alford were selected to Cardinal XXX, a sophomore honor society.

In the area of community service, we took part in various projects that were beneficial to our surrounding community. In the campus Diabetes Drive, we raised \$5,700.00 to bring our eight year total to \$27,000.00. This participation earned our chapter the Diabetes Award given at the Order of Omega annual banquet. Once again we worked with the Special Olympics swim and track meets.

On Halloween, our chapter visited the Head Start center and on Thanksgiving we catered dinner to over 70 elderly persons at Hillcrest Towers in Fayetteville. We also aided the Salvation Army, Lung Association, March of Dimes, Arkansas Sheriff's Association, Sunrise Manor Nursing Home, and the City of Fayetteville, in

various service-related projects.

Arkansas Alpha placed second in the AAA basketball tournament. Brother Tommy Lounce scored a first place in the punt, pass and kick competition. Brothers Alex Dunlap and Woody Brogdon won the Marksmanship contest, and finally our chapter placed third in the Greek Week overall competition.

Two major highlights of our past academic year consisted of our annual Founder's Day Banquet. On Nov. 15, we sponsored a casino party to aid the Diabetes Association. On March 27, we held our alumni Banquet at Cajun's Wharf in Little Rock. Alumni from around the state attended while Brother T. Glen Cary presented the keynote address. The event closed with an eventful slide show prepared by Brothers Dennis Miller, Greg Whiteaker, and Scott Turley. This show highlighted the past year at Arkansas Alpha.

The new major officers for next fall are President John James; vice president Alex Dunlap; secretary Greg Giles; treasurer Chuck Bonsteel.—Greg Giles

A tradition for the men of Arkansas Alpha has been to participate as volunteers for the Arkansas Special Olympics. The special olympics program is a sports activity program for mentally and physically handicapped people of Arkansas. Throughout the year they have many events from bowling and basketball to winter sports. The two main events each year are the special olympics swim meet and the special olympics track and field meet. Our chapter participates in both the swim meet and the track meet.

At the swim meet, held in March, our brothers worked as timers and place judges. Other brothers who came prepared swam with the competitors to assist them in the event that any trouble occurred. The swim meet was very successful and all the participants received ribbons given out by other brothers of our chapter.

The track meet, which is a much larger event, went very smoothly. Many other fraternities and sororities helped to organize and administer the events. The track meet was held April 11. Participants were from schools all over northwest Arkansas. There were many jobs to be filled. Some volunteers officiated events, others were timers while still others ran carnival booths. Phi Delta Theta was in charge of providing runners. Our job was to pick up the participants from their teacher and take them to their events and awards. Two brothers that were instrumental in organizing the chapter and working with the special olympics staff are John James (president) and Greg Jiles.



ARKANSAS ALPHA: Arkansas Alpha's Community Service Day for 1981 was participation in the Special Olympics Track Meet on April 11.

CALIFORNIA CALIFORNIA STATE UNIVERSITY

California Zeta (1966), 17740 Halsted, Northridge, CA 91325. Chapter Adviser - Stanley Gilson, 6628 Woodlake Ave., Canoga Park, CA 91307. Rush Chairman -

The Brothers at Cal Zeta began our fourteenth year under the leadership of fall president, Albert Charles Marrewa.

With an awesome rush schedule, we installed a fine group of Phikeias and looked forward to a strong semester ahead.

Intramurals began with an All-Fraternity Volleyball championship as the Phi Deltas spiked to an undefeated season led by MVP Walt "Slammin Sam" Gilbertson. In football, we repeated as All-

University champions, and for the first time, THE TEAM was voted MVP. In soccer, we took a respectable second place, led by MVP KJELL "Break A Leg" Seeger.

In the spring, spirits were high as the Phi Deltas entered the semester under the leadership of president, Robert Jay Alexander.

During Greek Week, we sang our hearts out to win the Greek Spring competition.

Our chapter sent eleven Brothers to the Tri-Province convention held at Cal Beta, and all who attended had a fantastic time, and learned valuable information.

Community service events were plentiful beginning with our first "Founders Day Casino Night." All profits were donated to

the Leukemia Society. Other community service events were held to benefit the March of Dimes, Easter Seals, the City of Hope, and the Crippled Children's Society.

In sports, our softball team — "The Big Blue Wrecking Crew" averaged fifteen runs per game and tied for first place. In basketball, we are currently in the lead with a record of 7-0.

Congratulations to graduating seniors — Bob Alexander, Scott Herriott, Chris Lapple, Gary Marcus, John O'Halloran, Art Otero, and Art Schwartz.

Special thanks to our advisor Stanley Gilson, and House Corporation Board members Jim Burra, Ted Arrowood, and Greg Fletcher for devoting many hours of hard effort to our chapter.—Robert Bekian

SAN JOSE STATE UNIVERSITY

California Iota (1978), 596 S. 10th St., San Jose, CA 95112. Chapter Adviser - Gary W. Marr, 832 Trenton Dr., Sunnyvale, CA 94087. Rush Chairman - Doug Holden, 641 South 11th St., #14, San Jose, CA 95112.

STANFORD UNIVERSITY

California Beta (1891), 680 Lomita Dr., Stanford, CA 94305. Chapter Adviser - Stephen M. Dunne, 675 Sharon Park Dr., #314, Menlo Park, CA 94025. Rush Chairman-

UNIVERSITY OF CALIFORNIA-DAVIS

California Epsilon (1954), 336 "C" St., Davis, CA 95616. Chapter Adviser - Robert F. Ingels, 1905 Rolls Way, Carmichael, CA 95608. Rush Chairman - Jess Pontious, 2323 Belford Dr., Walnut Creek, CA 94598.

Spring quarter at U.C. Davis saw the brothers of the California Epsilon chapter busting out on all fronts. The brothers enjoyed a full calendar of events in spring with greek week, Picnic Day, the Special Olympics, weekend overnighter to Lake Oroville, and the Pancake Feed, not to mention the tempting weather which gave rise to new activities such as the first annual Gator Greens Frisbee Golf Tournament.

Greek Week saw the resurgence of Phi domination in most areas, only to see first place slip from our hands in the final event. However, the very next day the Phis proved themselves to be the true winners by sponsoring our third annual Special Olympics for the mentally and physically handicapped. At this event, every Phi had a special athlete whom he coached through the various games. The day was capped off with a Phi sponsored bar-b-que at the chapter house.

The big alumni event for the quarter was of course the 68th annual Picnic Day at Davis, with the house celebrating its 26th anniversary in true Phi form. There was a very strong showing of alumni support, as many Alumni were in attendance including Dave Ramon, Bond number 1 at California Epsilon chapter.

Whatever the event happened to be, involvement and participation was high this spring as the achievement of our first Gold Star this past year, along with the nomination of our second Gold Star had everyone really "psyched up" on the future possibilities. However, in spite of all our activities and successes, we're not merely resting on our past laurels, but are in constant search for improvement in all areas.—Bob Wondolleck

UNIVERSITY OF CALIFORNIA — IRVINE

California Theta (1975), P.O. Box 4076, Irvine, CA 92716. Chapter Adviser - David N. Davidson, 23232 Tasmania Circle, S. Laguna, CA 92677.

UNIVERSITY OF CALIFORNIA — LOS ANGELES

California Gamma (1924), 525 Landfair Ave., Los Angeles, CA 90024. Chapter Adviser-Stephen B. Agnew, 19206 Pacific Coast Hwy., Malibu, CA 90365. Rush Chairman-Mike Shkolnik, 10551 Wellworth Ave., Los Angeles, CA 90024.

UNIVERSITY OF CALIFORNIA — SANTA BARBARA

California Eta (1967), 6517 El Greco, #5, Goleta, CA 93117. Chapter Adviser -William D. Dolby, 5082 San Gonzolo, Santa Barbara, CA 93111. Rush Chairman.

UNIVERSITY OF SOUTHERN CALIFORNIA

California Delta (1948), 1005 W. 28th St., Los Angeles, CA 90007. Adviser-Brian H. Kraft, 2301 Roscomare Rd., Los Angeles, CA 90024. Rush Chairman-

The 1980-81 academic year has been a very successful one for California Delta in terms of athletics, scholarship, and community service.

In athletics we have once again proven ourselves number one by capturing the all-fraternity football championship over Sigma Phi Epsilon, 42-28. In softball it looks like we will again prove our superiority as we enter the playoffs undefeated. Currently we are a sure bet to finish first in the Iron Man competition, a year long battle against 27 other fraternities involving 15 different sports.

Cal-Delta is also very active on campus and in the community. This year found 21 brothers involved in mens service organizations and 12 in student government. In community affairs Cal-Delta was selected the U.S.C. representative for the Easter Seals Telethon where we dedicated our service and support.

Currently, Cal-Delta has made it past the preliminary rounds and is in the finals for Songfest at the Greek Theater. Songfest is the largest student organized competitive musical production in the nation.

This year Cal-Delta has pursued and kept up its alumni and parental relations. Following the U.S.C. vs. Cal Berkley game we hosted a post-game cocktail party that was attended by some 150 alumni. Also, later in the year we hosted a Casino Night and an Alumni-Father Night which provided the brothers of Cal-Delta a chance to make new alumni friends and meet the parents of our brothers.—D. Michael Donohoe

COLORADO COLORADO COLLEGE

Colorado Beta (1913), 116 E. San Rafael St., Colorado Springs, CO 80903. Chapter Adviser-Allan W. Green, 26 Elm Ave., Colorado Springs, CO 80906. Rush Chairman-

UNIVERSITY OF COLORADO

Colorado Alpha (1902), 1111 College Ave., Boulder, CO 80302. Chapter Adviser-Joel Ripmaster, 2324 Canyon Blvd., Boulder, CO 80302. Rush Chairman-

FLORIDA FLORIDA STATE UNIVERSITY

Florida Gamma (1950), Box U-6666, Tallahassee, FL 32306. Chapter Adviser-Michael Gavalas, 115 S. Monroe St., Tallahassee, FL 32301. Rush Chairman-

JACKSONVILLE UNIVERSITY

Florida Zeta (1968), Box 465, Jacksonville Univ., Jacksonville, FL 32211. Chapter Adviser-Scott Shober, 12331 Condor, Jacksonville, FL 32223. Rush Chairman-

ROLLINS COLLEGE

Florida Beta (1934), Box 1852, Rollins College, Winter Park, FL 32789. Chapter Adviser-J. William Loving, 1120 Willowbrook Trail, Maitland, FL 32751. Rush Chairman-

UNIVERSITY OF FLORIDA

Florida Alpha (1924), 121 S.W. 13th St., Gainesville, FL 32601. Chapter Adviser-Clinton B. Lawrence, Florida American Realty, 3615 N.W. 13th St., Gainesville, FL 32601. Rush Chairman-

UNIVERSITY OF MIAMI

Florida Delta (1954), Box 248273, Univ. of Miami, Coral Gables, FL 33124. Chapter Adviser-Robert Ankrom, Box 248273, Univ. of Miami, Coral Gables, FL 33124. Rush Chairman-

UNIVERSITY OF SOUTH FLORIDA

Florida Epsilon (1967), 13717 N. 42nd St., #2, Tampa, FL 33612. Chapter Adviser-Michael D. Ward, Suite 281, 5200 W. Kennedy Blvd., Tampa, FL 33609. Rush Chairman - Lance Servais, 13717 N. 42nd St., #6, Tampa, FL 33612.

UNIVERSITY OF TAMPA

Florida Theta (1979), Univ. of Tampa, Box 2741, Tampa, FL 33606. Chapter Adviser-Thomas C. Morrison, Jr., 208 Danube Ave., Apt. 208, Tampa, FL 33606. Rush Chairman-Edward B. Hill, Birch St., North Conway, NH 03860.

GEORGIA EMORY UNIVERSITY

Georgia Beta (1871), Drawer L, Emory Univ., Atlanta, GA 30322. Chapter Adviser-Joseph T. Moss, Jr., 2304 Armand Rd., N.E., Atlanta, GA 30324. Rush Chairman-

GEORGIA COLLEGE

Georgia Zeta (1975), C.P.O. Box 3100, Georgia College, Milledgeville, GA 31061. Chapter Adviser-David Grant, Box 776, Milledgeville, GA 31061. Rush Chairman-Charles S. Claxton, 793 North Ave., Macon, GA 31211.

GEORGIA SOUTHERN COLLEGE

Georgia Epsilon (1971), P.O. Box 12412, Georgia Southern College, Statesboro, GA 30458. Chapter Adviser-John J. Budack, 215 Wildwood Drive, Statesboro, GA 30458. Rush Chairman-James L. Pound, Jr., Box 48, Covington, GA 30329.

GEORGIA TECH

Georgia Delta (1902), 734 Fowler St., N.W., Atlanta, GA 30313. Chapter Adviser-Michael P. Franke, 3200 Cumberland Dr., Chamblee, GA 30341. Rush Chairman-

MERCER UNIVERSITY

Georgia Gamma (1872), Box 80, Mercer University, Macon, GA 31207. Chapter Adviser-Richard Hicks, III, 219 Buford Place, Macon, GA 31204. Rush Chairman-

Georgia Gamma chapter started out this year with 10 Phikeias. This has been our best fall rush during our 3 year rebuilding period. Nine of these Phikeias were initiated. As usual, we pulled our quota up with wildcat bids in the winter. Currently we have 11 new brothers and two Phikeias. We are losing 12 brothers through graduation, which means we will start off next fall with 16 active.

Among the noticeable changes within the chapter was a rejuvenation of Fraternal and school spirit, and a renewal of interfraternal competition. These changes led to our first Homecoming Float in nearly four years, and our first mixer with a sorority in four years. Our renewal of interfraternal competition, led to our first series of completed intermural sports activities. The year started out with a tough football schedule. Although we didn't win any of our games, we completed the season and did not give up hope. Determination among the brothers and Phikeias led to a .500 season in softball to close out intermural competition.

Although we will only have 16 active brothers, we are setting our goals at 20 pledges for the next fall rush. Our new officers have taken an avid concern with the strengthening of Ga. Gamma. These new officers are: President-Bartholomew Jude Campione of Detroit Michigan, Vice-Pres.-David Charles Robertson of



GEORGIA ALPHA: In the fall Georgia Alpha brothers raised \$9,945 for the Shepherd Spinal Center in Atlanta. Dan Robinson, chapter president, presents the check to Duncan Beard (Georgia '70), a member of the center board, while Erich Kimborough, pledge class president, and Thilo Best, chairman of the drive watch.

Atlanta, Ga. Treasurer-Steven Foster Os-teen of Jacksonville Fla. and Warden-Paul Arthur Kelley of Jackson, Ga. These new officers will continue to transmit the Fraternity greater than it was transmitted to them. This year is just a new beginning for Ga. Gamma and next year promises to be one of the most productive years we have seen in a long time.—Bart Campione

UNIVERSITY OF GEORGIA

Georgia Alpha (1871), 690 S. Lumpkin, Athens, GA 30605. Chapter Adviser-Ricky H. Chastain, P.O. Box 5681, Athens, GA 30609. Rush Chairman-W.H. Gerald Caldwell, III, 1750 Winterthur Close, Atlanta, GA 30328.

IDAHO UNIVERSITY OF IDAHO

Idaho Alpha (1908), 804 Elm St., Moscow, ID 83843. Chapter Adviser-Timothy W. Brown, 526 E. 8th St., Moscow, ID 83843. Rush Chairman-Brad Miller, 5707 Randolph Dr., Boise, ID 83705 and Brad McLean, Rt. 10, Dishman-Mica Hwy., Spokane, WA 99206.

ILLINOIS KNOX COLLEGE

Illinois Delta-Zeta (1871), 516 S. West St., Galesburg, IL 61401. Chapter Adviser-R. Todd Allen, 1621 N. Prairie, Galesburg, IL 61401. Rush Chairman-

NORTHWESTERN UNIVERSITY

Illinois Alpha (1859), 2347 Sheridan Rd., Evanston, IL 60201. Chapter Adviser-James E. Walter, 1341 East Lake Ave., Glenview, IL 60025. Rush Chairman-John Watkins, 131 Talmadge Hill Rd., New Canaan, CT 06840.

UNIVERSITY OF CHICAGO

Illinois Beta (1865), 5625 S. University Ave., Chicago, IL 60637. Chapter Adviser-M. Cheak Yee, 5476 S. Harper, Apt. 3A, Chicago, IL 60637. Rush Chairman-

Illinois Beta has had a productive year in terms of scholarship, rush, social activities, and community service. Throughout the course of the year, we have held a few lecture dinners which featured noted scholars and professors of the University. To date, legal sociologist Edward Laumann, behavioral scientist Daniel Freedman, social historian Robert Richards, and anthropologist Jean Comaroff.

Our Rush program has been successful. We held 3 major rush parties each quarter, for a total of nine. In addition, we invited rushees to dinner every week and to our weekly Study Breaks. By year's end, we will have 13 new initiates, enough to replace our eight graduating seniors. Our new initiates are: Brad Bittan, David Braddock, Elliot Burros, Robert Fisher, John Gregg, Thomas Heimdall, David McFadden, Steve Oi, Tad Pethyridge, Aaron Rourke, Timothy Shinn, Skeffington Young, and William Zimmerman.

We held a highly successful all-campus party on Feb. 14, entitled St. Valentine's Day Masacre. A Chicago blues band, Jump Jackson, was commissioned and attendees were requested to dress in 1920's attire.

Every Thursday we have a chapter Study Break. Each member volunteers to organize and sponsor one during the course of the term. The members use this break as a chance to get together socially as a group. Another social event is the May 9 excursion to Chicago White Sox game.

On April 10, we collected donations for the Hyde Park Community Club and the Chicago Children's League, assisting them in their annual Tag Day.

We sent seven delegates to the COAC in Appleton, Wisc. and one delegate to the International Convention.—Kenneth A. Mercer

UNIVERSITY OF ILLINOIS

Illinois Eta (1893), 309 E. Chalmers, Champaign, IL 61820. Chapter Adviser-Jeffrey A. Scheets, 309 E. Chalmers, Champaign, IL 61820. Rush Chairman-Scott Zust, 669 Carpenter Dr., Palatine, IL 60069.

The Phi Deltas at Illinois Eta would like to welcome back Father Turner as Iota South's Province President. We are looking forward to working with him.

Bruce Ballard was selected last summer as one of the recipients of the scholarship given by the Educational Foundation. Members of Illinois Eta are already hard at work. This year we teamed up with Alpha Delta Pi to sponsor a mini-olympics for the underprivileged children of the community. Games included sack races,

wiffle ball, and relay races. Prizes were given to winners and all who participated. Fun was had by all.

This year's new officers include John Hoscheit as president, Clint Rehtmeyer as vice-president, Tom Parker as secretary, Carl Eichstaedt as warden, Bruce Anderson as treasurer, and Vince Iuorio as rush chairman.—Clint Rehtmeyer

INDIANA BALL STATE UNIVERSITY

Indiana Kappa (1969), 1501 Riverside Ave., Muncie, IN 47303. Chapter Adviser-Dalton A. Fehrer, Jr., 316 N. Calvert St., Muncie, IN 47303. Rush Chairman-Lawrence Vogt, 1257 Schleichter Ave., Indianapolis, IN 46229.

The 1980-81 school year has been an exciting one here for the Phi's at IN. Kappa. We started off with a great Homecoming float in the fall, with Brother Matt Tucco coordinating most of the efforts. A very successful alumni dance followed the Ball State-Western Michigan football contest. Dennis Gunden, Don Petrosious and David Scheller were all awarded 1st team All-Phi status after the season ended. Senior Doug Jacoby also made the 2nd team All-Phi selection as an offensive guard.

The winter started off with the initiation of nine pledges into our chapter. They are as follows: Gary Fowler, Jay Goodwin, Richard Graves, Robert Hughbanks, Paul Jackson, Nelson Kirk, Ken Murphey, Patrick Preston, and Richard Suarez. The pledge program consisted of a fund-raiser, community project, house project and a series of four written tests. The winter ended with two very talented Phi basketball teams participating in the Alpha Omicron Pi Basketball Marathon, with proceeds going to the American Cancer Society.

Spring quarter came and went rather quickly. The Phi softball team was a challenging factor in the intramural league. Although we did not win, we probably had the best looking uniforms out on the diamond. Rush was again prosperous for us in the spring as we took another ten Phikeias. The year ended with the election of many fine new and hard-working officers. Our first annual Parent's Day, following the annual spring Cardinal-White football game, took place on the day of May 9 to wind up the festivities of another school year, and a great one for Phi Delta Theta here in In Kappa.—Jay Goodwin

BUTLER UNIVERSITY

Indiana Gamma (1859), 705 W. Hampton Dr., Indianapolis, IN 46208. Chapter Adviser-Richard Douglas Thurston, 2506 Willowbrook Parkway, P.O. Box 55418, Indianapolis, IN 46205. Rush Chairman-Tony Harrington, 304 E. 1st St., Alexandria, IN 46001.

The men of Indiana Gamma did not participate in our planned community service due to a quite adverse circumstance. The circumstance emanated after a series of contacts from a woman providing us with the work and a coordinator of the service. As time drew closer towards this community service date, the woman did not call; in a diligent attempt to reach her the response was that of a changed phone number which was never to be obtained.

As a result of this contingency, the men of Indiana Gamma cleaned a bell tower, adjacent to Holcomb Gardens, which serves not only the university but the immediate community as well. This project is not very big due to the given time constraints in which we were to operate.



THIRD GENERATION: With the initiation of Lester Wallace at Northwestern on Jan. 18, Golden Legionnaire Smith Ketchum (Colorado '33) can claim three generations of Phis in his family. He is flanked by Les Wallace (Northwestern '84), his grandson, and his son Smith Ketchum III, M.D. (Stanford '60). The elder Ketchum read the Bond at the initiation ceremony.

The men of Indiana Gamma forsee their service day becoming progressively larger and thus making our role a more vital one on the university campus.—Bob Wolff

DEPAUW UNIVERSITY

Indiana Zeta (1868), 446 Anderson St., Greencastle, IN 46135. Chapter Adviser-Dr. Gordon B. Walters, 827 Gardenside Dr., Greencastle, IN 46135. Rush Chairman-Bill Kiel, 206 Riverside Prkwy., Ft. Thomas, KY 41075.

The highlight of the semester for the men of Phi Delta Theta was the initiation of seventeen strong men on Feb. 13, 1981. These new members worked very hard to become Phi Deltas and this was one night very few of them will forget. The new initiates are: Cam Cefali, Woody Corey, Jim Curtis, John Feld, Todd Fliss, Alan Hutchinson, Keith Kenter, Jim Klingler, Bob Lewis, Fran Lolli, Bill McDonnell, John O'Shaughnessy, Joe Rovai, Steve Schroer, Stuart Smith, Mark Sumida and Bob Wilson.

Improvement was shown in academics of our chapter. The improvement was minor, but the members of the chapter know this is an area that we must steadily improve and work hard at, and we hope our GPA continues to rise.

Three events were recently completed in the month of April. These events were the election of new chapter officers, a 100-hour Basketball Marathon benefiting the surrounding community and a very successful dance.

The new officers were very anxious to take office and show what they could accomplish during their term. So far, no disappointments have risen and plenty of hard work and time is being given to these many positions.

The Basketball Marathon has become an annual event for our chapter with several organizations (this year the Putnam County Learning Center and the Mental Health Center) benefitting from the charitable work the members have given to such worthy causes.

The Spring dance was an exceptional night of entertainment. A live Jazz band provided a very comfortable evening for everyone and the chapter house was convincingly decorated as if waterfalls and moats were a normal part of the structure.

Finally, our members have been very active in positions outside the chapter. We have individuals in positions such as: editor of the school newspaper, golf, baseball, track, radio, waiters for sororities, members serving on several university committees, and many more. As you can see, we are a very active and interested group.—Mike Monnett

Phi Deltas Serve In Central America

In January of 1981, DePauw University sponsored five Winter Term learning and service projects in Central America and Haiti. Forty health care, engineering, and religious professionals worked with 110 DePauw University students to erect needed buildings and provide health care in isolated villages and urban slums.

The Construction teams built an agricultural school and bakery in Guatemala, an orphan's home kitchen, dining room and elementary school in Honduras, and a new church in Panama. Forty DePauw health care majors (nursing, pre-dentistry, pre-med) worked with the professionals to provide basic health care and nutrition and public health education to more than 10,000 person in Central America and Haiti.

Members of Phi Delta Theta that par-

ticipated in the program included: Peter Melberg, Tom Gregory, Gerg Lewis, Marc Hayden, Vic Burris, Paul Frederick, Bruce Donaldson and Mark Utterback.—Fred Lamar

FRANKLIN COLLEGE

Indiana Delta (1860), 698 E. Monroe, Franklin, IN 46131. Chapter Adviser—Richard F. Robison, 1402 N. Concord, Indianapolis, IN 46222. Rush Chairman—Tom Timmons, 413 Englewood Dr., Crawfordsville, IN 47933.

HANOVER COLLEGE

Indiana Epsilon (1861), Box 86, Hanover College, Hanover, IN 47243. Chapter Adviser—Dwight Nelson, 1810 Crozier, Madison, IN 47250. Rush Chairman—

Fourteen brothers were members of the Hanover Panther football team which finished co-champions of the HBCC and was granted a berth in the NAIA playoffs. Several brothers received special honors: Brother Jeff Carter ('82) was named All-HBCC and All-District 21 first team receiver, in addition to being selected as a second team All-American; Brother Gary Cushing ('82) was named All-HBCC and All-District 21 first team tailback. Brother Cushing also received a great honor by being selected honorable mention All-American; Brother Jeff Walton ('82) was named All-American honorable mention tight end in addition to being selected All-District 21 first team.

The brothers of Indiana Epsilon were once again strong on the intramural football field. We started out the season by shutting out our first four opponents, including a 26-0 thrashing of the Fijis, who were intramural champions last year. The regular season ended with the team holding a 6-0 record; however, in the playoff championship game we were beaten 26-19 in a come-from-behind victory by Wiley dorm.

With a very successful fall behind Indiana Epsilon, the brothers continued showing outstanding leadership and participation in the Winter. With respect to campus leadership, we initiated an all-campus alcohol awareness program, which was greatly appreciated and turned out to be quite successful. In addition, we continued our success on the intramural basketball floor by winning the A and C divisions with the B team exhibiting a strong showing by making the playoffs. Within the chapter, we exemplified true brotherhood by putting together a house improvement project which included new carpet and paint for the entire downstairs.

In addition, this winter Brother Steve Grohman ('81) was nominated for IFC man of the year; he was one of only three men nominated from the entire campus. Also, a strong Rush program initiated by Brother Mike Hendrickson ('82) drew 21 fine men to Indiana Epsilon as pledges. With this strong pledge class we are optimistic that Indiana Epsilon will continue the excellence it was exhibited in the past. In other news, we again showed good academic standing by holding the second highest GPA among fraternities on campus. Also, the chapter was again nominated for the Gold Star and Kansas City Trophy. We have had several money raising projects already this year and three community service programs have been completed by the brothers.

The brothers are planning ahead, and are looking forward to another fun year at Indiana Epsilon in 1981-82.—Michael J. Miller

INDIANA STATE UNIVERSITY

Indiana Eta (1869), 931 S. 7th St., Terre Haute, IN 47807. Chapter Adviser—Dr. Donald E. Owen, 140 E. Lawrin Blvd., Terre Haute, IN 47803. Rush Chairman—

Indiana Alpha (1849), 1215 N. Jordan Ave., Bloomington, IN 47401. Chapter Adviser—Fred S. Dunn, 418 E. University, Bloomington, IN 47401. Rush Chairman—

Indiana Alpha Phi Deltas captured the pole position for the 1981 Little 500 Bike Race at Indiana University with a time of 2:25.67 on April 5.

The team, consisting of Jim Mahaffey ('83), the only veteran rider, Orlando, Florida; Jim Barlow ('83), Michigan City, Indiana; Tim Kappes ('84), Indianapolis; Greg Smith ('82), Columbus; and Glenn Schoeder ('82), Martinsville. The last four were "rookies" which made the victory all the more impressive.

The team had to overcome a near-disastrous exchange between Barlow and Kappes. "I thought we'd just make the race," Smith said after the run. "I can't believe it."

The Little 500 has become "The World's Greatest College Weekend". Most moviegoers will remember that the race was the feature of the movie "Breaking Away" which also became a television series. A standing-room only crowd of 27,412 people watched this year's race in a brand new \$3 million dollar stadium on campus.

"We trained from January up until race day," stated Coach Peter Babilla ('84). We trained indoors through January and February by running, lifting weights and conditioning. We also rode 'rollers', which are used for indoor cycling. The rollers are used when the weather doesn't permit riding outdoors."

Over spring break they went to Tampa, Florida and rode over 600 miles in six days with two sessions each day.

"We were able to function as a 'complete' team through the donations of alum-

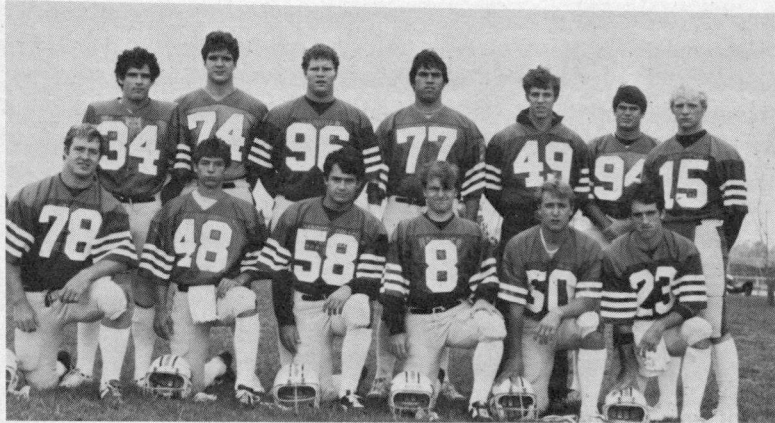

HANOVER FOOTBALL PHIS: Phi Deltas who are members of the Hanover Panther football team include KNEELING—John Case ('83), Steve Cannon ('82), Greg Reynolds ('83), Mark Waterfill ('83), Gil Speer ('82) and Jeff Carter ('82); STANDING—Gary Cushing ('82), Hal Chrisman ('82), Jeff Walton ('82), Chris Phelps ('83), Rex LaRowe ('82), Jim Schmidt ('82) and Rob Henkle ('83). Jamie Olds is not pictured.

ni, to whom we are very grateful," Babilla continued. "These men put in four to six hours a day of practice for one day at the track. They've all got two more years to stay together. We have a dream that will become a reality if our got anything to say."

"We are so intense about this, it's ridiculous," stated Mahaffey. "If I studied as much as I rode, I'd have a 4.0 pt."

"It has been the biggest thrill of my life."

PURDUE UNIVERSITY

Indiana Theta (1893), 503 State St., W. Lafayette, IN 47906. Chapter Adviser—Thomas Rehm, 100 Northwestern, W. Lafayette, IN 47906. Rush Chairman—

VALPARAISO UNIVERSITY

Indiana Iota (1954), 652 Garfield Ave., Valparaiso, IN 46383. Chapter Adviser—Charles C. Rebeck, 748 Acadia Rd., Valparaiso, IN 46383. Rush Chairman—

WABASH COLLEGE

Indiana Beta (1850), 114 W. College St., Crawfordsville, IN 47933. Chapter Adviser—Thomas G. Dyer, 800 Danville Ave., Apt. 18, Crawfordsville, IN 47933. Rush Chairman—James Dyer, 1001 Plymouth Pl., Princeton, KY 42445.

This Spring marked the re-opening of Indiana Beta chapter house at Wabash College. The much anticipated renovation is finally a reality. The renovation project began in July '80, and allowed the brothers to move back in on March 16, even though the final touches are still being applied by the painters. The one-half million dollar project is highlighted by an all-new interior, including new plumbing, wiring, and kitchen. In addition to this, the chapter has acquired up to \$70,000 for furniture and various other interior decorations. Many thanks to the Alumni Executive Committee, who worked extremely hard at coordinating the fund raising effort. Plans are already in the making for a dedication ceremony to take place this fall at homecoming.—Timothy D. Hodges

IOWA DRAKE UNIVERSITY

Iowa Delta (1961), 1245 34th St., Des Moines, IA 50311. Chapter Adviser—Robert Eddy, 2018 70th St., Des Moines, IA 50322. Rush Chairman—Chris Chigas, 1326 Prairie Lane, Hennen, IL 60025.

The Brothers of Iowa Delta are making the final turn of a successful 1980-1981 school year (and for some of us this is the final lap of our four year college relay). Phi Delta Theta highlights Drake's campus this year in many areas, the most prevalent being campus leadership, athletics, and community service.

Phi Deltas virtually dominated every major campus position this year. Of the 20 Student Senators, four were Phis, including the Student Body President, Pete Barber. Other major offices in the hands of Phi Deltas include the editor of the campus newspaper, Greek Week Co-chairman, the Off-Campus Housing Director and Assistant Director, the founding father of the

Drake chapter of Phi Delta Chi (Pharmacy fraternity). And these accomplishments only scratch the surface!

In athletics, Phi Deltas are neck to neck with the SAEs and the Pikes and we're gaining ground. To date, we've won Basketball (defeating the Pikes 36-34 in overtime), Cross-Country, fall semester Softball, Racquetball Doubles, and have taken second in Football, Soccer, and spring semester Softball.

Community service was highlighted by our fourth annual Run-Across Iowa for Multiple Sclerosis. Our legs are still sore, but it was worth the \$2000 plus that we raised (see picture: the cliché, "a picture is worth a thousand words" can be modified to say "this picture is worth a thousand dollars!" for our Run-Across-Iowa.)

Next year promises to be even more successful and we sincerely wish all other chapters the good fortune that we have been blessed with.—Dave Higgins

IOWA STATE UNIVERSITY

Iowa Gamma (1913), 325 Welch Ave., Ames, IA 50010. Chapter Adviser—Richard MacInnes, 2434 N. 99th, Omaha, NE 68134. Rush Chairman—Russell John Conser, 325 Welch Ave., Ames, IA 50010.

This year brothers returned to Ames, Iowa and Iowa Gamma to find two improvements to the chapter house. The corporation board funded the pouring of an expanded patio and the remodeling of the second and third floor bathrooms. Again, Phi's did well in rush, finishing with 19 top notch Phikeia's, entering into the new school year.

Iowa Gamma of Phi Delta Theta has again excelled in campus involvement at ISU. Phi's were represented on the Central Committees of Homecoming, Campus Chest, Wintergarden, Greek Week, Student Union Board, and Veishea, the largest student run festival in the nation. Phi's also participated in other campus organizations like Greek Programming Committee, Student Alumni Association, and Fraternity Buyers Association. Brother Russ Conser received the Gamma Gamma outstanding sophomore award, and honorary representing less than two percent of the Iowa State Greek System.

The fall began with a great rush and Homecoming sparked many activities. Our new Phikeia's won the "Yell Like Hell" competition after performing a fire up skit on central campus with the Chi Omega pledge class. After a meaningful and educational pledgship, we proudly initiated these Phikeia's into the bond on January 25, 1981.

An all chapter effort was put forth in the annual Phi Delta Theta Homecoming Service Project. This year the brothers, along with the women of Chi Omega, took underprivileged children of the "Head Start" program of Ames out for an afternoon at a local park. Over 220 man hours were contributed and the Head Start Program received approximately \$1200. Homecoming weekend was topped off with our an-

nual Alumni Pig Roast. The class of 1955 used this opportunity to have their long awaited reunion.

The social highlight of the fall was our annual Phi Delta Theta Pajama Party. Each year this fall social event is organized by the Phikeia's to gain experience in working together. This year's theme for P.J. was "A Knight In King Arthur's Court", including life sized dragon heads and a waterfall.

Winter brought about a first place prize in the Varieties Skit competition with the women of Alpha Delta Pi. Varieties skit are "mini-musicals" produced, directed, and acted by members of a sorority and fraternity. Out of a field of 13 entries, we managed to win best costumes, best make up, best actress, and runner up for best actor, as well as the number one skit!

Over the course of the school year, Phi's have been actively involved in Iowa State University intramurals, with teams competing in football, basketball, volleyball, broomball, and hockey. This athletic talent proved itself as Phi's took first place in the Greek Week Olympics. Brothers Dave Caris and Craig Dunagan took first and second places, respectively, in the Greek Week Marathon.

This year's "Veishea" parade float is being built with the women of Delta Zeta. The float, entitled "A Day at the Bumbling Brothers Circus" is a comical takeoff of the Barnum and Bailey Circus acts and we hope to take first place this year after two consecutive second place finishes.

Spring quarter also included the pledgship of four more new Phikeia's, and finished with a much anticipated activation on May 13, 1981. The new initiates of the fall pledge class continued their service project participation by dancing in the annual ISU-Muscular Distrophy Danceathon. They also contributed to the Diabetes Foundation by riding in the Diabetes Bikeathon with the Gamma Phi pledges. After their ten mile ride, they were given an award of recognition for the most money contributed by a group.

As a service to all Iowa Gamma Alumni, a Chapter Directory will be distributed in August to all Phi's initiated at Iowa Gamma. The directory is being funded solely by the tremendous support of active alumni through contributions. Rush letters were already being sent out early in the Spring to high school seniors and rush has already taken an active part of the chapter house's priorities in hopes of getting a great start to summer rush and another fantastic year at Iowa Gamma!—Jim Potach

IOWA WESLEYAN COLLEGE

Iowa Alpha (1871), McKibbin Hall, Iowa Wesleyan College, Mt. Pleasant, IA 52641. Rush Chairman—Chris Armstrong, R.R. #1, New London, IA 52645.

On January 23, 1981 we initiated our first semester pledges who are Chris Armstrong, Paul Barnett, Owen Garretson, Brian Michelson and Joe Tedeschi. We presently have two second semester pledges: Chris O'Roake and Chuck Taft.

Our new officers for the 1981-1982 school year are: Kerry Kemble, president; Owen Garretson, vice president, Brian Michelson, secretary, Dan Walker, treasurer; Joe Tedeschi, warden; and Chris Armstrong, pledge trainer and rush chairman.

This year we participated in a lot of community service projects. This Spring we held an Easter egg hunt for the underprivileged children of the community. We also had our second blood drive for the year which turned out to be successful. We are now in the process of painting a historical house on campus with all the other Greeks on campus.

On April 24 we had our Spring Formal which turned into an all weekend affair. Special Awards that were given out were: Pledge of the Year—Owen Garretson and Outstanding Senior of the Year—Patrick Walker. The whole weekend turned out to be a big success. This week starts Greek Week on Campus. We are anticipating a good turnout and are expecting to win

most of the events. We are only losing two to graduation but we are losing two excellent brothers in Jim Philipps and Patrick Walker. Next year looks promising to the Brothers of Iowa Alpha. We have our membership on the rise as well as increasing financial stability. We are all looking forward to next year and are setting ourselves some high goals. We are hoping that next year is as exciting and rewarding as this past year.—Kerry Kemble

STATE UNIVERSITY OF IOWA

Iowa Beta (1882), 729 N. Dubuque St., Iowa City, IA 52240. Chapter Adviser—Craig Gustaveson, Lot 209, 260 Bon Aire, Iowa City, IA 52240. Rush Chairman—

The men at Iowa Beta kept very busy this year with numerous activities. Fall semester was highlighted by three events. Following a successful rush, Iowa Beta joined forces with the Chi Omega sorority in a skate-a-thon to raise money for the American Diabetes Association. This effort raised over \$8,000 and was the largest single money-raiser on campus.

Alumni support continued to increase and Homecoming was evidence of this. Many alumni came back to visit Iowa Beta and we hope to see more next year. Also during the fall, extensive renovation on the exterior of the chapter house was initiated. After receiving a \$72,000 loan from the Palmer Foundation of Phi Delta Theta, the chapter house was roofed and painted. Improvements continue, both inside and out.

Spring semester was also quite busy and one of much planning. The men of Iowa Beta participated in Project Green in the Iowa City area, using our manpower to clean bike trails. Most of our attention, however, was and will continue to be focused on organizing our Centennial Celebration. The Celebration is scheduled to take place during the week of April 10-17, culminating with a banquet at the Ironmen Inn on April 17. We have several events planned for this, and our alumni will be hearing from us quite often in the coming months. We look forward to an exciting and successful year.—Kurt Powell and Mark McCallum

KANSAS

EMPORIA STATE UNIVERSITY

Kansas Epsilon (1968), 1326 Highland St., Emporia, KS 66801. Chapter Adviser—Douglas A. Lees, 1112 Commercial, Emporia, KS 66801. Rush Chairman—Mark Traylor, 209NTT1, Burlington, KS 66839.

The 1980 year was a strong one for Kansas Epsilon. New members included are Tom Baker, Scott Godfrey, Carl Anderton, Jim Shaw, Mark Traylor, Eric Keller, and David Hughes. Newly elected officers for 1981-82 are President Roger Nordeen, Vice President Kevin Pouch, Treasurer Jim Shaw, Secretary Ken Black, and Pledge Trainer Tim Wolken.

Phi Delta Theta continued to improve in several areas. Our contribution to Community Service in Emporia continued to improve in the 1980-81 school year. We provided help to the elderly, working through the Social Rehabilitation Service. Projects consisting of cleaning senior citizens yards were greatly appreciated. Another Community Service, the Highland Hill 5 km. Run, raised money for a charity. Phi Deltas were also active in the Special Olympics which was organized by brother Tim Wolken.

Representing our chapter on IFC were Brothers Thomas Baker (Serving as secretary of IFC), Mark Traylor, and President Mel Fuqua. We also helped at the IFC Scholarship Fund Raiser "In The Mood", which was a nostalgic Jazz extravaganza recounting life in the 40's.

Our academic standards continued to improve as well. For the fourth straight semester in a row the chapter continued to increase its overall grade point average. The achievements of Brothers Jack Black, Jerry Traylor, Mike McAdam, Tim Wolken, Walter Hughes, and Roger Nor-



LITTLE 500 PHIS: The Indiana Alpha Bike team received the poll position for the annual "Little 500 Race" at Indiana University (see accompanying story).



IOWA DELTA: Phis at Iowa Delta recently raised \$2,000 for Multiple Sclerosis with a "Run-Across-Iowa" project.

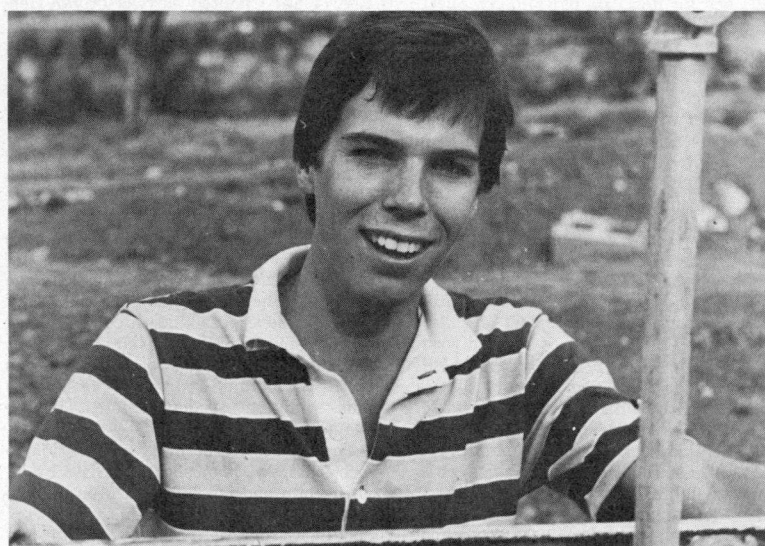
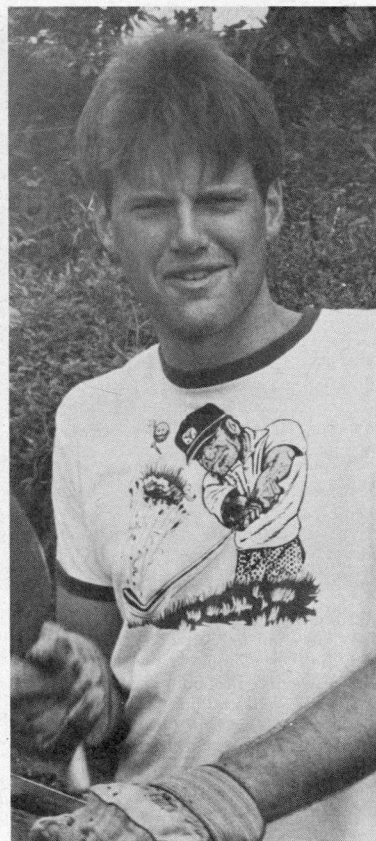
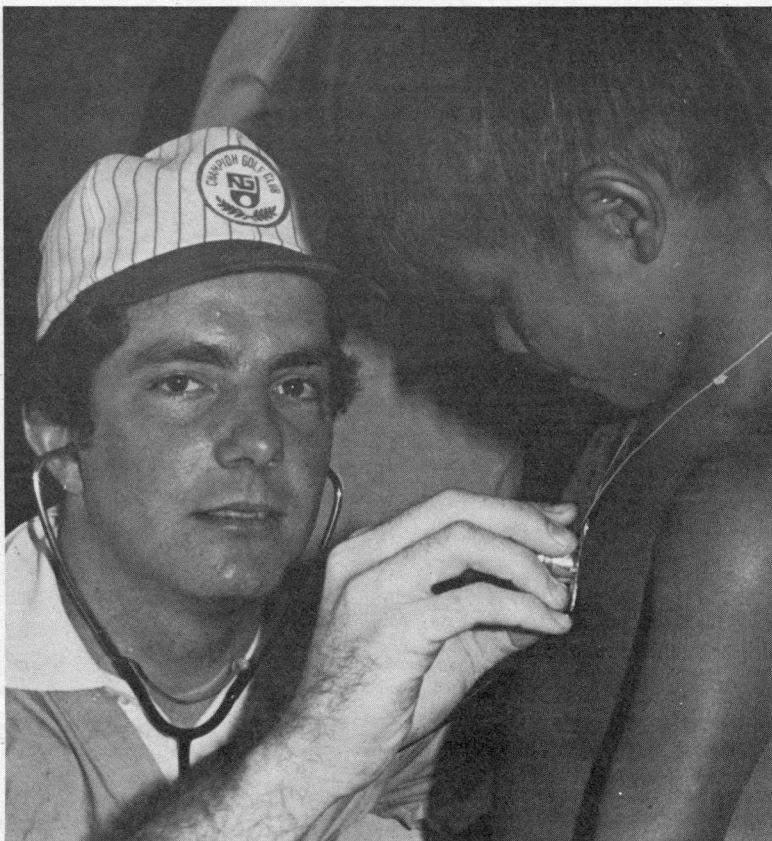

PHI DELTS IN CENTRAL AMERICA: Eight Phi Delt's were part of a group of 110 students from DePauw that participated in the university's sponsorship of five Winter Term learning and service projects in Central America and Haiti. These students, with the help of 40 health care, engineering and religious professionals, worked to erect needed building and provide health care in isolated villages and urban slums. Several of the Phis included (clockwise beginning with upper left) Peter Melberg, Tom Gregory, Greg Lewis, Mark Utterback, and Marc Hayden, Vic Burris, Paul Fredrick and Bruce Donaldson.

deen deserve special mention. These six men were honored with the Gamma Phi Alpha Award, awarded by IFC to the top 20 scholars belonging to fraternities. Also deserving individual mention, **Walter Hughes** and **Roger Nordeen** each received the Kansas City Area Alumni Scholarship. **Roger Nordeen** received the IFC Pledge Scholarship as well.

In the area of chapter house improvement we had a remarkable year. The chapter, with much appreciated help from our alumni, made many needed improvements to the chapter house. Interior walls were repaired and repainted, wall-to-wall carpet was laid and the front porch was painted, all making a noticeable improvement in the chapter house's appearance. In order to cut heating costs and save energy the chapter house was insulated and storm windows were installed. To improve our study environment we converted a room in the basement, "The Cave", into a study room.

The help of Alumni in chapter house improvement was especially noticeable among our Housing Corporation who paid for many of the improvements. The new Housing Corp. Officers elected this year are **President Chuck Weston**, **Vice President Scott Larson**, **Treasurer Don Coleman** and **Secretary Dennis Richter**.

At the Bi-annual Convention in Cincinnati, Ohio, which was attended by brother **Mike Penner**, our chapter received both an Improvement Citation, recognizing our continued commitment to overall improvement, and a Scholastic Citation for scholastic excellence. Back in Emporia, Brother **Roger Heineken** was selected Outstanding Alumni by the chapter for his continual assistance in fraternity affairs. The chapter also selected an Outstanding Faculty Member, Biology Professor, **Dr. Gaylen Neufeld**, as well as this year's new Sweetheart, **Cheryl Pherigo**.

In the future the men of Phi Delta Theta intend to continue maintaining growth in both numbers and even more importantly, in the quality of the fraternity. By maintaining an evergrowing reach into the campus and community of Emporia, and striving to uphold the scholastic and moral character of our brotherhood, we shall achieve our goals.

We also wish to extend an open invitation to all of our Brothers around the coun-

try to stop by and share in our fellowship.—**Scott Godfrey** and **Thomas Baker**

KANSAS STATE UNIVERSITY

Kansas Gamma (1920), 508 Sunset Ave., Manhattan, KS 66502. Chapter Adviser: **Meryl Wilson**, 3112 Bethany Cir., Manhattan, KS 66502. Rush Chairman:

It has been a very active semester for many Kansas Gamma Phi's. Involvement ranges from varsity sports to student government.

Mark Teague is playing varsity baseball for the Cats this spring. **Stewart McKinnon** just finished playing in the varsity inter-squad football game held every spring. **Tracy Faulkner**, **Vince Wheeler**, and **Mike Bradley** play for the K-state golf team. This spring, **Dave Knoll** is coach for the K-state Rowing team and along with crew members **Joel Anderson**, **Mike Johnson**, and **Randy Rietcheck**. They have traveled to a different race nearly every weekend this spring. **Ross Myers** and **Jim Stuelke** play for the K-state Volleyball team and **Joe Sassenick** is on the K-state soccer team. **Wes Ruzek** has put in a lot of time on the Student Senate Finance Committee and **John Stafford** was recently initiated into Pi Tau Sigma, an Engineering honorary fraternity.

We are busy planning our first annual flag football tournament to be held next September. It will be our Community Service next semester and the money raised will go to a local charity.

After two successful rush parties and two more planned, we are very optimistic about our summer rush program. It looks like the vacant spots in the house will be filled up with some fine young men.

As the intramural season winds down, we find ourselves fourth out of 27 fraternities. Still involved, **Evan Howe** and **David Drees** will play in the finals of outdoor racquetball this week. In addition, **Jeff Hormel** and **Dean Watson** are boxing this week in the annual Sig Ep fight night. Last year, **Jeff** won his weight division.

The social part of this semester was very successful. Our formal at Hutchinson this year was a big success as well as our annual casino party. In addition, we had Friday afternoon functions with the Pi Phi's, Alpha Delta Pi's and the Alpha Chi Omega's. Our new social chairman, **Ron Ir-**

vine is already planning our social schedule for next fall.—**Evan Howe**
UNIVERSITY OF KANSAS

Kansas Alpha (1882), 1621 Edgehill Rd., Lawrence, KS 66044. Chapter Adviser: **R.A. Edwards, III**, 1136 Hilltop Dr., Lawrence, KS 66044. Rush Chairman: **WASHBURN UNIVERSITY**

Kansas Beta (1910), Washburn University, Topeka, KS 66621. Chapter Adviser: **Robert Bourdette**, 2214 S.W. 29th St., Terrace Apts. #33, Topeka, KS 66611. Rush Chairman: **Rick Boeh**, Phi Delta Theta Fraternity, Washburn University, Topeka, KS 66621.

Highlights for Washburn University's Phi Delta Theta, Kansas Beta, for the school year 1980-81 included scholastic

achievement, community service, and campus involvement.

The chapter had an overall grade point average of 3.091, highest on campus. This enabled us to maintain the Greek Scholarship Trophy, now 31 out of the last 33 semesters.

Community service projects included a "Fun Day" for the children of the St. Vincent's Home for neglected and abused children, and participation in the "Dollars for Washburn Scholars" telethon with Phis raising over \$1200.

Brothers involvement on campus consisted of **Chuck Cordt**, sports information director; **Patrick Meikel**, editor of the KAW (yearbook); **Steve Rothrock**, assistant sports information director; **Willie Geissler**, student senate vice president;

Student senators: **David Hanzlick**, **Raleigh Van Trease**, **Tim Badwey**, **Jim Wright**, **Jerry Clark**, **Wade Shea**, **Mark Heyka**, and **Bill Hine**.

Phis and Phikeias participating in athletics were **Greg Kinney**, football; **Dave Nelson**, **Blake Smith**, **Mike Clark**, and **David Wurth**, basketball; **Jerry Schemmel**, baseball; **Mike Clark**, golf; and **David Wurth**, tennis.

Also Kansas Beta took first in the Greek Sing, first in the Greek Games, second in the Greek Skit, and captured first place overall in the Greek Week activities.

WICHITA STATE UNIVERSITY

Kansas Delta (1959), 1750 N. Vassar Ave., Wichita, KS 67208. Chapter Adviser: **George Harpool, III**, 4164 N. Parkwood, Wichita, KS 67220. Rush Chairman:

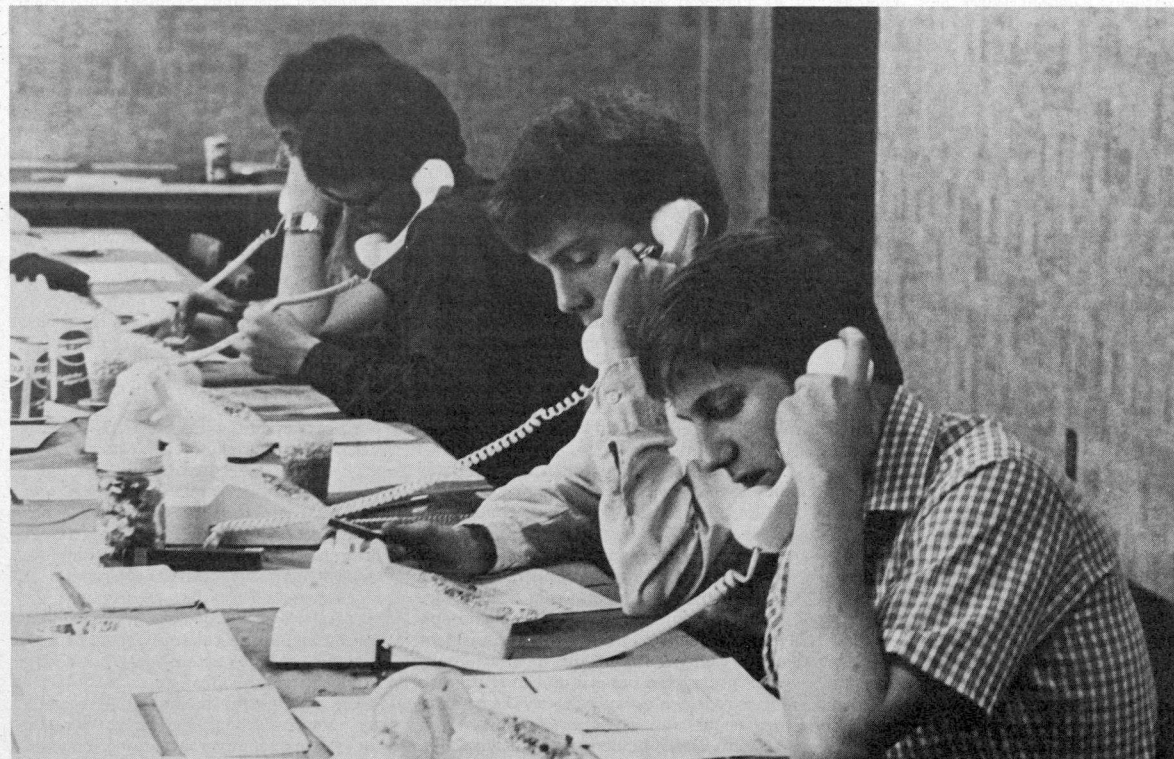

KANSAS BETA: Kansas Beta Phis participated in a "Dollars for Washburn Scholars" community service project this year. Making telephone calls are **Tim Badwey**, **Dave Hanzlick**, **Mark Heyka** and **Patrick Meikel**.

KENTUCKY CENTRE COLLEGE

Kentucky Alpha-Delta (1850), Box 756, Centre College, Danville, KY 40422. Chapter Adviser-William Garriott, Centre College, Danville, KY. 40422. Rush Chairman-Dan Hall, R. #1, Box 79, Scottsville, KY 42164.

The brothers of Kentucky Alpha-Delta have had an extremely eventful year. The chapter has been extensively involved in all facets of campus life here at Centre.

In 1981, we are pleased to announce that our rush was most successful. We have pledged and initiated fourteen quality men who have already begun to contribute a great deal to Kentucky Alpha-Delta. All of the chapter members are excited about this fine group of young men—it is obvious to us that they will aid us in the ever growing excellence of the chapter.

Socially, we have once again pulled together to play a vital role in the campus social scene. We have continued to have all of our traditional theme parties that are always very successful. Some of these are: Playboy After Dark, Studio 54, Wild West, Battle of the Babes, Cabaret, and Mardi Gras.

We were not only involved in the social activities on campus this year, but were also very active in community service. One of our more outstanding projects was our participation in this year's March of Dimes. We canvassed the community door to door in search of contributions. Also this year, we won the Red Cross blood donor drive for the seventh year in a row. In an effort to help beautify the campus, our pledges planted a dogwood tree in front of the post office.

Academically we are again one of the top ranking Greek organizations on campus. Last year we were disappointed in our second place finish. To the date of this letter this year's winner has not been announced. We are very hopeful that the final result will be Ky. Alpha-Delta on top.

Overall we have had a fine year. Our management by objectives program is helping our chapter to grow stronger and stronger. We are pleased with our progress and we can only look forward to even greater accomplishments.—**Scott Neff** and **John Shaver**

EASTERN KENTUCKY UNIVERSITY

Kentucky Theta (1969), Student Activities Office, E.K.U., Richmond, KY 40475. Chapter Adviser-Dr. Ralph Thompson, 205 Stratford Drive, Richmond, KY 40475. Rush Chairman-Tom Cooper, 614 Robertsville Rd., Oak Ridge, TN 37830.

The Kentucky Theta Chapter of Phi Delta Theta began the 1980-1981 school year by ushering the games of the NCAA Division II champs, the Eastern Kentucky University Colonels. The brothers also sold "Go Big E" hats to promote the Homecoming spirit.

The men of Phi Delta Theta selected twenty-nine pledges during the 1980-1981 school year; which insured Kentucky Theta of a strong chapter for years to come.

The chapter had a powerful year in sports, capturing the Greek championship in soccer and being the campus champions in softball. The Phis were successful in capturing second place in the All Sports Trophy for the second consecutive year.

For community projects during the school year the chapter collected donations for Cystic Fibrosis Dance-a-Thon, offered a free car wash to police cruisers, cleaned up garbage along the Richmond bypass, and sold lightbulbs for the Lion's Club.

The men of Phi Delta Theta represent the best of the Greek population, by taking action in the community as well as promoting University activities.—**Steven Lalonde**

UNIVERSITY OF KENTUCKY

Kentucky Epsilon (1901), 569 Woodland Ave., Lexington, KY 40508. Chapter Adviser-Ken Scroggins, 245 Lexington Ave., Lexington, KY 40508. Rush Chairman-Lee Grider, 552 St. Anthony Dr., Lexington, KY 40505.

In the fall, for homecoming, the brothers of Kentucky Epsilon entered the house decorating contest based on the theme, "The Main Event." Many long days were put into the project with the Phi Deltas placing third.

We had four brothers on the Dean's List with two of these having 4.0 averages on a 4.0 scale. Overall, the actives were third on campus scholastically during the fall semester.

February was highlighted with the installment of new officers. Seniors Ramesh Singh and Clay Jones each placed fourth in the Kappa Delta Tennis Classic and the Kappa Delta Buckoff respectively.

In March, many of the brothers went to exotic places such as Florida and Jamaica. Also in March we were nominated for the Improvement Citation.

The social event of the year was our Spring Formal which was held at Spindletop Hall. Social Chairman Bryan Cloyd and alumnus Doug Long planned an exciting evening.

In April, 10 Phi Deltas devoted their time to assist alumnus Don Stewart in providing security for the High Hope Steeplechase. The experience was very exciting and rewarding.

Our Awards Dinner at Kentucky Epsilon saw Bryan Cloyd receive the Bill Jones Memorial Award for Outstanding Brotherhood and Senior's Award for Most

Outstanding Underclassman. **Alan Simmons** won the award for the highest active grade point standing, while **John Farmer** won the award for the highest pledge grade point average. **Bill Buckley** was named Most Outstanding Senior and **Wes Jones** was named Pikeia of the Year.

Currently, there are several projects on the drawing board at Kentucky Epsilon.

We have a retreat scheduled for August 21-22 at Buckhorn Lake. The purpose of the retreat is to get organized for rush, to outline objectives for the coming semester, and to promote brotherhood.

We are also in the process of organizing an All-Greek Volleyball Tournament. The proceeds for this event will go to the St. Agnes House, a center for cancer patients.—**Jim Furnish** and **Wes Jones**

WESTERN KENTUCKY UNIVERSITY

Kentucky Eta (1966), 1260 State St., Bowling Green, KY 42101. Chapter Adviser-Billy T. Edwards, Jr., 516 E. 14th St., #2, Bowling Green, KY 42101. Rush Chairman-David Buckner, 718 Wedgewood Way, Bowling Green, KY 42101.

LOUISIANA STATE UNIVERSITY

Louisiana Beta (1938), P.O. Box P.D., Louisiana State University, Baton Rouge, LA 70803. Chapter Adviser-Rob W. Schefly, Jr., 6911 Annabelle, Baton Rouge, LA 70806. Rush Chairman-Barry Druhan, 2113 Audubon St., New Orleans, LA 70118.

LOUISIANA STATE UNIVERSITY—SHREVEPORT

Louisiana Delta (1979), c/o LSU Shreveport, 8515 Youree Dr., Shreveport, LA 71115. Chapter Adviser-David Hendrix, 146 Atlantic, Shreveport, LA 71105. Rush Chairman-David Gibson, 2834 Alvin, Shreveport, LA 71104.

The Phis of LSU-Shreveport have always taken pride in their ability to serve their community and chapter.

This semester, the Phis were the first to introduce the public to the new Convention Center, completed February 1981. We threw an annual social event called "La Grande Fete" in the center for the purpose of raising money for our chapter housing fund. You can imagine the positive image projected when we offered 5,000 pounds of crawfish, beverages, and three top bands, all for a minimal eight dollars. The event gave us an opportunity to expose the Phis to the community and various businesses plus stimulate student interest in the chapter.

The Phis were the first organization to meet the new Chancellor at LSU-S by inviting him and his wife to a Monte Carlo night. The party provided an excellent opportunity for the alumni, parents and chapter members to welcome the new Chancellor.

The Phis were the first to unite Centenary College of Shreveport and LSU-S by having an exchange with the Centenary Delta Zeta's.

Fourteen new members were initiated including two students accepted into the six year Medical School Program, a Student Government Association Vice President, a Vice President of a Business Fraternity, and a member of the Program Council.

It has been a challenging year filled with ambitious projects. We just recently received news that our chapter has been nominated for the Silver Star by the General Headquarters.—**J. David Mitchell**

UNIVERSITY OF SOUTHWESTERN LOUISIANA
Louisiana Gamma (1967), 102 Buckingham Dr., Lafayette, LA 70503. Chapter Adviser-Daniel M. Keefe, 102 Buckingham Dr., Lafayette, LA 70503. Rush Chairman-

MAINE COLBY COLLEGE

Maine Alpha (1884), Box 266, Colby College, Waterville, ME 04901. Chapter Adviser-W. Malcolm Wilson, Pond Rd., R. #1, Oakland, ME 04963. Rush Chairman-Nicholas Norton, c/o Wales, Homestead, Chamberlain, ME 04541.

The academic year concluded at Colby with top-notch morale, letting Phis accomplish another tremendously successful rush program, make great progress in rebuilding their Alumni Network, and lead the campus with a spectrum of colorful social events.

Our dedication has resulted in our Chapter being nominated for the Silver Star Award.

John "Jay" Hinkley, a brother initiated in 1978, has transferred to New England College in Manchester, New Hampshire, where he is working on starting a new Phi Delt colony.

Thirteen new brothers were initiated in February. Many of them played on our IFC hockey team, which was number two in the IFC tourney.

Fred Madeira graduated this year, and is now with the Kodak Corporation in the Sales Training Program, based in Rochester, N.Y.

Senior **Scott Vandersall**, Juniors **Burr Johnson** and **Doug Mears**, Sophomore **Bill White**, and Freshman **Craig Hatten** are playing Colby Rugby in the fall and spring. Sophomore Paul Revere is President of the Colby Sailing Club.

Progress with our Alumni Network has led us to redesign our newsletter, the new format being called the Main Alpha Crier.

Colby Phis join members of other Colby fraternities in legal action to get local tax authorities to reduce or withdraw a new property tax imposed on Colby fraternities last summer, a substantial tax which is

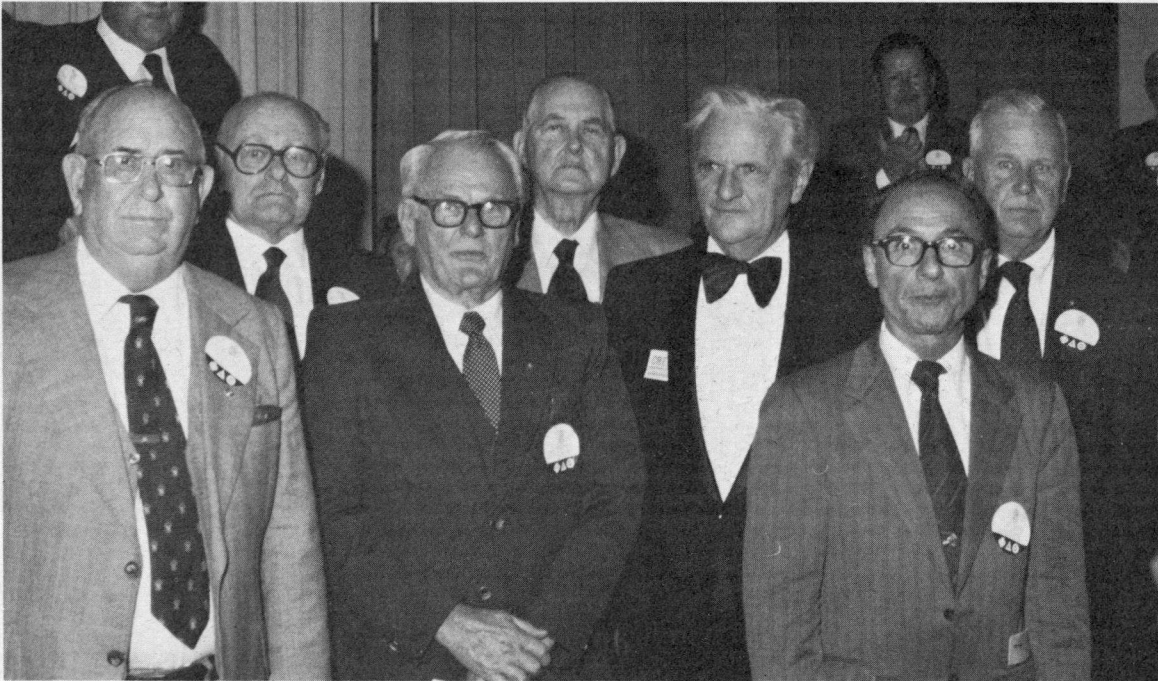

MARYLAND ALPHA FOUNDERS DAY: (top) Seven Golden Legionnaires were honored at the Maryland Alpha Founders Day celebration. (middle) Brothers Greg Brilhart, Andy Pusey, John Richardson, Ed Castle, Joe Mullan and Mark Hubbard conduct the traditional candle lighting service. (bottom) Chairman Mike Campion congratulated Golden Legionnaire Harry Hess, Bond Number 2.

putting heavy financial burden on all the chapters.

Overall, a solid, productive year has left the house in sensational shape, with brothers looking forward to the fall and a new rush program.—**Burr Johnson**

MARYLAND UNIVERSITY OF MARYLAND

Maryland Alpha (1930), 4605 College Ave., College Park, MD 20740. Chapter Adviser-Michael B. Twigg, 7911 Mandan Rd., #203, Greenbelt, MD 20770. Rush Chairman-James Grady, 4605 College Ave., College Park, MD 20740.

The highlight of the Spring Semester was by far the Fourth annual Phi Delta Theta Tennis Marathon for the Arthritis Foundation.

Sponsored this year by Michelob, Marathon playing, clinics, tournaments and a Casino night helped to raise \$2,500.00 for Arthritis. Michelob Lite supplied us this year with a touring pro, Tom Gorman, who gave a clinic, and played the winner of the Mens Singles Tournament, Tony Joseph.

Brothers **Tom Prince** and **J.P. Watson** played tennis for 50 hours to show their determination to fight this cripple. Over 50 prizes were awarded at midnight of the Casino night that raised the majority of the \$2,500.00 we donated to the Arthritis Foundation. An awards banquet ended the successful weekend and Chairman **Dan Kane** should be congratulated and thanked for his selfless hard work for this worthy cause. Danny's work made this community service project a huge success.

Twelve pledges make up our spring pledge class and they have had three large money makers. Each project leads to a bigger and more ambitious undertaking.

At this year's Washington Area Alumni Club's banquet a special honor was bestowed upon our President, **Mark Hubbard**. A brother Phi from Vermont Alpha decided that he wanted to give his Badge to a deserving young Phi in the area. Brother **John Dixon**, (Vermont '21), chose **Mark** to receive this 60-year old, extremely beautiful pin, and presented it to him in an emotional and heartwarming presentation. **Mark** responded with a heartwarming speech on brotherhood and old friends. It was a touching speech to end a very special evening that was attended by six actives from Maryland Alpha.

The highlight of the Fall 1980 Semester, or the entire school year for that matter, was the 50th anniversary dinner dance on Oct. 31, 1980. Well over 300 alumni, actives, and pledges arrived with their dates and wives to celebrate 50 great years on the University of Maryland campus. The

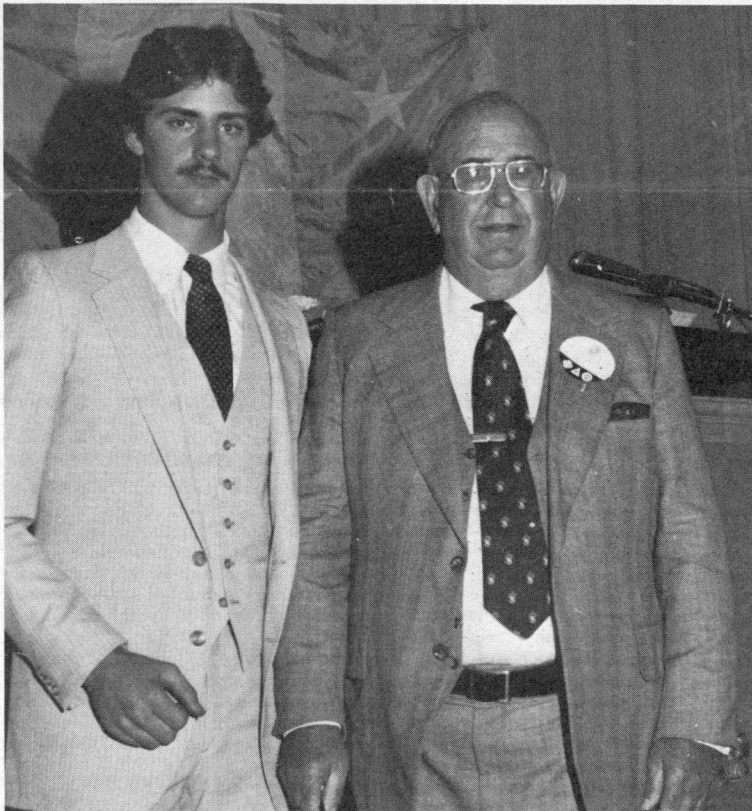

night's big event was the induction of Maryland Alpha's first group of Golden Legionnaires assembled for an evening of renewed acquaintances, laughter, dancing and good times that will be remembered by all. The evening proved once again that Phi Delta Theta is a Fraternity for life.

On January 31, 1981, 13 Neophytes were initiated into the brotherhood. The day began with a steak and egg breakfast at 10 and the ritual ceremony followed at noon. We were proud to have **Rusty Richardson** in attendance at the breakfast, ceremony and at the Formal dance that followed that night.

In late April a dinner is planned for **Alan Golancinski**, a Maryland Phi who spent 444 days as a hostage in Iran. The dinner is for brothers, pledges, and alumni from the Washington Area Alumni Club. There will be a roast of Mr. **Golancinski** featuring his old roommates from the chapter, Iranian dancing girls, and the Ayatolla coming out of a cake.

We at Maryland Alpha would like to say that we are proud to have been nominated for the Gold Star and will continue to work in the spirit of the Fraternity. Have a good summer!!!—**Michael LaPorte**

WESTERN MARYLAND COLLEGE

Maryland Beta (1971), Box 1219, W.M.C., Westminster, MD 21157. Chapter Adviser-Donald F. Schenk, 805 Ewing Dr., Westminster, MD 21157. Rush Chairman-Scott Lohman, 330 Pitman Ave., Pitman, NJ 08071.

MASSACHUSETTS MASSACHUSETTS INSTITUTE OF TECHNOLOGY

Massachusetts Gamma (1932), 97 Bay State Rd., Boston, MA 02215. Chapter Adviser-Edward R. Hammer, Hamilton D-13, Harvard Business School, Soldiers Field P.O., Boston, MA 02163. Rush Chairman-Pat Rogers, 97 Bay State Rd., Boston, MA 02215.

MICHIGAN GENERAL MOTORS INSTITUTE

Michigan Delta (1964), 1160 Dupont St., Flint, MI 48504. Chapter Adviser-Robert G. Morris, 925 Springview Dr., Flushing, MI 48433. Rush Chairman-Carl Kipp, 980 Livingston Dr., Xenia, OH 45385.

MICHIGAN STATE UNIVERSITY

Michigan Beta (1873), 626 Cowley, East Lansing, MI 48823. Chapter Adviser-Ned S. Bearden, 851 Abbey, Birmingham, MI 48008. Rush Chairman-Pat Caputo, 626 Cowley, East Lansing, MI 48823.

Over the years Michigan Beta has excelled in many phases of college life. Out of 45,000 students and 4,000 Greeks we placed many Brothers in key positions throughout the University. Our strong leadership and our public relations is unparalleled by any chapter on campus. Once again the members have carried on the tradition of excellence.

Gene LoVasco, **Tom Roise**, and **Bob Evanski** represent the chapter by being elected to The Senior Class Council, a top student organization consisting of 25

members. This was the fourth consecutive year that two or more Brothers have been selected to this important position.

Homecoming Court is another place where Phi Deltas have reined supreme. Out of five men chosen for the Court, the Phis have once again placed two Brothers, Chris Hansen and Tom Roise to this top honor. Two of the last four years, the Homecoming king has been a Phi Delt. To top off a fine Homecoming, the Brothers brought home the first place trophy for the Float Competition.

In other student organizations, Tom Roise was elected President of the Interfraternity Council, a board that went on to become number one in its district in leadership performance. The Marketing Club has a new President in Brother Ted Rusztowicz. The Marketing Club is the largest club at Michigan State and is also the second largest club in the nation. The Phis are proud to have Mike Ericson as the President of the Hotel, Restaurant and Institutional Management Club, and Bryan Ford as the Vice-President of the Finance Club.

The Collegian, the Campus Greek Newspaper has brothers Pat Caputo as Sports Editor and Dave Sanback as Circulation Manager. Pat and Dave have taken over where former Phi Delt Editor Bob Evanski left off last year.

Sports was another highlight this year as our chapter won the football, tennis and badminton championships. Presently, we are in first place for the All-Sports Trophy.

In Community Service, Brother Ron Aubrey led us in our second annual Keg-athon. We rolled a keg on a twenty mile course in the effort to raise money so we could send underprivileged kids to summer camp. The weather was good and our philanthropy project was very successful.

Michigan Beta also has a Brother that is an Olympian. Our former President Mark O'Brien represented Phi Delta Theta and the nation as a member of the Olympic Rowing Team.—Anthony Spagnuolo

UNIVERSITY OF MICHIGAN

Michigan Alpha (1864), 1437 Washtenaw Ave., Ann Arbor, MI 48104. Chapter Adviser-J. Dennis Bush, c/o Luckhardt, 4184 Diamond, Ypsilanti, MI 48197. Rush Chairman-Bill Repasky, 1905 Court Donegal, Middletown, OH 45042.

The men of Michigan Alpha at the University of Michigan won Greek Week 1981. Helping to defend last year's title were Alpha Delta Phi fraternity and Alpha Gamma Delta sorority. The group outscored a dozen other teams competing and participating in charitable events and contests. The high points of the week were Greek Sing, the Bed Race, and the Greek Olympics.

The Phi Deltas finished second in intramurals at U of M losing a close race. Much of the success was due to our Athletic Director, Dan Racine, who was named Fraternity Division Athletic Director of the Year. The brothers at Michigan Alpha are setting even higher goals for next year and with the traditional unity and spirit we are confident we will remain winners.—Mark B. Williams

MINNESOTA MANKATO STATE UNIVERSITY

Minnesota Beta (1964), 615 S. Broad St., Mankato, MN 56001. Chapter Adviser-Larry H. Wild, 613 Page Ave., N. Mankato, MN 56001. Rush Chairman-

The Minnesota Beta Chapter has continued our tradition of making Spring quarter our big Community Service push. This was evident in our participation in the campus Charity Carnival where we were awarded three out of five possible trophies. For the third year in a row we won the "Best Show" trophy for "Mother Goose Land" which was the theme of our show this year. And for the second year in a row we won both trophies for the "Best Barker" and "All-Participation".

Following the Charity Carnival, the Brothers of Minnesota Beta completed a

door-to-door campaign for the American Cancer Society.

Two new members have been initiated into our chapter during Spring quarter. They are: John Moore #298, and Joe Wiess #299.

Spring quarter has also involved the election of new officers. They are: Jim Blaseck-president; Art Greenough-vice-president; John Moore-treasurer; John Lima-secretary; and Dan Young-rush chairman.

The Brothers at Minnesota Beta are looking forward to a very prosperous Fall quarter.—Jim Blaseck

UNIVERSITY OF MINNESOTA

Minnesota Alpha (1881), 1011 4th St., S.E., Minneapolis, MN 55414. Chapter Adviser-Tom Wendorf, 108 Cooke Hall, Univ. of Minnesota, Minneapolis, MN 55455. Rush Chairman-Dan Young, 2605 Sigwalt St., Rolling Meadow, IL 60008.

Minnesota Alpha initiated one new member this spring. We are proud to announce Craig Fuss-Madison, Wisconsin, as a Brother in the Bond.

Founder's Day 1981 was celebrated with a fine showing from the Phi Delt Alumni and an outstanding guest speaker in Senator Jim Ramstad.

Minnesota Alpha's Centennial Celebration will take place the weekend of October 9-11, 1981. Events will include a Cocktail Party/Reception, Centennial program, program tours of the chapter house and campus events for the family. There will also be the Homecoming events for the University of Minnesota, dinner and dance on Saturday, and a Family Brunch on Sunday morning.

Eleven new officers were recently elected at Minnesota Alpha. New Executive Council members are Joe Pasma-pres., Bob Gaughan-v.p., Pat Gaughan-treasurer, Jim Piga-secretary, Steve Stenerson and Eric Dobberman-house managers, Jason Noland-warden, Chris Funke-rush chairman, and Jeff Vint-social chairman. Other new officers also elected were Jim Corigan and Leonard Auer-little sister chairman.

Minnesota Alpha and the U of Minnesota Danceline combined to win 2nd Place Awards in participating in the Campus Carnival Youth Project at the University of Minnesota Campus Carni is the only youth fund raiser of its kind in the country and the Phi Deltas helped to raise over \$25,000.00 again this year.

The Phi Deltas are still proving to be the ones to beat in intramurals at the U of Minnesota. We are presently in the lead in the race for the Overall Intramural Sports Trophy. Strong softball and soccer teams as well as several outstanding tennis players should combine to make this spring an enjoyable and successful one in intramural sports.—Leonard A. Auer

Once again this spring Minnesota Alpha was involved in the U of M's Campus Carnival. Campus Carnival, or Carni as it's affectionately called. It is the largest student fund raiser in the United States and probably the world.

This year Carni grossed over \$70,000 for the Carni Youth Project. The Carni Youth Project is a charity developed by the Greek system at the University of Minnesota in conjunction with the U hospitals and Outward Bound. It is designed to give children with disabling diseases the chance to realize their full potential in several wilderness experiences supervised by University doctors and counselors of Outward Bound.

Carni itself is a three night event held in the University fieldhouse and this year had representation by not only all the fraternities and sororities, but by many other student organizations as well. The "Traditional Entires" in Campus Carnival are built by pairs of fraternities and sororities. They are immense sets 25' high, 30' wide and 40' deep. On the outside of the set we have a girls' danceline or "ballyhoo" as we call it and a live band, all consisting of the fraternity and sorority

members. On the inside of the set we have short plays. The outside show and inside show alternate all night—10 min. outside, 20 min. inside. We are judged on all aspects of our shows and our sets.

Carni is by far the biggest event for the Greeks on our campus each year. Planning for the April event begins in November and before we are done over \$2,000 worth of materials will be put into each set.

This year our set was built to resemble a confederate mansion and our theme was the Civil War. We were paired up with the Delta Gammas and they put together a fine looking danceline indeed.

Two members—Bruce Humphrey ('80) and Jack Aakns ('79)—are setting out on a fund raising adventure for Multiple Sclerosis this summer. In a trip called "Mississippi 80", Bruce and Jack are going to canoe from the start of the Mississippi river at Lake Itasca in northern Minnesota all the way to the Gulf of Mexico at New Orleans. With the help of the other brothers, Bruce and Jack hope to raise \$10,000.

Preparations have begun for the chapter's Centennial in October, 1981. Separate centennial committees have been formed by the active chapter and its alumni to put together a big celebration. The active chapters committee is writing a chapter history for the centennial and would appreciate any humorous, or serious stories or anecdotes concerning Minnesota Alpha from alumni.

In addition to being Carni chairman for the chapter this year, Brett Shockley ('81), found time to break two world records at Campus Carnival this year. On April 18 Brett rode the world's smallest bicycle with wheels only 5/8" in diameter. On April 19 Brett directed operations from his bicycle while he balanced motionless from 1:06 p.m. to 11:06 p.m. Saturday night. This new record of 10 hours broke the previous record of 9 hours 15 minutes.

MISSISSIPPI UNIVERSITY OF MISSISSIPPI

Mississippi Alpha (1877), P.O. Box 8167, University of Mississippi, University, MS 38677. Chapter Adviser-Thomas J. Reardon, P.O. Box 5978, University, MS 38677. Rush Chairman-Lee Joyner, P.O. Box 8167, University of Mississippi, University, MS 38677.

With yet another school term gone, Mississippi Alpha has had another outstanding year. The chapter has excelled in all aspects of campus life.

In intramurals, our flag football team won the fraternity championship again this year. In tennis and golf, we finished as runnerup for the fraternity championship, and our softball team was runner-up in their division. Brother Sean Tuohy was voted third team all SEC.

For the third year in a row, we were successful in electing a brother to a major campus office, as Jay Cooke was elected Chairman of the Union Program Council. Also, John Hickey and Oby Rogers both were appointed to Cabinet positions of the Student Government.

Mississippi Alpha was also very successful in scholarship. Our pledges had the highest g.p.a. of any pledge class on campus, and our chapter as a whole finished third among all fraternities.

At the Founder's Day Banquet, Mr. Billy Neville was presented the Phi Alumnus of the Year Ward for his outstanding work and dedication to the chapter. The banquet was expanded this year to include alumni and also girls who had family ties to the chapter. All agreed it was a big success.

In closing, I would like to thank all of our alumni for their continued and active interest in the chapter. I also would like to strongly encourage all alumni to stop by the house anytime you are in Oxford. If ever we can be of any help, please feel free to ask.—Bobby Leatherman

MISSOURI UNIVERSITY OF MISSOURI

Missouri Alpha (1870), 101 Burnam Rd.,



BOWLING CHAMPS: Michigan Delta brothers at GMI won the travelling trophy awarded by Big Brothers of Flint in bowling competition. Team members include TOP ROW—Glenn Alkema, Kevin Hyde, Jeff Foust, Greg Wrona and Jeff Shaw; MIDDLE—Dave Young and Randy Creman; BOTTOM—Paul Stewart and Dave Schafer. Others include Sammy Mah, Ruben Rodriguez, Steve Hening and Dean Hasler.

Columbia, MO 65201. Chapter Adviser-Robert Ewing, 210 E. Burnam Rd., Columbia, MO 65201. Rush Chairman-John Miles, 102 Westridge Dr., Columbia, MO 65201.

The brothers at Missouri Alpha continue to enjoy another fine year at Mizzou. Improving in all aspects over last year, we finished runner-up among 33 fraternities in the intramural sports program.

In grades, we moved from ninth to second with an overall grade point average of 2.809 and just 0.003 of a point out of first. The pledge class led the way with a 3.064, taking campus honors and being bested by only one sorority.

The members of Missouri Alpha welcomed 38 new brothers into the chapter. This being the biggest pledge class in recent history and generally regarded as the campus' best, it had many accomplishments to boast about. Besides winning campus grades, it also had a football championship and many social and philanthropy events. It has a member on the varsity cheerleading squad and tennis team. The pledge class enjoyed this fine year thanks to a completely reconstructed pledge program designed by the chapter.

Missouri Alpha hosted the Bi-Province Conference, representing Mu EAsT and Mu West, which included 8 chapters and 30 delegates.

The brothers were very active in campus and philanthropy events. This year we hosted the Midnight Dash with Kappa Kappa Gamma, a 5000 meter run through campus. The run had 150 participants and raised money for the Big Brothers program. The other event sponsored was the Great Missouri Shootout, a pool tournament, raising money for the campus Alcohol Awareness Program.

Currently, we are in the midst of an alumni fund drive and have hosted a reunion for Phi Deltas at a home football game. At the annual Founders' Day, Dr. John Davis, *Scroll* Sports Editor, was the guest speaker.

Missouri Alpha ended the year by rushing prospective initiates for next year. We also advanced to the finals in Greek Fling/Sing competition, and we anxiously await the coming year and the further advancement of Phi Delta Theta.—Mark Troester

WASHINGTON UNIVERSITY

Missouri Gamma (1891), #8 Fraternity Row, St. Louis, MO 63130. Chapter Adviser-Peter D. Kelley, 731 Rockridge Dr., Manchester, MO 63011. Rush Chairman-

WESTMINSTER COLLEGE

Missouri Beta (1880), 500 Westminster Ave., Box 292, Fulton, MO 65251. Chapter Adviser-William E. Morgan, 1702 N. Vine, Fulton, MO 65251. Rush Chairman-Phil Hullinger, 323 West 6th St., Fulton, MO 65251.

MONTANA UNIVERSITY OF MONTANA

Montana Alpha (1920), 500 University Ave., Missoula, MT 59801. Chapter Adviser-Richard W. Owens, 1605 Snow Bowl Rd., Missoula, MT 59801. Rush Chairman-Randy Mostad, 9350 Single Tree Lane, Missoula, MT 59801.

Montana Alpha started a year of many major improvements. The year started with 14 live-in's, and we have progressed to over 24 actives living in, making the chapter house the fullest it's been for six years. We have 13 new actives and presently have a pledge class of ten.

Through our various activities we have taken time out to help both the community and the University of Montana. One night was spent dealing cards and bartending for a fund-raiser sponsored by the Missoula Children's Theater. We also sponsored a car wash for the Big Brothers and Sisters program, and helped another university organization with a marathon to raise money for Saint Patrick's Hospital's Pediatric Intensive Care Unit.

Along with helping the community, Montana Alpha also participates in many University activities. We recently finished preparing the victory bell for another year

of Grizzly athletic events. Four of our men, and five little sisters are cheerleaders, and the rest of the chapter helps by either ringing the victory bell or being in mascot costumes. During Greek Week, the Phi Deltas volunteered to clean up the river, and we also helped out in booth's at the University Days this spring.

Montana Alpha's highlight of Spring Quarter was winning the Delta Gamma Anchor Splash. This included water events at the Grizzly Pool and many other activities during the week. We also completed our seasons with impressive records in intramural football and softball. Many of our members are involved in varsity athletics and Ty Delaney was elected Homecoming King.

We have been very busy trying to raise funds to repair our failing boiler and some other problems that have arisen while improving our chapter house. The Phi Delt's have been doing everything possible, from a raffle, to an Alumni Smoker, to put the house in a good financial position. All in all, it's been a superb year for Montana Alpha.

The annual Herb Vitt Founder's Day Banquet was held with 150 alumni, actives, and pledges attending. Entertainment was provided by the golden voices of our own Phi choir. Harry Fritz (Dartmouth '60) was the featured speaker for the evening and did an inspiring job.

Summer rush parties are being set for Helena, Billings, Kalispell, Great Falls, and Missoula. Anyone having ideas is asked to contact the chapter house, attention Randy Mostad, rush chairman.

NEBRASKA KEARNEY STATE COLLEGE

Nebraska Beta (1966), 521 West 25th St., Kearney, NE 68847. Chapter Adviser-Richard L. Barlow, 711 W. 28th St., Kearney, NE 68847. Rush Chairman-Kevin Sass, 521 W. 25th St., Kearney, NE 68847.

UNIVERSITY OF NEBRASKA

Nebraska Alpha (1875), 1545 R St., Lincoln, NE 68508. Chapter Adviser-Mark W. Hansen, 3000 Wendover, Lincoln, NE 68502. Rush Chairman-

NEVADA UNIVERSITY OF NEVADA

Nevada Alpha (1972), 245 University Terrace, Reno, NV 89503. Chapter Adviser-Glenn Goza, 840 Rhode Island Dr., Reno, NV 89503. Rush Chairman-

NEW YORK COLGATE UNIVERSITY

New York Zeta (1918), P.O. Box 353, Hamilton, NY 13346. Chapter Adviser-William K. Block, 137-75 Geranium Ave., Apt. 5-J, Flushing, NY 11355. Rush Chairman-Dave Greenwood, 61 Bittersweet Ln., New Canaan, CT 06840 and John Piedra, 6 Kasper Creek Rd., Poughkeepsie, NY 12603.

The New York Zeta chapter of Phi Delta Theta is enjoying a banner year. Our officers have exhibited strong leadership, and they have successfully guided our house into contention for a Gold Star award.

We have had a busy year, with the strength of Phi Delta Theta showing in different areas. Many physical improvements are being done on our house, such as creating a new and completely furnished library. A community service project has been undertaken each semester, with the proceeds going to the Altrrophic Lateral Sclerosis Foundation. We felt this appropriate since this was the disease that afflicted Lou Gehrig, a famous Phi.

Additionally, our chapter has contributed directly, and in services offered, to the Charity Fund Drive at Colgate University. Through these events, and vigorous participation in areas like intramural sports, we feel our chapter holds a strong position in the college community.

In the midst of this successful year, we can only look forward to the upcoming years, as a strong pledge class ensures us of a bright future.—Christopher R. Mausler



MICHIGAN ALPHA: Brothers at Michigan Alpha won the University's Greek Week competition for the second year in a row this year. The Phis, paired with Alpha Gamma Delta, won in the week of competition that included the Greek Olympics, a bed race and a variety competition.



MONTANA ALPHA CHEERLEADERS: (above) Two of the six male cheerleaders at Montana are Phis. They include Ty Delaney (second from left), Bill Anderson (third from left) and Fred Sterhan (fourth from left). In addition, two of the female cheerleaders are Little Sisters. They are Kelli McNaught (far left) and Jill Harrymand (far right). (right) The Phi Delt Bell Crew from Montana Alpha performs during Montana vs. Montana State basketball game.



CORNELL UNIVERSITY

New York Alpha (1872), 2 Ridgewood Rd., Ithaca, NY 14850.

SYRACUSE UNIVERSITY

New York Epsilon (1887), 703 Walnut Ave., Syracuse, NY 13210. Chapter Adviser-Robert Volpe, 1 Bedford Ct., Spring Valley, NY 10977. Rush Chairman-

UNION COLLEGE

New York Beta (1883), 1175 Lenox Rd., Schenectady, NY 12308. Chapter Adviser-Peter M. Pettit, 94 Wilkins Ave., Albany, NY 12205. Rush Chairman-Bruce Jakiel, 159 Liberty St., Fredonia, NY 14063.

NORTH CAROLINA

DAVIDSON COLLEGE

North Carolina Gamma (1928), Box 673, Davidson College, Davidson, NC 28036. Chapter Adviser-Edward Lee Willingham, III, P.O. Box 2241, Davidson, NC 28036. Rush Chairman-

DUKE UNIVERSITY

North Carolina Alpha (1878), Box 4693, Duke Station, Durham, NC 27706. Chapter Adviser-Daniel K. Edwards, Jr., 1017 Monmouth Ave., Durham, NC 27701. Rush Chairman-

UNIVERSITY OF NORTH CAROLINA

North Carolina Beta (1885), 304 S. Columbia, Chapel Hill, NC 27514. Chapter Adviser-Robert C. Paschal, 3334 Alamance Dr., Raleigh, NC 27609. Rush Chairman-Peter Pace, 2902A S. Memorial Dr., Greenville, NC 27834.

NORTH DAKOTA

UNIVERSITY OF NORTH DAKOTA

North Dakota Alpha (1913), 601 Princeton St., Grand Forks, ND 58201. Chapter Adviser-Tim Shea, 1518½ 5th Ave. N., Grand Forks, ND 58201. Rush Chairman-Ryan Karaim, 1121 Buttrey Dr., Havre, MT 59501.

North Dakota Alpha has enjoyed another successful year at the University of North Dakota. The second year in the new house has been full of hard working dedicated Phis.

To start off the year the fall pledge class was 27 strong, of which 18 were activated. This Spring's pledge class started at 14 and 13 of these should be activated. Active membership in the chapter stands at 73.

Improvements to the chapter house have been numerous. First of all, trees have been planted around the outside of the house, each tree was donated by an active or a group of actives. As a fall pledge project, the pledge class put up a five hundred foot colonial style fence in front and along the sides of the house. The Spring pledge class just completed restoring a piano, which had been donated by an alumnus. Telephone poles were placed around the parking lot to create a barrier from the grass, and this summer we hope to get the parking lot paved.

Homecoming saw many devoted alumni returning to see the new chapter house. This spring saw the return of Parents Day, after a lapse of about four years. Earnest Sands, an alumni of NDA, who is the Lt. Governor of North Dakota, was the guest speaker. Last but not least, the chapter has been nominated for Gold Star. Overall, looking at the year at North Dakota Alpha, we stayed with the tradition of being number one and Proud to be Phis.

OHIO

ASHLAND COLLEGE

Ohio Mu (1966), 660 Broad St., Ashland, OH 44805. Chapter Adviser-Ralph V. Tomassi, Jacobs Hall, Ashland College, Ashland, OH 44805. Rush Chairman-Richard Weaver, 6673 Shawbutte St., Poland, OH 44514.

Ohio Mu is proud to announce that we have won the coveted President's cup, symbolic of being the best fraternity on the Ashland Campus, for a record fourth year in a row. No other fraternity has won the cup more than twice. The award is based on scholastic achievement, intramurals, school and community service, and campus involvement and leadership. The brothers were presented the cup at the annual Greek Awards Banquet.

New officers for 1981 include Jeff Schwall, president; Jeff McClelland, vice

president; Beau Weaver, treasurer; Chris Kitchen, secretary; Jeff Ralph, pledge trainer; Gary Mazur, steward.

Sixteen men recently completed "Help Week" and are now neophytes. Ohio Mu welcomes Rick Biasella, Jim Brownfield, Bill Bouhall, Steve Constantino, Doug Denny, Tim Edwards, Paul Franza, Jim Harden, Jim Lee, George Neibarger, Dave Ronyak, Tod Smith, Andy Strickland, Todd Weisfeld, Jack Williams, and Dave Wyckoff.

Jeff Esmont was recently named an *All-American* wrestler for the second year in a row. Only a junior, Jeff placed second in the small school nations where he was forced to withdraw from a match for the national championship because of an injury. He later went on to the Division I nationals.

Ohio Mu sponsored an alumni Reunion Weekend on the weekend of May 22-24. This event was for all members who graduated from the chapter's founding in 1966 through 1972. We hope the alumni enjoyed seeing each other and living in the chapter house again for a weekend.—Frank, McFerran and Garry Daniels

BOWLING GREEN STATE

UNIVERSITY

Ohio Kappa (1950), Box 306, Bowling Green State University, Bowling Green, OH 43403. Chapter Adviser-John W. Martin, 625 Normandie, Bowling Green, OH 43403. Rush Chairman-

CASE-WESTERN RESERVE

UNIVERSITY

Ohio Eta (1896), 2225 Murray Hill Rd., Cleveland, OH 44106. Chapter Adviser-Douglas Leary, 3444 Superior Park Dr., #13, Cleveland Heights, OH 44118. Rush Chairman-

DENISON UNIVERSITY

Ohio Iota (1914), 3 Fraternity Row, Granville, OH 43023. Chapter Adviser-Dr. Fred L. Preston, Box 267, 120 East Elm, Granville, OH 43023. Rush Chairman-Rob Reynolds, Box 87, Meetinghouse Rd., Edgartown, MA 02539.

The 1981 Spring semester has proven to be a most eventful one for the brothers' of Ohio Iota. A multitude of social, academic, community, and athletic activities have not only contributed to an enjoyable and more productive semester for those of us living in the Old Phi Lodge, but benefiting for those living in and around the Denison community to one extent or another as well.

Earlier in the semester, several actives took part in raking leaves and performing other odd yard jobs around Granville for several elderly citizens. Once the snow came, Phi's could be found shovelling driveways downtown on a couple of weekends. On campus, Phi Deltas have initiated campus clean ups more than once over the past few months.

Phi Delt has instituted a new scholarship program within the chapter this year, and, already, positive results can be seen. The Big/Little Brother counseling system places a responsibility on the upper class active to see that his "little brother" works hard and checks in regularly with his advisor. A tutor system has also been implemented to assist pledges in their studies with the help of the head of counseling services, Lynn Robertson.

As a result of the ever widening communication gap between the faculty and Greeks over the past several years, we at Ohio Iota have endeavored to increase repore with the rest of the university and Granville community by sponsoring a Faculty Wine and Cheese party, and endeavoring to better keep the administration informed about upcoming activities.

And on the social scene, Ohio Iota, as always, has hosted several successful parties this semester, including a Black and White party with the Thetas', a Chicken barbecue with the Kappas, Pledge formals, a party for "Doc" Preston our chapter advisor in honor of his 50th year as a Phi, a Mock Wedding with Kappa, a wild Spring formal, and of course the infamous weekly Top of the Lodge.—Kenneth M. Simon

MIAMI UNIVERSITY

Ohio Alpha (1848), 102 N. Tallawanda, Oxford, OH 45056. Chapter Adviser-Gene Schuster, 6060 Joseph Dr., Oxford, OH 45056. Rush Chairman-Tim Leonard, 772 Reynard, Cincinnati, OH 45231.

The 1980-1981 school year will indeed be a fine one for the brothers at Ohio Alpha if our recent success is any indication. The chapter underwent a period of rebuilding during the spring semester and with a membership of 29 actives and 25 Pikeias, who will soon be joining active ranks, the Ohio Alpha Phi Deltas are once again a prominent force among fraternities at Miami University.

The brothers have returned to our newly renovated chapter house and have been getting prepared for this year's goals which we have set.

Greek Week is in a few short weeks and the Phi Deltas are looking forward to a strong showing. We will also be holding our annual Phi Delt Basketball Tournament to benefit the Lou Gehrig Disease Foundation later in the semester.

Thanks to generous alumni donations, help from the House Corporation, and hard work by the chapter brothers, the house is looking great.

Other activities we are looking forward to are Homecoming, Alumni Weekend, and the Miami Triad Formal.

The brothers would like to encourage any alumni or actives to visit the Miami campus and the Ohio Alpha chapter house. Alumni are also encouraged to send rush recommendations to rush chairman John Clark.

Officers for the 1980-81 year are as follows: President Ken Dorsch, Vice-President Greg Wagner, Secretary Erik Williamson, and Treasurer Tom Walsh.—Craig Wilson

OHIO STATE UNIVERSITY

Ohio Zeta (1883), 1942 Iuka Ave., Columbus, OH 43201. Chapter Adviser-Thomas R. Panek, 103 Riverview Park, Columbus, OH 43214. Rush Chairman-Dave Bell, 2907 Goddard, Toledo, OH 43606.

OHIO UNIVERSITY

Ohio Gamma (1868), 50 E. State St., Athens, OH 45701. Chapter Adviser-Dave Gierhart, 20 Dalton Ave., Athens, OH 45701. Rush Chairman-Tod Stephens, 45 Shady Lane, Waverly, OH 45690.

OHIO WESLEYAN UNIVERSITY

Ohio Beta (1860), 19 Williams Dr., Delaware, OH 43015. Chapter Adviser-Michael B. Wolf, 6640 Schreiner St. W., Worthington, OH 43085. Rush Chairman-Doug Van Riper, 3 Old Pine Dr., Manhasset, NY 11030.

UNIVERSITY OF AKRON

Ohio Epsilon (1875), 194 Spicer St., Akron, OH 44304.

The Phi Deltas at Akron University, Ohio Epsilon, began the school year by holding an all-University block party. Every Brother worked very hard preparing for the event and even harder the day of the party. Approximately 1000 people were in attendance.

Ten pledges were activated this year. Their names are Dave Arnold, Ed Balaj, Jeff Brett, Greg Clough, Kevin Cook, John Dagilis, Jeff Klipstein, Steve Herman, Ron Orman, and Jim Neawedde. After initiation, the Brothers, including many alumni, had our annual Founders' Day Love Feast banquet on Dec. 26.

Our lunch program is going well. About 25 Brothers attend each Thursday to have a very good lunch prepared by the Steward. Sports are going extremely well. We are currently 4 points behind first place in the All-Sports Trophy award for the fraternity division. The flag football team was a standout.

They won the University flag football championship, the only team with an unblemished record, 9-0. The team then went on to win several games in the national tournament held in New Orleans at the Sugar Bowl in December. Our indoor soccer team also did very well. We came in second place all-University. The Phi Delt swimmers captured second place in the

Fraternity division swim meet. The cross country team matched the swim team by placing second in the Fraternity division. Basketball is going super. Phi Delta Theta is currently undefeated. The Phi Delt swimmers won the annual Delta Gamma Anchor Splash out-distancing the second place team by 6 points.

The Brothers made a great showing at the blood drive. Twenty men gave blood which was the highest donor in the Fraternity division. Finally, for our Community Service project, we painted the Akron Urban League auditorium.—James Trace

UNIVERSITY OF CINCINNATI

Ohio Theta (1898), 2718 Digby Ave., Cincinnati, OH 45220. Chapter Adviser-Mark Casella, 5040 W. Eastwood Circle, Cincinnati, OH 45227. Rush Chairman-Mark Williams, 2718 Digby Ave., Cincinnati, OH 45220.

OKLAHOMA

OKLAHOMA STATE UNIVERSITY

Oklahoma Beta (1946), 224 S. Monroe, Stillwater, OK 74074. Chapter Adviser-Gary Boyer, 1604 Berkshire Dr., Stillwater, OK 74074. Rush Chairman-Bill Byrd and Eric Ehrlich, 224 S. Monroe, Stillwater, OK 74074.

The 1980-81 year has once again been very successful for the Phi's at Oklahoma Beta. For the fourth time in five years we have been nominated for the Gold Star Award. We continue to improve in all aspects of Fraternity life.

The first semester started in prestigious fashion when our pledges and the pledges of Chi Omega captured a second place finish in Oklahoma State University's Freshmen Follies. These 21 pledges were later initiated into our chapter. They include David Allen, Jay Nicholas, Randy Brittain, Terry Keeling, Mike Smith, and Vince Stucker of Enid, OK; Hal Brown, Bobby Carter, Eric Jaegggers of Shawnee, Ok; Jef Elm, Derek Burch, Brett Sanger, David Winnett, Phil Bromogen, Glenn White of Okla. City; David Burchett and Robert Allen of Bartlesville, Ok; John Althaus of Henryetta, Ok; Mitch Leonard of Idabel, Ok; Mitch Johnson of Jenks, Ok, and John Allen of Wichita, Ks. We have 13 pledges this spring and look forward to their initiation.

We were actively involved in community service this year. Among ten of the services provided were volunteers for the Heart Fund, Trick-or-Treat for UNICEF and clean-up of Lake McMurtrey in Stillwater. Our Dad's Day and Mom's Day weekends were a big success.

Our Second Annual Boxing Tournament was again successful. Under the leadership of brother Eric Ehrlich, we managed to donate \$1000.00 to Cerebral Palsy. The individual Phi's did well by bringing home a few trophies themselves.

In athletics, the Phi's continued to show their strength by capturing a first place finish in football, fourth place finishes in racquetball and handball. At this time our floor hockey team appears destined to compete for the championship while our softball team (last year's champions) seems stronger than ever coasting through league play undefeated and into the playoffs. We placed several Phi's on All-Greek teams and the softball team has lost only once in the last fourteen games.

Plans of renovations of the chapter house has all the Phi's at O.S.U. excited. A new living room and royer will be completed this summer; and plans to reconstruct the back half of the house are being ironed out. We invite you to visit us at any time if you are ever in the Stillwater area.—Mark S. Acren

SOUTHWESTERN STATE UNIVERSITY

Oklahoma Gamma (1971), 914 N. Illinois, Weatherford, OK 73096. Chapter Adviser-Ed Allan, 3244 N.W. 27th St., Oklahoma City, OK 73107. Rush Chairman-

UNIVERSITY OF OKLAHOMA

Oklahoma Alpha (1918), 1400 College Ave., Norman, OK 73069. Chapter Adviser-H. Grant Ritchey, 712 Mockingbird Lane, Norman, OK 73069. Rush Chairman-Jeffrey G. Smith, 2025 Lindsey, Apt. 29A, Norman, OK 73069.

OREGON

OREGON STATE UNIVERSITY

Oregon Beta (1918), 120 N.W. 13th, Corvallis, OR 97330. Chapter Adviser-Erin Haynes, 2395 N.W. Green Circle, Corvallis, OR 97330. Rush Chairman-

UNIVERSITY OF OREGON

Oregon Alpha (1912), 1472 Kincaid, Eugene, OR 97401. Chapter Adviser-Kip Leonard, 2440 Harris, Eugene, OR 97405. Rush Chairman-

Last spring fellow chapters and alumni around the country received the word that the Oregon Alpha chapter of Phi Delta Theta was back. This spring I am pleased to inform you that we have made great strides in keeping our chapter firmly entrenched on campus.

Starting from scratch in 1978, the Oregon Phi's now claim 63 members and seven pledges. We have just initiated 10 members: Mike Anderson, Chris Foley, Arthur Greisser, David Howard, Thomas Kane, Greg Renstrom, Paul Schroeder, Clark Stittner, Scott Williams and Steve Wise. Our pledges are Mike Collins, Rick Coots, Jeff Eberhard, Bradley Lewis, Tom Page, Dan Rosene and Barrett Strand.

Academically, we have improved our position to fifth place among the 15 fraternities on campus. Chapter President Kelly Delacy had a 4.0 GPA last term, and ex-president David Evans earned a spot on the dean's list for the fifth consecutive time.

We also have plans to improve our chapter house physically by converting an old storage room into a chapter and recreation room. The construction of the room, scheduled to begin this summer, will be made possible by a \$5000 grant from the Delta Sigma Alumni Committee.

In the community, Phi Delta Theta has made heavy contributions. Our participation in painting racquetball and tennis courts helped keep the university facilities in top shape.

Meanwhile, our intramural teams have reaped the benefits of the school's active intramural program. The Phi's are 3-0 in softball and a top contender for the Team I championship. In tennis, we have a 1-0 record and boast one of the state's best tournament players in Jeff Gross.

Finally, Oregon Alpha experienced a shining moment socially when we hosted Phi's from Oregon State University and Willamette University in a six-way function on campus. It served as proof to us that the new kids on the block had grown up.—Doug Levy

WILLAMETTE UNIVERSITY

Oregon Gamma (1946), Willamette University, Salem, OR 97301. Chapter Adviser-Clay Dyer, 4082 Penny Dr., S., Salem, OR 97301. Rush Chairman-Brad Butler, 5600 Dogwood Lane, Beaverton, OR 97225.

PENNSYLVANIA

ALLEGHENY COLLEGE

Pennsylvania Delta (1879), 681 Terrace St., Meadville, PA 16335. Chapter Adviser-Ted K. Gemmell, 303 Prospect St., Meadville, PA 16335. Rush Chairman-Dave Jennette, 48 Hilltop Dr., Pittsford, NY 14534.

DICKINSON COLLEGE

Pennsylvania Epsilon (1880), Box 252, Dickinson College, Carlisle, PA 17013. Rush Chairman-Vince Bell'Anno, 2106 Highland Dr., Silver Springs, MD 20910.

GETTYSBURG COLLEGE

Pennsylvania Beta (1875), 109 W. Lincoln Ave., Gettysburg, PA 17325. Chapter Adviser-Victor R. Kalman, 23 Falcon Ct., Mechanicsburg, PA 17055.

LAFAYETTE COLLEGE

Pennsylvania Alpha (1873), P.O. Box 4009, Lafayette College, Easton, PA 18042. Chapter Adviser-David Norris, Jr., 8 Rose Terrace, Chatham, N.J. 07928.

Rush Chairman-

LEHIGH UNIVERSITY

Pennsylvania Eta (1876), Box F-15, Lehigh University, Bethlehem, PA 18015. Chapter Adviser-Guy S. Frankenfield, 108 Charles Rd., Emmaus, PA 18049. Rush Chairman-James N. Young, 27 Bethany Dr., Commack, NY 11725.



OREGON GAMMA: Willamette Phis who play varsity football include **KNEELING**—Steve Garland, ('82), Jim Smallwood ('84), Richard Milroy ('83), Michael Larson ('83), Don Slayton ('82), Andy Laundenslager ('84); **STANDING**—Ken Garland, defensive line coach, Rich Kokesch ('84), Dave Martin ('84), John Karl ('83), Rick Suydam ('84), Bill Massey ('83), Eric Anderson ('83), Mark Holt ('82), Eric Kamma ('82), Randy Navalinski, offensive line coach. Not pictured is Jayson Ray ('83).



WILLAMETTE BLOOD DRIVE: A Red Cross nurse draws blood from Richard Amos as Eric Anderson stands by to assist in Oregon Gamma's blood drive.



LOYAL ALUMNI: Willamette alumni Steve Anderson, Dr. Charles Wicks, Dan Mosee and William McAllister recall past times during a recent visit to the chapter. Wicks is the treasurer of the General Council and Mosee is a retired Oregon Supreme Court Justice.

This year has been a very successful one for Pennsylvania Eta. We have been able to triumph in intramurals, improve alumni relations, and keep active in community service projects throughout the year.

Our biggest thrill this year was winning the President's Cup for being All University Champions in intramurals, outlasting forty-seven other living groups for the honor. This is the second consecutive year that we have won the trophy and are the first living group in the cup's eleven year history to win in successive years. Scott Faktor was voted the "most valuable player" for his year-long contribution in our quest for the cup.

On Saturday, April 11 we held our first Alumni Golf Tournament. The day began with brothers and alumni playing eighteen holes of golf at a local country club. Afterwards, there was a cocktail party and dinner followed by an awards ceremony. All the brothers and the twenty alumni who attended had a fantastic time and are looking forward to another tournament next year.

Many members of the chapter have been active in community service projects. Last fall, we held a Halloween party for area youngsters. The party began with brothers taking the 30 children who attended trick or treating and ended at the chapter house where we had set up a haunted house. In addition, about one third of the brothers are involved with the Lehigh University Volunteers (LUV). Many of them serve as big brothers to deprived area children. Earlier this spring, Scott Faktor organized a car rally whose proceeds went to the Big Brother program. The event raised \$400 for the cause.

We had a successful rush in which 12 of 15 bids were accepted. The pledge class consists of D. James Brennan, Ontario Canada; William S. Davis, Kendall Park, N.J.; David Harke, Egg Harbor City, N.J.; Bradford C. Hunsaker, Natick, Mass.; David G. Johnson, Hobe Sound, Fla.; Lee J. Morakis, Edison, N.J.; Michael J. Moran, Darien, Ct.; Sean W. Murphy, Hingham, Pa.; Farid Salloum, Dewitt, N.Y.; Steven S. Shapiro, New Rochelle, N.Y.; Jeffery M. Smith, Thornton, Pa.; John W. Sullivan, Scarsdale, N.Y.

As a few more notes of interest, the house is very excited about our nomination for a Gold Star. We look forward to hearing from the Awards Committee on their decision. Also, we have maintained our good academic standing at the University. Over the last two semesters, we have averaged in the top third of all Fraternities.—Manuel E. Arellano, Jr.

PENNSYLVANIA STATE UNIVERSITY

Pennsylvania Theta (1904), 240 N. Burrows Ave., University Park, PA 16802. Chapter Adviser—Thomas L. Smith 943 Red Gate Rd., State College, PA 16801. Rush Chairman—

UNIVERSITY OF PENNSYLVANIA

Pennsylvania Zeta (1883), 3700 Locust St., Philadelphia, PA 19104. Chapter Adviser—Stuart M. Brightman, 4017 Baltimore, Apt. D-2, Philadelphia, PA 19104. Rush Chairman—

The brothers at Pennsylvania Zeta would like to welcome Mark Atterholt, Robert Betack, Jack Geisel, Jay Hardcastle, John Koury, Ken Kovan, Lawrence Lebowitz, Tony Macchia, John Magee, Kevin Murphy, Phil Noel, Mark Patterson, Bill Prebola, John Root, Cliff Voeges, Greg Williams, Steve Zacks, Bob Zimmerman, and Jerry Zimmerman as our newly initiated brothers. This year's initiates brought the number of men who have signed the Bond to 1463.

After a poor and disappointing start in both football and soccer, we picked up the pace and finished fifth overall in the fraternity intramural standings. Our best performance of the year came in the interfraternity swim meet in which we placed a strong second. Brothers Roland Vandermeer, Barry Plaut, Steven Jacobs, Hans Liebman, Alan Harlam and Doug Alexander played an important role in leading the Phi swim team to this finish. In the annual Spring Fling pyramid building contest, we took first by a large margin. We topped off our outstanding pyramid with a breathtaking handstand by Erik Fleischman who stars for the Penn gymnastic team during the winter.

Concerning our involvement in community services, we participated in two city wide events. During the fall, we took part in the Philadelphia Fire Department's simulated train wreck exercise. This exercise commemorated an actual disaster which took place one year prior. Brothers acted the roles of seriously hurt victims and firemen and paramedics attended to their feigned injuries. The brothers were taken from the site of the exercise to various area hospitals at which point our first project was complete. During the spring term, we participated in the Sons of Italy Walk-a-Thon for the purpose of raising money for the March of Dimes. All of the brothers enjoyed themselves greatly.

In January, we elected a new slate of officers. These men are as follows: Steven Catlett, president; Alan Kershenblatt, vice-president; Steven Jacobs, secretary; Michael Dicandillo, treasurer; Roland Vandermeer, warden; Douglas Alexander and Andrew Weber are our co-Rush chairmen.—Steven Jacobs and Joseph J. Jablonski, Jr.

UNIVERSITY OF PITTSBURGH

Pennsylvania Iota (1918), 245 N. Dithridge St., Pittsburgh, PA 15213. Chapter Adviser—H. Charles Steeber, 859 Vance Dr., Cannonsburg, PA 15317. Rush Chairman—Tim Ecton, 1809 Red Coach Rd., Allison Park, PA 15101.

The Brothers of Pennsylvania Iota

Chapter were very active on campus this year and participated in many activities. The two most important, however, were Founder's Day and the Community Service Day Project. Tal Bray, member-at-large of the General Council, was the guest speaker at Founders Day, held at the University Club on the Pitt campus. By coincidence, Phi Delt Hamilton Jordan, former White House Chief of Staff, was speaking at the university that night; several Pitt Phis and Brother Bray attended a reception for Jordan and had the opportunity to talk with him.

The Community Service Day Project was a great success; under the leadership of CSD Chairman Kevin Starke and past President Joe Greco, the Brothers put in several days of work on a vacant lot near the Chapter House. This lot was converted from a debris-filled eyesore into a small park for recreational use, complete with trees and a gravel pathway.

Chapters officers include: president Kevin F. Danyi, vice-president Eugene Kearney, treasurer John Bojarski, and rush chairmen Gregg Daubert and Tim Ecton.

WASHINGTON & JEFFERSON COLLEGE

Pennsylvania Gamma (1875), 253-D E. Wheeling St., Washington, PA 15301. Rush Chairman—Tom Mowrer, 244 Walnut St., Columbia, PA 17512.

SOUTH CAROLINA CLEMSON UNIVERSITY

South Carolina Gamma (1970), Box 2185, Clemson University, SC 29632. Chapter Adviser—Arby D. Dickert, Freedom Dr., Clemson, SC 29631. Rush Chairman—Paul Joyce, 2 Whittington, Greenville, SC 29607.

UNIVERSITY OF SOUTH CAROLINA

South Carolina Beta (1882), P.O. Box 85116, U.S.C., Columbia, SC 29208. Chapter Adviser—Daniel L. Murph, 3006 Hill Dale Rd., West Columbia, SC 29169. Rush Chairman—Mitchell Zucker, 200 Sunset Ave., Westfield, NJ 07090.

SOUTH DAKOTA UNIVERSITY OF SOUTH DAKOTA

South Dakota Alpha (1906), 202 East Clark St., Vermillion, SD 57069. Chapter Adviser—R. James Krueger, 26 Forest Ave., Vermillion, SD 57069. Rush Chairman—Del Krusenstjerna, 202 East Clark, Vermillion, SD 57069.

The men of South Dakota Alpha have enjoyed another successful year at the University of South Dakota in Vermillion. Among our accomplishments the past year, one we are very proud of is our scholastic success. For the second semester in a row, and three of the last four, our chapter earned the highest grade point average among the nine fraternities on campus.

In other achievements, the brothers captured third place in the Strollers Show, an

annual contest of one act musicals between paired fraternity and sorority as well as independent shows. This year, our partners were the women of the Alpha Phi sorority, and our theme was "How the West was Really Won".

Rush has been steadily improving over the past few years. Last fall was no exception, as we initiated twelve new members. Spring semester, our pledge class included three new Phikeias. They are David Doss, Jeff Metz, Sioux Falls SD, and Thomas Petersen, Hartley, Iowa.

In April our chapter participated in a major fund raiser for charity. Twenty volunteers from our house knocked at 250 doors in Vermillion, and together with the other fraternities and sororities on campus, we raised over \$2,000 for the American Cancer Society. In addition, for community service projects, the brothers cleaned up the city park, and cleared and cleaned up a local University landmark consisting of USD letters on a hill outside the city.

On the sports scene, our chapter participated in every event during Greek Week, and we took first place in the Greek Olympics. In intramural action, our football and basketball teams second place, and our softball team made the play-offs.

Although we will sincerely miss an outstanding, irreplaceable senior class this spring, we are looking forward to next year. We have been nominated for a Gold Star award, and plans are being prepared for our 75th anniversary next fall. The brothers of South Dakota Alpha hope that all the brothers in the bond everywhere will have an enjoyable, successful year.—James L. Hoy

TENNESSEE TENNESSEE TECH UNIVERSITY

Tennessee Delta (1969), 626 N. Walnut, Cookeville, TN 38501. Chapter Adviser—Keith Keisling, P.O. Box 372, Livingston, TN 38570. Rush Chairman—Walter White, 208 Glenmont Dr., Nashville, TN 37210.

UNIVERSITY OF THE SOUTH

Tennessee Beta (1883), U. of the South, Box 828, Sewanee, TN 37375. Chapter Adviser—William T. Cocke, III, SPO Box, Univ. of the South, Sewanee, TN 37375. Rush Chairman—Jim Laughlin, 2949 Montevallo Rd. S., Birmingham, AL 35223.

The past year has been an enjoyable and productive one for the members of Tennessee Beta. Work has continued on the chapter house, with the addition of a new barbeque pit, new outside lighting, and interior improvements.

Our chapter had the pleasure of hosting the Chapter Officers and Advisers Conference for Eta South and Eta North Provinces. Many valuable ideas were passed between the brothers, and it was certainly a pleasure to meet the members of our neighboring chapters.

Several of our officers accompanied the pledge class on their trip to General Headquarters in Oxford, Ohio. The experience helped to convey the spirit, history, and unity of Phi Delta Theta. The pledge class has been a source of great satisfaction to the brothers of Tennessee Beta this year. They lead all pledge classes at Sewanee in academics, and were active in all aspects of student life. We hope to be able to match our class of this year, and plan to work diligently toward that goal during rush.

The brothers have been active in the community again in the past months. In March, we repainted and landscaped the neighborhood Head Start Center. More recently, the chapter turned its attention to the Sewanee Recycling Center, and performed minor renovations and general repair.

Socially, the Phis held their traditional Christmas Tea in December. Dr. William Cocke was honored, and many alumni were in attendance. We look forward to continuing a tradition of social activities next semester, and in the years to come.

Rush at the University begins in early September, and any recommendations will be greatly appreciated.—Stuart C. Gannon

UNIVERSITY OF TENNESSEE

Tennessee Gamma (1963), 1816 Melrose Ave., Knoxville, TN 37916. Chapter Adviser—Thomas M. Hale, 1705 Cortina Circle, Knoxville, TN 37922. Rush Chairman—

VANDERBILT UNIVERSITY

Tennessee Alpha (1876), 200 - 25th Ave. S., Nashville, TN 37212. Chapter Adviser—Mark C. Aldredge, 706 Brookhollow Rd., Nashville, TN 37205. Rush Chairman—George Freeman, Box 543, Winchester, KY 40391.

TEXAS BAYLOR UNIVERSITY

Texas Lambda (1977), Box 223, Union Bldg., Baylor Univ., Waco, TX 76703. Chapter Adviser—J.W. Bales, II, 5600 Woodcastle, Waco, TX 76710. Rush Chairman—

LAMAR UNIVERSITY

Texas Iota (1965), 3903 Irving, Beaumont, TX 77705. Chapter Adviser—R. Michael Hatton, 2817 Sheridan Lane, Port Arthur, TX 77640. Rush Chairman—Randy Woodlridge, 2803 Florida Ave., Port Arthur, TX 77640.

SOUTHERN METHODIST UNIVERSITY

Texas Delta (1922), 3072 Yale Blvd., Dallas, TX 75205. Chapter Adviser—Blake B. McCartney, 6222 Marquita, Dallas, TX 75214. Rush Chairman—Ken Luce, 3533 Rankin, Dallas, TX 75205.

The Brothers of Texas Delta have carried on the tradition that has built the chapter over the years. Sound leadership,



SMU FOOTBALL PHIS: Phi Delt's competing on SMU's Holliday Bowl team include **STANDING**—Richard Neely, Lott McIlhenny, Coach Jeff Kolberg, Kevin Adams and Todd Moore; **KNEELING**—Dick Blaylock, Todd Stewart and Jeff Courtwright.

dedication and spirited interest have spearheaded the Brothers in continuing these fine traditions.

The Brothers of Texas Delta are in full stride with the activities of the University. Campus involvement and accomplishments by Brothers are at their height. Brothers are hard at work in the intramural department. A fine showing in spring sports has brought the Phis close to the top. Highlighting campus involvement, Brothers **Dick Blaylock, Richard Neely, Jeff Courtwright, Kevin Adams, Todd Moore, Lott McIlhenny, Lance McIlhenny, Paul Albert, and Christopher Jackson** represent the Phis on the SMU football team.

Brothers **Blake Nelson, Mike Tannery, and Mark Williamson** were SMU cheerleaders. The Phis are also represented by **Alam Winn** on the varsity track team. Every club and organization on campus, including the student senate and student foundation involves the Phi Delt's.

A general overview of the chapter is fantastic. Things could not be going any better here at Texas Delta.

SOUTHWEST TEXAS STATE UNIVERSITY

Texas Mu (1980), 310 Vista Dr., San Marcos, TX 78666. Chapter Adviser-Carol Burton, 104 Oakridge, San Marcos, TX 78666. Rush Chairman-Tom McKernan, 3702 Crow Valley, Missouri City, TX 77459.

The first major accomplishment the Texas Mu chapter had this year was becoming a chapter. We received our charter on Oct. 18, 1980 and we are all very proud to be the eleventh existing chapter in Texas. Special thanks go to Brother **Carol Burton**, our Chapter Adviser. Without his dedicated work we would not be a Phi Delta Theta chapter today. We also want to thank all of the other Phis who helped us get started and helped initiate us.

During the course of the year, Texas Mu has been nominated for the Gold Star. We placed third out of twelve fraternities in chapter G.P.A. with a 2.39. We pledged 25 good men raising our membership to 43. In homecoming we won second place. Our bowling teams took first and third among all Greeks and we are currently in fourth place in intramurals. Phi Delt's represent us well throughout the entire campus.

We've just had three more Phis elected to student government. They are **Joe Aubin, Leon Blum and Mike Chapman**. We have one brother, **Joe Marsh**, in Student Foundations and another, **Steve Stapleton** is on the Center Program Board. Three of our members, **Bob Huntley, Mark Long and Joe Marsh** are currently members in Order of Omega. We have also had Phis elected and appointed as I.F.C. Secretary, **Jerry Watson**, and I.F.C. Intramurals Chairman, **Ron Berdinsky**.

We participated in three community service projects this year. One was Christmas Caroling at a home for retarded children. The brothers also held a river cleanup. Lastly we had a free car wash for senior citizens.

Fall Rush will be upon us soon so if any Phis know of any good men planning to attend S.W.T. next fall please write to our Rush Chairman and fill us in.—**Bob Huntley**

SOUTHWESTERN UNIVERSITY

Texas Gamma (1886), Box 105, Southwestern U., Georgetown, TX 78626. Chapter Adviser-Jay C. Evans, R. #3, Box 206AA, Georgetown, TX 78626. Rush Chairman-Joe French, 4440 Fairfax, Dallas, TX 75205.

The academic year 1980-1981 was a very successful one for the Brothers of Texas Gamma at Southwestern. The year started off very well as we pledged six excellent young men during Upperclass rush. We

followed this by taking first place in the Homecoming Competition Sing-Song with "Southwestern Pacific," which was written and directed by Brothers **Tal Lostracco** and **Gene McCall**. Along with the trophy came a \$200 cash prize which was used towards the purchase of a new color television for our TV room. Sports was also in the highlights during the fall semester as we went undefeated in football and captured the intramural basketball title. The semester ended with Texas Gamma leading the student body with the highest GPA on campus.

This has been a particularly active year in community service, with projects in the following area: two community clean-ups; Christmas dinner for the retirement home and a bar-b-que for them in the spring; a successful march for the Mother's March of Dimes; and a benefit basketball game for Project Share. The highlight of the year was our Bike-a-thon, where we collected money from students, residents, and businesses to be used (after riding the 20 mile course) to establish a scholarship for the school under the names of four alumni whose accomplishments to the university and to Phi Delta Theta have been outstanding. The scholarship has been named the **Ander-Nelson-Peterson-Score** scholarship and will be awarded for the first time next fall.

We pledged 15 fine young men in the spring during freshman rush, and will have initiated these men by the end of the school year. Our pledges have taken active roles in the chapter by participating in community service projects and by serving on committees. It is in this way that we hope to facilitate their adjustment to active status, and also to make them feel more a part of this chapter.

Another highlight of the year was our winning the sports trophy for the year. This is quite an accomplishment and much hard work was put into the organization of our sports program by Brothers **Clayton Rote** and **Johnny Acevedo**. At the present time, several of our Brothers are in the play-offs in baseball for our conference championship.

This year has been a special one; our nomination for the coveted Gold Star Award reflects the effort that we have put forth to make it so special. We are looking forward to an even better year in 1981-1982.—**Key Ransone**

STEPHEN F. AUSTIN STATE UNIVERSITY

Texas Eta (1962), P.O. Box 7031, SFA Sta., Nacogdoches, TX 75962. Chapter Adviser-J. Michael Bay, Mize Dept. Store, Men's Dept., Nacogdoches, TX 76961. Rush Chairman-Robert Crank, 441 South Fredonia, Longview, TX 75602.

TEXAS CHRISTIAN UNIVERSITY

Texas Zeta (1955), P.O. Box 29296, TCU, Ft. Worth, TX 76129. Chapter Adviser-Rodger M. Chieffalo, 1408 Ft. Worth National Bank, Ft. Worth, TX 76102. Rush Chairman—

TEXAS TECH UNIVERSITY

Texas Epsilon (1953), c/o Bill Dean, Box 4648, Texas Tech Sta., Lubbock, TX 79409. Chapter Adviser-Bill Dean, Box 4648, Texas Tech Sta., Lubbock, TX 79409. Rush Chairman-Scot Martin, 716 Gibner, Spearman, TX 79081.

The chapter enjoyed a successful year under the leadership of Fall President **Neal Turner** and Spring President **Mark Fewin**. Other officers in the fall included **Fewin**, vice president; **Lance Cary**, treasurer, **Ed Tavender**, pledge trainer and **Bruce Bynum**, rush chairman. Other spring officers were **Gary Buckley**, vice president; **Jay Gibson**, treasurer; **Mark Genereaux**, pledge trainer; and **Scott Martin**, rush chairman.

Buckley was elected president for next

fall while **Cary** was elected vice president. **Gibson** will continue as treasurer as will **Martin** as rush chairman.

A great deal of emphasis was placed on the spiritual life program of the chapter highlighted by weekly Bible sessions and devotionals at chapter meetings by various brothers. The Fall Chaplain was **Dee Law** while the office was held by **Greg Iseral** in the spring.

The Phis were disappointed in their intramural season in that they finished second in competition for the Intramural Sweepstakes Award. Division winners included the football "B" team, the basketball "E" team, the volleyball team and both softball "A" and "B" teams. The basketball "A" team finished in its division and went into the play-offs. The volleyball team got as far as All-University finals where it lost.

The Phi Delt's won the Sig Ep Fight Night again with **Drew Johnson, Gary Buckley** and **Ed Cooke** winning their divisions.

Active in campus life were Student Senators **Mike Gaylor** and **Mark Fewin**. Elected to next year's Senate are **Mark Reed, Mark Genereaux** and **Drew Johnson**. Varsity football players include **Blake Feldt, Greg Iseral, David Joeckel** and **Randy Darnell**. Iseral was named to the All-Phi team. Freshman football players included **Chuck Alexander** and **Pat Hrcir**. Baseball players included **Steve Roper, Scott Nethery, Gene Segrest, Kevin Rucker** and **Dale Redman**. Track team members were **Doug James** and **Nick Pirkle**.

Collectively, the Phis finished third in the SAE Chili Cook-off and were named winners of the "Best Booth" at the Pike Fest. The chapter hosted its annual Phi Delt Stompede, a campus rodeo, early in September.

In community service activities members helped unload Camp Fire candy, participated in the Lubbock Arts Festival, helped with the Lions Club Pancake Supper and collected memberships in the YM-CA campaign.

This year saw the return of **Bill Dean** as chapter adviser. **Dean**, who had served in this position for 15 years until 1978, agreed to serve this year only while the chapter conducted a search for a permanent adviser.

This spring the size of the chapter grew to 130. Thirty-two men were initiated in September. They included: **Tyler Alcorn, Blake Feldt, Mike McGaha, and Robert Montgomery**, Midland; **Pryor Blackwell** and **Jeff Doman**, Dallas; **Larry Bradley, Bret Burdette, Mike Genereaux, Jim Henson, Mark Reed, Eric Santos, and Greg Westmoreland**, Lubbock; **Chuck Bridgeman**, Wichita Falls; **Steve Coats** and **Jay Willard**, Dalhart; **Randy Darnell, Amarillo; John Donnan and Bubba Hargis**, Corpus Christi; **John Evans**, Austin; **Charles Foster**, Fort Worth; **Edward Foster III and Jimmy Jackson**, Floydada; **Alan Hassenflu, Alpine; David Hill, Eldorado; Larry Hooten, Muleshoe; David Joeckel, Arlington; Joel Johnson, Temple, Pepper Jones, Quitaque; Scott Martin, Spearman; Keith Turman, Tyler; and Bred Walsleben, Uvalde**.

Eighteen men were formally initiated in January from the fall pledge class of 21. They included **Troy Barron, Scott Isbell, Bruce Northcutt and Gene Segrest**, Lubbock; **Spence Brown, Bullard; Curtis Bunting, Henrietta; Mark Danna, Scott Nethery and Steve Roper**, Houston; **Sammy Gardner, Dumas, Joe Garner, Midland; Johnny Merritt, Dimmitt, Jon Miller, Graham, Shawn Moke, Amarillo; Kenny Phillips, Idalou; Robert Scoggins, Richardson; Darrell Sopchak, Conroe; and Mike Williams, Evant**.

The chapter expects to formally initiate

21 out of a 26-man, spring pledge class that includes **Chuck Alexander** and **Ken Thompson**, Arlington; **Kirk Coury**, Perryton; **Frank Fallon, Sherman, Greg Hamilton, Topeka, Kansas; John Heberling** and **Steve Shoquist**, Rockwall; **Robbie Herbert**, San Antonio; **Pat Hrcir** and **Scott Milton, Amarillo; Bill Holland and Alan Pursley**, Fort Worth; **Doug James, Ben Pollard and Greg Wright**, Lubbock; **Stan Phillips, Idalou, David Rand and Regan Vidal, Houston; Dale Redman, Post, Rodney Watson, Red Oak and Scott Heitkamp**, Corpus Christi.

UNIVERSITY OF TEXAS

Texas Beta (1883), 2300 Nueces, Austin, TX 78705. Chapter Adviser-George K. Meriwether, 1624 Northumberland Rd., Austin, TX 78703. Rush Chairman-Brian Doyle, 26 E. Broad Oaks, Houston, TX 77052.

UNIVERSITY OF TEXAS — ARLINGTON

Texas Kappa (1968), 300 S. College, Arlington, TX 76010. Chapter Adviser-Roy L. Anderson, Jr., 2301 Fig Tree Lane, Arlington, TX 76014. Rush Chairman—**WEST TEXAS STATE UNIVERSITY**

Texas Theta (1964), Box 1848, West Texas Sta., Canyon, TX 79016. Chapter Adviser-R. Frank Heflin, 5318 Randolph Rd., Amarillo, TX 79106. Rush Chairman—

Texas Theta was proud and honored to receive the Silver Star award for the 1979-80 academic year.

In 1980-81, we showed our scholastic ability by achieving a chapter grade point average that was well above the university men's, as well as all-Greek average.

In the University Spring Sing, we placed in the top five out of eleven participating organizations. These five will compete in the finals to be held in the fall.

Good food and brotherhood were exchanged at Founder's Day and an annual fund-raising known as the Buffalo Bash which was started this year to compliment our Spring "Phite Nite" boxing matches. Both events went very well and we expect them to continue to grow each year.

Texas Theta was the top organization and Brother **Kevin Kuehler** the top individual in raising money in the WTSU Muscular Dystrophy Dance-a-Thon.

Brother **Pat Bridges** was a finalist for campus Man of the Year, as well as being named second team center for the all-Phi Football Squad.

Brother **David Quine** was named WTSU ROTC's Cadet of the Year and received the T.H. McDonald Award for outstanding leadership.

Texas Theta is well represented in Collegiate sports. Football players include Brothers **Pat Bridges, Kelly Brown, Greg Houlette, and Paul Bell**. Brother **Ricky Hogg** runs track, while Brothers **Billy Blankenship** and **Randall Reeves** play golf for WTSU.

Texas Theta is also active in Student Government with Brothers **Greg Hightower, Trent Hill, Matt Chattin, Todd Doshier, and Lyn McClure** serving as senators for the 1980-81 school year.

Brother **Jon Jones** served as I.F.C. President for 1980-81 and we are proud to announce that brother **Daryl Dawson** will serve as Vice President of I.F.C. for the 1981-82 school year.

Texas Theta won the intramural Tug O'War competition for the ninth year in a row. The chapter was Greek Week champion for 1980-81. In intramural sports, the men of Texas Theta placed highest among fraternities in the following events: basketball, softball, track, swimming, and bowling.

In conclusion to another fine year in Texas Theta, we are proud to announce that Brother **Frank Heflin** (Indiana Delta), our chapter Adviser, has been awarded the West Texas State University Faculty Excellence award for 1981. This award goes to WTSU faculty for teaching excellence.—**Greg Hightower**

UTAH UNIVERSITY OF UTAH

Utah Alpha (1914), 85 S. Wolcott, Salt Lake City, UT 84102. Chapter Adviser-Weston L. Harris, Watkiss & Campbell, 12th Floor, 310 S. Main, Salt Lake City, UT 84101. Rush Chairman-Dave Amerman, 85 S. Wolcott, Salt Lake City, UT 84102.

The Utah Alpha Chapter has had a very busy year. The year has been dedicated to bettering alumni relations, as well as improving campus and community relations.

On April 18, the chapter held it's annual Founder's Day. This year, wives and dates were invited to the gala event. Thanks to the very hard work of alumni secretary, **Bob Bries**, over 120 people came to the Fort Douglas/Hidden Valley Country Club. Utah State Bar Association President, **Carmen E. Kipp** (Utah '45) served as Master of Ceremonies. The highlight of the evening was the Golden Legionaire ceremony. **Thorton D.** "Spide" **Morris** (Utah '26) was presented the award by Province President **Weston L. Harris** (Utah '65).

Twice this year, the chapter has scaled the mountain behind the University to paint the block "U". The huge concrete structure is the University's symbol and is lit up in the evenings after sporting events. The block "U" is frequently the victim of vandalism by rival schools, so the chapter armed with brooms and buckets of whitewash ascend the 70 degree slope for the three and a half hour paint job. The task has helped to improve the chapter's

image in both the community and on campus.

On April 4, Phi Delta Theta Community Service Day, the chapter held its annual Phi Delt Special Olympics. The chapter and little sisters hosted 15 emotionally disturbed children from the Primary Children's Hospital, for a day of fun and games. The children competed in such areas as sack races, sit ups and soccer ball kicking. Each child received an award and special awards were given to the best athlete and the best sportsman. The chapter is very pleased with its accomplishments and is looking forward to next year.

Utah Alpha Chapter Vice President, **Bill Old**, is active not only in the chapter but also on campus. He was recently re-elected to the student assembly and he is one of the few incumbents on the 64-member assembly. The student body President has appointed **Bill** to fill the position of Administrative Assistant on his cabinet. **Bill** has served on numerous student committees and boards. He was one of his University's delegates to the Utah Intercollegiate Assembly, which is a legislative meeting of all of Utah's colleges and Universities. He is a Finance major and maintains a 3.5 GPA despite his busy schedule.

VERMONT UNIVERSITY OF VERMONT

Vermont Alpha (1879), 439 College St., Burlington, VT 05401. Chapter Adviser-Bradley R. Talbot, 439 College St., Burlington, VT 05401. Rush Chairman—

VIRGINIA RANDOLPH-MACON COLLEGE

Virginia Gamma (1874), P.O. Box 1347, Ashland, VA 23005. Chapter Adviser-J. Chester Gibson, 505 N. Center St., Ashland, VA 23005. Rush Chairman—**UNIVERSITY OF RICHMOND**

Virginia Delta (1875), Box 57, Univ. of Richmond, Richmond, VA 23173. Chapter Adviser-James B. Robinson, 8013 Spotswood Rd., Richmond, VA 23229. Rush Chairman—

UNIVERSITY OF VIRGINIA

Virginia Beta (1873), 1 Univ. Circle, Charlottesville, VA 22903. Chapter Adviser-Robert L. Humphrey, Box 216-A, Rt. #1, Charlottesville, VA 22901. Rush Chairman-Rich Lickweg, 2014 Scrossins Rd., Alexandria, VA 22302.

The 1980-81 school year reflected the continued involvement of Virginia Beta activities both in activities connected with the fraternity and in school-wide events.

The chapter house itself is in great shape as we used an \$85,000 loan from the Walter B. Palmer Fund to make some major structural renovations and improvements.

Virginia Beta Phis were active around the U. Va. grounds this year. Brothers **Lex Baugh** and **Steve Kraus** participated in the Resident Adviser program last year and this year second year men **Bill Evanow, Chris Collins** and **John Rice** will join **Baugh** as resident advisers. **Kraus** will shift his residence to a room on Virginia's prestigious Lawn (awarded to outstanding members of the senior class), moving into #13, the traditional Phi Delt room presently occupied by Brother **Ken Newsome**. Brother **George McCabe** was busy, but not on Grounds, as he interned in Richmond with Virginia's Lt. Governor **Charles S. Robb**.

Virginia B was also well-represented on the athletic fields, both varsity and intramural. Brothers **Ken Newsome** and **Chuck Heidel** were varsity football team members while second year brother **Jeff Goore** represented Phi Delt in soccer. In addition, **Kraus** captained the 1981 lacrosse team that also included third year Phi Delt **Bill Seery** and 2nd year Phi **Steve Byrne**. In intramurals we gunned for our eighth fraternity high-point championship in ten years and, as of this writing, stood second with some of our traditionally strong events to come.

Community service was not neglected either as chairman **Bill Lipscomb** spearheaded a program that included a Christmas visit to ElderCare nursing home and a booth sponsorship in an IFC co-ordinated community carnival.

With our newly initiated class of 15, Virginia Beta looks forward to the 1981-82 school year, and especially to starting the year right with a strong rush. Any rush recommendations should be sent to rush chairman **Rich Liekwig**. Also, any alumni who are not receiving any of our correspondence are asked to notify us.—**Dan Mohan**

VIRGINIA POLYTECHNIC INSTITUTE

Virginia Eta (1972), P.O. Box 404, Blacksburg, VA 24060. Rush Chairman-Billy Simon, 216 Massell Ct., Newport News, VA 23606.

WASHINGTON & LEE UNIVERSITY

Virginia Zeta (1887), 5 Henry St., Lexington, VA 24450. Chapter Adviser-Dr. Thomas Imeson, Chemistry Dept. W & L Univ., Lexington, VA 24450. Rush Chairman-Doug Woodson, 409 Hazelwood, Ft. Worth, TX 76107 and Tom Egbert, 4515 Kingsway Dr., Mobile, AL 36608.

WASHINGTON UNIVERSITY OF PUGET SOUND

Washington Delta (1952), 1309 N. Washington, Tacoma, WA 98406. Chapter Adviser-Richard B. Stockstad, 3421 N. 22nd, Tacoma, WA 98406. Rush Chairman-Brent Hannon, 720 N. Alder, Tacoma, WA 98406.

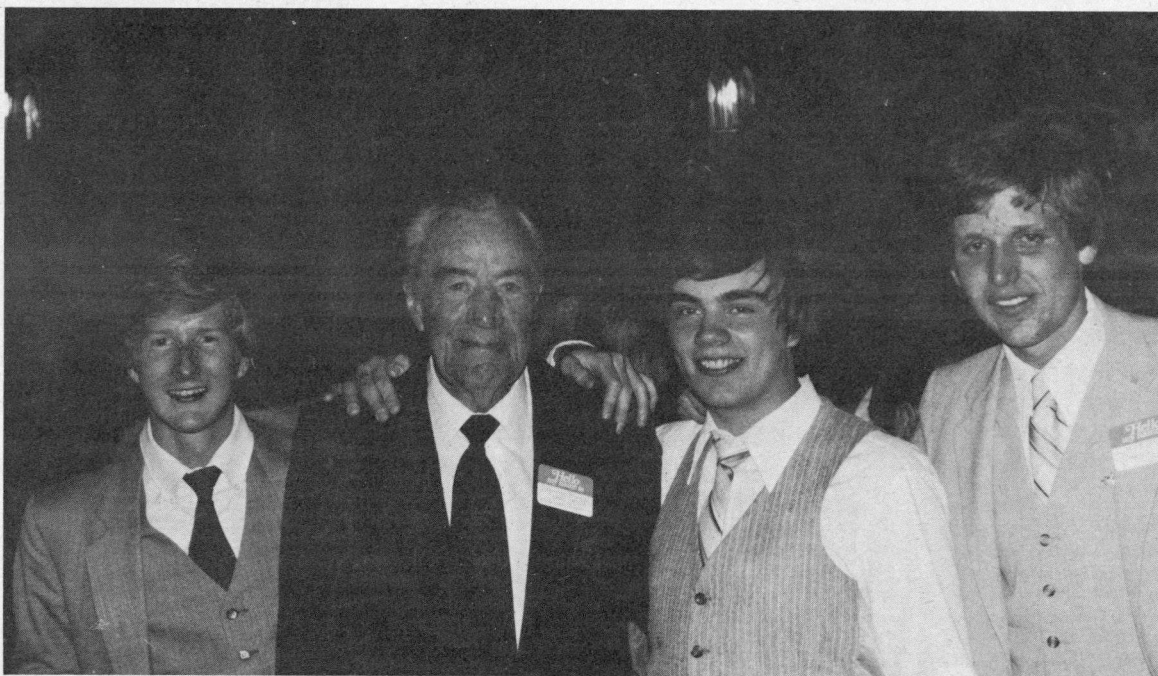

UTAH ALPHA FOUNDERS DAY: Chapter President Kit Garren, Thorton D. "Spide" Morris, Alumni Secretary Bob Briese and Treasurer Scott Mietchem celebrate Utah Alpha's 1981 Founders Day celebration.

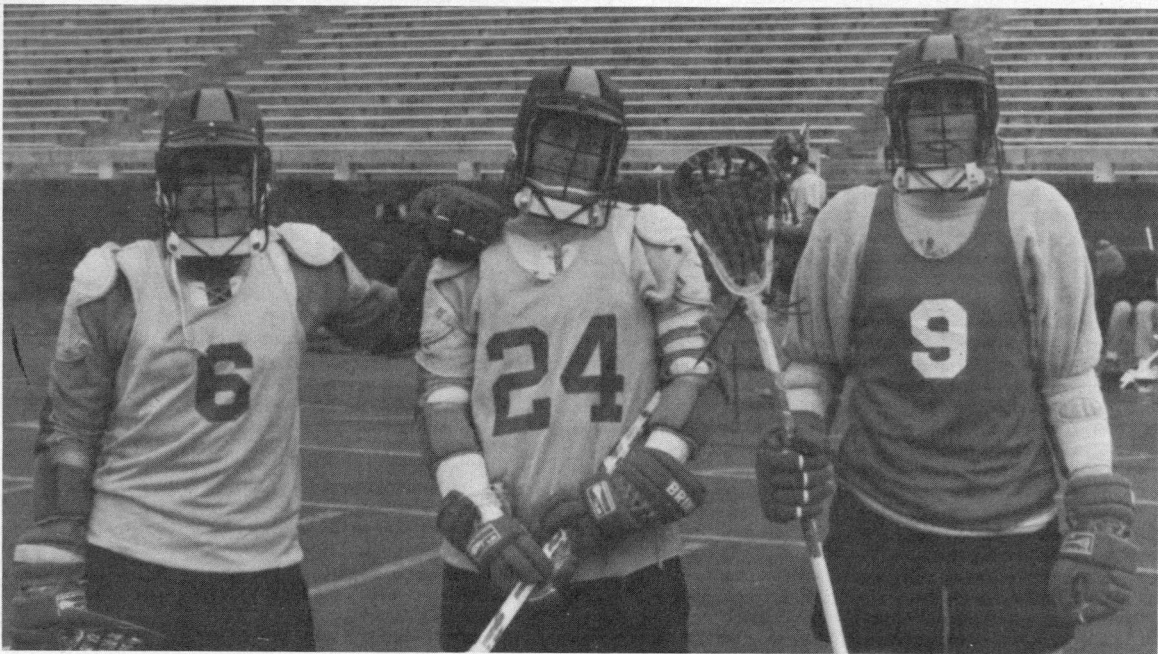

VIRGINIA LACROSSE PHIS: Three Phi Delt at Virginia are members of that school's lacrosse team. They include Steve Kraus, team captain and 1980 second team All-American; Bill Seery, second midfield; and Steve Byrne, the team's top defenseman.



UNIVERSITY OF WASHINGTON

Washington Alpha (1900), 2111 N.E. 47th, Seattle, WA 98105. Chapter Adviser-John F. Vynne, 9056 NE 1st Ave., Bellevue, WA 98004. Rush Chairman-

The premier highlight of our semester was the weekend of Jan. 24. Washington Alpha was the host chapter for the annual Chapter Officers and Advisors Conference.

Eleven Chapters from Pi North, Pi South and Tau provinces. Each sent at least two representatives, and some sent up to eight. The chapters in attendance included Washington State, UPS, Whiteman, Willamette, Idaho, Oregon, Oregon State, University of British Columbia, University of Alberta, University of Montana, and, of course, University of Washington.

Washington Alpha had not hosted the conference for some time. So when I was in Cincinnati last summer as house delegate to the 63rd Biennial Convention, I volunteered our house for the C.O.A.C. Understandably, most of us didn't know quite what to expect.

Well, needless to say, the weekend was very interesting, productive, and extremely entertaining.

The problem of accommodating 55 guests, a chapter consultant, a general council member, and 13 chapter advisers proved easier than anticipated. The representatives didn't mind sleeping on the floor while the guests from national shacked up at a nearby Sherwood Inn.

General Council member Robert Dinkel, general headquarters representative Mike St. Marie, and the respective chapter advisers and representatives felt the conference was a great success.

The brothers here at Washington Alpha are pleased to have played such an important role in the success of this fraternity education program. Being given the chance to discuss chapter organization and operation proved to be educational and beneficial to all involved.

This years Founders Day banquet was very successful as we had over 300 alumni and members in attendance. The banquet was highlighted by an inspiring speech by our athletic director, Mike Lude, needless to say, many of us are excited for next fall's football season.

Currently, we are 110 members strong with 75 members living in. This includes a strong nucleus of upper-classmen, specifically, 13 seniors. The new initiates

WISCONSIN ALPHA'S POOL PARTY: For the second year in a row brothers at Wisconsin staged a pool party—in rather chilly conditions. (see chapter newsletter)

of which there are 32, have been instrumental in the success of the school year. Washington Alpha has remained consistently strong in and throughout all campus activities, as 15 varsity athletes, 2 student government positions and 3 intramural championships prove.

We are looking forward to another successful rush year, recommendations in case of newly elected rush chairmen Dave Holloway and Tom Ryan (524-8100) would be greatly appreciated.—Jeff Scanlan

WASHINGTON STATE UNIVERSITY

Washington Gamma (1918), 515 N.E. Colorado Ave., Pullman, WA 99163. Chapter Adviser-Ken Myklebust, S.E. 305 Camino, Pullman, WA 99163. Rush Chairman-Bill Hepler, 6526 N.E. 60th, Seattle, WA 98105.

Robert M. French (Washington State '20) and his wife visited Washington Gamma during Homecoming this year. He signed the Bond in that chapter on March 11, 1918, the day the chapter was founded. He brought numerous pictures of the flag raising ceremonies and other historical data. The chapter also received the original petition presented to GHQ in 1917 for the chapter.

WHITMAN COLLEGE

Washington Beta (1914), 715 Estrella, Walla Walla, WA 99362. Chapter Adviser-Douglas G. Corey, 200 N.W. Gilliam, Pendleton, OR 97801. Rush Chairman-

Whitman Phis have received a letter from the Whitman County chapter of the March of Dimes Birth Defects Foundation thanking the brothers for their assistance in the January door-to-door campaign to raise funds for the fight against birth defects.

The chapter volunteers collected more than \$435 during the afternoon drive and the Foundation has received many additional contributions from individuals who found envelopes left by brothers at many homes.

WEST VIRGINIA UNIVERSITY

West Virginia Alpha (1926), 209 Belmar Ave., Morgantown, WV 26505. Chapter Adviser-Robert Murphy, 25 Bates Rd., Morgantown, WV 26505. Rush Chairman-Daniel S. McHenry, 208 Stealy, Middlebourne, WV 26149

W. Va. Alpha, in its continuing quest for excellence, has recently been awarded both the Richardson Trophy for Outstanding Chapter Improvement and The Gold Star for Outstanding Chapter Excellence in the space of little more than a semester. Also Brother Brian Bibb, a mining engineer senior, has been awarded a \$1,000 Phi Delta Theta National Scholarship for the coming school year.

In sports, W.Va. Alpha recently captured the Gold Division All Greek Intramural Trophy for the sixth time in seven years by winning 13 out of 18 intramural events.

Socially, the W.Va. Phi Delt's are looking forward to tailgate parties during football season at West Virginia University's new 55,000 seat Mountaineer Field. Also planned during the coming semester are a New Wave-Punk Rock Party, a toga party, several band parties, and a pig roast.

The house has recently been remodeled with the addition of new carpeting, new chandeliers, new paneling for the party room, and Astroturf for the front porch.

With newly found pride in the chapter and a remodeled house, W.Va. Alpha is looking forward to a great fall rush.—

In two semesters we have initiated twelve new brothers into the Bond. This has effectively increased our size to 53 brothers which means that we have almost doubled our chapter size in less than two years. This is an achievement that we are all proud of.

The brothers succeeded in raising almost \$1,400 in a fund raising drive and this, along with fantastic alumni support has enabled us to undertake extensive remodeling projects. These include a new bar, complete with tap system, T.V., and stereo, a complete rewiring of the house, new carpeting for the stairs and hallways, a new suspended ceiling for the dining room, and Astroturf for the front porch. Plans are now under way to purchase new dining room tables and chairs and also to completely repaint the outside of the house.

Although a winner has yet to be determined West Virginia Alpha is again in heavy contention for the All-Fraternity Intramural Athletic Competition for the Gold Division. If we win this will mean that West Virginia Alpha has dominated its division for the last 14 out of 16 years.

We have carried out many successful community service projects. These include holding a Halloween Party for the underprivileged children in the area, participating in a letter stuffing campaign for

Easter Seals in addition to our usual participation in the Easter Seals Radiothon. Purchase and donation of several young pine trees to be planted in our name to beautify the university campus, in addition to many other activities.

Our social year was a full one also with a full array of sorority listeners, our fall formal and annual spring formal at Wisp Ski Resort in Deep Creek Maryland and our annual beef roast and keg party. We also had an alumni day and a parents day and a good time was had by all at the W.V.U. Mountaineer football games.

It was indeed a banner year for West Virginia Alpha and we can only look forward to bigger and better things next school year.—Robert E. Lannan

WISCONSIN LAWRENCE UNIVERSITY

Wisconsin Beta (1859), 711 E. Alton St., Appleton, WI 54911. Chapter Adviser-Earl Patterson, 140 Hillcrest, Neenah, WI 54956. Rush Chairman-

RIPON COLLEGE

Wisconsin Gamma (1960), 224 Mapes Hall, Ripon College, Ripon, WI 54971. Chapter Adviser-Dr. James F. Hyde, 501 Van Dyke Ave., Ripon, WI 54971. Rush Chairman-Bill Hood, 269 Highland, Elmhurst, IL 60126.

UNIVERSITY OF WISCONSIN

Wisconsin Alpha (1857), 614 Langdon, Madison, WI 53703. Chapter Adviser-Michael Ash, 415 Fitch Court, Apt. C., Madison, WI 53715. Rush Chairman-

Question: What do you get when you mix the following: 1 sunken patio; 750 squarefeet of vinyl; 750 square feet of cardboard; 18,000 gallons of heated water; 70 feet of snow fence; a 45° day in April; and serves 60 members of Phi Delta Theta and Kappa Kappa Gamma Sorority?

Answer: Wisconsin Alpha's Second Annual "Pool Party", of course!

It seems that everyone on the University of Wisconsin-Madison campus is trying to outdo each other for the craziest events, but this year's award must go to our brothers at Wisconsin Alpha, who braved cold weather and wind for a chance to swim in their own homemade swimming pool!

Two years ago, the Phi's had landscaped their front lawn with the construction of a sunken patio, but the guys from Wisconsin didn't think that it was enough, so they decided to convert their sunken patio into . . . of all things . . . a temporary 18,000 gallon swimming pool. Using all the materials listed above, it took the brothers approximately 24 hours to line, fill, and heat the pool (using a system consisting of a car radiator and tubing connected to their house boiler), and get a party ready. The Phi's invited the members of Gamma Phi Beta Sorority to share in the fun, and what fun it was! A great time was had by all, as the college coeds swam and partied into the night.

This year was another story, however, as the Phi's (still feeling the excitement of last year's fun) set a date for the "splashdown" at April 24, without consulting Old Man Weather. To their dismay, they found themselves amid 45° temperature. Not to be discouraged, the brothers went ahead with their plans and once again heated the pool using the same system. Although it didn't work as well as last year's, the Phi's were able to maintain a temperature of 70°. To add to this year's celebration of sun and fun, the brothers invited the members of Kappa Kappa Gamma Sorority to what was now destined to become an annual event. The afternoon was soon filled with good old Wisconsin craziness.

But alas, all good things must come to an end (or so the saying goes), as the Phi's drained the pool after another night of celebrating with close friends, and they packed up the equipment and stored it, anxiously awaiting next year's "Third Annual Pool Party", but for now, they had to reminisce, calling the pool party one of the highlights of the year for

WYOMING UNIVERSITY OF WYOMING

Wyoming Alpha (1934), Fraternity Row, U. of Wyoming, Laramie, WY 82070. Chapter Adviser-Dennis W. Jaspersen, 415 S. 16th St., Laramie, WY 82070. Rush Chairman-

COLONIES UNIVERSITY OF CALIFORNIA—BERKELEY

California Alpha Colony, 2726 Channing Way, Berkeley, CA 94704. Colony Adviser-William K. Tuck, 2529 Broadway, Redwood City, CA 94063.

UNIVERSITY OF CENTRAL FLORIDA

Florida Iota Colony, P.O. Box 26267, Univ. of Central Florida, Orlando, FL 32816. Colony Adviser-Dr. David Tucker, 1238 Via Estrella, Winter Park, FL 32789.

SCROLL DEADLINES

Winter issue	Sept. 10
Spring issue	Dec. 10
Summer issue	March 10
Summer supplement	May 1

Akron Survey Substantiates Greek Support

The results of an indepth investigation by the University of Akron's Alumni Office indicates that the most financial assistance and the most participation in alumni activities and programming comes from Greeks.

Greek alumni contributed 56% of the money raised in 1980 and they comprised only 29.3% of the total contributor population. Support from Greek alumni is rarely more than 1,000 in any year (1980 average about 600) and from an all-time system high of 22 fraternities and sororities (1980 count is 17).

The Alumni Office data helped lobbying efforts by alumni and undergraduates to prove the validity and necessity of continued IFC/Pan-Hellenic advising, because past giving records show that the majority of private support, so earnestly sought to combat less state appropriations, has come from a minority Greek population.



RIPON FOOTBALL PHIS: Twenty of 32 active members of Wisconsin Gamma play on the varsity Ripon College football team in addition to an assistant coach and the trainer. They include KNEELING—Chris Schnell ('81), Dave Sheedy ('83), Dave Martinez ('83), John Clay ('83), Mike Spaude ('82) and Scott Stuewe ('83); SECOND ROW—Kent Timm ('82) (trainer),

Nort Krause ('75) (assistant coach), Tom Frank ('83), Steve Miller ('82), Joey Watkins ('83), Dave Roberts ('81), Dan Summers ('83), Ron Long ('83), Greg Morgia ('83), and Duke Lehto ('81); BACK ROW—Adrian Dinwiddie ('83), John Jansen ('82), John White ('83), Jeff Templin ('83), Bob Wallner ('83), Steve Hopp ('83), and John Mathison ('83) (assistant student coach).

RUSH RECOMMENDATION DATA SHEET

Rushee's Name _____ Phone _____

Zip _____
Parents' Name _____
Scholarship Information _____
Honors, awards, etc. _____

Organizations _____

Other Activities _____

Recommended by _____ Chapter, year _____
Address _____ Phone _____

Zip _____

Clip this form out and mail it to the rush chairman of the appropriate chapter. Consult chapter listing for address.

RUSH RECOMMENDATION DATA SHEET

Rushee's Name _____ Phone _____

Zip _____
Parents' Name _____
Scholarship Information _____
Honors, awards, etc. _____

Organizations _____

Other Activities _____

Recommended by _____ Chapter, year _____
Address _____ Phone _____

Zip _____

Clip this form out and mail it to the rush chairman of the appropriate chapter. Consult chapter listing for address.



ALABAMA ALPHA: Alabama Alpha at the University of Alabama was the largest donator in the Alpha Delta Pi Sorority Fund Raising Drive for the "Ronald McDonald House" in Birmingham. Treasurer H. Tom Fitzpatrick III hands "Ronald" a check for \$100.



WESTERN REGION IFC: Phi Delta Theta was well represented at the Western Regional Interfraternity/Panhellenic Conference April 3-5 in Reno. This included Todd Henry (Washington, '82), University of Washington IFC vice-president for public relations; Mark Pannell (Puget Sound '82), University of Puget Sound IFC vice president; Richie Qualman (Oregon State '84), Oregon State University IFC secretary; and Dr. Ed Whipple (Hanover '74), Oregon State University IFC adviser. At the conference Pannell was elected one of the regional vice-presidents.

Peer Counseling At North Dakota Involves Greeks

Peer counseling has switched into high GEAR at University of North Dakota fraternities and sororities.

And members of Phi Delta Theta fraternity, North Dakota Alpha chapter, have played an important part.

The Greek Early Advice and Referral System was founded to enhance the brotherhood and sisterhood already prominent in each chapter.

Program planners knew there were a handful of individuals in each chapter other members look up to or seek out for advice. They wanted to polish the skills of those individuals and other interested and respected chapter members.

The result? A three-semester-old program that's trained 80 campus Greeks in effective listening, interpersonal and human relations skills.

Volunteers broadened their knowledge of campus and community resources. They learned to identify and discuss problems and make referrals if needed.

Bob Schwartz, assistant dean of students and one of three program developers, plainly is pleased with how the system has taken shape.

Schwartz calls it "a neat way to deal with major and minor crises."

Smiling, Schwartz likens GEARs volunteers to student orientation squads, ready to instruct campus newcomers with a crash

course of who-what-when-where-why and how. Information and advice is available through GEARs volunteers on everything from study skills to alcohol to birth control.

"New students in the Greek system have problems they're not likely to run over to McCannel (the UND building that houses offices for counseling, career planning, student health, handicapped students, veterans and chemical abuse) between 8 and 4 to talk about," he said.

So there are GEARs persons in the chapter instead. Schwartz said he thinks UND's program is the first of its kind to apply peer counseling specifically to fraternities and sororities. He has presented papers on the GEARs program at conferences for national Greek organizations and college personnel at Boston and Ft. Lauderdale.

Volunteers were recruited by a call out for participants through letters to presidents and publicity at several Interfraternity Council and Panhellenic meetings.

Respondents answered general information application forms and included references. At least two GEARs coordinators interviewed each applicant.

When the program began spring semester of 1979, GEARs volunteers met for two hours Sunday evenings for speakers' presentations, films, role-playing and one-on-

one "helping" situations. Since then, participants in the course can receive two university credits for the coursework. The course now requires a final presentation paper.

Classes meet weekly for a two-hour slot. Total training takes 30-35 hours.

All volunteers receive bright blue binders stamped with the white GEARs insignia. This training manual covers skills such as question phrasing, minimal encouragements, paraphrasing, reflection of feeling, summariza-

tion, identification of the concern and feedback.

It also serves as a resource guide and lists numerous campus and community resources with the office or agency's name, hours, services offered, phone number, location and name of person to contact.

GEARs volunteers kept logs of situations where they'd used newly acquired skills. Participants met individually after their training

with a coordinator to discuss the program's mechanics and how they were utilizing GEARs training in their houses.

Schwartz ranked participation and success of the program as first-rate.

And Phi Delta Theta President Kent Friederich said the program is an important part of pledge education.

"The GEARs volunteers talked also to the pledges during pledge program activities to let them know what's available," Friederich, 21, a senior majoring in marketing, said. "They let them know that they're there to help."

This knowledge can boost new pledges through some rough times, Friederich said, but added the GEARs program wasn't utilized to its fullest potential among the brothers.

The Rugby, N.D., native said GEARs and programs like it would benefit fraternities if more members would take the program. This would replenish ranks when current volunteers become seniors and prepare to graduate, taking their skills with them, Friederich said.

GEARs "makes them more aware and more informed of things going on at the University," Friederich said of chapter members. "They can talk to someone, do some reading from the information they (volunteers) have and know where to go or what to do with a particular problem."



GEARs TRAINING: Phi Deltas Jim Myrvang and John Flaagen talk about GEARs training with class instructor Bob Schwartz in front of the chapter house on the North Dakota campus at Grand Forks.