

the scroll

OF PHI DELTA THETA

Winter, 1981

State of the Fraternity Report, see page 2



Council Develops New Hazing Policies

At its last meeting prior to the General Convention this past summer the General Council developed a new statement regarding hazing and pre-initiation activities and directed that it be sent to all chapters. The entire statement follows.

1. The Active Chapters and Chapter Officers:

(a) At the beginning of each academic year G.H.Q. shall forward to the president and pledgemaster of each active chapter the following:

(i) a copy of Section 135 of the Code;

(ii) a copy of the Statement of Position of the Fraternity Executives Association—indicating that it has been approved by the Fraternity;

(iii) a copy of President Cary's message as printed in the Winter 1979-80 SCROLL (to be updated by incumbent presidents).

(b) The chapter president shall be required to read these three items aloud at the first chapter meeting of the year.

(c) The three items shall be posted on the chapter bulletin board for a period of two weeks following receipt.

(d) The pledgemaster shall be required to read these three items aloud at the first meeting of new pledges and to invite questions and discussion.

(e) Each active chapter is required to adopt as a part of their by-laws a rule approving the principles regarding hazing contained in the Code and the FEA position. A copy of this by-law shall be certified by the Province President and reported to General Headquarters.

(f) At the beginning of each academic year, General Headquarters shall forward to each active chapter a memorandum in the nature of a job description for all chapter officers as their duties and responsibilities relate to hazing. These shall be reviewed with the Province President on each of his visits.

(g) At the beginning of each academic year, General Headquarters shall forward to each active chapter a number of suggested model positive action programs as an alternative to non-productive hazing practices and pre-initiation activities.

(h) Each active chapter shall be encouraged to develop a written pledge program indicating in detail the activities planned, the responsibilities of pledges and actives, etc., during the time from pledging to initiation. This shall be reviewed at least once each year with the Province President.

2. The University or College:

(a) At the beginning of each academic year, the President of the General Council shall write a letter to the Dean of Men or the administration officer with similar title and responsibilities (in a standard format) enclosing the three items under (1(a) above.

(b) This letter shall invite the Dean of Men to correspond directly with the President of the General Council regarding any ideas to improve our programs and any criticisms of our chapter which become known to the administration.

3. The Chapter Consultants:

(a) It shall be standard practice for Chapter Consultants on each visit to a chapter to do the following:

(i) Review with the chapter as a whole and the officers individually or collectively the Fraternity position on hazing.

(ii) Review the chapter by-laws on hazing

(iii) Review the chapter pledge program as it relates to hazing.

(b) The Chapter Consultant should discuss with the Dean of Men any problems or suggestions.

(c) The Chapter Consultant should discuss any obvious problems with the active chapter and provide such information as to the nature of the problem, and the steps proposed by the chapter to correct it, as may be requested from time to time by the General Council.

4. The Province Presidents

(a) The Province Presidents shall carry out the same reviews as suggested in item 3 (a) above and should also try to meet with the Dean of Men and report any obvious problems to General Headquarters.

(b) The Province President, on the request of the Executive Vice President, shall act as the authorized investigator for General Council in the event an incident occurs in his Province. He shall promptly undertake a personal investigation and, if necessary, and, if authorized in advance by the Executive Vice President, should engage professional assistance including investigators, adjusters, lawyers, etc. He shall provide a prompt written report to General Headquarters of such incidents.

5. The C.O.A.C.

A standard agenda item for every Chapter Officer and Advisors Conference shall be a review of

Continued on Inside Back Cover

Vol. 104, No. 1 Winter, 1980-81

Bill Dean
Editor

Robert J. Miller
Business Mgr.

Mrs. Blanche Stelle
Editorial Assistant

P.O. Box 151
Oxford, Ohio 45056
(ISSN 0036-9799)

The Scroll is an educational journal published continuously by the Phi Delta Theta Fraternity® since 1878 as its official organ. It is now published five times a year (Fall, Winter, Spring, Summer, Summer Supplement) at Long Prairie, Minnesota. Subscription Rates: for life \$25.00 (included in initiation fee); Annual \$4.00; Single Number, \$1. Second class postage paid at Oxford, Ohio, and at additional mailing offices. Please send form 3579 for undeliverable copies to Phi Delta Theta Fraternity®, 2 South Campus Ave., Oxford, Ohio 45056. Printed in U.S.A.

©Copyright 1980 by Phi Delta Theta Fraternity.® All rights reserved. Nothing herein may be reproduced without the express written permission of Phi Delta Theta Fraternity.



Member: College Fraternity
Editor's Association

the scroll

OF PHI DELTA THETA

ISSN 0036-9799

In This Issue

The State of The Fraternity 2

Robert J. Miller, executive vice president, discusses the State of Phi Delta Theta during the past biennium and looks to the future during the next biennium.

Petran Chosen As Harmon-Rice Winner 8

Jim Petran (Lawrence '80), a four-year letterman in both football and baseball, has won the 1979-80 Harmon-Rice Trophy following a second vote from the selection committee.

Legacies—How Much Consideration? 9

Albert W. Bates (Oregon State '29) discusses the age-old problem of the handling or mishandling of legacies during rush.

Poetry Entertains Thousands 12

At an age when many men have retired to rocking chair memories, Sheldon White (Arizona '29) is writing poetry that entertains thousands.

Floberg Heads Portland Insurance Firm 13

Ralph D. Floberg (Oregon State '40) is president of Jewett, Barton, Leavy & Kern, the largest independently owned insurance firm in Portland founded in 1870.

Departments

Busy This	10
Recent Additions to the David D. Banta Library	14
Directory	15
The Chapter Grand	20
Alumni News	23
What's Going On in Phi Delta Theta	26
Phis In Sports	28

The State of The Fraternity

By ROBERT J. MILLER
(New Mexico '50)
Executive Vice President

Phi Delta Theta's first convention was held in Cincinnati in 1851 and our historian's report on that event reads as follows:

"The general convention that now fills hotel ball and banquet rooms began in 1851 in Cincinnati. In the new five-story Woodruff House, at Third Street and Sycamore, seven delegates sat down together on the 30th of December. Six of them were from Ohio Alpha, one from Indiana Alpha; the chapters at Centre College and Wabash College were not

represented. The hotel had a platform roof with a fine view of the steamboat landing and the hill-framed river. Between business sessions, the seven young Phis could look across to Kentucky and downstream toward the blue hills of Indiana — the states where their society began.

The convention was organized with I.S. Lane as president and Benjamin Harrison as secretary. Its chief business was the report of a committee on establishing new chapters "at such institutions as would not detract from the acquired reputation of Phi Delta Theta."



There was a proposal to organize alumni members into a "Higher Order" with annual reunions to be held at Old Miami. This plan never got off the ground, although in years to come alumni clubs would be established in various cities across the land.

Then, in 1856, the second convention was also held in Cincinnati, December 30-31, at the Walnut Street House. There were seven Phis in attendance from four chapters in existence at that time. If this was disappointing, the secretary did not quite say so. He said, "The enthusiasm and devotion of those present compensated in great measure for the absence of members."

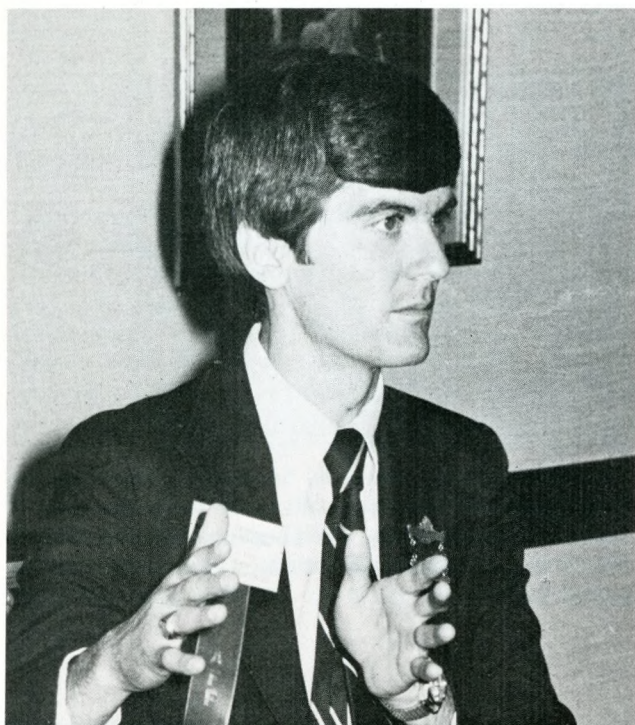

Well, we didn't get very close to Cincinnati again until the 1870 convention was held in Oxford. And we went to Oxford again for the centennial in 1948, attended by approximately 1,200 Phis and members of their families. In June, 1980, we returned to Cincinnati for Phi Delta Theta's first convention in that city in 124 years.

As in the past, our brothers were again concerned about convention representation, the growth of undergraduate chapters, the development of alumni programs and the fellowship of the members. True, from "six at first we soon became a Grecian Clan of wondrous fame" now numbering 150,088 initiates. Our chapter roll has grown to 184, with 147 of this number actively functioning. Two chapters were lost through the merger of host institutions, 33 charters had been revoked and the chapters at the University of California-Berkeley and the University of New Mexico remain under suspension. At the close of the biennium on June 30, four colonies were in existence — at Berkeley, Ohio University, University of Central Florida and Southwest Texas State University.

During the past biennium, new chapters were installed at Louisiana State University-Shreveport and the University of Tampa, while our Fraternity reinstalled at the University of Kentucky and the

1848 — PHI DELTA THETA — 1980

Living Alumni	107,911*
Undergraduates	6,659
Deceased	32,823
Separated	2,695
	<hr/> 150,088

*Includes 18,087 Phis with address unknown.

20 LARGEST AMERICAN COLLEGE FRATERNITIES

Based on Total Initiates from
Founding to June, 1980

Fraternity	Founded	Total Initiates	Active Chapters
Sigma Alpha Epsilon	1856	177,500	182
Sigma Chi	1855	160,600	175
Lambda Chi Alpha	1909	150,200	208
Phi Delta Theta	1848	150,088	147
Kappa Sigma	1869	143,500	184
Tau Kappa Epsilon	1899	136,200	274
Sigma Nu	1869	136,000	174
Alpha Tau Omega	1865	127,600	154
Sigma Phi Epsilon	1901	126,300	222
Beta Theta Pi	1839	121,400	109
Pi Kappa Alpha	1868	115,100	174
Phi Gamma Delta	1848	103,800	115
Delta Tau Delta	1858	99,000	115
Theta Chi	1856	96,600	147
Zeta Beta Tau	1898	91,300	86
Delta Upsilon	1834	84,800	88
Phi Kappa Psi	1852	72,600	82
Kappa Alpha Order	1865	79,500	112
Delta Sigma Phi	1899	62,000	87
Phi Sigma Kappa	1873	60,000	79

EXECUTIVE STAFF: Robert J. Miller (top left) is beginning his 25th year as Executive Vice President. Bob Biggs (bottom left) is starting his second year as Director of Chapter Services.



BRIAN DUNN

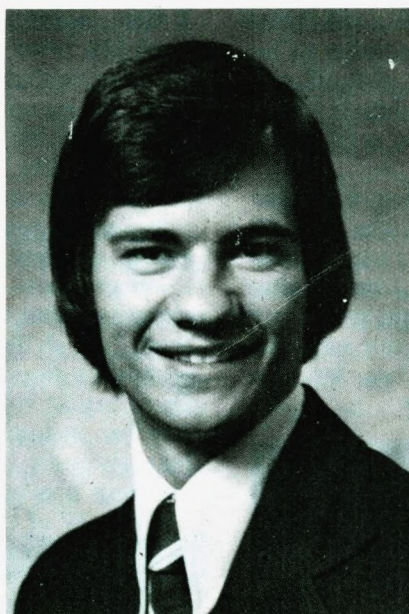

PETE MENARD



TIM SHEA

University of Oregon. For the first time in several conventions, no action was taken revoking the charters of chapters.

Chapter Services

Brother Robert A. Biggs, (Georgia Southern '76), ably served the Fraternity this past biennium as Director of Chapter Services. He was assisted during the first half of the biennium by Chapter Consultants Brian D. Dunn (Cornell '77), Pierre M. Menard (Michigan State '77), Timothy E. Shea (North Dakota '77) and Perry Glen Smith (Tennessee Tech '77). Dunn and Menard departed the staff at the end of the 1978-79 school year to be replaced by Troy Lee Puckett, Jr. (Indiana '79), Carl B. Melby (Indiana State '79), and Michael St. Marie (Idaho '79), who joined with Shea and Smith to visit the undergraduate chapters. These are the talented young brothers who made 490 visits to our chapters during the past biennium, visiting every chapter at

GENERAL HEADQUARTERS Chapter and Colony Visits

	1978-79	1979-80
Chapters Visited 1 Time	150	151
Chapters Visited 2 Times	40	76
Chapters Visited 3 Times	12	8
Chapters Visited 4 Times	5	4
Chapters Visited 7 Times	0	1

least twice. Many chapters receive three, four and five visits, depending on need. While not visiting established chapters, the Consultants were busy working with colonies, attending alumni club luncheons, working on Chapter Officer and Adviser Conferences, editing various workbooks and, in general, working for the good of the order.

Volunteer Workers

During the past biennium and, of course, for years Phi Delta Theta has been blessed with outstanding

volunteer leadership. I think we should never forget that. The General Council of this past biennium, in particular, worked very hard to do more than just face the day-to-day problems. It would be short-sighted not to recognize the 1978-80 Council under the leadership of your President, T. Glen Cary. Through his proposal and with their enthusiastic support—and I emphasize that they did all of this as a group—many new programs have been developed and are developing, which I believe will have a profound influence on this fraternity for years to come.

You will be hearing much more about the system of Action Plans in the months ahead which have been developed by this General Council during the past two years, and it is my understanding the incoming General Council will plan to carry on these activities. This plan may prove to be the single, most important program adopted by a General Council in several years.

PROVINCE PRESIDENT Chapter Visitation Statistics

	1978-79	1979-80
Total Chapters and Colonies	151	151
Total Province President Visits	322	301
Chapters Visited	140	136
Chapters Not Visited	8	15
Chapters Visited Twice	109	106
Total Provinces	33	34
Honor Roll*	16	15
Azure & Argent Roll**	14	15
Carnation Cluster***	1	3

*Visited every chapter once

**Visited every chapter twice

***Visited every chapter three times

Special tribute needs to be paid to the Province Presidents who, during this past year alone, have made 294 visits to the 151 chapters and colonies. In the first year of the biennium, they made an additional 322 visits.

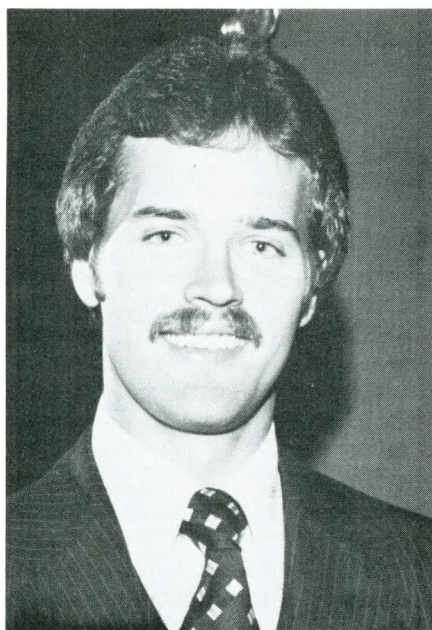

GLEN SMITH

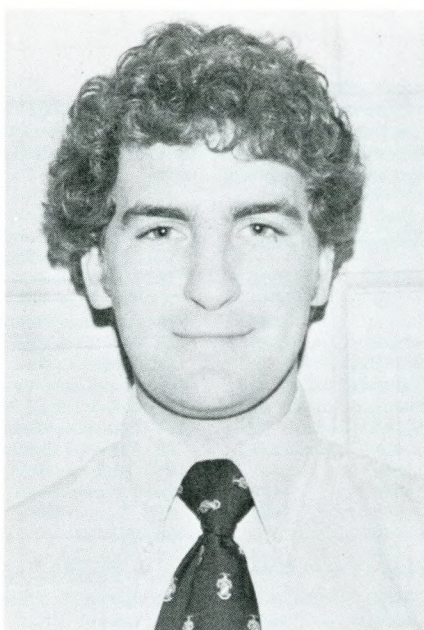

TROY PUCKETT

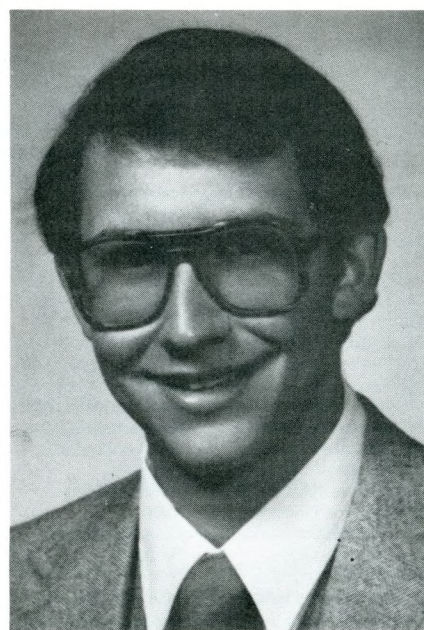

MICHAEL ST. MARIE

CHAPTER OFFICER AND ADVISER CONFERENCES

	1979	1980
Undergraduates	478	446
Chapter Advisers	49	40
General Officers	53	41
Total Attendance	580	536
Chapters Represented	128	108

1500 CLUB

These chapters have initiated 1,500 or more members. The figure in parenthesis is the date of founding.

1. Indiana Alpha (1849)	1930
2. Washington Alpha (1900)	1887
3. Florida Alpha (1924)	1815
4. Ohio Alpha (1848)	1804
5. Tennessee Alpha (1876)	1777
6. Missouri Alpha (1870)	1775
7. Ohio Zeta (1883)	1757
8. Kansas Alpha (1882)	1750
9. Georgia Alpha (1871)	1745
10. Illinois Delta-Zeta (1871)	1718
11. Alabama Beta (1879)	1662
12. Georgia Beta (1871)	1633
13. Indiana Theta (1893)	1596
14. Mississippi Alpha (1877)	1575
15. Ohio Gamma (1868)	1570
16. Georgia Delta (1902)	1553
17. Ohio Beta (1860)	1522
18. Oklahoma Alpha (1918)	1518

One Province President, Brother David Runyon, has averaged $5\frac{1}{3}$ visits to each chapter in his province during 1979-80.

Another, Don Stewart, has averaged four visits per year to each chapter in his province. So, this is a testimonial to the dedication of all Province Presidents who have taken on their assignments and received no salary, and although these two men are at the top of the list in performance, it in no way lessens the contributions made by all the other Province Presidents.

Only two of the 33 Province Presidents in 1978-79, for example, failed to visit all the chapters in their provinces and this has sometimes been due to a late appointment to office or illness. So, in



1978-80 GENERAL COUNCIL: Serving on the General Council during the past biennium were STANDING—Reporter Dr. Charles Wicks, Tal Bray and Bob Dinkel; SITTING—Treasurer Bruce Thompson and President T. Glen Cary.

short, it has been a truly great effort.

We have had wonderful support again this past biennium by the other general officers — the Survey Commission, the newly formed Alumni Commission, which is really just now getting its feet wet and I think it is going to play a very major and important role in the fraternity in the years to come, the Scholarship Commissioner, the Finance Commissioner and Community Service Day Chairman.

The Trustees of the Educational Foundation, Mitchell, Palmer and Banta funds have all performed well.

We need another thank you to those unsung heroes, our Chapter Advisers. Why? For giving of their time to attend chapter and alumni club

THE ROLL OF CHAPTERS

Membership Summary as of June 30, 1980

The chapters are listed in the order of their chartering. Inactive chapters are designated by an asterisk, and the year in which they became inactive is indicated after that of their establishment.

Chapter	College	Year Chartered	Total Initiates				
1. Ohio Alpha	Miami	1848	1804	72. North Carolina Beta	North Carolina	1885	1305
2. Indiana Alpha	Indiana	1849	1930	73. Kentucky Delta	Central	1885	
3. Kentucky Alpha-Delta	Centre	1850	1342	Merged with Kentucky Alpha, 1901			
4. Indiana Beta	Wabash	1850	1335	*74. Massachusetts Alpha	Williams	1886-1966	777
*5. Ohio Gamma Prime	Wittenberg	1852-1854	8	75. Texas Gamma	Southwestern	1886	1069
*6. Texas Alpha Prime	Austin	1853-1854	7	*76. Alabama Gamma	Southern	1887-1896	120
*7. Kentucky Beta	Kentucky Mil. Inst.	1854-1856	47	77. New York Epsilon	Syracuse	1887	1331
*8. Kentucky Gamma	Georgetown	1857-1876	17	78. Virginia Zeta	Washington & Lee	1887	890
9. Wisconsin Alpha	Wisconsin	1857	1229	*79. Massachusetts Beta	Amherst	1888-1956	747
10. Wisconsin Beta	Lawrence	1859	1037	*80. Rhode Island Alpha	Brown	1889-1968	934
11. Illinois Alpha	Northwestern	1859	1439	*81. Louisiana Alpha	Tulane	1889-1970	765
12. Indiana Gamma	Butler	1859	1426	82. Missouri Gamma	Washington	1891	1388
13. Ohio Beta	Ohio Wesleyan	1860	1520	83. California Beta	Stanford	1891	1107
14. Indiana Delta	Franklin	1860	1262	84. Indiana Theta	Purdue	1893	1596
15. Indiana Epsilon	Hanover	1861	1237	85. Illinois Eta	Illinois	1893	1433
16. Michigan Alpha	Michigan	1864	1411	86. Ohio Eta	Case Western Res.	1896	1137
17. Illinois Beta	Chicago	1865	909	87. Ohio Theta	Cincinnati	1898	1435
18. Indiana Zeta	DePauw	1868	1338	88. Washington Alpha	Washington	1900	1887
*19. Ohio Gamma	Ohio	1868-1976	1570	89. Kentucky Epsilon	Kentucky	1901	1030
20. Indiana Eta	Indiana State	1869	309	90. Quebec Alpha	McGill	1902	823
*21. Virginia Alpha	Roanoke	1869-1896	156	91. Colorado Alpha	Colorado	1902	1470
22. Missouri Alpha	Missouri	1870	1775	92. Georgia Delta	Georgia Tech	1902	1553
*23. Illinois Gamma	Monmouth	1871-1884	58	93. Pennsylvania Theta	Penn State	1904	1072
24. Illinois Delta-Zeta	Knox	1871	1718	94. Ontario Alpha	Toronto	1906	745
*25. Georgia Alpha Prime	Oglethorpe	1871-1872	13	95. South Dakota Alpha	South Dakota	1906	1075
26. Georgia Alpha	Georgia	1871	1745	96. Idaho Alpha	Idaho	1908	1338
27. Georgia Beta	Emory	1871	1633	97. Kansas Beta	Washburn	1910	1221
28. Iowa Alpha	Iowa Wesleyan	1871	1093	98. Oregon Alpha	Oregon	1912	1083
29. Georgia Gamma	Mercer	1872	1167	99. Colorado Beta	Colorado College	1913	1062
*30. Ohio Delta	Wooster	1872-1897	150	100. Iowa Gamma	Iowa State	1913	1262
31. New York Alpha	Cornell	1872	1395	101. North Dakota Alpha	North Dakota	1913	1205
32. Pennsylvania Alpha	Lafayette	1873	1242	102. Ohio Iota	Denison	1914	1172
33. California Alpha	California	1873	1025	103. Washington Beta	Whitman	1914	1471
34. Michigan Beta	Michigan State	1873	1288	104. Utah Alpha	Utah	1914	1199
35. Virginia Beta	Virginia	1873	1063	105. Oregon Beta	Oregon State	1918	1187
36. Virginia Gamma	Randolph-Macon	1874	754	106. Washington Gamma	Washington State	1918	1287
37. Ohio Epsilon	Akron	1875	1398	107. Pennsylvania Iota	Pittsburgh	1918	857
38. Nebraska Alpha	Nebraska	1875	1468	108. New York Zeta	Colgate	1918	1178
39. Virginia Delta	Richmond	1875	730	109. Oklahoma Alpha	Oklahoma	1918	1518
40. Pennsylvania Beta	Gettysburg	1875	1148	*110. Pennsylvania Kappa	Swarthmore	1918-1958	593
41. Pennsylvania Gamma	Washingtn. & Jefrsn.	1875	937	111. Montana Alpha	Montana	1920	1281
42. Tennessee Alpha	Vanderbilt	1876	1777	112. Kansas Gamma	Kansas State	1920	1012
43. Pennsylvania Eta	Lehigh	1876	823	*113. Colorado Gamma	Colorado State	1920	593
*44. Missouri Beta Prime	Central	1876-1878	11	114. Arizona Alpha	Arizona	1922	871
45. Mississippi Alpha	Mississippi	1877	1575	115. Texas Delta	Southern Methodist	1922	1496
46. Alabama Alpha	Alabama	1877	1280	116. Florida Alpha	Florida	1924	1815
*47. Virginia Epsilon	Virginia Mil. Inst.	1878-1889	37	117. California Gamma	UCLA	1924	858
*48. Illinois Epsilon	Illinois Wesleyan	1878-1897	109	118. West Virginia Alpha	West Virginia	1926	891
49. North Carolina Alpha	Duke	1878	1238	119. No. Carolina Gamma	Davidson	1928	945
*50. Texas Alpha	Trinity	1878-1883	40	120. Alberta Alpha	Alberta	1930	794
51. Illinois Zeta	Lombard	1878		121. Manitoba Alpha	Manitoba	1930	787
Merged with Illinois Delta, 1930				122. British Col. Alpha	British Columbia	1930	935
52. Alabama Beta	Auburn	1879	1662	123. Maryland Alpha	Maryland	1930	1221
*53. South Carolina Alpha	Wofford	1879-1885	29	124. Nova Scotia Alpha	Dalhousie	1930	634
54. Pennsylvania Delta	Allegheny	1879	1457	125. Massachusetts Gamma	MIT	1932	565
55. Vermont Alpha	Vermont	1879	1120	126. Wyoming Alpha	Wyoming	1934	769
56. Pennsylvania Epsilon	Dickinson	1880	1054	127. Florida Beta	Rollins	1934	321
57. Missouri Beta	Westminster	1880	1447	128. Louisiana Beta	Louisiana State	1938	513
58. Minnesota Alpha	Minnesota	1881	1231	*129. New Mexico Alpha	New Mexico	1946-1978	636
59. Iowa Beta	Iowa	1882	1274	130. Oklahoma Beta	Oklahoma State	1946	721
60. South Carolina Beta	South Carolina	1882	287	131. Oregon Gamma	Willamette	1946	728
61. Kansas Alpha	Kansas	1882	1750	132. Arkansas Alpha	Arkansas	1948	825
*62. Michigan Gamma	Hillsdale	1882-1898	106	133. California Delta	So. California	1948	772
63. Tennessee Beta	Sewanee	1883	1129	134. Ohio Kappa	Bowling Green	1950	856
64. Ohio Zeta	Ohio State	1883	1757	*135. Illinois Theta	Lake Forest	1950-1964	236
65. Texas Beta	Texas	1883	1291	136. Florida Gamma	Florida State	1950	831
6. Pennsylvania Zeta	Pennsylvania	1883	1445	137. Washington Delta	Puget Sound	1952	577
67. New York Beta	Union	1883	862	138. Texas Epsilon	Texas Tech	1953	1174
*68. New York Gamma	C.C.N.Y.	1884-1891	55	139. Indiana Iota	Valparaiso	1954	608
69. Maine Alpha	Colby	1884	929	*140. Ohio Lambda	Kent State	1954-1972	417
*70. New York Delta	Columbia	1884-1935	449	141. Florida Delta	Univ. of Miami	1954	503
*71. New Hampshire Alpha	Dartmouth	1884-1960	1243	142. California Epsilon	Davis	1954	357
				143. Texas Zeta	Texas Christian	1955	548
				144. Arizona Beta	Arizona State	1958	566
				145. Kansas Delta	Wichita State	1959	480

146. Wisconsin Gamma	Ripon	1960	251
147. Iowa Delta	Drake	1961	465
*148. Ontario Beta	Western Ontario	1962-1976	221
149. Texas Eta	Stephen F. Austin	1962	391
150. Tennessee Gamma	Tennessee	1963	354
151. Minnesota Beta	Mankato	1964	291
152. Texas Theta	West Texas	1964	613
*153. Kentucky Zeta	Kentucky Wesleyan	1964-1974	140
154. Michigan Delta	General Motors	1964	550
155. Texas Iota	Lamar Tech	1965	208
156. Kentucky Eta	Western Kentucky	1966	254
157. Ohio Mu	Ashland	1966	354
158. Nebraska Beta	Kearney	1966	315
159. California Zeta	Cal State, Northridge	1966	288
160. Florida Epsilon	South Florida	1967	344
161. California Eta	Santa Barbara	1967	242
162. Louisiana Gamma	Southwest, Louisiana	1968	151
*163. Montana Beta	Montana State	1968	70
164. Florida Zeta	Jacksonville	1968	259
165. Texas Kappa	Arlington	1968	469
166. Kansas Epsilon	Emporia State U	1968	172

167. Kentucky Theta	Eastern Kentucky	1969	269
168. Tennessee Delta	Tennessee Tech	1969	220
169. Indiana Kappa	Ball State	1969	273
170. So. Carolina Gamma	Clemson	1970	281
*171. Alberta Beta	Calgary	1970-1976	62
172. Georgia Epsilon	Georgia Southern	1971	173
173. Maryland Beta	Western Maryland	1971	255
174. Oklahoma Gamma	Southwest, State	1971	148
175. Nevada Alpha	Univ. of Nevada	1972	80
176. Virginia Eta	V.P.I.	1972	172
*177. Florida Eta	West Florida	1973-1974	30
*178. Ohio Nu	Youngstown State	1973-1978	60
179. Georgia Zeta	Georgia College	1975	91
180. California Theta	Irvine	1975	139
181. Texas Lambda	Baylor University	1977	206
182. California Iota	San Jose	1978	53
183. Louisiana Delta	LSU-Shreveport	1979	44
184. Florida Theta	Tampa	1979	72

Total Initiates, June 30, 1980 150,088

meetings, for counseling with various chapter officers, giving of their talent, oftentimes spending their money to do it.

And then there's that broad category of alumni in general. Aside from all our alumni, who have given freely of their time and talent, look what they have done just in money alone during 1980 up through June 30. Already 5,725 alumni have contributed a total of \$168,000.

A total of \$111,000 of this has gone to the Loyalty Funds of the United States and Canada while \$57,000 has gone to the two Educational Foundations in the two countries.

House Corporations

Special attention needs to be called to our House Corporations. I believe that during the 1980s, we must find a way to communicate with the members of our chapter house corporations more effectively than in the past. I believe that currently this is the weakest link in our general officer chain and in our whole framework of operation in Phi Delta Theta. Often, the officers of these House Corporations are out there somewhere but, frankly, we don't know where they are.

We have undertaken a vigorous campaign in the past six months to locate these people. We need your assistance but regrettably, sometimes you don't know who they are. So we are going to pursue this matter because we need the input of these men for the obvious reasons of proper house maintenance, for relations between the Fraternity and the universities where our chapters are located, and for the very practical reason that we need adequate insurance coverage of our chapters and House Corporations.

I think the ramifications of some of the lawsuits that are developing in this country because of a good many incidents—some of them ones which should not have occurred in the first place, such as hazing, but others over which we have had no control—require us to become more involved in chapter housing.

We need House Corporation involvement to assist with the proper protection of the chapters and their property and the individual members.

We, the general fraternity, which includes, of course, the chapters and alumni clubs and all of us, will do well to find new and better ways to arouse and generate and retain the interest of our alumni at all levels, if we are to emerge from the '80s and into the '90s thereafter as a strong and viable organization. ■

SUMMARY OF REVENUE AND EXPENSES — GENERAL FUND FUNDS ADMINISTERED BY THE GENERAL COUNCIL OF PHI DELTA THETA FRATERNITY Period of two years ended June 30, 1980

REVENUE:

General membership dues	\$ 336,252
Pledge fees	102,851
Alumni contributions and dues	352,192
From Frank J.R. Mitchell Scroll Endowment Fund	209,099
Supply sales	113,560
Interest Income	149,837
Chapter assessments	58,548
Gain on sale of securities	5,025
Miscellaneous	21,863
Total	\$1,349,227

EXPENSES:

Administrative and general:		
Salaries	\$149,262	
Chapter visitation, etc.	115,865	
General officers' conferences—		
net	43,970	
Convention — net	45,055	
Alumni — net	89,384	
Miscellaneous	80,705	\$524,241
Central office:		
Office salaries	152,271	
General headquarters building —		
net	18,713	
Postage	29,741	
Provision for depreciation	6,886	
Provision for repairs and		
renewals	36,092	
Data processing services	39,509	
Miscellaneous	95,459	378,671
Magazine publication costs	150,385	
Chapter supply purchases	70,845	1,124,142

EXCESS OF REVENUES OVER EXPENSES \$ 225,085

Petran Chosen As Harmon-Rice Winner

Jim Petran (Lawrence '80), a four-year letterman in both football and baseball, has won the 1979-80 Harmon-Rice Trophy following a second vote from the selection committee.

The first vote found Petran tied with John Prittie (Butler '81), a swimmer, and David Wong (Willamette '82), a football and baseball performer. The second vote gave Petran a 52-50 vote edge over Prittie.

This year's winner, a three time *All-Midwest Conference* football selection, set a new fraternity

total career offense record of 5,947 yards. He led Lawrence to a 9-1 record and the Midwest Conference title.

For the past three seasons he was first in conference total offense and passing. He finished ninth in the nation last year in total offense and rewrote 19 Lawrence gridiron records during his career.

In baseball he was *All-Midwest Conference* shortstop four consecutive years. In 97 collegiate games he had 16 career doubles, 13 home runs, 64 RBI's and a batting average of .296. With his eight varsity letters he received the Charles E. Pond Trophy as the "Outstanding Lawrence Athlete" based on athletic ability, sportsmanship and scholarship.

Petran was house manager in 1977-78 and supervised major house repairs. He was chapter treasurer in 1978-79 and successfully managed in internal house budget of \$30,000. For three consecutive years he headed the Community Service Day project for Wisconsin. He graduated in June with a BA in economics.

Prittie, Butler swimming star, was president of Indiana Gamma, vice-president of the IFC and a member of the Dean's Honor Roll every semester for four years.

He was the conference champion and record holder in 1977-78 at 500 and 1650 yards. In 1978-79 he was the high point scorer and "Most Valuable Swimmer." This year he was again "Most Valuable Swimmer" and co-captain.

As a senior he volunteered to change from a distance free styler to strokes such as backstroke, breaststroke, butterfly and individual medley to help the team score as they were deficient in these events. Because of this he slipped in the conference championships to a pair of seconds and a third place.

In addition to serving as president he was also vice-president, secretary, alumni secretary, librarian, faculty relations chairman, Mom's Day Club chairman, Dad's Day chairman, little sister chairman and IFC representative.

He had a 3.7 gpa and was elected to Mortar Board and Sphinx. In 1979-80 he won the Butler "Outstanding Student" award, the chapter's "Outstanding Senior" award and was the chapter's Arthur R. Priest nominee.

Wong was *All-Northwest Conference* and *All-NAIA* district first team football choice his freshman, sophomore and junior years climaxed by First Team *NAIA All-American*. In baseball he was named All-Conference his first three years as well as *All-NAIA* district first team. This past year he was 4-0 on the mound and hit .500 with four home runs.

He served his chapter as rush chairman and intramural chairman. He had a 3.2 gpa with a double major in education and physical education. ■

HARMON-RICE AWARD COMMITTEE

Dr. John Davis, Jr. (Washburn '38) Chairman, appointed Dec. 1956
Tom Harmon (Michigan '41), appointed Dec. 1956
Ken Hansen (New Mexico '55), appointed Sept. 1960
Dr. Clem E. Bininger (Centre '31), appointed April 1963
Harold J. "Gus" Schrader (Iowa '26), appointed Aug. 1965
Terry Baker (Oregon State '63), appointed Jan. 1971

HARMON-RICE TROPHY WINNERS

1956-57 Wade Mitchell, Geo. Tech., Football
1957-58 Don Polkinghorne, Wash. U. (St. Louis), Football
1958-59 Eddie Dove, Colorado U., Football-Track
1959-60 Richie Lucas, Penn. State, Football
1960-61 Bill Mulliken, Miami (Ohio), Swimming
1961-62 Terry Baker, Oregon State, Football-Basketball
1962-63 Alex Gibbs, Davidson, Football-Basketball
1963-64 Jack Ankerson, Ripon, Football-Basketball-Tennis
1964-65 Tom Nowatzke, Indiana U., Football
1965-66 Dave Williams, Wash. U. (Seattle), Football-Track
1966-67 Jamie Thompson, Wichita State U., Basketball-Golf
1967-68 John Scovell, Texas Tech, Football
1968-69 Charlie Hickcox, Indiana U., Swimming
1969-70 Rex Kern, Ohio State, Football
1970-71 Jack Mildren, Oklahoma U., Football
1971-72 Neal Mask, Kansas U., Basketball
1972-73 Don Rives, Texas Tech, Football
1973-74 Mark Markovitch, Penn. State, Football
1974-75 Carl Patrnczak, Northwestern, Football
1975-76 Kurt Knoff, Kansas U., Football-Basketball
1976-77 Randy Dean, Northwestern, Football
1977-78 Jeffrey Johnson, Ripon, Football-Basketball
1978-79 Doug West, Franklin, Basketball-Golf

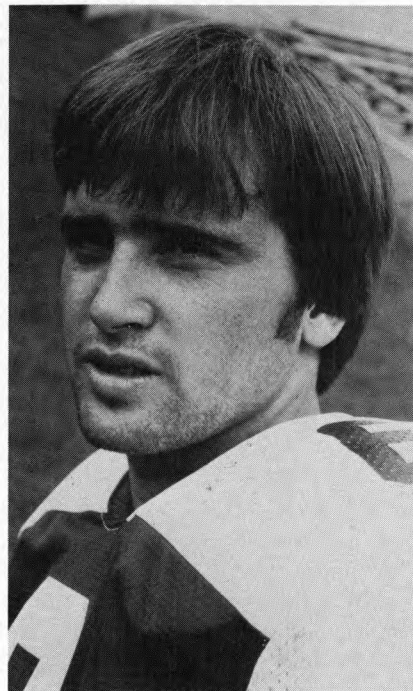

Legacies — How Much Consideration?

BY ALBERT W. BATES
Oregon State '29

My grandson, Scott C. Bryan of Scott Valley, CA, is a 6'4", 17-year-old rancher. He is ruggedly handsome, athletic and so well endowed with leadership qualities and scholastic ability that he won nearly every honor in sight at his high school graduation. He has entered Oregon State University to major in physics.

Fraternity rush, already active in his case, evokes memories from 52 years ago when I was Rush Chairman of Oregon Beta. Those memories include the legacy "problem."

Scott's father and his other grandfather were members of Kappa Sigma at Oregon State, so he is a legacy of two fraternities there. As a result, Kappa Sig would appear to have a natural advantage in competition with Phi Delt, Beta and SAE, to name only three of the fraternities showing interest in him. But Scott's parents want him to be free to choose the group he finds most compatible among those which elect to bid him.

His parents and I wonder, however, about a peculiar psychological phenomenon we all experienced or observed in both fraternities and sororities in our time — and which we presume may continue today. That is the ambivalent attitude among some undergraduate Greeks toward legacies.

An example from my time came to mind. The son of the president of a major bank in Portland, Ore., arrived on campus. The banker was a Phi from a university east of the Rockies. His son had a fine scholastic record and was a personable young man. But strangely, we had a minority in the chapter which perversely held to the view that no freshman, no matter how well qualified, should

be allowed to ride into Phikeia status "on the coattails of an ancestor." Another strong national happily snapped up the young man.

Decades later, in the 1960's, this attitude struck me personally. My son enrolled at Syracuse University. His heart was set on pledging Phi Delta Theta, his father's fraternity. Despite strong recommendations from a number of Phis, he was passed over. So, after a period of mourning, he pulled himself together and was pledged by Delta Kappa Epsilon, oldest, most prestigious fraternity on the Syracuse campus. He wound up president of the chapter. And he had every right to thumb his nose at his father's Phi Delta Theta! He is a lawyer today.

Ronald Broom, one of the Washington State University chapter's outstanding alumni as editorial page editor and humor columnist for the *Spokane (WA) Chronicle*, has told me of two anti-legacy cases at his chapter.

Ron's brother Larry was a "full-steam Phi" for years but he lost his steam when the WSU chapter did not pledge his son Jeff. (Jeff went Beta, which nominated his father for WSU Father of the Year and he won.) So the Phi Delt's lost some of the steam from Larry and eight other Phis in that family clan.

Another Washington State Phi, devoted to the Bond, was crushed when the chapter failed to bid his son. The son wound up happy and successful in Lambda Chi Alpha — but reportedly not as happy as he might have been as a Phi. His dad remains forever furious, Ron reports. And the father says maybe losing alumni support by this means was why the Pullman Phis went without dining room furniture for two years before scraping up enough money to buy chairs!

These are examples from only two chapters — hardly a scientific poll, but possibly representative of a pervasive and short-sighted attitude.

No Phi in his right mind would assert that legacies should be taken if they don't qualify under the measurements applied to other rushees. But I do assert that legacies should be given careful if not special consideration, at least as much as that applied to the non-legacy rushees. They represent one of the best means of stimulating and solidifying alumni support, locally and nationally.

Unfortunately, too many undergraduates aim a jaundiced eye at the legacy and make him an inferior instead of the superior rushee he should be if the chapter is thinking constructively about its long-range best interests. ■



BUSY PHIS



IN BUSINESS

PRESIDENTIAL SUITE

•**R. DENNIS COSGROVE** (Wisconsin '50), president of Ohio Medical Products in Madison, Wisconsin, was the recent subject of a business story in the *Milwaukee Journal*. Cosgrove's company is third largest industrial employer in Madison. It is a division of Airco Inc., Montvale, N.J. and makes a wide range of hospital equipment, much of it for use in operating rooms and intensive care units.

•**BOB WATSON** (Minnesota '39), president of Blach and Watson in Minneapolis, is opening a west coast office in Napa, California. Blach and Watson is a major midwest executive recruiting/search firm. This is the first move in expansion outside of the Twin City area and Watson will live in Napa.

•**CHARLES J. HART** (Maryland '60) has been named president of Digital Scientific Corporation, San Diego-based designer and manufacturer of minicomputers. He is former president of Tasco, Inc. in San Francisco. ■

VPs DESK

•**C.J. SILAS** (Georgia Tech '53) has been elected an executive vice president of Phillips Petroleum Company in Bartlesville, Oklahoma. As part of a newly announced management restructuring, he has responsibility for the company's three major energy groups, petroleum exploration and production, minerals, and gas and gas liquids.

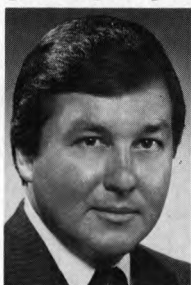

•HART



•SILAS

•**STEPHEN JAMES MIHALIC, JR.** (Missouri '67) has received a Masters of Business Administration from California State University, Long Beach. He was among eight graduates to be named to the

Graduate Dean's List of University Scholars and Artists. He is vice president and commercial lending officer with Security Pacific National Bank in Newport Beach and resides in Irvine.

•**CHARLES V. PHILLIPS, JR.** (Maryland '48) has been named executive vice president of Kettler Brothers, Inc., the largest locally-owned home builder in the Washington area. He previously served as senior vice president and general manager of the residential division.

•**PHILIP A. BREWER** (Ohio State '58) has been appointed senior vice president of Datasys, Inc., a consulting firm specializing in computer room environment. He resides in San Mateo, CA. ■

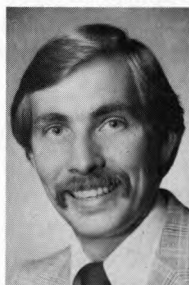

•MIHALIC



•BREWER

BUSINESSMEN ALL

•**ZAN F. CALHOUN** (Southern California '67) has joined the firm of First Consulting Group in Los Angeles as a managing partner of the firm. The firm specializes in providing management consulting in the services sector of the economy.

•**THOMAS LUDLOW** (Allegheny '68) has been appointed manager of marketing for Cinemax, Home Box Office's new maxi pay TV service. Cinemax is a motion picture channel designed to complement the company's foundation service, HBO.

•**GEOFF GIBSON** (SMU '66) has recently been promoted to general manager-sales for the specialty steels division of Jones and Laughlin Steel Corp. in Pittsburgh. Before being named general manager he had recently served as a regional sales manager and manager of the stainless and strip department.

•**JACK HEAD, JR.** (Kentucky Wesleyan '67) has recently been promoted to senior property and casualty specialist for the Prudential Insurance Company's Mid-America marketing region in Columbus. ■



•GIBSON



•HEAD

•**DAVID S. CLIFFORD** (Georgia '61) has formed Fuel Savers of America, a Slick-50 distributorship in Metairie, LA. The product is part of the petroLon line and was developed as a fuel-saver five years ago by a Houston chemical company. ■

PROFESSIONAL POSTS

•**GEORGE H. GINADER** (Allegheny '55), director of Information Resource Center, Morgan Stanley & Co., Inc. in New York City, has been elected president-elect of Special Libraries Association. He is a former field secretary for the fraternity.

•**DAVID WATTERS** (North Carolina '79) has joined the *Winston-Salem Journal* as a staff reporter. He graduated with a degree in journalism and then was awarded a foundation grant to observe various news agencies—AP, UPI, Reuters, etc.

•**DR. JOSEPH VON THORN** (Ohio State '48) was the subject of a recent *Today* (Cocoa, Florida) article. In June the state's Academy of Family Physicians recognized Von Thorn as the 1980 Florida Family Physician of the Year for "his years of outstanding performance... and dedication to his profession."

•**JOHN R. WIGHT, JR.** (Emory '50), president of Wight Nurseries, Inc. of Cairo, Georgia, has been elected president of the American Association of Nurserymen, Inc. The association represents over 3,000 member firms involved in the growing, planting and care of environmental trees, shrubs and plants throughout the United States and Canada.

•**JOE W. ANDREWS** (Mercer '47) has been named as the president-elect of the Institute of Association Management Companies, an international professional association of management companies. He is president of Southern Association

Services, Inc., of Macon and Atlanta.

•**DR. GARY NESS** (Iowa St. '62) has been chosen director of the Ohio Historical Society. He will preside over 60 historic sites in the state. He formerly taught history at the University of Cincinnati. ■

HONORED

•**GARY SHERLOCK** (Idaho '67), advertising director of the *Idaho Statesman* in Boise, has been awarded the Idaho Advertising Federation's Silver Medal in advertising as Ad Person of the Year. He has worked in *Statesman* advertising since 1967.



•CLIFFORD

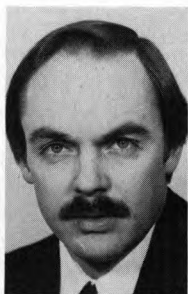

•SHERLOCK

•**JASPER DORSEY** (Georgia '36) has been awarded the fourth annual J.W. Fanning Award by Leadership, Georgia, an organization of outstanding young business, government and professional leaders. It is the organization's highest honor. Dorsey is the retired vice president and chief executive of Southern Bell's Georgia operations.

•**MAURICE ACERS** (SMU '29), chairman of the board and legal counsel for Ebby Halliday Realtors in Dallas, has received a high international award in Athens, Greece, during the annual Congress of the International Real Estate Federation. He was presented the FIABCI Medal of Honor and is the only Texan and first American this year to receive the award. Acers was also recently credited with being a contributing force in helping the city of Austin, Texas, win a citation from the Boys' Clubs of America.



•DORSEY

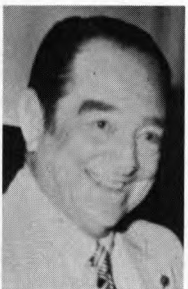

•ACERS

•**DR. ALTON OCHSNER** (South Dakota '18), founder and active member of the Ochsner Foundation Hospital and Medical Clinic in New Orleans, was the recent subject of an article in the *New Orleans Times-Picayune* regarding his

three sons, all surgeons.

•**WILLIAM R. HOELTKE** (Indiana '53), Ariens Company vice president of marketing, received special recognition at the Outdoor Power Equipment Institute's annual meeting recently as the recipient of its first Gold Medallion award.

•**LARRY VOSS** (Valparaiso '61) has been honored for his sales accomplishments at Jostens national sales meeting. He services area businesses and associations in the Hinsdale, Illinois, area with quality recognition and motivation programs. ■

IN EDUCATION

FACULTY AND STAFF

•**DR. JAMES HERBERT ZUMBERGE** (Duke '45) was elected the ninth president of the University of Southern California by the board of trustees on May 21. He has served the past five years as president of SMU in Dallas and was chancellor of the University of Nebraska-Lincoln from 1972 to 1975.

•**BRIAN R. STEBBINS** (Iowa State '79) recently transferred to Australia to become the first participant in a U.S./Australian employee exchange program. The sponsoring organization in the U.S. is U.S. Lend Lease Incorporated. ■

LOYAL ALUMNI

•**DOUGLAS M. WILSON** (Miami-Ohio '64), director of development and executive director of the University of Oregon Foundation, has been named winner of the A.K. Morris Award for "extraordinary service to the alumni program by a member of the faculty or staff" by Miami University. He is currently director of alumni affairs for the fraternity.

•**FLETCHER BENTON** (Miami-Ohio '55) designed and developed a sculpture entitled "Folded Circle Two Squares" which was presented to Miami University last spring. He is a sculpture and art professor at California State University at San Jose.

•**ROBERT H. HICKS, JR.** (Lehigh '44), a general contractor in the Baltimore area, has been elected to a one-year term as senior vice president of the Lehigh University Alumni Association.

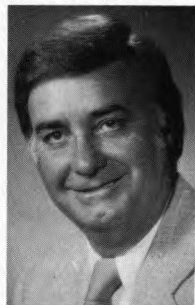

•HOELTKE



•HICKS

•**DAVID N. WIESLEY** (Westminster '27), Consul General of Iceland and founder and ex-president of Casa Wiesley S.A., received the Westminster College Alumni Achievement Award during the Homecoming Convocation ceremony last spring. The award is the college's most distinguished honor.

•**JOHN ASCUAGA** (Idaho '51), owner of the Nugget Hotel and Casino at Sparks, Nevada, was recently elected to the University of Idaho Alumni Association's Hall of Fame.

•**WILLIAM E. FARRAGHER, JR.** (Ohio Wesleyan '45), owner and president of Farragher Marketing Services in Canfield, Ohio, has been elected president of Ohio Wesleyan University's Alumni Association. ■

IN THE COMMUNITY

•**THOMAS L. HOLLING** (Washington St. Louis-51), district advocate for the Small Business Administration—St. Louis and Eastern Missouri district, has been re-elected chairman of the Salvation Army Advisory Board of Greater St. Louis.

•**E.B. HARRIS** (Vanderbilt '38) was recently elected mayor of Atlantis, Florida, a golfing community in southern Florida. He has served four years on the city council. Before retiring he was president of the Safety Clothing and Equipment Company in Cleveland, Ohio.



•FARRAGHER

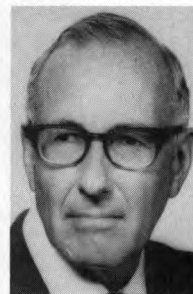

•HARRIS

•**C.H. HARRY** (Pennsylvania '31) is currently serving his second year as president of the Atlantis, Florida, Golf Club. He was a Pennsylvania trial attorney before retiring. ■

IN GENERAL

•**JOHN R. DOYLE, JR.** (Randolph-Macon '32) recently published his study of William Charles Scully and brought to a conclusion a tetralogy covering 150 years of South African literature in English. In all he has published six books.

•**EARL L. "PUNK" JOHNSON** (Wabash '38) retired from a 31-year career with the U.S. Air Force as a major general in 1972 and has since worked in land development and real estate as owner of International Realty of Orlando, Inc. He was the subject of a recent feature story in the *Wabash College* (Spring, 1980).

•**THOMAS PEACOCKE** (Alberta '55)

plays the challenging lead role of Pere Athol Murray in the Pere Film Productions "The Hounds of Notre Dame." He has appeared in over 40 stage productions and has served as the head of the drama division at the Banff School of Fine Arts since 1972, and was artistic director at the Torches Theatre (Edmonton) from 1963-72. ■

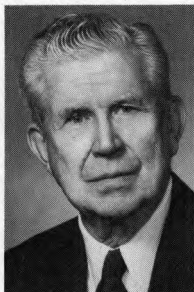

•HARRY

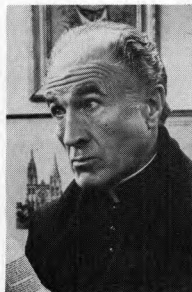

•PEACOCKE

IN THE ARMED SERVICES

IN GENERAL

•COL. RALPH V. McKINNEY, JR. (Bowling Green '54) has been awarded the Meritorious Service Medal by the Department of the Army for "exceptionally meritorious service while serving as commander of the 333d Medical Detachment (Dental Service), United States Army Reserve from Feb. 1, 1975 to Dec. 1, 1979. He is professor and chairman of the department of oral pathology at the Medical College of Georgia, School of Dentistry in Augusta.

•MAJOR GENERAL J.K. DAVIS (New Mexico '51) is director of operations for the Marine Corps' largest unified command, the Pacific Command based in Honolulu. ■



SHELDON WHITE

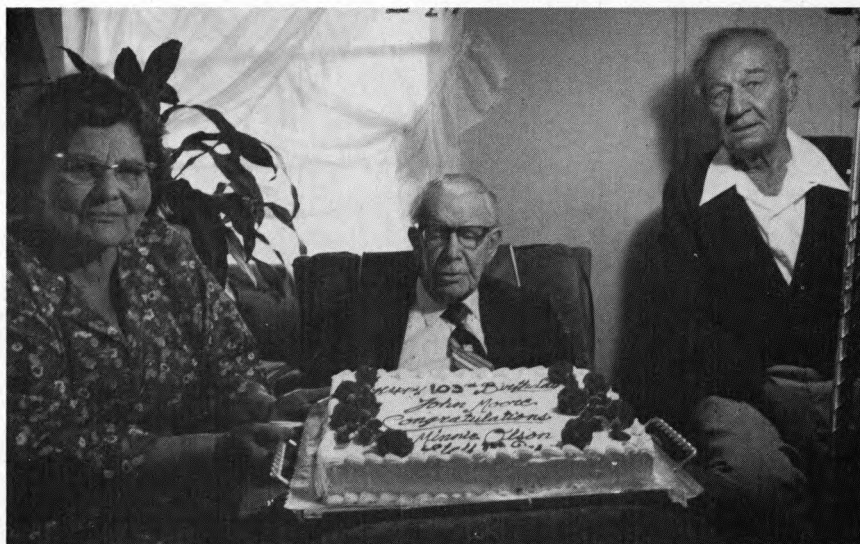

103 YEARS YOUNG: John H. Moore (Allegheny '01) recently celebrated his 103rd birthday in Chula Vista, California. He attended Allegheny and Westmister colleges in Pennsylvania and practiced law beginning in 1911. He was born Jan. 28, 1877. Helping him celebrate are Minnie T. Ohlson, who takes care of him, and Sam Huskins, a friend.

Poetry Entertains Thousands

BY BILL GREER
(Arizona '31)

At an age when many men have retired to rocking chair memories, Sheldon White (Arizona '29), is writing poetry that entertains thousands.

A volume of his poems published this year by Vantage Press contains light verse that titillates with a touch of whimsy and wry, and serious poems that observe the human situation with beauty and melancholy.

The book selects its title, *To End A Silence — Or Begin One*, from a terse four-liner:

With my ready wit
I've always been one
To end a silence —
Or begin one.

White recalls the chill of a broken love thus:

Call me when the autumn
wind
Rises on the mountain
And clouds break up in
fragments
like white ice on a blue
pond.

Yet he woefully observes the toll taken by time in this quatrain:

One swears off rum and
revelry
And pretty-girl-pursuing;
In vintage years one gets
to be
Too feeble for wrong-
doing.

Now retired and living with his wife in Southern California, White graduated from the University of Arizona with an A.B. in English. While an undergraduate, he was editor of the college newspaper, *The Wildcat*, and contributed regularly to the humor magazine, *The Kitty Kat*.

He also captained the varsity swimming team, whose members included one Barry Goldwater, one-time presidential candidate and now the renowned senator from Arizona.

To this day White continues competitive swimming. In a recent Masters meet, he won the 50 yard freestyle in his age group, 75 to 80. He was unopposed. On that victory, he comments in a recent poem:

The old boy has just won
A blue ribbon 3 thumbs
long
Worth 4 cents if pur-
chased

In lots of 1,000 or more.

While Brother White was an active member of Arizona Alpha, his father, John E. White, was mayor of Tucson. Several years ago White was guest of honor at dedication ceremonies for eight years. Of his own claim to immortality, White sums it up in a two-liner titled *Melancholy Relfections On Posthumous Fame*

I'd rather be a wow
NOW!

Floberg Heads Portland Insurance Firm

BY ROY TATE
Whitman '21

Ralph D. Floberg (Oregon State University '40) is president of Jewett, Barton, Leavy & Kern, the largest independently owned insurance firm in Portland. It was founded in 1870.

This is a fitting climax to 32 years of devoted service to this company. Ralph's leadership qualities emerged while at college where he was president of the Phi Delt House in his junior year and

president of the Student Body his senior year.

His interest in collegiate affairs has been kept alive by his three sons who are all Phis and one daughter who belongs to Kappa Kappa Gamma. All three sons, Bill, Chuck and Jon, are alumni of Oregon Beta. Ralph has been president of the OSU Alumni Association, the Dads' Club and the Oregon State University Foundation. He is now on the Board of the Foundation. While in college he was a member of two

honorary societies, Scabbard and Blade and Blue Key.

In addition to college related activities Brother Floberg has served as president of the Easter Seal Society and is currently a member of that Board. He is also a member of the Advisory Board and treasurer of the Salvation Army. He is past vice-president and Board member of the Multnomah Athletic Club and is immediate past president of the Columbia-Edgewater Country Club.

When he graduated from college he also qualified for his commission of lieutenant in the army. He spent five years of active service in the army including World War II. He was discharged with the rank of major and had received



Ralph's leadership qualities emerged while at college where he was president of the Phi Delt House in his junior year and president of the Student Body his senior year.

ed a Silver Star, a Bronze Star and a Presidential Unit Citation for his outstanding service. At the close of his army service he joined Aetna Casualty and Surety Co. in San Francisco. In 1947 he came to Portland to be with Jewett, Barton, Leavy & Kern.

In 1942 he married Judy Siegrist who, like Ralph, was born in La Grande, Oregon. She attended the University of Oregon and is a member of Kappa Alpha Theta Sorority. In addition to their three Phi Delt sons their daughter, Tina, married a Phi from Washington State University, Doug Grim.

Associated with Brother Floberg and treasurer of the firm is Brother Samuel Melrose, (Washington '44.) ■

RECENT ADDITIONS TO THE DAVID D. BANTA LIBRARY



Connell, William C., Jr. (Mississippi '50). *Part-Time Photography for Money*. University: The Four Daughters Press, 1977. 53 pp. Given by author.

A guide to supplementary income with a camera.

Craddock, Bettye Herrington. *The Golden Years*. Waco: Texian Press, 1973. 102 pp. Given in memory of **John E. Fondren**, Bond no. 3, Texas Eta.

Stephen F. Austin State University is today one of the fastest growing institutions of higher education in Texas.

The city of Nacogdoches has also been caught up in the unparalleled growth of the university, doubling its population in the past decade.

This volume, originally a Master's thesis, lets you relive the history of Stephen F. Austin State University through the experiences of those who have lived it.

Fooshee, George (Southern Methodist '52) and **Marjean Fooshee.** *You Can Beat the Money Squeeze*. Old Tappan: Fleming H. Revell Company, 1980. 176 pp. Given by author.

You Can Beat the Money Squeeze points out the trouble areas in budgeting: cars, houses, the credit card mania . . . how to stay out of debt . . . the real cost of every mile you drive your car . . . rules of thumb for affording a home . . . how to plan your spending and cut back on expenses . . . how to keep accurate financial records and budgets . . . financial goals newlyweds should set . . . how much a second income really contributes to a family's welfare . . . scriptural principles of money management . . . sound advice on installment, business and church building loans . . . and the answers to many of your questions about investments, insurance, savings, taxes and wills.

George Fooshee is the author of *You Can Be Financially Free*, as well as many articles on money management. President of Credit Adjustment Company, Inc. in Wichita, Kansas, **Fooshee** is an experienced counselor and lecturer in the area of biblical financial principles.

Ketchum, Robert Glenn (UCLA '70). *Seafarm* by **Elisabeth Mann Borgese**. Photographs by **Robert Glenn Ketchum**. New York: Harry N. Abrams, Inc., Publishers, 1980. 236 pp. Given by **Robert Glenn Ketchum**.

Life on earth, Mrs. Borgese reminds us, began in the sea; and, as *Seafarm: The Story of Aquaculture* convincingly demonstrates, it is on the sea that life may ultimately depend. It is to the sea that mankind is returning in time of need to find new sources of food and energy. The land, which yields 96 percent of the world's food, is over-exploited. By contrast, the sea, which covers three-fourths of the world's surface, is rich in untapped potential.

Kinnaird, William M. (Washington & Lee '50). *Joy Comes With the Morning*. Waco: Word Books Publisher, 1979. 128 pp. Given by author.

Joy Comes With the Morning is a uniquely personal book — a message of love and encouragement from **Bill Kinnaird** to his readers. It offers the comfort and hope of knowing another who has suffered, and survived, his own "dark night of the soul." It avoids pat answers and pious clichés to offer the help and understanding of a friend who cares. And it challenges us all to become sources of encouragement and affirmation to those around us.

Bill Kinnaird writes brief, pithy chapters, each based on a single aspect of Christian affirmation and encouragement.

Bill Kinnaird has been an active layman and teacher in some of the most exciting churches in America, including Garden Grove Community Church, First Presbyterian/Berkeley, and Hope Presbyterian in Minneapolis.

Kersten, Robert D. (Oklahoma State '49). *Engineering Differential Systems*. New York: McGraw-Hill Book Company, 1969. 236 pp. Given by author.

The author has assembled in one volume the basic facts required in solving engineering differential systems, namely, origins of partial differential equations, interpretation of boundary and initial conditions, rudiments of classical analysis (built on separation of variables and orthogonal expansions), nondimensional techniques, and fundamentals of finite difference methods. All of this helps the student to proceed to more complicated levels of understanding.

Robert D. Kersten is presently Dean, College of Engineering and Technology, Florida Technological University.

Ketchum, Robert Glenn (UCLA '70). *Photographic Directions: Los Angeles, 1979*. Presented by Security Pacific Bank. *Outerbridge*. Los Angeles Center for Photographic Studies, 1976. **Robert Ketchum** was principal project director for these two books.

Nacogdoches Jaycees. *The Bicentennial Commemorative History of Nacogdoches*. 1976. 297 pp. Given in memory of **John E. Fondren**, Bond no. 3, Texas Eta.

Events recorded (and not recorded) in Nacogdoches history have been crucial to at least the history of Texas, the United States and Mexico, and, to a lesser degree, to the history of Spain and France. Although now a relatively small city, Nacogdoches was a homesite of Indian civilization when the Spanish explorer **Hernando de Soto** wintered here in the sixteenth century, and when the French explorer **Robert Cavelier, sieur de La Salle**, recuperated here in

the seventeenth century.

In the eighteenth century the earliest missions in the state were established here. In the nineteenth century it was the capital of the Department of Nacogdoches, one of the three original subdivisions of the area now called Texas. It was the birthplace of the Texas revolution against Mexico.

It is because the Nacogdoches Jaycees are proud of the major influences our citizens and their friends have had on the development of this great country that we have chosen the production of this book as our contribution to the celebration of the bicentennial anniversary of the United State of America.

Nuttle, David A. (Kansas State University '58). *The Universal Survival Handbook*. Latham: The David A. Nuttle Survival Association, 1979. 304 pp. Given by author.

Survival in this increasingly dangerous world is the business of staying alive through muggings, car crashes, flood, fire, famine, earthquake, civil disorders, desolating sickness, economic disaster, war, radiation, and the other calamities of man or earth.

Various hazardous incidents and major disasters occur on a daily basis and create the need for the employment of simple survival techniques. In the United States alone, there is an average of more than 38 natural disasters per day. The problem is that most people have not been exposed to basic emergency preparedness. If we are to survive any life endangering situation, we must have such knowledge to make the right choice of action on an immediate basis. Without it, a great many people are killed by their own ignorance.

This *Universal Survival Handbook* is designed as an emergency preparedness primer. It does what no other survival book has been able to do. In a single brief reference, it provides the basic advance knowledge needed to survive nearly all frequent and major calamities as well as natural disasters. The problems and solutions are explained in the simplest form so they can be taught to your children — and so they can be quickly recalled when you are involved in a survival predicament.

The author, **David A. Nuttle**, is a former Operations Officer for the Central Intelligence Agency (CIA). During years of hazardous duty in Asia, Africa, and Latin America, he has overcome (or helped others to overcome) most of the incidents discussed herein. The broad experience is underwritten in these same skills. Added to this experience is the author's knowledge gained in attempting to find solutions to emergencies caused by inflation, energy shortages, and other recent problems of our society.

This practical handbook could help save your life, as well as the lives of those you love.

Perkins, Rodney C. (Butler University '30). *Reunion In A Great City*. Given by author.

A novel about the memories of a now retired automobile garage owner. Reminiscences about the people in his life and things that have happened to him during his younger years.

Slappey, Sterling G. (Auburn '41). *The Future of Business — Annual Review 1980/81*. New York: Pergamon Press, 1980. 113 pp. Given by Editor, Sterling G. Slappey.

The essays in this book are hard headed, they deal in actualities, they give way in theories to make room for facts that are, we hope, interestingly presented.

Where *The Future of Business: Global Issues in the 80s and 90s* dealt with broad concepts and writings on subjects of great profundity, this book — with equal scholarship — considers more practical problems that concern, or will soon concern, business executives.

This new volume is unlike its predecessor in still another way. It often looks into the past in order to read the future.

Sterling G. Slappey, Director, "Future of Business" program, veteran newspaperman and magazine writer, has been stationed in the U.S., Britain, Germany, and the Soviet Union for the AP, *Los Angeles Times*, *Atlanta Constitution*, and *U.S. News & World Report*. As senior editor of *Nation's Business*, his duties familiarized him with political and economic affairs of scores of countries. Mr. Slappey is the author of two books, one of them exploring reasons why some companies are successful and other failures. The book is widely used in graduate business schools.

Sobey, Edwin J.C. (Virginia '69). *The Complete Circuit Training Guide*. Mountain View: Anderson World, Inc., 1980. 142 pp. Given by author.

Circuit training offers the most nearly perfect fitness system available. Not only do participants get the cardiovascular benefits of running the circuit, the stations along the trail provide an opportunity for stretching, strengthen-

ing the upper body, and monitoring pulse rates. Complete fitness and very enjoyable!

Many people are familiar with Parcourse® fitness circuits, or other fitness trails. The instruction board at each exercise station shows the proper way to perform each exercise, and the different number of repetitions — beginning, intermediate, and advanced — make the activity suitable for all ages and all levels of fitness. Even World Class athletes endorse the circuit training system for improving speed, strength, and flexibility.

Complete Circuit Training Guide tells you how much to make use of exercise circuits, indoor or out, no matter what your present level of fitness. With the thorough explanations of design, construction, use and benefits, everyone can now enjoy the challenge of circuit training.

Edwin J.C. Sobey is Manager of Marine and Terrestrial Environmental Sciences at Science Applications of Boulder, Colorado. Work for his Doctorate from Oregon State University in physical oceanography included research in the Antarctic. His lifelong interest in sports and fitness is reflected in his hobbies: canoeing, weight training, skiing — both alpine and cross country, ocean sailing, and Kayaking. He has often been a fitness instructor and is the founder and director of the Visually Impaired Sports Program, and he recently began the Complete Exercise Program Company to install circuit training facilities and consult on fitness throughout the country.

White, Sheldon (Arizona '29). *To End A Silence — Or Begin One*. New York: Vantage Press, Inc., 1979. 72 pp. Given by author.

Here is a collection of verse and poetry by **Sheldon White**, a writer who has spent one half of his life in a world of in-laws, debts, and traffic tickets and the other half in a land of nostalgia and romantic dreams.

In such short verse as: "If a Kid Answers, Hang Up," "Ode to a Fried Egg," "Melancholy Reflections on Posthumous Fame," and others, Mr. White muses on life and the human condition. In the last line of the verse about the

tailor's dummy in the window, he tells us, morosely, "My suit looked good on him."

In his serious poems, the poet shows his affection for the desert and the sea, his reverence for the past, and his awareness of time and his own mortality.

Now living in Glendale with Katherine, his wife of 35 years, **Sheldon** originally joined Sunland-Tujunga Telephone in 1954. He retired from General Telephone's supply department in 1970.

Since retirement, **Sheldon** continues to write. But that's not all. A former captain on the University of Arizona's swim team, he still swims five times weekly. Even competitively.

Yarmey, A. Daniel (Western Ontario '62). *The Psychology of Eyewitness Testimony*. New York: The Free Press, A Division of MacMillan Publishing Co., Inc., 1979. 285 pp. Given by author.

In recent years, the courtroom has become a frequent setting for the study of human behavior, particularly in the area of eyewitness testimony, where the psychological principles of perception, attention, memory, thought, and language have been increasingly brought to bear on the court's decision-making process.

With this in mind, **A. Daniel Yarmey** has written an introduction to the psychological and legal aspects of eyewitness identification and testimony. He has done so with the latest material on eyewitness testimony from such normally diverse areas as experimental psychology, social psychology, and justice administration, and throughout the book shows the relevance of the scientific literature to the workings of the criminal justice system.

The Psychology of Eyewitness Testimony highlights various aspects of the ways in which the eyewitness perceives, remembers, and reconstructs his or her experiences.

A. Daniel Yarmey has authored numerous journal articles that apply psychological research to the field of law, and is on the Editorial Board of the *Journal of Mental Imagery*.

★ DIRECTORY ★

THE PHI DELTA THETA FRATERNITY

Incorporated under the laws of the state of Ohio, March 12, 1881

Founded at Miami University, Oxford, Ohio, December 26, 1848, by Robert Morrison, John McMillan Wilson, Robert Thompson Drake, John Wolfe Lindley, Andrew Watts Rogers, and Ardivan Walker Rodgers



LIVING PAST PRESIDENTS OF THE GENERAL COUNCIL: **Emmett J. Junge**, (1948-50), 3901 S. 27th St., 9 Bishop Square, Lincoln, NB 68502; **H. L. Stuart**, (1958-60), 400 E. Hamilton Ave., State College, PA 16801; **Dr. Clem E. Bininger**, (1960-62), 2456 N.E. 26th Ave., Ft. Lauderdale, FL 33305; **Judge Sam Phillips McKenzie**, (1962-64), 809 Fulton County C.H., Atlanta, GA 30303; **Stanley D. Brown**, (1966-68), Lear Avia Corp., P.O. Box 60000, Reno, NV 89059; **Howard E. Young**, (1968-70), P.O. Box 22288, Houston, TX 77027; **Judge Wade S. Weatherford, Jr.**, (1970-72), P.O. Box 729, Gaffney, S.C. 29340; **Dr. John D. Millett**, (1972-74), 121 Olde Farm Road, Oxford, OH 45056; **Lothar A. Vasholz**, (1974-76), 7050 South Steele, Littleton, CO 80122; **Douglas M. Phillips**, (1976-78), 9591 Yellowstone Dr., Huntington Beach, CA 92646.; **T. Glen Cary**, 17 Inverness Circle, Little Rock, AR 72212.

LIVING PAST MEMBERS OF THE GENERAL COUNCIL: **Frank S. Wright**, Florida '26, P.O. Box 2701, Palm Beach, FL 33480; **Donald M. DuShane, Sr.**, Wabash '27, 965 East 23rd Ave., Eugene, OR 97405; **Dr. Elden T. Smith**, Ohio Wesleyan '32, 17732 Wall Circle, Redington Shores, FL 33708; **Ted Maragos**, North Dakota '55, P.O. Box 1356, Grand Forks, N.D. 58201; **Harold A. Minnich**, Akron 24, 1095 Erie Cliff Drive, Lakewood, Ohio 44107.

OFFICERS

THE GENERAL COUNCIL

President—Bruce F. Thompson, 4444 IDS Center, 80 South 8th St., Minneapolis, MN 55402

Treasurer—Charles E. Wicks, 3222 N.W. Gumwood Dr., Corvallis, OR 97330
Reporter—Robert S. Dinkel, 600, 407 8th Ave., S.W., Calgary, Alberta, Canada T2P 1E6
Member-at-Large—C.T. Bray, 1014 Coral St., Tampa, FL 33602
Member-at-Large—J.W. Stitt, II, P.O. Box 471, Yazoo City, MS 39194

GENERAL HEADQUARTERS STAFF

2 South Campus Avenue, Oxford, Ohio 45056
 Telephone—513-523-6345

Executive Vice President, Robert J. Miller
Director of Chapter Services, Robert A. Biggs

Chapter Consultants, Troy L. Puckett, Jr., Michael St. Marie, William R. Richardson, Stuart A. McFaul

EDITOR OF THE MAGAZINES—Editor of *The Scroll* and *The Palladium*, Bill Dean, Box 4648 Tech Station, Lubbock, TX 79409

REPRESENTATIVE TO THE N.I.C. HOUSE OF DELEGATES—C. T. Bray, 1014 Coral St., Tampa, FL 33602

THE SURVEY COMMISSION—T. Glen Cary, (Chairman), 17 Inverness Circle, Little Rock, AR 72212; Harry M. Gerlach, 4100 Jackson Ave., #570, Austin, TX 78731; Donald M. DuShane, Jr., San Jose State Univ., 125 S. 7th St., San Jose, CA 95192; S. George Notaras, McCready & Keene, Inc., 8041 Knue Rd., Indianapolis, IN 46250; John Poole, 5517 Shadowbrook Dr., Raleigh, NC 27612; Robert J. Miller, *ex officio*.

PHI DELTA THETA EDUCATIONAL FOUNDATION TRUSTEES—J. Don Mason, *Pres.*, 1062 Hillcrest Dr., Troy, OH 45373; Harbaugh Miller, *Vice Pres.*, 154 N. Bellefield Ave., Pittsburgh, PA 15213; Harold A. Minnich, *Treas.*, 1095 Erie Cliff Dr., Lakewood, OH 44107; Lothar A. Vasholz, 7050 S. Steele, Littleton, CO 80122; Clifford Sommer, Old Shakopee Park, Unit 113, 9600 Portland Ave., Minneapolis, MN 55420; T. William Estes, Box 120187, Nashville, TN 37212; William R. Toler, MFA Life Ins. Co., 1817 West Broadway, Columbia, MO 65201

CANADIAN PHI DELTA THETA SCHOLARSHIP FOUNDATION—George W. Bridgen, Suite 307, 80 Richmond St. West, Toronto, Ont. M5H 2A7; A. Ross Ashforth, 39 Gemini Rd., Willowdale, Ont.; M.H. Crombie, 302 Gaspe Park, Nuns Island, Montreal; Robert S. Dinkel, 600-407, 8th Ave. S.W. Calgary, Alta. T2P1E6; J. Fred Green, 544 Talbot St., St. Thomas, Ont.; Alan Hayman, 6189 Oakland Rd., Halifax, N.S.; Arni C. Thorsteinson, 110-246 Roslyn Rd., Winnipeg, Manitoba, Canada R3L0H2

WALTER PALMER FOUNDATION ENDOWMENT TRUSTEES—Chairman, Richard E. Galloway, Goodyear Tire & Rubber Co., 1144 E. Market St., Akron, OH 44316; Philip M. Young, 21070 W. Wagar, Rocky River, OH 44116; Phillip M. Dawson, 1855 Settlers Reserve Way, Cleveland, OH 44145

FRANK J. R. MITCHELL SCROLL ENDOWMENT FUND TRUSTEES—James J. Porter, 95 Hawley Woods Rd., Barrington, IL 60010; Nelson Hall Layman, 516 S. Park Ave., Hinsdale, IL 60521; Kenneth R. Keck, 1313 Bonnie Glen Lane, Glenview, IL 60025

ALUMNI COMMISSIONER—Douglas M. Wilson, Univ. of Oregon Foundation, P.O. Box 3346, Eugene, OR 97403

COMMUNITY SERVICE—Stanley D. Brown, Lear Avia Corp., P.O. Box 60,000, Reno, NV 89059

FINANCE COMMISSIONER—Harold A. Minnich, 1095 Erie Cliff Dr., Lakewood, OH 44107

SCHOLARSHIP COMMISSIONER—James G. Hromas, 1901 Crescent Dr., Stillwater, OK 74074

THE SCROLL EDITORIAL ADVISORY COMMITTEE—Bruce F. Thompson (Chairman), 4444 IDS Center, 80 South 8th St., Minneapolis, MN 55402; Dr. John Davis Jr., Suite 222, 820 Quincy St., Topeka, KS 66612; Jack F. Cozier, P.O. Box 35544, Tulsa, OK 74135; Harold J. Schrader, 1105 Crestview Dr., Cedar Rapids, IA 52403; Jack McDonald, 208 E. Divide Ave., Bismarck, ND 58501; *Ex officio*: Bill Dean, editor, and Robert Miller, executive vice president.

THE PROVINCES

ALPHA—(Conn., Me., Mass., N.H., N.S., Que., R.I., Vt.)—*Pres.*, Frederick B. Lowrie, Jr., 26 Cutler Rd. Andover, MA. 01810
BETA—(N.Y., Ont.)—*Pres.*, Robert G. Richardson, Sherwood Farms, Aurora, N.Y. 13026

GAMMA NORTH—(Eastern Pa., N.H., Del.)—William B. Stockwell, Stockwell Rubber Co., Inc., 1117 Shackamaxon St., Philadelphia, PA 19125
GAMMA SOUTH—(Southeastern Pa., M.D.)—Robert F. Fitzpatrick, 5837 Tudor Lane, Rockville, MD 20852

DELTA NORTH—(Va., D.C.)—*Pres.*, Frank Abernathy, 5100 Patterson Ave., Richmond, VA 23226
DELTA SOUTH—(N.C., S.C.)—To be named.

EPSILON NORTH—(Ga.)—*Pres.*, To be named.

EPSILON SOUTH—(East Fla.)—*Pres.*, Robert B. Schuemann, 2586 Pepperwood Circle, Palm Beach Gardens, FL 33403

ZETA—(Southern Ohio)—*Pres.*, Donald J. Voss, General Electric Co., 130 East Wilson Bridge Rd., Worthington, OH 43085

ETA NORTH—(Ky.)—*Pres.*, Hugh G. Hines, 121 E. Main St., Danville, KY 40422

ETA SOUTH—(Tenn.)—*Pres.*, John R. Braden, P.O. Box 76, Nashville, TN 37244

THETA EAST—(Ala., West Fla.)—*Pres.*, Frank N. Stanley, III, #500 Two Piedmont Center, Atlanta, GA 30305

THETA WEST—(Miss., La.)—*Pres.*, Jake Marino, 1223 Amelia St., New Orleans, LA 70115

IOTA NORTH—(Wisc.)—To be named.

IOTA SOUTH—(Ill.)—Rev. David Turner, St. Procopius Abbey, 5601 College Rd., Lisle, IL 60532

KAPPA NORTH—(Northwestern Ind.)—*Pres.*, Robert P. Roberts, Jr., 910 Forest Blvd., South Drive, Indianapolis, IN 46240

KAPPA SOUTH—(Southeastern Ind.)—To be named.

LAMBDA—(Minn., N.D., Man.)—*Pres.*, A. Douglas Larson, 2509 Cheyenne Circle, Minnetonka, MN 55343

MU EAST—(Mo.)—To be named.

MU WEST—(Kan.)—*Pres.*, Oliver Samuel, 1523 W. 15th St., Emporia, KS 66801

NU—(Ark., Okla.)—*Pres.*, Jack F. Cozier, P.O. Box 35544, Tulsa, OK 74135

XI—(Colo., Wyo.)—*Pres.*, David C. Runyon, 6545 Bellaire Circle, Littleton, CO 80121

OMICRON NORTH—(Northern Calif., Nev.)—To be named.

OMICRON SOUTH—(Southern Calif.)—*Pres.*, Don Stewart, 4283 Empress, Encino, CA 91436

PI NORTH—(B.C. & Western Wash.)—*Pres.*, Thomas D. Coldicutt, Jr., 1529 W. 32nd Ave., West Vancouver, B.C., Canada V6J 3A5

PI SOUTH—(Ore.)—*Pres.*, Erin J. Haynes, 2395 NW Green Circle, Corvallis, OR 97330

RHO NORTH—(Northern Texas)—*Pres.*, John E. Harding, 4409 10th St., Lubbock, TX 79416

RHO SOUTH—(Southern Texas)—*Pres.*, Terry Scarborough, P.O. Box 1148, Austin, TX 78767

SIGMA NORTH—(Mich.)—*Pres.*, James C. Holmes, 795 South Adams Rd., Birmingham, MI 48011

SIGMA SOUTH—(Northern Ohio)—To be named.

TAU—(Alta., Mont., Idaho, Eastern Ore., Eastern Wash.)—*Pres.*, Robert L. Woerner, E. 1825 Rockwood Blvd., Spokane, WA 99203

UPSILON—(Western Pa., W. Va.)—*Pres.*, J. Howard Womsley, 1453 Montgomery Rd., Allison Park, PA 15101

PHI—(Iowa)—*Pres.*, Scott E. Crowley, 2521 40th, Des Moines, IA 50310

PSI—(S.D., Neb.)—*Pres.*, C. W. Poore, 208 S. 19th St., Omaha, NB 68102

OMEGA—(Ariz., N.M., Utah)—Weston L. Harris, Watkiss & Campbell, 310 South Main, Suite 1200, Salt Lake City, UT 84101

THE ROLL OF ALUMNI CLUBS

ALABAMA

Birmingham—David Cox, 12 Alden Lane, 35213
Mobile—John R. Hardin, P.O. Box 5492 36605
Montgomery—C. Robert Broach, Jr., P.O. Box 790 36102

ARIZONA

Phoenix—Richard Dow, 5812 N. 46th Place, 85018. As called.
Tucson—Bruce R. Heurlin, 6971 East Calle Cavalier 85715. As called.

ARKANSAS

Northeast Arkansas—Wayne Boyce, 209 Walnut St., Newport, AR 72112

CALIFORNIA

Greater Los Angeles—Bill Bedford, 610 Shatto Place, Los Angeles, CA 90005. Meets quarterly—Phone 487-7330 for next meeting. Johnathan Club, 545 S. Figueroa St.

Orange County—John E. Wells, 31451 E. Nine Dr. Laguna Niguel, CA 92677
 Phone: 714/493-0839

San Diego County—Richard K. Stacer 3745 Clairemont Mesa Blvd., San Diego, CA 92117. Luncheon—Last Friday of the month - noon.

Sacramento—Bob Ingels, 1905 Rolls Way, Carmichael, CA 95608. Last Fri. noon

San Francisco—David F. Elgart, 2105 Divisadero, 94115. Thurs., noon weekly, Pucci's Pub, 40 Belden Place.

Santa Clara Valley—Bill Gustafson, 75 Glen Eyrie, Ave., Apt. 17 San Jose, CA 95125

DISTRICT OF COLUMBIA

Washington—Bradley J. Gustin, 1231 - 33rd St., NW 20007. Army-Navy Club Grill, 1st floor. Every 3rd Thursday of the month.

COLORADO

Denver—Dick Zerzan, 2884 S. Wheeling Way, Aurora, CO 80014

FLORIDA

Ft. Lauderdale-Broward County—John R. Drury, 2841 N.E. 36th St., 33308. Heilman's Restaurant, 1701 E. Sunrise Blvd., Ft. Lauderdale. Last Mon., noon, Sept. thru May, excluding Dec.

Manatee County—Don E. Pedlow, 2112 42nd St., W., Bradenton, FL 33505. 3rd Thurs., each month, noon, Bradenton Contry Club.

Miami—Jeff Rohr, *Pres.*, 10220 SW 130th St., 33176. Last Tues., each month, 5:30 P.M., Sally Russell Restaurant, 68 W. Flagler St.

Palm Beach County—Dale R. Hedrick, P.O. Box 6185, West Palm Beach, FL 33405. 3rd Tues. of month. 6:00 P.M., Greenhouse Restaurant, 525 S. Flaglin Dr., West Palm Beach.

Sarasota—William S. Grover, 2200 Wason Dr., 33581, 2nd Mon., noon, University Club Library.

St. Petersburg—Mark R. Lewis, 1123 85th Terrace, N., #C 33702. 3rd Wed. of each month at 12:00 P.M. at the Green Pepper Restaurant.

St. Petersburg Beach—Dean M. Hoffman, II, 2240 East Vina Del Mar. 33706. Last Friday of Month (Except July and August), odd numbered months (luncheon Stag 12:30 p.m. Pass-A-Grille Yacht Club). even numbered months (dinner open 7:30 p.m.), location varied

Tampa—Mike Ward, Suite 281, 5200 W. Kennedy Blvd., 33609

GEORGIA

Atlanta—John B. Jackson, Jr., P.O. Box 7190, 30357

Macon—Neil A. Struby, P.O. Box 4787, 31201 Shanes Steakhouse, Riverside Dr., as called.

Middle Georgia—A. Alling Jones, 200 N. Columbia St., Milledgeville, GA 31061

Northwest Georgia—

Southeast Georgia—Michael R. Hampton, P.O. Box 506, Statesboro, GA 30458. As called.

HAWAII

Honolulu—W. R. Gould, 1458 Olino St. 96818. 1st Thurs., noon, each month, Flamingo Chuckwagon

IDAHO

Boise—John Travis, 9195 Maplehill Dr. 83709. 3rd Fri., noon, Crane Creek Country Club.

ILLINOIS

Chicago—Art Chandler, Life Magazine, Time-Life Bldg., 303 East Ohio St., 60611

Lincoln Land—Jim Cummings, 7203 N. Lakeside Ct., Peoria, IL 61614

INDIANA

Carmel—Chuck Lazzara, 14048 Song Ct. 46032

Fort Wayne—Jay S. Thayer, 3925 East Saddle Dr., 46804

Franklin—Terry Vick, P.O. Box 104, Franklin, IN 46131

Indianapolis—Robert P. Roberts Jr., Pres., 8th Floor, 20 N. Meridian, 46204. Fri., noon, Indianapolis Athletic Club

IOWA

Des Moines—William A. Goodwin, 1515 Linden St., Suite 210, 50309. Elbon Club, 806 Locust St.

Mt. Pleasant—Charles R. McCuen, Box 658, 52641

KANSAS

Manhattan—J. MacDavidson, 2916 Roma Terrace, 66502. 3rd Mon., chapter house. 7:30 p.m.

Wichita—Clark Jackson, 227 N. Edgemoor, 67208

KENTUCKY

Lexington—Richard A. Hulette, 98 Dennis Dr. 40503

LOUISIANA

Baton Rouge—Wallace G. Nesbit, Jr., Box 2823, 70821

Lafayette—Paul DeMahy, P.O. Box 7, St. Martinville, LA 70582

Shreveport—Walter N. Hohmann, 840 Trabue 71106

MARYLAND

Baltimore—Robert D. Friedman, 930 St. Dunstons Rd., Baltimore 21212

College Park—Bruce Cwalina, 5325 Essex Ct. #253, Alexandria, VA 22311

MINNESOTA

Twin Cities—Jim Tegan, 3025 Walnut Grove Lane, Wayzata, MN 55391. Phone: 612/475-1340.

MISSISSIPPI

Greenwood—Jim Russell, 505 McArthur 38930

Jackson—Paul H. Stephenson, 1116 St. Ann 39202. As called.

MISSOURI

Columbia—Robert Smith, 709 Russell Blvd., 65201

Kansas City—Edward Lindner, 7515 Briar Prairie Village, KS 66208. Luncheon every Friday noon (University Club), Charles Schutte, 5105 W. 84th Terrace, Shawnee Mission, KS 66207. 474-6590, Plaza luncheon, 1st Wed. (Plaza III) call Stan Staatz, 831-1415

St. Joseph—Joseph K. Houts, Jr., 4305 Fredrick, P.O. Box 99, 64506

St. Louis—Michael Pappas, 745 Old Frontenac Square 63131

Southeast Missouri—Dick McDougal, P.O. Box 552, Sikeston, MO 63801

MONTANA

Missoula—Harold J. Fraser, Jr., 515 University Ave., 59801

NEBRASKA

Kearney—Gary Curry, 4306 Avenue East, 68847

Omaha—Charles W. Poore, Jr., 208 S. 19th St. 68102.

NEVADA

Northern Nevada—Tim Burke, 2945 Kietzke, Space 54, Reno, NV 89502. 1st Thurs., Noon, Chapter House, 245 Univ. Terrace

NEW YORK

New York—Fred W. Pain, 11 Glen Way, Cold Springs Harbor, 11724. Luncheon second Friday, each month. Cornell Club of NY, 155 East 50th St. Also 4th Friday each month, Chamber of Commerce, 65 Liberty St. Call—Donald Hays 349-7400. Call—George Ginader, Morgan-Stanley Co. 977-4280 or Dave Lynch, Stires & Co. 832-1520

Syracuse—Gerald Matthews, 22 Lynacres Dr., Fayetteville, NY 13066. Once a month at chapter house.

NORTH DAKOTA

Grand Forks—Jim Satrom, Box 1654 58201. 12 noon. 2nd Thurs. of month. Bronze Boot.

OHIO

Akron—Howard Stockton, 906 Stewart Rd., Kent, OH 44240.

Cincinnati—P. Richard Neumann, 2824 Urwiler Ave., 45211. As called

Mansfield—William V. Wyatt, 1212 Rosedale Dr., 44906

Toledo—James L. Shriner, 4445 Crophorn Dr. 43623. 1st Tues., each month. Holiday Inn, Perrysburg, OH (1 75 & US 20).

OKLAHOMA

Bartlesville—J. R. Clark, 2529 Evergreen Dr. 74003

OREGON

Portland—Evans Van Buren, 1200 Jackson Tower, 808 SW Broadway 97205. Wed., noon, Room B, Cafeteria, 3rd Floor, Standard Plaza Bldg., 1100 S.W. 6th Ave.

PENNSYLVANIA

Harrisburg—Alfred G. Crabbe, 3226-C Wakefield, Harrisburg, PA 17109. Wed. noon, Holiday Inn Town, 23 S. 2nd.

Pittsburgh—Richard H. Creps, 230 Inglewood Dr., 15228, Fri., noon, Kaufmann's Dept. Store, 11th Fl.

TENNESSEE

Knoxville—George W. Archer, Box 569 Norris, TN 37828 As called

Nashville—H. Laird Smith, Jr., 219 Evelyn Ave. 37205

TEXAS

Amarillo—Gary Culp, 3403 Harmony 79109

Arlington—James S. Kennedy, 715 Madison, #272 76011. As called.

Austin—Harry M. Gerlach, 4100 Jackson Ave. #570, 78731, 1st Fri, each month at noon at The Headliners Club, American Bank Tower

Beaumont—Claude Thorp, 4610 Dunleith Dr. 77706

Corpus Christi—Harold A. Carr, 308 Chenoweth, 78404. As called.

Dallas—David Shuttee, P.O. Box 3023, 75221. Quarterly meetings, Petroleum Club.

El Paso-Southern New Mexico—John C. Reiff, 9809 Gshwind, 79924

Ft. Worth—Michael S. Hyatt, Metroplex National Bank, Highway 360 at Glen Dr., P.O. Box 5207, Arlington, TX 76011

Houston—Mark Hobson, 6231 Doliver 77057. Phone 713/782-9201

Lubbock—Danny Johnston, 5416 - 14th 79416

San Antonio—Glenn Foster, 5168 Broadway, Suite 2 78209. 1st Mon., 12:15, Tai Shan, 2611 Broadway

VIRGINIA

Richmond—Donald K. Waybright, 1637 Monument Ave. 23220. As called.

WASHINGTON

Seattle—Brewster Bede, 5756 - 34th NE 98105

Southwest Washington—John M. Parr, 605 Evergreen Plaza, Olympia. WA 98502

WISCONSIN

Fox River Valley—Don Koskinen, George Banta Co., Menasha, WI. 54952

Milwaukee—George D. Dorr, 924 E. Juneau 53202. Last Fri., ea. month, noon, John Ernst Cafe, 600 E. Ogden Ave.

CANADA

Alberta-Calgary—Bill Nield, Box 10, Site 12, SS3, Calgary, Alberta. T3C3N9

Alberta-Edmonton—Michael A. Juthner, 14103 Buena Vista Rd.

Montreal, Quebec—

Toronto, Ontario—Brian Dawkins, 4 Trott Square, Starborough, Ontario, Canada M1B 1V8

Vancouver, BC—Thomas D. Coldicutt, 1529 W. 32nd Ave., West Vancouver, BC V7V 1N3

COLONIES

California Alpha Colony—Univ. of Calif. at Berkeley, James Arnstein, 2714 Durant Ave., Berkeley, CA 94704

Florida Iota Colony, Univ. of Central Florida, Dr. David Tucker, 1238 Via Estrella, Winter Park, FL 32789

CHAPTER DIRECTORY

ALABAMA

AUBURN UNIVERSITY

Alabama Beta (1879), 215 S. College St., Auburn, AL 36830

UNIVERSITY OF ALABAMA

Alabama Alpha (1877), P.O. Box 1234, University, AL 35486

(CANADA)

UNIVERSITY OF ALBERTA

Alberta Alpha (1930), 10942 87th Ave., Edmonton, Alta., Canada

ARIZONA

ARIZONA STATE UNIVERSITY

Arizona Beta (1958), 701 Alpha Drive, Tempe, AZ 85281

UNIVERSITY OF ARIZONA

Arizona Alpha (1922), 1745 E. 2nd St., Tucson, AZ 85719

ARKANSAS

UNIVERSITY OF ARKANSAS

Arkansas Alpha (1948), 108 Stadium Drive, Fayetteville, AR 72701

(CANADA)

UNIVERSITY OF BRITISH COLUMBIA

British Columbia Alpha (1930), 5740 Toronto Rd., Vancouver, B.C., Canada V6T 1L2

CALIFORNIA

CALIFORNIA STATE UNIVERSITY

California Zeta (1966), 17740 Halsted St., Northridge, CA 91324

SAN JOSE STATE UNIVERSITY

California Iota (1978) 596 South 10th St., San Jose, CA 95112

STANFORD UNIVERSITY

California Beta (1891), 680 Lomita Drive, Stanford, CA 94305

UNIVERSITY OF CALIFORNIA

California Alpha (1873), 2714 Durant Ave., Berkeley, CA 94704

UNIVERSITY OF CALIFORNIA—DAVIS

California Epsilon (1954), 336 C Street, Davis, CA 95616

UNIVERSITY OF CALIFORNIA—IRVINE

California Theta (1975), P.O. Box 4076, Irvine, CA 92715

UNIVERSITY OF CALIFORNIA—LOS ANGELES

California Gamma (1924), 308 Westwood Plaza, Los Angeles, CA 90024

UNIVERSITY OF CALIFORNIA—SANTA BARBARA
California Eta (1967), 6517 El Greco, Goleta, CA 93017
UNIVERSITY OF SOUTHERN CALIFORNIA
California Delta (1948), 1005 W. 28th St., Los Angeles, CA 90007

COLORADO

COLORADO COLLEGE
Colorado Beta (1913), 116 E. San Rafael, Colorado Springs, CO 80903
UNIVERSITY OF COLORADO
Colorado Alpha (1902), 1111 College Avenue, Boulder, CO 80302

FLORIDA

FLORIDA STATE UNIVERSITY
Florida Gamma (1950), Box U-6666, Tallahassee, FL 32306
JACKSONVILLE UNIVERSITY
Florida Zeta (1968), Box 565, Jacksonville Univ., Jacksonville, FL 32211
ROLLINS COLLEGE
Florida Beta (1934), Box 1614, Rollins College, Winter Park, FL 32789
UNIVERSITY OF FLORIDA
Florida Alpha (1924), 121 S.W. 13th St., Gainesville, FL 32601
UNIVERSITY OF MIAMI
Florida Delta (1954), U. of Miami, P.O. Box 248273, Coral Gables, FL 33124
UNIVERSITY OF SOUTH FLORIDA
Florida Epsilon (1967), Univ. of South Florida, 13717 North 42nd Ave., Tampa, FL 33620
UNIVERSITY OF TAMPA
Florida Theta, Box 2741, Univ. of Tampa, Tampa, FL 33606

GEORGIA

EMORY UNIVERSITY
Georgia Beta (1871), Drawer L, Emory University, Atlanta, GA 30322
GEORGIA COLLEGE
Georgia Zeta (1975), Box 1000, Georgia College, Hancock, Milledgeville, GA 31061
GEORGIA SOUTHERN COLLEGE
Georgia Epsilon (1971), P.O. Box 12412, Georgia Southern College, Statesboro, GA 30458
GEORGIA TECH
Georgia Delta (1902), 734 Fowler St. N.W., Atlanta, GA 30313
MERCER UNIVERSITY
Georgia Gamma (1872), Box 80, Mercer University, Macon, GA 31207
UNIVERSITY OF GEORGIA
Georgia Alpha (1871), 690 S. Lumpkin, Athens, GA 30602

IDAHO

UNIVERSITY OF IDAHO
Idaho Alpha (1908), 804 Elm St., Moscow, ID 83843

ILLINOIS

KNOX COLLEGE
Illinois Delta-Zeta (1871), 516 S. West St., Galesburg, IL 61401
NORTHWESTERN UNIVERSITY
Illinois Alpha (1859), 2347 Sheridan Rd., Evanston, IL 60201
UNIVERSITY OF CHICAGO
Illinois Beta (1865), 6525 S. University, Chicago, IL 60637
UNIVERSITY OF ILLINOIS
Illinois Eta (1893), 309 E. Chalmers, Champaign, IL 61820

INDIANA

BALL STATE UNIVERSITY
Indiana Kappa (1969), 1501 Riverside Ave., Muncie, IN 47303
BUTLER UNIVERSITY
Indiana Gamma (1859), 705 W. Hampton Dr., Indianapolis, IN 46208
DEPAUW UNIVERSITY
Indiana Zeta (1868), 446 Anderson St., Greencastle, IN 46135
FRANKLIN COLLEGE
Indiana Delta (1860), 698 E. Monroe St., Franklin, IN 46131
HANOVER COLLEGE
Indiana Epsilon (1861), Box 86, Hanover College, Hanover, IN 47243
INDIANA STATE UNIVERSITY
Indiana Eta (1869), 931 S. 7th St., Terre Haute, IN 47807
INDIANA UNIVERSITY
Indiana Alpha (1849), 1215 N. Jordan Drive, Bloomington, IN 47401
PURDUE UNIVERSITY
Indiana Theta (1893), 503 State St., W. Lafayette, IN 47906
VALPARAISO UNIVERSITY
Indiana Iota (1954), 652 Garfield St., Valparaiso, IN 46383
WABASH COLLEGE
Indiana Beta (1850), 114 W. College St., Crawfordsville, IN 47933

IOWA

DRAKE UNIVERSITY
Iowa Delta (1961), 1245 34th St., Des Moines, IA 50311
IOWA STATE UNIVERSITY
Iowa Gamma (1913), 325 Welch Avenue, Ames, IA 50010
IOWA WESLEYAN COLLEGE
Iowa Alpha (1871), McKibben Hall, Iowa Wesleyan College, Mt. Pleasant, IA 52641
UNIVERSITY OF IOWA
Iowa Beta (1882), 729 N. Dubuque, Iowa City, IA 52240

KANSAS

EMPORIA STATE UNIVERSITY
Kansas Epsilon (1968), 1326 Highland St., Emporia, KS 66801
KANSAS STATE UNIVERSITY
Kansas Gamma (1920), 508 Sunset Ave., Manhattan, KS 66502
UNIVERSITY OF KANSAS
Kansas Alpha (1882), 1621 Edgehill Rd., Lawrence, KS 66044
WASHBURN UNIVERSITY
Kansas Beta (1910), Washburn University, Topeka, KS 66621
WICHITA STATE UNIVERSITY
Kansas Delta (1959), 1750 N. Vasser, Wichita, KS 67208

KENTUCKY

CENTRE COLLEGE
Kentucky Alpha-Delta (1850), Box 756 Centre College, Danville, KY 40422
EASTERN KENTUCKY UNIVERSITY
Kentucky Theta (1969), Students Activities Office, Eastern Kentucky Univ., Richmond, KY 40475
UNIVERSITY OF KENTUCKY
Kentucky Epsilon, 569 Woodland Ave., Lexington, KY 40508
WESTERN KENTUCKY UNIVERSITY
Kentucky Eta (1966), 1260 State St., Bowling Green, KY 42101

LOUISIANA

LOUISIANA STATE UNIVERSITY
Louisiana Beta (1938), 23 Dalrymple Drive, P.O. Box PD, Louisiana State University, Baton Rouge, LA 70803
LOUISIANA STATE UNIVERSITY—SHREVEPORT
Louisiana Delta, 5812 Youree Dr., Shreveport, LA 71105
UNIVERSITY OF SOUTHWESTERN LOUISIANA
Louisiana Gamma (1967), P.O. Box 1000, USL, Lafayette, LA 70501

MAINE

COLBY COLLEGE
Maine Alpha (1884), Colby College, Waterville, ME 04901

(CANADA)

UNIVERSITY OF MANITOBA
Manitoba Alpha (1930), 548 Stradbroke, Winnipeg, Man., Canada R3L 0J9

MARYLAND

UNIVERSITY OF MARYLAND
Maryland Alpha (1930), 4605 College Ave., College Park, MD 20740
WESTERN MARYLAND COLLEGE
Maryland Beta (1971), Box 1321, Western Maryland College, Westminster, MD 21157

MASSACHUSETTS

MASSACHUSETTS INSTITUTE OF TECHNOLOGY
Massachusetts Gamma (1932), 97 Bay State Rd., Boston, MA 02215

MICHIGAN

GENERAL MOTORS INSTITUTE
Michigan Delta (1964), 1160 Dupont St., Flint, MI 48504
MICHIGAN STATE UNIVERSITY
Michigan Beta (1873), 626 Cowley Ave., East Lansing, MI 48823
UNIVERSITY OF MICHIGAN
Michigan Alpha (1864), 1437 Washtenaw, Ann Arbor, MI 48104

MINNESOTA

MANKATO STATE UNIVERSITY
Minnesota Beta (1964), 615 S. Broad St., Mankato, MN 56001
UNIVERSITY OF MINNESOTA
Minnesota Alpha (1881) 1011 4th St. S.E., Minneapolis, MN 55414

MISSISSIPPI

UNIVERSITY OF MISSISSIPPI
Mississippi Alpha (1877), P.O. Box 8167, U. of Mississippi, University, MS 38677

MISSOURI

UNIVERSITY OF MISSOURI
Missouri Alpha (1870), 101 Burnam Road, Columbia, MO 65201
WASHINGTON UNIVERSITY
Missouri Gamma (1891), #8 Fraternity Row, St. Louis, MO 63130
WESTMINSTER COLLEGE
Missouri Beta (1880), 500 Westminister Ave., Box 292, Fulton, MO 65251

MONTANA

UNIVERSITY OF MONTANA
Montana Alpha (1920), 500 University, Missoula, MT 59801

NEBRASKA

KEARNEY STATE COLLEGE
Nebraska Beta (1966), 521 W. 25th St., Kearney, NE 68847
UNIVERSITY OF NEBRASKA
Nebraska Alpha (1875), 1545 R St., Lincoln, NE 68508

NEVADA

UNIVERSITY OF NEVADA
Nevada Alpha (1972), 245 University Terr., Reno, NV 89507

NEW YORK

COLGATE UNIVERSITY

New York Zeta (1918), P.O. Box 353, Hamilton, NY 13346

CORNELL UNIVERSITY

New York Alpha (1872), 2 Ridgewood Rd., Ithaca, NY 14850

SYRACUSE UNIVERSITY

New York Epsilon (1887), 703 Walnut Ave., Syracuse, NY 13210

UNION COLLEGE

New York Beta (1883), 1175 Lenox Rd., Schenectady, NY 12308

NORTH CAROLINA

DAVIDSON COLLEGE

North Carolina Gamma (1928), Box 673, Davidson, NC 28036

DUKE UNIVERSITY

North Carolina Alpha (1878), Box 4693, Duke Sta., Durham, NC 27706

UNIVERSITY OF NORTH CAROLINA

North Carolina Beta (1885), 304 S. Columbia St., Chapel Hill, NC 27514

NORTH DAKOTA

UNIVERSITY OF NORTH DAKOTA

North Dakota Alpha (1913), 601 Princeton, Grand Forks, ND 58201

(CANADA)

DALHOUSIE UNIVERSITY

Nova Scotia Alpha (1930), 1378 Seymour St., Halifax, N.S., Canada

OHIO

ASHLAND COLLEGE

Ohio Mu (1966), 660 Broad St., Ashland, OH 44805

BOWLING GREEN STATE UNIVERSITY

Ohio Kappa (1950), Box 306, Bowling Green State Univ., Bowling Green, OH 43402

CASE WESTERN RESERVE UNIVERSITY

Ohio Eta (1896), 2225 Murray Hill, Cleveland, OH 44106

DENISON UNIVERSITY

Ohio Iota (1914), Denison University, Granville, Oh 43023

MIAMI UNIVERSITY

Ohio Alpha (1848), 102 N. Tallawanda, Oxford, Oh 45056

OHIO STATE UNIVERSITY

Ohio Zeta (1883), 1942 Iuka Ave., Columbus, OH 43201

OHIO UNIVERSITY

Ohio Gamma (1868), 50 East State St., Athens, OH 45701

OHIO WESLEYAN UNIVERSITY

Ohio Beta (1860), 19 Williams Drive, Delaware, OH 43015

UNIVERSITY OF AKRON

Ohio Epsilon (1875), 194 Spicer St., Akron, OH 44304

UNIVERSITY OF CINCINNATI

Ohio Theta (1898), 2718 Digby Ave., Cincinnati, OH 45220

OKLAHOMA

OKLAHOMA STATE UNIVERSITY

Oklahoma Beta (1946), 224 S. Monroe, Stillwater, OK 74074

SOUTHWESTERN STATE UNIVERSITY

Oklahoma Gamma (1971), 914 N. Illinois, Weatherford, OK 73096

UNIVERSITY OF OKLAHOMA

Oklahoma Alpha (1918), 1400 College Ave., Norman, OK 73069

(CANADA)

UNIVERSITY OF TORONTO

Ontario Alpha (1906), 165 St. George St., Toronto, Ont., Canada M5R 2M2

OREGON

OREGON STATE UNIVERSITY

Oregon Beta (1918), 120 N.W. 13th St., Corvallis, OR 97330

WILLAMETTE UNIVERSITY

Oregon Gamma (1946), Willamette University, Salem, OR 97301

PENNSYLVANIA

ALLEGHENY COLLEGE

Pennsylvania Delta (1879), 681 Terrace St., Meadville, PA 16335

DICKINSON COLLEGE

Pennsylvania Epsilon (1880), Box 252, Dickinson College, Carlisle, PA 17013

GETTYSBURG COLLEGE

Pennsylvania Beta (1875), Box 1616, Gettysburg, PA 17325

LAFAYETTE COLLEGE

Pennsylvania Alpha (1873), Box 4009, Lafayette College, Easton, PA 18042

LEHIGH UNIVERSITY

Pennsylvania Eta (1876), Box F15, Lehigh University, Bethlehem, PA 18015

PENNSYLVANIA STATE UNIVERSITY

Pennsylvania Theta (1904), 240 N. Burrows Rd., University Park, PA 16802

UNIVERSITY OF PENNSYLVANIA

Pennsylvania Zeta (1883), 3700 Locust St., Philadelphia, PA 19104

UNIVERSITY OF PITTSBURGH

Pennsylvania Iota (1918), 245 N. Dithridge St., Pittsburgh, PA 15213

WASHINGTON & JEFFERSON COLLEGE

Pennsylvania Gamma (1875), 253-D E. Wheeling St., Washington, PA 15301

(CANADA)

McGILL UNIVERSITY

Quebec Alpha (1902), 3647 Univ. St., Montreal, Quebec, Canada

SOUTH CAROLINA

CLEMSON UNIVERSITY

South Carolina Gamma (1970), P.O. Box 2185, Clemson University, Clemson, SC 29632

UNIVERSITY OF SOUTH CAROLINA

South Carolina Beta (1882), P.O. Box 85116, U.S.C., Columbia, SC 29208

SOUTH DAKOTA

UNIVERSITY OF SOUTH DAKOTA

South Dakota Alpha (1906), 202 E. Clark St., Vermillion, SD 57069

TENNESSEE

TENNESSEE TECH UNIVERSITY

Tennessee Delta (1969), 626 North Walnut, Cookeville, TN 38501

UNIVERSITY OF THE SOUTH

Tennessee Beta (1883), U. of the South, Box 828, Sewanee, TN 37375

UNIVERSITY OF TENNESSEE

Tennessee Gamma (1963), 1816 Melrose Place, Knoxville, TN 37916

VANDERBILT UNIVERSITY

Tennessee Alpha (1876), 200 25th Ave., S., Nashville, TN 37212

TEXAS

BAYLOR UNIVERSITY

Texas Lambda (1977), Box 223, Baylor University, Waco, TX 76703

LAMAR UNIVERSITY

Texas Iota (1965), 3903 Irving Ave., Beaumont, TX 77705

SOUTHERN METHODIST UNIVERSITY

Texas Delta (1922), 3072 Yale Ave., Dallas, TX 75205

SOUTHWEST TEXAS STATE UNIVERSITY

Texas Mu (1980), 310 Vista Dr., San Marcos, TX 78666

SOUTHWESTERN UNIVERSITY

Texas Gamma (1886), Box 105, Southwestern University, Georgetown, TX 78626

STEPHEN F. AUSTIN STATE UNIVERSITY

Texas Eta (1962), 4611 North St., Nacogdoches, TX 75962

TEXAS CHRISTIAN UNIVERSITY

Texas Zeta (1955), Box 29296, TCU, Fort Worth, TX 76129

TEXAS TECH UNIVERSITY

Texas Epsilon (1953), Box 4022, Tech Sta., Lubbock, TX 79409

UNIVERSITY OF TEXAS

Texas Beta (1883), 2300 Nueces, Austin, TX 78705

UNIVERSITY OF TEXAS—ARLINGTON

Texas Kappa (1968), 300 S. College, Arlington, TX 76010

WEST TEXAS STATE

Texas Theta (1964), Box 1848, West Texas Sta., Canyon, TX 79015

UTAH

UNIVERSITY OF UTAH

Utah Alpha (1914), 85 S. Wolcott, Salt Lake City, UT 84102

VERMONT

UNIVERSITY OF VERMONT

Vermont Alpha (1879), 439 College St., Burlington, VT 05401

VIRGINIA

RANDOLPH-MACON COLLEGE

Virginia Gamma (1874), P.O. Box 1347, Ashland, VA 23005

UNIVERSITY OF RICHMOND

Virginia Delta (1875), Box 57, U. of Richmond, Richmond, VA 23173

UNIVERSITY OF VIRGINIA

Virginia Beta (1873), 1 University Circle, Charlottesville, VA 22903

VIRGINIA POLYTECHNIC INSTITUTE

Virginia Eta (1972), P.O. Box 404, Blacksburg, VA 24060

WASHINGTON & LEE UNIVERSITY

Virginia Zeta (1887), 5 Henry St., Lexington, VA 24450

WASHINGTON

UNIVERSITY OF PUGET SOUND

Washington Delta (1952), 1309 N Washington, Tacoma, WA 98406

UNIVERSITY OF WASHINGTON

Washington Alpha (1900), 2111 N.E. 47th, Seattle, WA 98105

WASHINGTON STATE UNIVERSITY

Washington Gamma (1918), N.E. 515 Colorado Ave., Pullman, WA 99163

WHITMAN COLLEGE

Washington Beta (1914), 715 Estrella St., Walla Walla, WA 99362

WEST VIRGINIA

WEST VIRGINIA UNIVERSITY

West Virginia Alpha (1926), 209 Belmar Ave., Morgantown, WV 26505

WISCONSIN

UNIVERSITY OF WISCONSIN

Wisconsin Alpha (1857) 614 Langdon, Madison, WI 53703

LAWRENCE UNIVERSITY

Wisconsin Beta (1859), 711 E. Alton St., Appleton, WI 54911

RIPON COLLEGE

Wisconsin Gamma (1960), 224 Mapes Hall, Ripon College, Ripon, WI 54971

WYOMING

UNIVERSITY OF WYOMING

Wyoming Alpha (1934), Fraternity Park, U. of Wyoming, Laramie, WY 82070

★ ★ THE CHAPTER GRAND ★ ★

Names in The Chapter Grand are listed in alphabetical order by name of school where chapter is located. Date and place of death are given if known.

Akron

Campbell Earl Pontius ('37) died Jan. 29, 1980 in Gardena, California.

Alabama



James Edgar Bowron, Jr. ('14) 87, died May 6, 1980 in Birmingham, Alabama. A graduate of the University of Alabama Law School, he established a law practice in Birmingham in 1916. Judge Bowron was elected circuit judge in 1935 and served as presiding judge of Jefferson County Circuit from 1961 to 1966. After his retirement he served as supernumerary judge with the Alabama

BOWRON

Supreme Court for almost five years, handling cases when there was an overload. A veteran of WWI and WWII, he retired from military service as a colonel. Among survivors is an Auburn Phi brother, **Robert H. Bowron** '21; two Alabama Phi sons, **James E. Bowron, Jr.** '40 and **Richard A. Bowron** '44; an Auburn Phi nephew, **Walter G. Bowron** '45; a Colgate Phi grandson, **Edgar P. Bowron** '65 and an Alabama Phi grandson, **Clifford P. Bowron** '74.

John Henry Lester, Jr. ('25) died February 24, 1980 in Folkston, Georgia.

William Northington McQueen ('30) died July 12, 1980 in Montgomery, Alabama. A resident of Montgomery, he retired in March 1976 after spending 37 years in state government. He became assistant attorney general in 1939 and held that post until October of 1942 when he was selected to fill the unexpired term of the attorney general. Mr. McQueen served three separate selections to fill terms as the attorney general of Alabama. Among survivors is an Alabama Phi son, **William N. McQueen, Jr.** '62.

James Richard Wilkinson ('77) 73, died July 26, 1980 in Atlanta, Georgia. A nationally acclaimed architect, he was a past president, chairman of the board, and chairman of the finance committee of Stevens and Wilkinson Architects, Engineers and Planners, Inc. Mr. Wilkinson is credited with pioneering the first contemporary architecture in the Southeast. The firm has served as architects for Sears, Roebuck and Co., in most of the southeast since 1952 and for Rich's department stores since 1948. Among survivors is an Emory Phi cousin, **Peter Barr Wilkinson** '45.

Allegheny

Harold Bridger Wilson ('27) died January 31, 1980 in Erie, Pennsylvania. Among survivors is an Allegheny Phi son, **John D. Wilson** '56 and an Allegheny Phi nephew, **Laurence M. Nagle, Jr.** '60.

Amherst

Alexander Duff ('20) died February 20, 1980 in Wellesley, Maine.

Arizona

James Melvin Goodson ('28) 75, died June 25, 1980 in Phoenix, Arizona. A resident of Phoenix, he retired in 1976 as an executive with the Arizona Refining Co. Active in politics, he served in the Arizona legislature from 1933 until 1940 and was the Democratic gubernatorial candidate in 1948. Mr. Goodson was the secretary of the University of Arizona Alumni Association from 1940 until 1948, with a break for military service from 1942 to 1945. In 1948 he was appointed to the Highway Commission and served as secretary until 1952. In 1952 Mr. Goodson joined the Arizona Refining Company. He was also president of AGE-Co., an investment company and vice president and board member of the National Car Rental Corp. of Phoenix and Denver. Among survivors is an Arizona Phi son, **John Ferdinand Goodson**, '53.

Eugene Philip Hunziker, Jr. ('32) died June 19, 1980 in Tucson, Arizona. A consulting engineer, he was the founder of E.P. Hunziker Construction Co., a director of the Thunderbird Leasing Corp. in Phoenix during the 1960's and president of the Marana Water Co., Inc. Among survivors is an Arizona Phi son, **Frank P. Hunziker** '65.

John Robert Mote ('29) died January 1, 1980 in Stamford, Connecticut. Among survivors is an Arizona State Phi brother-in-law, **Ventress C. Wade** '25.

George Morton Ward, Jr. ('33) died June 16, 1980 in San Bernardino, California. He was retired after 30 years from his insurance agency and was a veteran of WWII.

Butler

William Michael Kreaq ('40) died June 7, 1980 in Sarasota, Florida. For the past 32 years he had been a practicing attorney in Sarasota. While at Butler he was the president of his chapter and played varsity football and basketball. Active in numerous civic affairs he was president of the Sarasota Bar Association and a charter member of the Lower West Coast Blood Bank.

California-Berkeley

Gerald Barlow Schuyler ('20) died July 10, 1980 in Greenbrae, California. He was a veteran of WWI and WWII.

Cincinnati

Elliott Russell Chapman ('26) died June 8, 1980 in Cincinnati, Ohio.

Colby

John Parker Holden ('34) died February 1, 1980 in Hartford, Connecticut.

Colgate

Golden Legionnaire Raymond G. Miller ('29) 74, died June 25, 1980 in Sarasota, Florida. He was a retired division manager for the National Grange Insurance Company and previously lived in Snyder, New York.

Colorado College

Joseph Theodore Wessen ('24) died July 21, 1980 in Los Angeles, California. He was founder and president of Wessen Brick Company since 1948. Among survivors is a Colorado College

Phi son, **John Robert Wessen** '56.

Cornell

Golden Legionnaire

John Wayland Mayo ('23) died June 6, 1980 in Dallas, Texas. A resident of Dallas, he was a retired Colonel with the United States Army Reserves. He was commissioned 2nd Lt. of Artillery in 1922 and served in the European Theater in WW II. Colonel Mayo was the recipient of 5 battle stars, the Medal Metz and the Bronze Star. He served



MAYO

as a lecturer in the Army War College in 1953 and commanded the 90th Infantry Division Artillery until his retirement in 1955. Colonel Mayo was associated with the Mayo Company, a real estate and mortgage loan company, was past president of the Arkansas Real Estate Association, was a member of the Dallas Real Estate Board, was chairman of the City-County Civil Defense and Disaster Commission and was a member of the board of directors of the Red Cross and of the Health and Science Museum. Among survivors is a Baylor Phi grandson, **Michael E. Mayo** '81.

Frank Harwood Orbison ('42) died April 7, 1980 in Appleton, Wisconsin. Among survivors is a Cornell Phi brother, **Thomas Eugene Orbison, Jr.** '52.

Dartmouth

Paul Sawyer Miner ('18) 84, died August 28, 1980 in Clearwater, Florida. Among survivors are two Dartmouth Phi brothers, **Theodore Richardson Miner** '23 and **Stanley P. Miner** '22.

Davidson

William Elkin Robertson ('50) died August 20, 1980 in Sarasota, Florida. An attorney, he was a member of the firm of Robertson and Robertson. A veteran of WWII he served with the 87th division of the 346 Infantry and fought in the Ardennes and the Battle of the Bulge. He was awarded the Bronze Star, the Purple Heart, and the Good Conduct Medal. Active in community affairs he had served as president of the Junior Chamber of Commerce and attended the World Congress in Edinburgh, Scotland, in 1955. Robertson was one of the founding members and a board member of Project Alert and spoke throughout the country and state on "Communism Versus the Free Enterprise System."

Denison

Edwin J. Buder ('23) 80, died January 29, 1980 in Sandusky, Ohio. Among survivors is a Denison Phi son, **Dr. Joseph A. Buder** '51.

Paul Louis Koehler ('24) 78, died April 6, 1980 in Huntington, West Virginia. He was a retired Chessie System official with 43 years of service.

DePauw

Howard Russel Talbott ('31) died August 8, 1980 in Houston, Texas. An attorney with the firm of Fulbright-Jaworski, he was a member of the American, Texas and Houston Bar Associations. He was a member of the State Bar Commission on Administration of justice for 24 years, was a member and past president of the

Association of Insurance Attorneys, was a member of the Texas Supreme Court Advisory Commission and was an associate professor at St. Mary's Law School.

Dickinson

Walter Winfield Hubley, Jr. ('25) 76, died May 27, 1980 in Madison, New Jersey. A resident of Madison, he served as a lawyer for the New Jersey Manufacturers Insurance Co. of Trenton, New Jersey, for 32 years. He became vice-president of the legal department in 1960 and retired in 1970. Mr. Hubley was a member of the American and New Jersey Bar Associations and served on the President's Committee for Employment of the Handicapped during the 1950's.

Duke

Roderick Ketchin ('61) 41, died June 7, 1980 in Pittsburgh, Pennsylvania. A certified public accountant, he was vice president of finance for Graham Engineering Corporation and previously was the manager of the Stockholm, Sweden, office of Price Waterhouse and Company. He was a member of the American Institute of Certified Public Accountants. While at Duke he was a member of the varsity football team.

Florida

Francis Ridgely Todd ('26) 75, died June 9, 1980 in Salisbury, Maryland. He was retired in 1972 from the Dulaney Frozen Food which became the Green Giant Company as the director of agriculture. Todd was a member of the Vegetable Advisory Committee and the Crop Utilization, Research and Development Committee of the U.S. Department of Agriculture. He was cited for his work by the National Canners Association and the Mid-Atlantic Vegetable Association. Among survivors is a Maryland Phi brother-in-law, **John H. Brill** '36.

Franklin

John Maris Cutsinger ('36) died June 15, 1980 in Franklin, Indiana. A senior partner in the firm of Cutsinger and Schafstall until his retirement in 1979, he had served as deputy prosecuting attorney of the 8th Judicial Circuit from 1954 to 1959 and was elected Prosecuting Attorney in 1959. He was a veteran of WWII having served in Europe and North Africa. A member of the American, Indiana and Johnson County Bar Associations, he was awarded an Alumni Citation in 1966 from Franklin. Cutsinger was a district director of the Boy Scouts of America, president and trustee of the Johnson County Historical Society and listed in "Who's Who in the Midwest."

Nelson Clarence Hall ('13) died January 11, 1980 in Phoenix, Arizona.

Carl Wesley Polson ('38) 63, died July 28, 1980 in Indianapolis, Indiana. He was secretary-treasurer of Butler-Mutz Heating and Cooling and a veteran of WWII. Among survivors is a Franklin Phi brother, **Henry V. Polson** '36 and an Indiana Phi nephew, **Edward W. Polson** '64.

James Ritchie Ross ('27) 78, died June 11, 1980 in Noblesville, Indiana. He was a salesman at the Goodyear Store in Sheridan, Indiana.

Georgia Tech

Albert Churchman Rodenbough ('34) died June 10, 1980 in Dothan, Alabama. A resident of Dothan, he operated the Rodenbough Agency representing the Sperry Rand Corporation until his retirement.

Gettysburg

Ira Foster Zeigler, Jr. ('31) died May 3, 1980 in Harrisburg, Pennsylvania.

Illinois

John Locke Scripps, Jr. ('29) 73, died June 28, 1980 in Denver, Colorado. He was an agency manager for Mutual of New York and a board member of the Denver Zoo. Among survivors is an Illinois Phi brother, **George L. Scripps** '33, a Purdue Phi nephew, **Charles L. Scripps** '68, a Drake Phi nephew, **Frederick N. Scripps** '70 and a Stanford Phi grandson, **Stephen T. Conley, Jr.** '82.

Iowa

Robert Calder Davis ('19) died August 14, in Ojai, California.

Wayne P. Leonard ('25) died March 14, 1980 in Tempe, Arizona.

Iowa State

Francis Porter Rausch ('38) died June 26, 1980 in Perry, Iowa. He was in the farming business with his son, **Dennis P. Rausch** (Iowa State '71) who survives.

Roland Andrews Ruhl ('28) died May 2, 1980 in Freeport, Illinois.

Kansas

Theodore Alexander Coffin ('28) 73, died May 18, 1980 in Shawnee Mission, Kansas. In 1979 he retired after 34 years of practice as an obstetrician and gynecologist. Dr. Coffin was a member of the staff at St. Luke's Hospital from 1945 until his retirement. He was a member of the American Medical Association, the Jackson County Medical Society and the Southwestern Clinical Society. A veteran of WWII, he was chief surgeon of the Army 125th Evacuation Hospital in Europe.

Robert Francis Gaudreau ('50) died October 2, 1979 in Wichita, Kansas.

George Lapsely Waugh ('49) died August 16, 1980 in Eskridge, Kansas. A physician, he was on the staff of Olathe Community Hospital in Olathe and St. Luke's Hospital in Kansas City. Among survivors is a Kansas Phi brother, **John Y. Waugh, Jr.** '44 and two Kansas Phi cousins, **James Waugh** '44 and **William K. Waugh, Jr.** '40.

Kentucky

Word has been received of the death of **James Thomas Sparrow, Jr.** ('45), Aug. of 1979 in Birmingham, Alabama.

Lafayette

Henry Feddeman Fell ('22) died May 9, 1980 in Melbourne, Florida.

Robert Asbury Worley ('22) died July 22, 1980 in Brookside, New Jersey.

Lake Forest

Rodney Owen Cochrane ('41) died April 3, 1980 in Oakland, California.

McGill

Harold Miles Williams ('25) died January 12, 1980 in Sidney, B.C., Canada.

Miami-Florida

John P. Bond ('58) died June 1, 1980 in Miami, Florida. He was an attorney specializing in interstate commerce law.

Minnesota

William Robert Deutsche ('34) died July 20, 1980 in Fallbrook, California

Bert McDonald Leck ('28) 76, died June 20, 1980 in Keosauqua, Iowa. He purchased the Keosauqua *Van Buren County Register* in 1952 and published it for a number of years. After selling the paper, he built and operated the Dairy Creme in Keosauqua. He was associated with the Van Buren Players community theatre and played important roles in many of the productions.

Kenneth Lloyd Sansome ('27) died April 2, 1980 in St. Paul, Minnesota.

Mississippi

Minor Fraser, Jr. ('31) died April 8, 1980 in Vicksburg, Mississippi.

Robert Kirkpatrick Norling ('82) 20, was killed in an automobile accident July 10, 1980 in Nashville, Tennessee. He was a summer employee of the Nashville Sounds organization.

Missouri

Lewis Rogers Hardy, Jr. ('40) died July 8, 1980 in Coronado, California.

Norman Hobart, Jr. ('36) died August 13, 1979 in Kansas City, Kansas. Among survivors is a Westminster Phi son, **Dale C. Hobart** '77.

Word has been received of the death of **Harvey Lamm Keens** ('33) in March of 1980 in Sedalia, Missouri.

Charles Sayers Tanner ('42) 59, died March 6, 1980 in Swarthmore, Pennsylvania. He retired in 1966 as a Captain in the USN and as Fleet Director of the special section for automatic data processing on the staff of the commander-and-chief of the U.S. Pacific Fleet. During his 25 years of service Captain Tanner received many decorations including the Distinguished Flying Cross, the Air Medal, the Joint Service Commendation Medal, the Pacific Theatre Medal with four Bronze Stars and the United Nations Medal. Since his retirement he was employed by Boeing Vertol Company. Among survivors is a Westminster Phi son, **William K. Tanner** '71, a Missouri Phi brother-in-law, **William F. Sikes** '50 and a Missouri Phi cousin, **Ned W. Tanner** '52.

Montana

George W. Reade (Montana - California '41) 59, died August 13, 1980 in Riverside, California. He was the president of De Anza Chevrolet. Active in many civic affairs he was a member of the Riverside Community Hospital Foundation, the Riverside City Council Economic Development Advisory Committee and the Chamber of Commerce. He was on the board of directors of the Community Settlement House, the Riverside Community Settlement House and the city airport commission. In 1977 he was honored as the Citizen of the Year by the Chamber of Commerce. Reade was an active Republican and served on the GOP State Central Committee in the early 1970s. He was the co-chairman for Richard Nixon's Senate campaign in 1950 and later served as county campaign chairman in Nixon's 1960 and 1968 presidential races. Reade was the Riverside County campaign chairman for the Nixon for Governor Committee in 1962. Among survivors is an Oregon Phi son, **Michael C. Reade** '70.

North Dakota

William Scofield Connoles ('49) died April 20, 1980 in Homestead, Florida.

Albert Edward Sheets, Jr. ('16) 86, died April 25, 1980 in Sacramento, California.

Northwestern

James Roger Spilman ('42) died April 15, 1980 in Bradenton, Florida. Among survivors is a Northwestern Phi brother, **Robert B. Spilman** '41.

Ohio

John Edward Kircher ('24) 77, died September 3, 1980 in Columbus, Ohio. He was a retired civil engineer with the Columbus and Southern Ohio Electric Company. Among survivors is an Ohio Phi brother, **Charles A. Kircher** '30 and a Stanford Phi nephew, **Charles A. Kircher** '70.

Henry Work Lever ('08) 96, died July 2, 1980 in Madras, Oregon. He retired in 1952 as the football coach of Linfield College. After his retirement he passed the real estate examination and opened a real estate office in Madras.

Anthony Race ('36) 67, died September 4, 1980



in Bethesda, Maryland. He retired in October of 1979 as assistant manager of the Bethesda office of A.G. Edwards and Sons, a stock brokerage firm. Race retired in 1958 with the rank of lieutenant colonel while serving in Charlottesville. His military service included service in Paris, Shanghai, Manila and Heidelberg, Germany. He was a member of the D.C. Bar and admitted to practice before the U.S. Court of Military Appeals and the Supreme Court.

RACE

before the U.S. Court of Military Appeals and the Supreme Court.

Robert G. "Bud" Rose ('52) died August 13, 1980 in Dayton, Ohio.

William Varley Walsh ('23) 81, died August 31, 1980 in New Orleans, Louisiana. He was a retired employee of Texas Instruments in Dallas and formerly a member of the Dallas Chamber of Commerce and a founding member of the Texas Credit Union.

Ohio Wesleyan

Paul C. Fifield ('32) died June 3, 1980 in Shawnee Mission, Kansas.

Lawrence Lamson Robbins ('33) died March 4, 1980. A resident of Dorchester, Massachusetts, he was a physician specializing in radiology and practicing at Massachusetts General Hospital.

Oregon

Lloyd Crossman Stevens ('15) died in December of 1979 in Piedmont, California.

Oregon State

Word has been received of the death of **Edgar Turner Pierce** ('13) in July 1980 in Salem, Oregon. Among survivors is an Oregon State nephew, **Robert B. Powers** '34.

Pennsylvania

Harry Francis Boylan ('40) died May 2, 1980 in Wynnewood, Pennsylvania.

Paul Sidney Pross ('28) died July 1, 1980 in Montrose, Pennsylvania. Among survivors is a Pennsylvania Phi brother, **Merritt Pross** '26.

Pittsburgh

Elmer Newton Panner ('16) died March 9, 1980 in Bend, Oregon. Among survivors is an Oklahoma Phi son, **Owen N. Panner** '45.

Purdue

William Truman Harris, Jr. ('32) died June 19, 1980 in Asheville, North Carolina.

Richmond

Thomas Elmo Duke ('31) died July 6, 1980 in Loris, South Carolina. He was a leaf buying supervisor with the American Tobacco Company.

South Dakota

Word has been received of the death of **Thomas Harrison Elmore** ('07) 94, in December of 1979 in Arlington, Nebraska. Among survivors are three South Dakota Phi cousins, **John P. Ilsley** '34, **E. Burdette Elmore** '09 and **Robert C. Ilsley** '37.

Stanford

Alfred Rice Edwards ('14) died May 8, 1980 in Montecito, California. Among survivors is a California Phi son, **James Edwards** '53.

Syracuse

Lester Stuart Lamb ('18) 84, died August 9, 1980 in Sarasota, Florida. He was a retired life agent and a veteran of World War I. Among survivors is a Lafayette son, **Robert Spalding Lamb** '51.

Texas

James Robertson Carter, Jr. ('46) died in July of 1980 in Dallas, Texas. A resident of Dallas, he was president of the Charles L. Dexter Insurance Company. While at the University of Texas, he was president of the Texas Beta chapter. Among survivors is a Texas Phi Uncle, **C.B. Carter** '18.

Shirley Pritchard English ('35) died November 7, 1979 in Tucson, Arizona.

William Henry Potts, Jr. ('22) died May 17, 1980 in Galesburg, Illinois. He retired in 1964 as a member of the faculty at Baylor College of Medicine. A physician, he was on the staff of Dallas Medical Center. Among survivors are two Texas Phi nephews, **Raymond M. Potts, Jr.** '47 and **William G. Potts** '48.

T.C.U.

John Richard Odell ('76) died April 6, 1980 in Tulsa, Oklahoma.

Texas Tech

Nelson Max Morris ('50) 52, died May 19, 1980 in Lubbock, Texas. Since 1971 he had been a representative of Blue Cross and Blue Shield of Texas and was previously administrator of Taylor Hospital, now Highland Hospital.

U.C.L.A.

Lawrence Vere Cotton ('39) died January 2, 1980 in Colorado Springs, Colorado.

Herbert Warren Hartley ('26) died July 27, 1980 in S. Laguna, California.

James Woodward Whiting ('36) died May 17, 1980 in Pacific Palisades, California.

Vanderbilt

Jackson Smith Burnett ('14) died July 17, 1980 in Spartanburg, South Carolina. He was a retired cotton broker and the developer of Fernwood Division. He was a member of the Spartanburg Chamber of Commerce, the past president of the YMCA board and an honorary trustee of Converse College. Among survivors are two North Carolina Phi nephews, **Wilbur E.B. Ellis** '46 and **Wm. B. III** '46.

Edwin Sumner Gardner IV ('27) died March 15, 1980 in Nashville, Tennessee. He joined Vanderbilt in 1942 as bursar and later became treasurer emeritus. In 1965 he founded the Nashville Society of Analysts and served as the first president. Among survivors is a Sewanee Phi son, **Edwin S. Gardner, Jr.** '67.

Wabash

Herbert Louis Keck, Jr. ('39) died June 6, 1980 in Jackson, Mississippi.

Clem Kellar Thompson ('31) 70, died June 3, 1980 in Columbus, Indiana. He was the retired president of Thompson Dairy, Inc. Thompson was a past president of the Indiana Dairy Products Association and formerly a member of the Chamber of Commerce and the Planning Commission. Among survivors is a Franklin Phi brother-in-law, **Andrew R. Medsker** '42 and an Indiana Phi son, **Richard C. Thompson** '61.

Henry Edward Willis ('34) died September 27, 1979 in Angola, Indiana.

Washington

Carl Herman Lieber ('48) 55, died April 11, 1980 in San Marino, California. He worked for IBM from 1952 to 1974 when he was named Western Regional Manager of Administration. For the past 5 years he had been vice president of marketing for Zero Corp. in Burbank.

John Swan Turner ('28) died September 21, 1979 in Seattle, Washington. Among survivors is a Washington Phi son, **Henry E. Turner** '56 and four Washington Phi nephews, **Leigh W. Rabel** '55, **William E. Rabel** '68, **Laurie R. Miller** '55 and **John B. Rabel** '63.

Washington and Jefferson

George Sigfred Johnson ('32) died May 9, 1980 in Bergenfield, New Jersey.

Washington State

Anders Harold Gailey ('48) died August 27, 1979 in San Jose, California. At the time of his death, he owned the Safeguard Western Business Systems. Prior to this he was an employee of the Burroughs Corp. for 27 years, serving in Spokane, Washington; Washington D.C. and San Jose.

West Virginia

Lawrence Arnold Smith ('67) died March 17, 1979 in Colorado Springs, Colorado.

Whitman

Leo Rudolph Etzkorn ('19) died May 22, 1980 in Encinitas, California.

Wisconsin

Ward Macfaddeen ('27) died August 24, 1980 in Sun City, Arizona. He was an insurance broker in Chicago for 25 years and a naval officer in WWII.

SCROLL DEADLINES

Spring Issue Dec. 10

Summer Issue March 10

Summer Supplement May 10

Fall Issue June 10

Winter Issue Sept. 10

ALUMNI NEWS



ATLANTA

The Atlanta Alumni Club of Phi Delta Theta held their annual Founders Day observation with a dinner at Cherokee Town & Country Club on the evening of Feb. 28, 1980.

The principal figure at this celebration was **Robert J. Miller** (New Mexico, '50), executive vice president, who presented the Golden Legion certificates to the following brothers: **Boyd Blevins** (Michigan, '30), **Homer G. Ray, Jr.** (Washington & Lee-Georgia Tech '34), **Mortimer Tharpe Sanders, Jr.** (Georgia Tech '30), **O. Wendell Horne, Jr.** (Duke '33), and **Henry L. Bowden** (Emory '29).

The Ward Wight Scholarship trophy was awarded to Georgia Beta, Emory University; the Frank Carter trophy for all around excellence was awarded to Georgia Delta at Georgia Tech. The individual outstanding undergraduate award, the Michael J. Irby cup was presented to **Floyd Buford**, president of Georgia Alpha at the University of Georgia.

The recipient of the third Atlanta Alumni award for distinguished service was **G. Nolan Bearden** (Georgia Tech '28). This award is given periodically to an alumnus who has made an outstanding contribution to Phi Delta Theta of the Atlanta Alumni Club.

Brother **Bearden** is past president of Omicron South, trustee of the Educational Foundation, past president of the Los Angeles Alumni Club. But, above all Brother **Bearden's** contributions to the fraternity are his zeal, his love, his enthusiasm for the fraternity. He has been outstanding in his work in the Golden Legion participation of the Atlanta Alumni Club and each year hosts a fall cocktail party at his lovely home in Atlanta for the club.

Past recipients for this award were **J. Broadus Carmichael** (Georgia Tech '45) and **Thomas D. Body, III** (Georgia '60).

The new officers for the year 1980-81 are **J. Rodgers Lunsford, III** (Vanderbilt '65), president; **John Y. Williams** (Georgia Tech '65), vice president; **Bruce B. Durkee** (Virginia '76), vice president, **J. Lane Nalley** (Washington & Lee '74), treasurer; and **James C. Kincaid** (Vanderbilt '65), secretary, **John B. Jackson, Jr.** (Georgia Tech '45) will continue as executive vice president.



ATLANTA OFFICERS: Newly elected officers of the Atlanta Alumni Club include **John Y. Williams**, vice president; **James C. Kincaid**, secretary; **J. Rodgers Lunsford**, president; **John B. Jackson, Jr.**, executive vice president; **Bruce B. Durkee**, vice president; and **J. Lane Nalley**, treasurer.



GOLDEN LEGIONNAIRES: Golden Legionnaires with their sponsors at the Atlanta Alumni Club's Founders Day include **KNEELING**—**J. Reid Horne** (Georgia '37); **J. Reid Horne** (Georgia Tech '59); **John W. Jackson**, executive vice president of the club; **Carl Reynolds, Jr.** (Mercer '63); and **Hubert Reese** (Duke '60); **STANDING**—**Henry Bowden, Jr.** (Virginia '73); **Henry Bowden** (Emory '32); **O. Wendell Horne** (Duke '33); **Boyd Blevins** (Michigan '33); **Robert J. Miller**, executive vice president of the fraternity; **Homer G. Ray, Jr.** (Georgia Tech '34); **P. Harvey Lewis**, Georgia Tech '57; **Thorpe Sanders, Jr.** (Georgia Tech '30); and **G. Nolan Bearden** (Georgia Tech '28).

FATHER AND SON: Fathers and Sons present at the Atlanta Alumni Club's Founders Day include **James P. Edee** (standing), **Jim Edee** (kneeling), **John B. Jackson, Jr.** (standing), **Donald T. Jackson** (Kneeling), **John G. Hiles** (standing), **Thomas Hiles** and **John Hiles** (kneeling), **Robert J. Miller** (standing) and **Rob Miller** (kneeling).



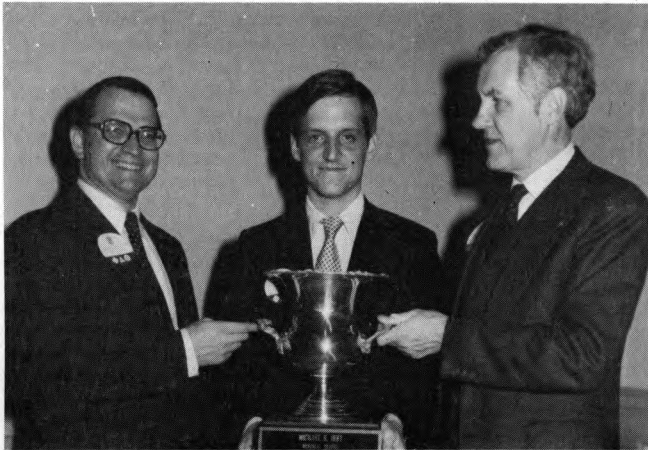

AWARDS: John Williams and Roger J. Miller flank Floyd Buford, president of Georgia Alpha, who holds the Michael J. Irby cup for



his chapter. (left) Mac Ralls presents the Ward Wight Scholarship Trophy to Keith Caudell, president of Georgia Beta. (right)

HARRISBURG

On May 9, 1980, the Harrisburg Alumni Club held its Founder's Day celebration. This was the 77th year for the Alumni Club.

Sixty-eight people attended this event including wives and guests. Three Golden Legion Awards were given out after the prescribed Founder's Day Service. The recipients were: Charles L. Eby (Gettysburg '33), Donald R. Ernst (Penn State '33), and John W. McGowan (Penn State '33).

This was also a past president's night and 17 were in attendance. Each was presented a very attractive paper weight with their name engraved on it as a memento of their service to Phi Delta Theta. Sixteen Golden Legionnaires were present. Two Brothers from the active chapter at Dickinson College gave a report on their chapter's activities. The affair was held at the Ember's Restaurant and Convention Center, Carlisle, PA. Entertainment was by the Troubadours.—Theodore E. Brookhouser and Alfred G. Crabbe

HOUSTON

The Houston Alumni Association of Phi Delta Theta held its annual summer extravaganza on Friday, June 13, featuring a great barbeque dinner prepared by Luther's Barbeque.

The function was a whopping success, attended by over 100 members and their wives and dates. Many thanks are due to our host, Jeff Baker, and to Social Chairman Jack Pendergrast for putting together such a super event.

Our next meeting will be in mid-September and will be the always popular Mexican food buffet dinner at River Oaks Country Club. We are also planning ahead for the Christmas Party in early December.

Houston Phis should look for the announcements on these functions. Any Phi Delt alumni in the Houston area who are not members of the Association can get membership information by contacting the Association's secretary, Mark Hobson, at 782-9201.—Barton R. Bentley

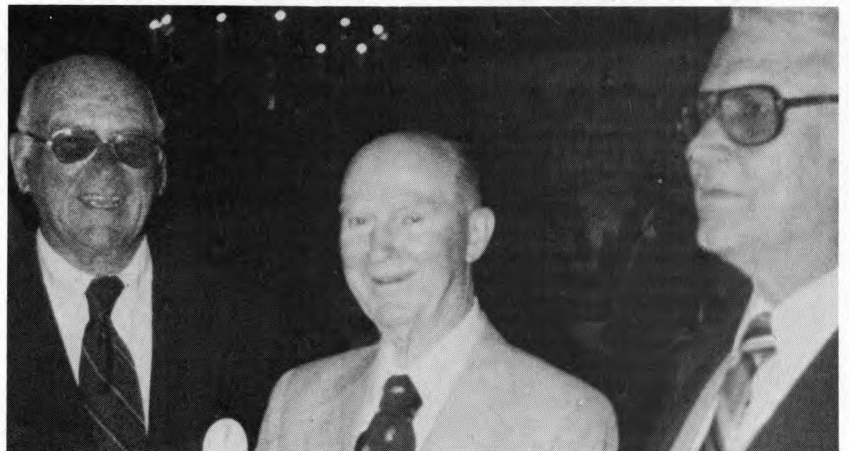

HARRISBURG: Charles L. Eby (Gettysburg '33), Dr. Donald R. Ernst (Penn State '33) and John W. McGowan (Penn State '33) all received Golden Legionnaire awards at the Harrisburg Founders Day dinner. They were all three in the same graduating class at John Harris High School in Harrisburg.

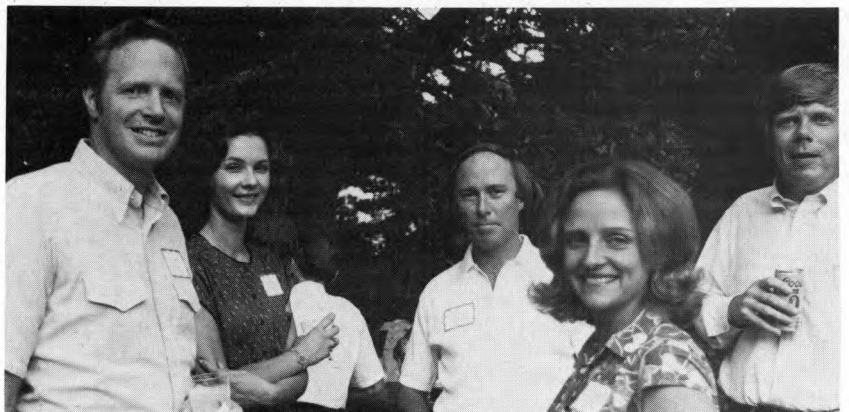

HOUSTON: Howard Mays, Ann and Ronnie Ayers, Cooky Mays and Robert Rieke enjoy the Houston Alumni Club's summer party.

HOUSTON: Cline Young, Jack and Irene Pendergrast, Bart Bentley and Mark Hobson visit at the Houston Alumni Club's summer party.



PALM BEACH COUNTY

The brothers, wives and dates of the Palm Beach County Alumni Chapter of Phi Delta Theta held their 22nd Annual Founder's Day Banquet on April 25, at the Sailfish Club in Palm Beach, Florida. This is the second year in a row the Founder's Day Banquet was held at this exclusive club.

We were honored to have the president of the General Council, T. Glen Cary, as our guest speaker. Brother Cary's speech was so impressive that two quasi-active brothers (the undersigned and Joe Burgess (Florida '80) offered to road trip him to their Founder's Day Banquet the next night at the University of Florida, to be their guest speaker. He reminded them of the fraternity's stand against hazing and they recinded their offer.

This year we inducted Douglas K. Porteous (Tulane '23) in the Golden Legion. He was escorted by Brother Frank Wright (past member of the General Council and charter member Florida Alpha '26). The Golden Legion ceremony along with Cary's speech created a scene exemplifying the life-long bonds of friendship and respect that we all share as members of Phi Delta Theta.

Our Founder's Day Banquet was also a time to express appreciation to the outgoing officers for a job done well. They were Pres. Burt Moore (Idaho '29), Vice-Pres., Ron Roundtree (So. Florida '71), Treas., Bob Schuemann, Epsilon South providence pres., (Valparaiso '71), and Sec. William Roger Cummings (Miami '68).

Nominations for the new officers were presented to the floor by Brother John F. (Cactus Jack) Thomas, Jr. (Emory '43) and passed unanimously. They are Pres. Ron Roundtree, Vice-Pres. William Roger Cummings, Treas. Bob Schuemann and Sec. Dale Hedrick (Florida '80).—Dale Hedrick

SANTA CLARA VALLEY

As reported in the Fall issue, we alums still lead those San Jose State undergrads



PALM BEACH COUNTY: Along with T. Glen Cary (center) at Palm Beach County's Founders Day are William Roger Cummings, vice president; Dale Hedrick, secretary; Bob Schuemann, treasurer; Ron Roundtree, president.

in the overall sports record. But, what will the 1980-81 school year bring? From the looks of their rush efforts some meat is being added to the bone. Will we then resort to telling fish stories? No way! We are going to start adding some meat also.

An exciting year is being planned, and not only in the Sports department. There will be Christmas parties, tailgates, golf

games, tennis matches, football, basketball, softball, cocktail parties and all-around fun!

For more information about all the Happenings call Alumni President Steve Albers at 408/965-2086 or call Cal. Iota Alumni Secretary, Chris Hokum at 408/998-9629. Both will be happy to fill you in.—Gary W. Marr



HOUSTON: Hetta Heath, Mark Hobson and Jesse Heath enjoy the Houston Alumni Club's summer party.



ATLANTA: G. Nolan Bearden receives the Atlanta Alumni Club's Distinguished Service Award from John B. Jackson, Jr., executive vice president of the club.

WHAT'S GOING ON IN Φ Δ \ominus

APPOINTMENTS - MEETINGS - ANNOUNCEMENTS



James C. Holmes Named To Head Sigma North

James C. Holmes (Ohio Wesleyan '51) has been named by the General Council to serve as president of the newly created Sigma North Province.



HOLMES

The Council voted to divide Sigma Province so that there would be a more equitable distribution of the

chapters. Chapters in the state of Michigan will comprise Sigma North while chapters in northern Ohio will comprise Sigma South.

The new province president is currently chairman of the board of Holmes and Layton, Inc., a real estate appraisal and investment corporation in Birmingham, Michigan.

He has over 25 years active experience in management, appraisal and sales of all kinds of real estate in the state of Michigan and in the metropolitan area of and including Detroit.

Holmes received his bachelor's degree in business administration at the University of Arizona, where he was an affiliated member of Arizona Alpha. He graduated *magna cum laude*. He also received an MBA from the University of Michigan, where he graduated with distinction in 1953.

His father served as chapter adviser at Michigan Alpha for approximately 20 years and his son, Stephen, was president of the chapter at the University of North Carolina several years ago.

After completing his masters degree he served two years in the U.S. Air Force and was discharged in 1955 as a first lieutenant. He was stationed at Spangdahlem Air Base in Germany and served as assistant real estate officer and fire marshal.

The next ten years he was an adjunct professor of real estate at Michigan as well as a teacher of real estate appraisal and finance

courses.

He belongs to a number of real estate professional organizations and is a past president of Michigan Chapter #10 of the American Institute of Real Estate Appraisers. He is a member of the board of governors of Cranbrook School, a private boys' school in Bloomfield Hills and is also a member of the Usher Corp of Christ Church Cranbrook.

Two New Consultants Added

Two new chapter consultants—Stuart Alan McFaul (San Jose State '80) and William Russell Richardson (Tampa '80) have recently joined the headquarters staff and have been visiting chapters this fall.

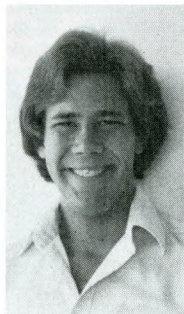

McFAUL

McFaul, who received a BA in political science from San Jose last spring, was named "Male Student of the Year" for 1979-80. In addition, he was named "Outstanding Phi" for 1978-79. He served as IFC vice president for two years and assistant coordinator of 78-79 freshman orientation.

The new consultant was a student council member and also belonged to the student union board of governors and Pi Sigma Alpha, political science honorary. He was editor of *New Student Spartaguide* ('78 and '79) and a contributing editor of *Alpha*

magazine.

A native of Hayward, California, McFaul lists as his hobbies graphic design and skydiving.

Richardson received a BS in Biology from Tampa this spring and was named *Who's Who in American Colleges and Universities*. He was president of Alpha Chi honor society and was a member of Omicron Delta Kappa and Beta Beta Beta.

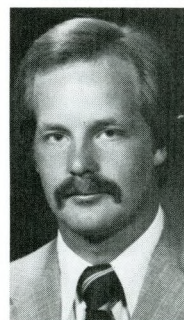

RICHARDSON

He served his chapter as president, COAC Coordinator, fund raising chairman, pledgemaster, social representative and assistant rush chairman. He was also a resident advisor, research assistant, orientation leader and tutor for the University.

A Bluefield, West Virginia resident, Richardson enjoys racquetball, fishing, hunting and scuba diving.

Significant Appointments Made By GC

A number of significant appointments have recently been made by the General Council. The most notable changes in current fraternity structure is in the Survey Commission.

T. Glen Cary (Texas Tech '56), outgoing president of the GC, has been named chairman of the commission. Other commission members include Don DuShane, Jr. (Oregon '65), Harry Gerlach (Miami-Ohio '30), George Notaras (Lawrence '53) and John Poole (North Carolina '65).

Former chairman of the commission, Stan Brown (Nebraska-

UCLA '36), has been named the new Community Service Day chairman. Brown is credited with originating the idea of CSD.

New Educational Foundation trustee appointments include Bill Estes, Jr. (Vanderbilt '55) and Bill Toler (Missouri '48).

The advisory board to the General Council nominating committee for the next convention will include John Harding (Texas Tech '37), chairman, Bob Fitzpatrick (Maryland '58), Doug Larson (Mankato '69), Oliver Samuel (Kansas '46), and Don Stewart (USC '55).

STATEMENT OF OWNERSHIP, MANAGEMENT AND CIRCULATION (Required by 39 U.S.C. 3685)

1. Date of filing: Sept. 19, 1980
2. Title of publication: *The Scroll of Phi Delta Theta*
3. Frequency of issue: Five times/year - Spring, Fall, Winter, Summer, Summer Supplement
4. Location of known office of publication: Hart Press, Long Prairie, MN 56347
5. Location of headquarters or general business offices of the publishers (not printers): Phi Delta Theta Fraternity - 2 South Campus Ave., Oxford, OH 45056
6. Names and addresses of publisher, editor and managing editor:
Publisher—Phi Delta Theta Fraternity, 2 S. Campus Ave., Oxford, OH 45056
Editor—Bill Dean, 2 South Campus Ave., Oxford, OH 45056
Managing Editor—None
7. Publisher—Phi Delta Theta Fraternity, 2 South Campus Ave., Oxford, OH 45056
8. Known bondholders, mortgages and other security holders: None
9. Nonprofit mailers: The purpose, function and nonprofit status of this organization and its exempt status for Federal Income tax purposes have not changed during the preceding 12 months.
10. Extent and nature of circulation: (a) average numbers of copies each issue during preceding 12 months; and (b) actual number of copies of single issue published nearest to filing date.

Total number of copies printed (net press run):	(a) 68,013	(b) 68,423
Paid circulation - sales through dealers, carriers, street vendors & counter sales	(a) NONE	(b) \$20 lifetime subscrp.
Mail subscriptions:	(a) 67,613	(b) 68,023
Total paid circulation	(a) 67,613	(b) 68,023
Free distribution by mail, carrier or other means samples, complimentary, and other free copies:	(a) 325	(b) 325
Total distribution:	(a) 67,938	(b) 68,348
Copies not distributed: Office use, left over, unaccounted, spoiled after printing	(a) 75	(b) 75
Returns from news agents:	(a) NONE	(b) NONE
Total:	(a) 68,013	(b) 68,423

I certify that the statements made by me above are correct and complete.

(Signed) Robert J. Miller
Business Manager

CORRECTIONS ON CONVENTION COVERAGE

In the coverage of the 63rd Biennial Convention that appeared in the last issue there were several errors that should be noted. First of all, in the photo that appears to the right Bill Williams (Akron '49), who is accepting the Legion of Honor award from GC President T. Glen Cary on behalf of Hal Minnich, was incorrectly identified as Bill Edwards. The original photo appeared on the inside front cover.

In a photo that appeared on page 105 of that issue Leon Hanel (Columbia '20) was incorrectly identified as Leon Hance. Finally, in a photo that appeared on page 101 of Dr. John D. Millett and James J. Nance the trophy that Nance has donated to the fraternity was called the Millett-Nance Trophy. It is to be called the Nance-Millett Trophy.

NEWSFRONTS

Alex Dunlap (Arkansas '82), a pre-med student, is the drum major for the Razorback band this fall after serving as assistant last year. He was selected at try-outs last spring which included directing the fight song, the alma mater, the national anthem, giving drill commands and conducting with a mace.

MSGT. Anthony Frank Golacinski (Maryland '72) is thought to be one of the American hostages being held in Iran. An Alan Golacinski wrote a letter on behalf of the hostages to Dr. and Mrs. Robert Angerman of Dyer, Indiana, thanking them for designing a Christmas message on 50 T-Shirts and sending them to the hostages. His hometown is listed as Silver Spring, Maryland.

Indiana Theta at Purdue will be co-sponsoring a 10,000 meter marathon with Dannon Yogurt, this fall. All proceeds will go for research for the Lou Gehrig Disease.

A research study by Loraine P. Schoonmaker, a graduate student at Indiana University, has concluded that there is evidence of desirable characteristics found in Greek-Letter Organizations.

"The sources influencing the positive characteristics are unclear. But whatever the cause may be, the important thing is the basic, underlying concept of educational value through the development of attitudes and values in individuals which will enable them to make valuable contributions to society."

The study was entitled "Attitudinal and Value Characteristics of Greek-Letter Organizations."

Chapters at Dickinson and Westminster are celebrating centennials this fall while chapters at British Columbia, Manitoba and Mayland will commemorate their 50th anniversaries. TCU will be celebrating its Silver Anniversary.

Jack Marino (LSU '69) has been appointed to serve as president of Theta West Province, replacing Billy Stitt, newly elected member of the General Council. More details on this appointment will be printed in the next issue.





PHIS IN SPORTS

Scovell Named Bowl President

John Field Scovell (Texas Tech '68), former All-Phi quarterback and now a Dallas businessman, has been named president of the Cotton Bowl Athletic Association.

At the age of 33, he is the youngest president in Cotton Bowl history. He is the president of the Woodbine Development Corporation and vice president of the Hunt Investment Corporation.

In addition to being a three-year letterman, captain of the 1967 Red Raider football team and an *All-Phi* quarterback he also served as his chapter's president. He graduated from Texas Tech ranking first the School of Business Administration and then received a Masters Degree from the Harvard School of Business in 1970.

Scovell's father, Field Scovell, was president of the Cotton Bowl Athletic Association from 1972 to 1974.



SPORTS SHORTS

JIGGS DAHLBERG (Montana '24) has had the University of Montana Fieldhouse Arena named in his honor. It will now be known as the Dahlberg Arena. He celebrated his 80th birthday last April 21. . .



BILL SCHAMMEL (Arizona State '65) is leaving Phoenix after 34 years to move to Midland, Texas, to become general manager of that city's Class AA baseball team. He is leaving a position with A&M Associates, an advertising firm, to pursue a long-sought goal. "I think a lot can be done with promotions," he said. "The public-address announcer sounds like he's half dead and the organist plays with one finger. We can do a lot to jazz up the product." Midland is a farm club of the Chicago Cubs. . .

DAVE SCHELLER (Ball State), *All-Phi* defensive tackle last year through six games, has logged 63 tackles plus six sacks. . . **DENNIS GUNDEN** (Ball State), *All-Phi* linebacker in 1978 who sat out the '79 season with injuries, is back this year with 65 tackles and five sacks through the initial six games. . . **TODD SHEETS** (Northwestern), an *All-Phi* end last year, caught a 17-yd touchdown pass in a loss to Syracuse and had four receptions for 56 yards in a loss to Iowa, plus two receptions for 25 yds in a narrow 17-10 loss to Michigan.

CORRECTION

In the Fall issue on page 127 under "Phis In Sports" we carried a story about Carl James (Duke '51) who had been named the fourth commissioner in the history of the Big Eight Conference. James formerly had been athletic director at Maryland. The headline incorrectly stated "James Named AD At Maryland," an obvious error. We apologize.

Phi Serves As NFL Chaplain

Dr. Clem Bining (Centre '31), former president of the General Council, has been serving for several years as the chaplain of the National Football League Alumni.

He is now in his 22nd year as pastor of the First Presbyterian Church of Fort Lauderdale, Florida, where he leads a staff of four ministers, two ministers of music and three lay assistants, and still has had time to serve on the boards of directors of eleven institutions of higher learning in five states.

Since 1958 he has been a "founding trustee" and vice-chairman of the board of Eckerd College in St. Petersburg.

As an end at Centre, he was cited in *Sports Illustrated's* Silver Anniversary *All-America* football team. Instead of football, Dr. Bining went on to honors and graduate degrees at Princeton, Waynesburg College and Miami of Ohio.



General Council Hazing Policies Continued from Inside Front Cover

Fraternity policy on hazing. The Province Presidents, the Chapter Consultants and the General Council representative in attendance should be prepared to participate in this part of the meeting. The Chapter Consultant shall report to General Headquarters in writing with respect to any important matters thus arising at the C.O.A.C.

6. The G.O.C.

A standard agenda item for every General Officers Conference shall be a review of policy and a discussion of problems. This should be limited to Province Presidents, Chapter Consultants, General Council, the Executive Vice President and the Director of Chapter Services. The Executive Vice President should note any items of importance for the next agenda and meeting of the General Council.

7. The General Convention

Consideration will be given to establishment of a special standing committee or discussion group on hazing which will meet at each General Convention. The Committee or discussion group shall report in writing to the Convention and, after discussion, any recommendations shall go forward to the General Council for appropriate action.

8. The Chapter Adviser

It is recognized that the Chapter Adviser carries a heavy responsibility for communicating the law and the policy of the Fraternity (regarding hazing) to the active chapter.

In order to carry out this responsibility, the Chapter Adviser shall:

(a) At the beginning of each academic term or semester, review with the active chapter and the pledges the three items described in item 1(a) above.

(b) Review and approve the chapter's by-laws regarding hazing.

(c) Review and approve the chapter's written pledge program described in item 1(h) above.

(d) Immediately following their review with all chapter officers their duties regarding hazing.

(e) Encourage positive action programs as an alternative to non-productive hazing practices and pre-initiation activities.

(f) Be aware of the rules and policies of the university or college administration regarding hazing and pre-initiation activities.

(g) Meet with representatives of the university or college administration whenever necessary to discuss and resolve any incidents involving the chapter.

(h) Accept a special responsibility for the education of the pledges in the Fraternity law and policy regarding hazing.

(i) Assist the Province President in the investigation of any incident occurring in the chapter.

(j) Be aware of Sections 131 and 132 of the Code as they relate to Chapter Advisers.

9. General Headquarters

General Headquarters shall act as the gathering agency for information on hazing. This information will be retained in an ongoing way and circulated as considered appropriate to the officers of the Fraternity.

10. The Executive Vice President

The Executive Vice President is authorized, after consultation with the President, to act on behalf of the Fraternity in the event of an emergency involving hazing. This would involve protection of the image of the Fraternity and its legal responsibility.

11. The General Council will promptly review each instance of possible breach of the Fraternity policy on hazing. It should encourage written reports of incidents and wherever practical,

seek to personally meet with the Province President and the chapter officers involved.

The responsibility of the General Council in this area carries with it a concurrent duty and power. The General Council should exercise its power to suspend or revoke a chapter's charter where there is clear evidence of a continuing or flagrant breach of the Code and the policies of the General Fraternity. The General Council should also exercise its general powers to impose conditions on chapter operations which, if not met in both word and spirit, could cause General Council to act to suspend or revoke.

12. The Scroll

(a) One edition each year should automatically carry:

(i) an article relating to hazing, and

(ii) a statement of the Fraternity position.

(b) To the extent that other articles and material regarding hazing become available from other sources — fraternities, university administration, news media, etc. — they should be considered for reprinting in THE SCROLL.

13. General

This Further Plan of Action shall be circulated to all General Officers, Chapter Consultants and Chapter Advisors and shall be included in the permanent printed material which is provided to them where it is relevant to their duties and responsibilities.

14. Review and Amendment

This Further Plan of Action shall be reviewed annually by the General Council and may be amended as considered appropriate.

Adopted as a unanimous resolution of the General Council of Phi Delta Theta at its meeting held at Cincinnati, Ohio, on June 20th, 1980. ■

The Phi Delta Theta Signet Ring

A survey of Phi Delta Theta undergraduates and alumni, made by Balfour, led to the design of this handsome signet ring, created especially for you. In 10 karat yellow gold or sterling silver. Available exclusively through Phi Delta Theta General Headquarters.



designed and created by



Send full remittance to:

Phi Delta Theta Headquarters
P.O. Box 151
Oxford, Ohio 45056

Make check payable to Phi Delta Theta.

Allow eight weeks for delivery.

Quantity		Unit Price*	Total Price
_____	10K Yellow Gold $\Phi\Delta\Theta$ Signet Ring	\$225.00	_____
_____	Sterling Silver $\Phi\Delta\Theta$ Signet Ring	\$ 90.00	_____
Total Enclosed: _____			_____

SHIP TO:

Name _____			Chapter _____
Street _____			College or University _____
City _____	State _____	Zip _____	Class Year _____

*PRICES SUBJECT TO CHANGE WITHOUT PRIOR NOTICE.

☐ Please send a copy of Balfour's Blue Book, the fraternity world's most comprehensive catalog of Greek jewelry and accessories.

LET'S TIE ONE ON!

Your own **Phi Delta Theta** custom woven necktie — always in impeccable taste with classic dignity. Simple and tasteful in design, this richly detailed interpretation of the fraternity crest reflects your pride of membership.

Dark blue background. Crest reproduced in gold, silver, and light blue silk on durable polyester. 3-inch width.

\$15

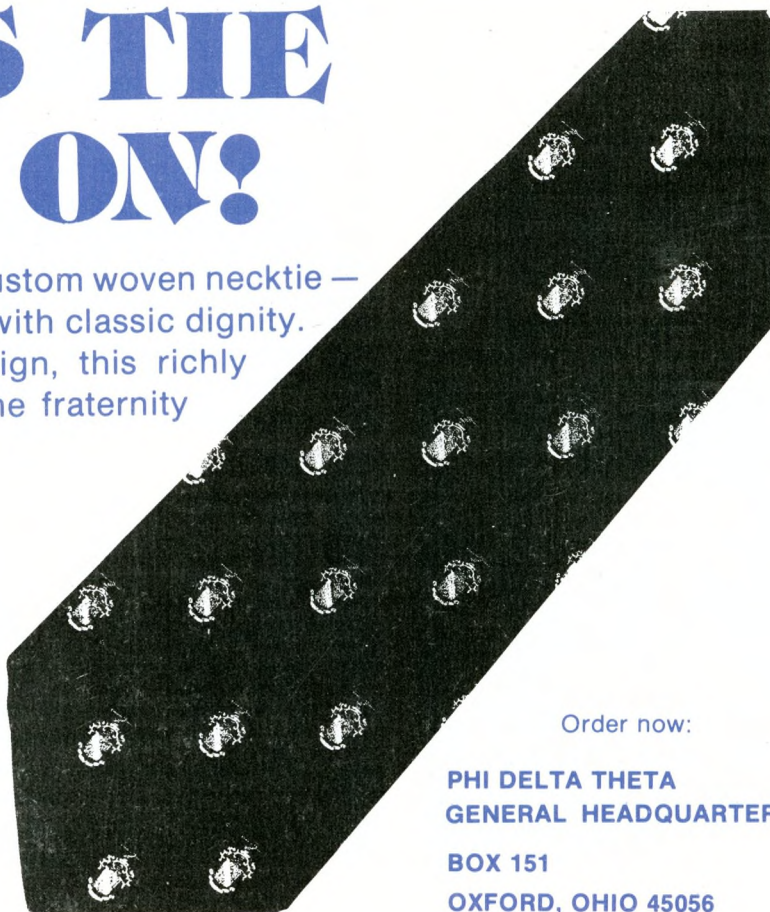

Order now:

**PHI DELTA THETA
GENERAL HEADQUARTERS
BOX 151
OXFORD, OHIO 45056**